Register of Merit
OF
Jersey Cattle

1922

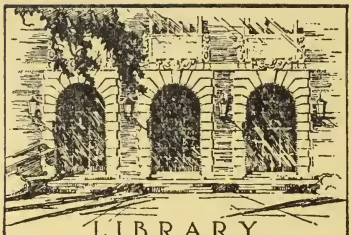

LIBRARY
OF THE
UNIVERSITY
OF ILLINOIS
636.23
Am36r
1922
cop. 2

REMOTE STORAGE

M H Campbell

Digitized by the Internet Archive
in 2015

https://archive.org/details/registerofmerito1922amer

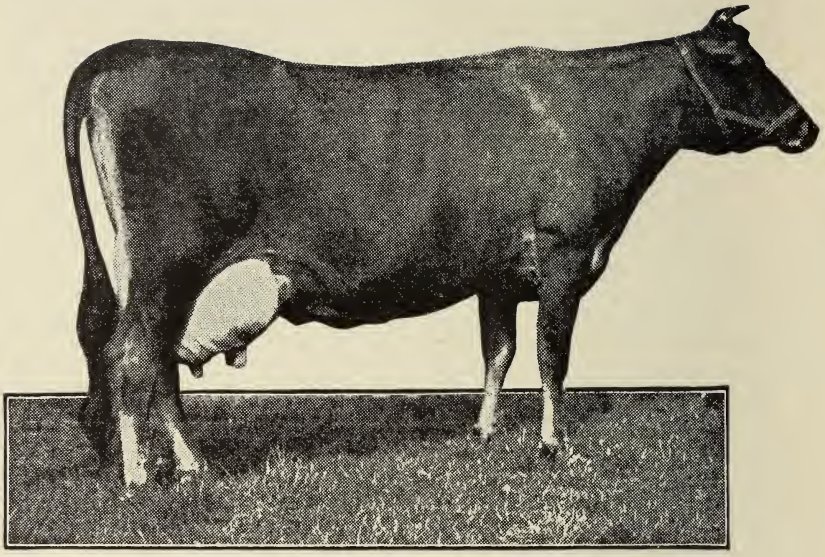

LAD'S IOTA 350672

National Register of Merit Champion for Year 1922.

Record: 18.632 lbs. milk, 1048.07 lbs. fat,
Class AA, at 5 yrs, 6 mos.

Breeder: G. G. Hewitt, Monmouth, Oregon.
Owner: S. J. McKee, Independence Oregon.

Register *of* Merit

OF

Jersey Cattle

BASED ON AUTHENTICATED DAIRY PERFORMANCE

Established by

The American Jersey Cattle Club

May 6. 1903

This Volume Contains All Entries
Received for the Year 1922

NEW YORK

Published by the Club, June, 1923

NATIONAL PROCESS CO , INC., NEW YORK CITY

COPYRIGHT, 1923
BY
THE AMERICAN JERSEY CATTLE CLUB

636.2
Am36r
1922
cop 2

REMOTE STORAGE

CONTENTS

PAGE

Preface 4

Cows in this Volume, in Alphabetical Order 5

Bulls in this Volume, in Alphabetical Order 120

Sires with Their Daughters and Proven Sons in this Volume 129

Dams with Their Daughters and Proven Sons in this Volume 231

Medal Requirements 372

List of Superior Sires with Their Superior Daughters 373

PREFACE

The Alphabetical Index of tested cows gives the names of every animal whose test was accepted during the year 1922, and is followed by the name of her sire, the name of her dam and the name of the owner at completion of test.

To find the production record of a cow: First consult the Alphabetical Index. If the animal in question appears therein, note her R. of M. number and the name of her sire or the name of her dam, and turn to either one of these in the Sires' or the Dams' Index of the volume (beginning on pp. 129 and 231, respectively), where the complete record of the cow will be found under her R. of M. number.

A valuable addition to this volume is the List of "Superior Sires With Their Superior Daughters," beginning on page 373. This list is a consolidated record showing all of the superior production animals of the breed.

Register of Merit volumes were published in the years 1911, 1913, 1915 and each year thereafter. The 1917 volume is to a certain extent a consolidated volume, as the data of all tests accepted during 1917 and the years previous thereto appear in the sires' and dams' indexes.

The 1918-1922 issues are supplementary volumes, which, when used in conjunction with 1917 volume, constitute a complete index of all cows which have made records.

A copy of the complete Register of Merit rules governing testing and entry, as well as the rules governing medal and certificate awards, may be secured upon application to the American Jersey Cattle Club.

REGISTER OF MERIT

Year 1922

TESTED COWS, WITH R. OF M. NUMBERS, NAMES OF SIRES, DAMS and OWNERS, ALPHABETICALLY ARRANGED

For Records of These Cows, Refer to Sires' or Dams' Index in This Volume

NAME - SIRE - DAM - OWNER NO.

ABIGAIL OF HILLSIDE 457241.....16706
Hillside Torono 101729
Edna of Hillside 343239
J. T. Carpenter, Shelburne Falls, Mass.

ABIGAIL'S EMINENT MAUDIE 383980.....10687
Abigail's Fern Lad 125631
Eminent's Maudie 232429
Ed C. Lasater, Falfurrias, Tex.

ABIGAIL'S FALFURRIAS ROWENA 439470.....15930
Abigail's Fern Lad 125631
Fontaine's Prince's Rowena 331507
Ed C. Lasater, Falfurrias, Tex.

ABONAS' TERTIA 379797.....8928
Martha Bluebell's Odelia 102298
Prospect's Cross 377557
G. Nellette Clouston, Rogers, Ark.

ACADEMY'S JANE 449364.....17308
Zina's Lad 123581
Allen Academy's Losoya 281996
Carl Wipprecht, Bryan, Tex.

ACTRECIA'S BABY ROSE 384636.....16643
Rosaire's Pride of Coos 106920
Princess Actrecia 271973
O. H. Aasen, Arago, Oreg.

ADA'S VIOLA OXFORD 407058.....8959
Eminent's Fern King 110649
Ada Oxford 306534
G. Nellette Clouston, Rogers, Ark.

ADELINA'S FAIRY GLEN 4th 436475.....16160
Harmony's Golden Jolly 132947
Adelina's Fairy Glen 312479
Allen Dale Farms, Shelbyville, Ky.

ADINE OF BRONDALE 450762.....17901
Woodrow of Brondale 119193
Yvonne of Brondale 370195
Rhode Island State College, Kingston, R. I.

AEROPLANE FOX'S MARIGOLD 417044.....15711
Aeroplane Fox 94927
Marigold of Keewaydin 275053
D. A. Heald, New York City, N. Y.

AGATHA OF ELMENDORF 354854.....12593
Noble's Western King 118406
Noble's Queen Agatha 302488
Mrs. F. S. Reynolds, Centerville, Ohio.

AGATHA'S CASSELLA 334082.....16489
Meadow Brook Eminent 96519
Coming Boss's Agatha 270449
S. E. Martin, Cambridge, Ohio.

AGNES FERN 305008.....5536
Monida's Rex 110260
Gertrina 225073
Parker Bros., Monmouth, Oreg.

AGNES' FOXY S. 353652.....17023
Tulip's Handsome Fox 67251
Blue Boy's Agnes 220796
Sweeney Auto School Co., Kansas City, Mo.

AGNES' JOLLY BESS 410571.....15370
Jolly Lad's Jubilee 108188
Eminent 2d's Agnes 225169
Casper L. Mast, Quincy, Ill.

AGNES OF MEADOWBROOK 4th 363566.....15834
Pogis 94th of Hood Farm 90492
Agnes of Meadowbrook 199254
S. W. Bliss, St. Albans, Vt.

ALBERTA'S OXFORD GIRL 2d 288392.....3827
Lady Letty's Victor 65020
Alberta's Oxford Girl 253212
Chas. A. Doscher, Millington, N. J.

ALBERT'S BRIGHT EYES 427879.....15971
Gertie's Prince Albert 132897
Bright Eyes o' Pleasantville 305672
Reynolda Farm Co., Reynolda, N. C.

ALDAN'S BARZIE OF M. B. 391187.....17309
Aldan's Lehigh 120836
Barzigold Rex 2d 328560
W. F. Shrum, Jeannette, Pa.

ALDAN'S EMINENT LADY 381013.....10914
Aldan's Eminent Noble 121210
Blue Feather's Polly 333613
Sweeney Auto School Co., Kansas City, Mo.

NAME - SIRE - DAM - OWNER NO.

ALDAN'S GOLDEN CAPTIVE 370656.....11689
Aldan's Golden Sultan, P.S. 5061 H.C.
Dimple of Persia, P.S. 19466 H.C.
Haines & Cochran, Blanchester, Ohio.

ALDAN'S MABEL OF M. B. 410240.....16356
Aldan's Lehigh 120836
Cloan's Mabel 284307
W. F. Shrum, Jeannette, Pa.

ALDAN'S MARIGOLD OF M. B. 391186.....16359
Aldan's Lehigh 120836
Meadow Brook's Marigold 271800
W. F. Shrum, Jeannette, Pa.

ALDAN'S NOBLE WONDER 448608.....16707
Aldan's Noble of Texas 134622
Stockwell's Noble Wonder 289276
Ed C. Lasater, Falfurrias, Tex.

ALDAN'S ORIOLE B. OF M. B. 435879.....18136
Aldan's Lehigh 120836
Oriole Princess 282227
Highland Farms, Greensburg, Pa.

ALDAN'S TEXAS QUEEN 433965.....17354
Aldan's Noble of Texas 134622
Fisher Jr.'s Queen 232773
Ed C. Lasater, Falfurrias, Tex.

ALERT FOX'S DOLLY 422598.....15972
Alert Fox 93991
Mikles' Last 286950
Edgar Waters, Greenwood, Tenn.

ALEXANDER'S GRACE 301034.....16360
Alexander of St. Peter's 79333
Crit's Grace 221196
Ray F. Feagan, Brookville, Ky.

ALICE OF ROCKDALE F. 2d 457610.....16843
Foxforda's Eminent 100917
Alice of Rockdale F. 295372
J. G. Howland, Quechee, Vt.

ALICE O' WALNUT VALE 396627.....13213
Pearl's Noble Prince 112133
Bona Alice Malwood 275542
Trimble Bros., Trimble, Ill.

ALICE'S BEAUTY OF FALF. 366083.....16361
Alice's Royal Majesty 106358
Beauty of St. Cloud 175866
Ed C. Lasater, Falfurrias, Tex.

ALICE'S MADAM ROSAIRE 468849.....17651
Rosaire's Fern Lad 98590
Rosette's Alice 400483
Est. of C. E. Fowler, South Haven, Mich.

ALICIA SOPHIE 461947.....15705
Pogis 99th of Hood Farm 21st 133582
Annie Marion 379321
Ayredale Stock Farm, Bangor, Me.

ALINE AYREDALE 421632.....12854
Pogis 99th of Hood Farm 94502
Lass 64th of Hood Farm 266735
Hood Farm, Inc., Lowell, Mass.

ALISON SOPHIE 461949.....16642
Hood's Sophie's Tormentor 145709
Fay of M. F. 324192
Ayredale Stock Farm, Bangor, Me.

ALLENA'S NOBLE LASSIE 370087.....12828
Tiddledywink's Noble 106587
Lad's Allena 295324
Mrs. Florence E. Gale Neal, Turner, Oreg.

ALLEN'S LADY MARION 487745.....17985
Jack Allen 122991
King's Lady Weelah 316040
W. J. Ezell, Lewisburg, Tenn.

NAME - SIRE - DAM - OWNER NO.

ALLIE'S FOXY GIRL 426251.....15248
Park Farms Noble 107808
General Fox's Allie 209549
Louisiana State Univ., Baton Rouge, La.

ALMA OF SUNSHINE 2d 464975.....17195
Royal Majesty of Sunshine 143784
Alma of Sunshine 356302
J. S. Maverick, San Antonio, Tex.

ALMA'S BROWN-EYED BABY 380143.....12519
Eminent of Park Terrace 126808
Alma of Sunshine 356302
J. S. Maverick, San Antonio, Tex.

ALNORA OF BRONDALE 449384.....15627
Pogiwarno 106279
Vinora of Brondale 303116
Hood Farm, Inc., Lowell, Mass.

ALPHA'S BROWN BEAUTY 293406.....15803
Fern's Alpha 87425
Stockwell's Brown Beauty 203697
Hinman Silo Co., Denver, Colo.

ALPHA'S LADY MAY 309942.....16103
Fernside's Stoke Pogis 3d 73057
Pogis's Lady Alpha 247730
Parker Askew, Montesano, Wash.

ALPHONSO'S GOLDEN GLOW 457794.....16708
Golden Lucy's Alphonso 156998
Goldie Eclipse Raleigh 338413
M. M. Miller, Kinsman, Ohio.

ALTA'S JEAN THORNBURY 417943.....13662
Ophelia's Challenger 120468
Alta of Tunungwant 262121
W. A. Brewerton, Libertyville, Ill.

ALTA'S OXFORD DOLLY 412639.....18069
La Creole's Oxford's Dollyboy 139945
La Creole's Alta 350645
O. P. Dosland, Gray's River, Wash.

ALVEY'S POLLY 309182.....5699
Glenwell's Blue Fox 114235
Sonia's Rose 263127
H. M. Pierce, Junction City, Kan.

ALWINETTE OF BRONDALE 446746.....13578
Woodrow of Brondale 119193
Winetka of Brondale 336370
Prairie View Jersey Ranch, Coats, Kan.

AMATEUR MANILA 409164.....14185
Manila's Buster 109726
Amateur Amy 285973
John R. Martin, Satsop, Wash.

AMATEUR'S LASS 462346.....14006
Oxford Washington Lad 147240
Amateur Amy 285973
John R. Martin, Satsop, Wash.

AMBITIOUS MOLLY 384116.....15323
Melia Ann's King's Son 9th 113572
Fannie Rose D. 315741
C. W. Damon & Son, Brunswick, Ohio.

AMELIA FOX 318005.....16279
King Fox 64667
Bessie's Ouida 170202
W. A. Griswold, Nashville, Tenn.

AMELITA OF PRINCETON 429775.....17535
Lucile's Owl 148563
Belva of Princeton 406365
McCaslin & Forbes, New Castle, Pa.

AMES FINANCIAL BEAUTY 391586.....12067
Maiden's Financial Sans Aloi 133352
Welcome Maiden 2d 321089
Iowa State College, Ames, Iowa.

NAME - SIRE - DAM - OWNER NO.

AMES FINANCIAL BEAUTY ALPHA 407514.....16663
Maiden's Financial Sans Aloi 133352
Pogis's Eurybia 275966
Iowa State College, Ames, Iowa.

AMESLEY BELLE 358840.....16709
Torment P. of M. F. 106012
Clover Belle of Beach Hill 270002
University of Maine, Orono, Me.

AMITA PEER 469742.....15812
Sir Peer Pentalpha 166369
Envoy's Welcome Juno 364021
H. Ryerson Chapman, Dunbarton, N. H.

AMY BARTLETT'S RUTH 457548.....18036
Hamley's Rosette 109851
Amy Bartlett 261970
Gurler & Meeks, Macon, Miss.

AMY LOOKOUT 467989.....17145
Lookout Prince 115074
Valentine's Count's Matilda 336879
Henry S. Redfield, New York, N. Y.

ANDASTER'S BEDELIA POGIS 419577.....17227
Nobleman's Duke 116354
Andaster Pogis 362905
Leon F. Uzzle, Wilson's Mills, N. C.

ANGELA ABSOLUTE 408169.....14062
Captain Absolute 114621
Derua of Brondale 309191
Miss Celia A. Heather, Wilmington, Vt.

ANGELINA'S GOLDEN ROSE 440813.....17237
Golden Fern of Elmendorf 129733
Angelina Eminent 298587
W. V. Rogers, Macon, Miss.

ANITA'S FINANCIAL ROSE 455308.....17836
Financial Noble Count 132126
Hooks Farm Anita 377745
J. H. Hooks, Warthen, Ga.

ANNABEL'S PET OF THE PINES 459897.....17946
Ruby's King of Bancroft 159688
Cleo's Lady Annabel 436377
Chas. I. Eckels, Plover, Wis.

ANNA OF McK. FARM 408930.....16765
Fox of Lakehome 95101
Anna Carr of St. L. 300708
L. F. Uzzle, Wilson's Mills, N. C.

ANNA'S LAD'S FERN MAY OF L. F. 412115.....16262
Anna's Lad 89990
Peter's Fern May of L. F. 249717
Flowerdale Farm, Dallas, Tex.

ANNA BOND 481643.....16878
Viola's Raleigh Boy 129105
Annie Croxen 396555
Place West Realty Co., Coleman, Mo.

ANNETTE'S INTEREST 512867.....17401
Major Magdue 143156
Challenger's Annette 398764
Samuel F. Crabbe, Fargo, N. Dak.

ANN HUNLEY 340687.....15371
Golden Oxford Knight 103075
King Fox's Jewel 293124
Geo. S. Templeton, College Station, Tex.

ANNIE LEE'S COMBINE 466132.....17902
Imp. Combination's Premier 150715
Viola's Annie Lee 271384
L. B. Carter, Titusville, Pa.

ANNIE LEE'S HANDSOME MAID 383612.....18013
Viola's Pretty Eminent 145015
Annie Lee's Carnation 362972
Robert J. Kleberg, Kingsville, Tex.

NAME - SIRE - DAM - OWNER NO.

ANNIE MARION 379321.....10389
Pogis of Sheomet 105594
Hood Farm Annie 182930
Ayredale Stock Farm, Bangor, Me.

ANN'S DARK OWLET 447218.....16301
Springdale's King 125584
Melia Ann's Owlet 316674
W. W. Griffith, Forrestville, Md.

ANTOINETTE OF ORCHARD HILL 462549.....17877
Jessie Sweet's King 161180
Antoinette Hughes 368937
Ed Spira, Webb City, Mo.

ANTOINETTE'S FERN 413259.....13143
Sensation's Fern Lad 77915
Mona's Antoinette 238744
Clawson Y. Cannon, Provo, Utah.

APPLE BLOSSOM'S JUANITA 451489.....16957
Pride's King Solomon 152671
Bonalac's Apple Blossom 275834
Jersey Crest Farms, Oconto Falls, Wis.

ARABELLA'S LITTLE BEAUTY 425859.....16362
Tosca's St. Mawes 146588
Golden Arabella 313740
George F. Biersdorf, Cornelius, Oreg.

ARABELLA'S PRIMARY 473489.....15372
Vailima's Fern Lad 112158
Sagetta's Arabella 393311
S. E. Martin, Cambridge, Ohio.

ARAWANA'S FINANCIAL MAGNATE 505442.....16466
Financial Count's Magnate 151941
Interested Owl's Arawana 420875
R. A. Gilliland, Denison, Kan.

ARISTOCRATIC BOY'S VIOLA 465227.....17103
Noble's Aristocratic Boy 101939
Hooks Farm Garnet 373497
J. H. Hooks, Warthen, Ga.

ARISTOCRATIC LADY'S LASS 451590.....17734
Jolly's Red Fern 117687
King's Aristocratic Lady 209497
W. S. Waller, Trenton, Ky.

ARISTOCRAT'S OXFORD PEARL 452013.....15588
Queen's Raleigh's Aristocrat 108060
Oxford Lad's Pearl 316836
Vt. School of Agric., Randolph Centre, Vt.

ARISTO TOTSY OF L. F. 396000.....15783
Baron's Golden Lad 61852
Totsy of L. F. 253556
Flowerdale Farm, Dallas, Tex.

ARIZONA GIPSY DRACONIS 378678.....17772
University Baron 116773
Gipsy Draconis 259675
University of Arizona, Tucson, Ariz.

ARIZONA'S BESS 402100.....17903
Cocotte's Oxford Lad 134177
Viola's Oxford Bess 377725
C. S. Conway, Safford, Ariz.

ARLETTA OF B. V. F. 422751.....10347
Derry's Golden Fern 87229
Jean's Georgiana 296507
J. A. Driscol, Liberty, Ind.

ARMY QUEEN 392866.....17146
Pogis 99th of Hood Farm 3d 115457
Sargent's Queen 313792
T. S. Humphries, Durant, Miss.

AROOSTOOK LOLA 255684.....6647
Meridale Chancellor 72557
Aroostook Myrtle 217199
Ayredale Stock Farm, Bangor, Me.

NAME - SIRE - DAM - OWNER NO.

AROOSTOOK QUEEN'S DAUGHTER 450820.....15712
Pogis 99th of Hood Farm 21st 133582
Aroostook Queen 275779
Ed C. Lasater, Falfurrias, Tex.

ASHWOOD ACRES PET 453549.....16231
Beauty's Exiled Landseer 152530
Doc Brown's Pet 263534
R. H. Wright, Mt. Pleasant, Tenn.

ASHWOOD ACRES PRINCESS 452958.....16232
Brookhill Beulah's Exile 131757
Fancy Prince's Claire 417902
R. H. Wright, Mt. Pleasant, Tenn.

ASTOR'S FAIRY MISS 528755.....17652
Astor's Fairy Lad 145194
Fairy Boy's Miss R. 439235
C. H. Miles, Lawrenceville, Ill.

ASTOR'S FAIRY QUEEN 442708.....17255
Astor's Fairy Boy 113679
Lida Jones 2d 295206
R. C. Watson, Anniston, Ala.

ASTOR'S LADY DUPLEX 462954.....17147
Astor's Fairy Boy 113679
Lady Sarah Duplex 365748
C. H. Miles, Lawrenceville, Ill.

ATHALIE SCITUATE 341709.....9815
Marigold's Jap 100085
Martha Scituate 296865
J. Spencer Hosford, Kinderhook, N. Y.

ATHALIE SOPHIE 461948.....16766
Hood's Sophie's Tormentor 145709
Sophie of M. F. 300560
Ed C. Lasater, Falfurrias, Tex.

AUGEREZ' CURFEW 458699.....16615
Augerez' Goddington 136507
Eminent's Lady Richland 321346
G. P. Harris & Sons, Worthville, Ky.

AUGUSTA LOU'S TOPSY 400174.....17148
Koliander's Eminent 118337
Augusta Lou 205121
B. C. Crabtree, Lynden, Wash.

AURELIA'S PLYMOUTH 402316.....15589
Plymouth Lad's Majesty 91107
Pretty Aurelia 302180
Karl Henneman, Corbett, Oreg.

AURIFER'S VELEDA LASSIE 477112.....17355
Dosoris Park Aurifer 138510
Town Farm Veleda 276281
Julien A. Ripley, Oyster Bay, N. Y.

AURORA DAIRY QUEEN 427415.....18070
Judge Angelo 120057
Aurora Dairymaid 364803
E. E. Watts, Hillsboro, Oreg.

AUSTIN'S MAY POGIS 363526.....11263
Austin's Noble 115542
Bessie's Flying Lucy 329855
Wm. MacPherson, Athens, Ga.

AVAJO 417655.....18014
Engineer's Bluster 76631
Brown Bessie Alphena's Gem 218259
N. H. Smith, Oregon City, Oreg.

AVOLD'S GOLDEN FAWN 512137.....17878
St. Avold's Boy 137404
Financial Favor 334220
George D. Taylor, Stamford, N. Y.

AYREDALE RISSA 391538.....11909
Pogis 95th of Hood Farm 92626
Rissa of Highland 367971
Ayredale Stock Farm, Bangor, Me.

AYREDALE'S OVER-THE-TOP 419983.....12188
Pogis 99th of Hood Farm 94502
Successful Queen 278743
Hood Farm, Inc., Lowell, Mass.

AZALIA OF GLENWOOD 411394.....11452
Ixia's Noble Raleigh 102596
Ensenora 298820
Katharine E. Letchworth, Buffalo, N. Y.

AZALIA'S ANNA BESS 340353.....15472
Billings' Fern 95604
Jessie's Azalia 225413
A. E. Sherburne, North Pomfret, Vt.

AZALIA'S FERN 400489.....15473
Jacoba's Pomfret King 112777
Azalia's Azalee 316818
Utley Wedge, Philadelphia, Pa.

BABETTE OF AVALON 433649.....16654
Cherry's Section Boss 99293
Fern's Annetta of Avalon 433648
Avalon Dairy Co., Bangor, Mich.

BABY BUFF'S ADELAIDE 315145.....5427
Gertie's Brown Lad 67362
Baby Buff's Fill Pail 267405
Chas. A. Phipps, Spanaway, Wash.

BABY SEN 2d 388439.....17536
Earl of Echovale 110934
Baby Sen 388438
J. P. Walker, Bloomington, Ill.

BAGATELLE'S SILVER BELL 417962.....10216
Bagatelle Picton Lad 129371
Leda's Stockwell's Princess 379546
Homer B. Slagle, Poland, Ohio.

BALSAM EMINENT'S HELEN 362687.....17723
Golden Fern's Son 2d 91071
Lady Helen of Dixville 224942
C. J. Davol, East Greenwich, R. I.

BALSAM GOLDEN LEAF 321643.....17489
Golden Fern's Son 2d 91071
Maple Leaf of Dixville 224944
C. J. Davol, East Greenwich, R. I.

BANNER JANE'S DAIRYMAID 412258.....16844
Majesty of Dalton 146129
Banner Jane 321795
D. W. Buchwalter, Dalton, Ohio.

BARGAIN'S DAIRYMAID OF H. S. F. 425581....16206
Gamboge's Bargain 128765
Oxford's Jolly Dairymaid 324613
Est. of S. B. Hartman, Lockbourne, Ohio.

BARONESS MERIDALE MATILDA 423848.....12185
Jap Sayda's Baron 142559
Lookout Countess Matilda 249313
Ayer & McKinney, Philadelphia, Pa.

BARONETTI'S IRISH GIRL 261651.....15668
Baronetti's Golden Lad 67908
Irish Rosie 221543
A. L. Jones, Eagleville, Tenn.

BATH'S TORONO'S BELLA 388406.....16446
Torono of Bath 115553
Oonan's Signal Bella 299289
Glen L. Ganyard, Medina, Ohio.

BAY FACE 385240.....8411
Wonder's Pat, P.S. 5082 H.C.
Pale Face, F.S. 10160 C.
W. A. Brewerton, Libertyville, Ill.

BAY LEAF'S CIDONIA 450645.....17947
The Imported Cid 199361
Bay Leaf 63d, P.S. 20352 C.
Mrs. K. H. Ireland, Thomasville, Ga.

NAME - SIRE - DAM - OWNER NO.

B. B. R. RICHIE 363127.....16991
Range of Hobart 108669
Brown Bessie's Rostilla 176441
George T. Rich, Hobart, N. Y.

BEATALL MAIDEN 461249.....17692
Ashley's Sultan King 155001
Fern's Beatall 346169
H. E. Stokes, Waynesville, Ohio.

BEATRICE OF AYREDALE 401369.....9880
Pogis 95th of Hood Farm 92626
Beatrice P. of M. F. 274898
Ayredale Stock Farm, Bangor, Me.

BEATRICE'S LADY BEULAH 412192.....17257
Pomela's Muriel King 103519
Cowslip's Beatrice 341035
P. A. Dunford, Cle Elum, Wash.

BEAULIEU MAID'S WARDERESS 456286.....17904
Raleigh's Warder 154237
Beaulieu Maid 382337
William Ross Proctor, Barryville, N. Y.

BEAU'S BELLE GAMBOGE 415802.....17774
Oxford Beau, P.S. 4515 H.C.
Gamboge's Brownie 269800
W. A. Morgan, Buffalo, N. Y.

BEAUTY BELLA 2d 519371.....17905
Moralfa Prince 111895
Beauty Bella 254909
James N. Haddox, Knoxville, Tenn.

BEAUTY BOY'S PANSY 436927.....15373
Beauty Boy Noble 140861
Rockhill Judith 326830
William J. Perry, West Coxsackie, N. Y.

BEAUTY GOOD HOPE 284537.....17102
Pansy's Lucky Boy 88033
Nan Good Hope 202757
J. R. Woods, Austin, Miss.

BEAUTY M.'S MINNIE 345970.....16032
Ida's Little Knight Jr. 137486
Golden Lad's Beauty M. 232561
Ray F. Feagan, Brookville, Ky.

BEAUTY OF ORCHARD GLEN 375663.....16542
Pet's King 118216
Pearl of Orchard Glen Farm 335123
Carl C. Remington, Mauston, Wis.

BEAUTY'S EMINENT LASS 420625.....16031
Good Intent's Lad 125013
Beauty Good Hope 284537
J. R. Woods, Austin, Minn.

BEAUTY'S MISS EMILY 466114.....17356
Beauty Lala's Lad 115498
Koffee's Browny 2d 387501
C. Reid & Lorenzen Bros., Dayton, Oreg.

BEAUTY'S OXFORD BESS 465552.....17357
Oxford King of the Manor 122753
Oxford King's Brown Beauty 398809
Bessie Powell, Frisco, Tex.

BEAUTY'S SEA LASS 345230.....5792
Sea Lad, P.S. 4720 H.C.
The Miller's Daughter 299226
Lawrence B. Mast, Quincy, Ill.

BEAUTY'S SEPTEMBER INTEREST 430405.....15784
Spermfield Prince Interest 95697
Beauty of M. F. 326630
F. A. Kennedy, Windsor, Vt.

BEAUTY'S YELLOW GIRL 331815.....15324
Jolly Lad's Champion 107903
Tip's Black Beauty 307433
Ellis B. Barkley, Oxford, Ohio.

NAME - SIRE - DAM - OWNER NO.

BEECHFIELD'S FAIRY GIRL 431077.....10572
Astor's Fairy Boy 113679
Beechfield's Mona 219614
Kingswood Farm, Murfreesboro, Tenn.

BEECHFIELD'S MONA 219614.....11687
Beechfield 65680
Mona's Maid 192145
Kingswood Farm, Murfreesboro, Tenn.

BEECHLAND'S MAID OF ELKTON F. 508803.....17446
Creddy's Eminent Lad 133514
Beechland's Maiden 302420
Elkton Farm, Elkton, Md.

BEECHWOOD BELLA 446875.....18104
Torono's Western King 154339
Bath's Torono's Bella 388406
E. I. Ganyard, Everett, Ohio.

BELEZORA OF C. F. Jr. 448908.....13703
Lulu's Ashburn Chief 126214
Belezora of C. F. 235845
Carl Middlestadt, Buhl, Idaho.

BELEZORA'S SWEET PEA 448215.....15973
Lulu's Ashburn Chief 126214
Belezora of C. F. 235845
Carl Middlestadt, Buhl, Idaho.

BELLEFONTAINE LADYSLIPPER 423033.....16491
Bellefontaine's Champion 92786
Prospect Beauty 207934
O. W. Means, Brookfield, Mass.

BELLEFONTAINE PRIMROSE 423039.....15931
Bellefontaine Plum 165504
Bellefontaine Ladyslipper 423033
O. W. Means, Brookfield, Mass.

BELLE HUGGINS 318127.....10194
Royal Cracker 87206
La Belle Brookside 154404
E. C. Harlow, Amherst, Mass.

BELLE OF ORCHARD GLEN 431672.....15760
University Torono King 152483
Nellie of Orchard Glen 370706
Carl C. Remington, Mauston, Wis.

BELLE ROBERSON'S PRIMROSE 374694.....11784
Hill Home Exile King 90477
Belle Roberson 222311
D. F. Roller, Timberville, Va.

BELLE ROWE 469553.....16083
Gamboline's Majesty 168144
Mona's Brightness 393965
G. B. Tuthill, Sioux Falls, S. Dak.

BELLE'S EMINENT ROSE 474943.....17469
Helene's Eminent Boy 149663
Fern Cream Belle 401702
Harry H. Cook, Chino, Cal.

BELLE'S KATHLETTA OF R. S. M. 462512.....16879
Goldie's Altama Interest 151888
Lady Kate's Belle of R. S. M. 391823
D. F. Conant, Modesto, Cal.

BELLE'S MONADNUCK'S VIOLET 418052.....15374
Torono's Monadnuck 145718
Ville en Frie Belle 263967
Miss Mary Lee Ware, West Rindge, N. H.

BELLE VUE'S EMINENT'S MAUD 478611.....17986
Eminent's Fern of Hermitage 95587
Carnation's Maud 304658
R. C. Ringgold, Shepherdstown, W. Va.

BELLE VUE'S EMINENT'S PEARL 478609.....17579
Eminent's Fern of Hermitage 95587
Captain's Pearl 304655
R. C. Ringgold, Shepherdstown, W. Va.

NAME - SIRE - DAM - OWNER NO.

BELMONT'S BRIGHT BESS 397278.....9681
Bess' Oxford Owl 105830
Theo's Bright Beauty 277600
Lindley P. Bailey, Tacoma, Ohio.

BELMONT'S FAIR LASS 397410.....15325
Oxford Direct 125979
Fairview Lass 243547
L. P. Bailey & Sons, Quaker City, Ohio.

BELMONT'S GOLDFLY 380148.....10576
Oxford Direct 125979
Goldfly's Fräulein 336463
Lindley P. Bailey, Tacoma, Ohio.

BELMONT'S KING'S ARAWANA 370679.....8580
Fanny's Oxford Majesty 91781
King's Arawana 218393
Lindley P. Bailey, Tacoma, Ohio.

BELMONT'S MAJESTY DUCHESS 481292.....16664
Fanny's Oxford Majesty 91781
Anne Pollard's Duchess 327008
Lindley P. Bailey, Tacoma, Ohio.

BELMONT'S MÊME 397279.....16535
Butter Owl 138785
Même Majesty 336465
Lindley P. Bailey, Tacoma, Ohio.

BELMONT'S OXFORD LASS 397440.....11960
Oxford Direct 125979
Fairview Lass 243547
Lindley P. Bailey, Tacoma, Ohio.

BELOIT'S EMINENT MAID 316367.....10880
Fern's Eminent Blue Fox 94254
Beloit 227921
Sweeney Auto School Co., Kansas City, Mo.

BELSWOOD'S JOLLY GIRL 381599.....12202
My Jolly Boy 109290
Meadow Gold Hazel 318113
Belswood Farm, Norwood Park, Ill.

BELVIDERE'S COSETTE B. 479683.....17024
Belvidere's Gamboge Majesty 97440
Irene's Cosette 376600
Mrs. Louise Squires Clark, Belmont, N. Y.

BELVIDERE'S FAIRY 318512.....15474
Belvidere's Gamboge Majesty 97440
Irene's Fairy 272866
Sherman Nursery Co., Charles City, Iowa.

BELVIDERE'S PEACH 479682.....15860
Belvidere's Gamboge Majesty 97440
Irene's Loretta Peach 376601
Mrs. Louise Squires Clark, Belmont, N. Y.

BEN ALI'S FROLIC 3d 357910.....17879
Golden Eclipse 105436
Ben Ali's Frolic 219224
Allen Dale Farms, Shelbyville, Ky.

BENEDICTINE MAID 421264.....11917
Fauvic's Prince 107961
Gloria Benedictine 246997
A. Victor Barnes, New Canaan, Conn.

BENEDICTINE'S DOROTHY 474392.....17149
Benedictine's Blinker 96790
Golden Fern of Foraker 328225
Dillman & Sailor, Goshen, Ind.

BERMUDA'S LADY BELL RALEIGH 477570.....17773
Oxford Lad's Sir Raleigh 146840
Lady Bell's Princess 304802
F. E. Burnett, Bellview, Tenn.

BERMUDA'S SADIE 2d 354369.....16845
Bermuda's Eminent 93798
Bermuda's Sadie 277503
Cedar Grove Farm, Macon, Miss.

NAME - SIRE - DAM - OWNER NO.

BERTA ROSAIRE 292141.....5758
Professor Rosaire 99788
Berta Oonan 241058
Cornell University, Ithaca, N. Y.

BERTA SAYDA 413057.....13627
Count's Sayda's Cornell 141773
Berta Rosaire 292141
Cornell University, Ithaca, N. Y.

BERTHA'S GEM'S LADY 406993.....17256
Lad's Pogis of Hickory Lawn 108050
Bertha's Gem of Hickory Lawn 371410
H. C. Whipple, Augusta, Mich.

BESSIE GRETA 402314.....15713
Myra's Missionary 78434
Diplomat's Bess 221272
Karl Hanneman, Corbett, Oreg.

BESSIE HILES 396318.....15974
Gamboge's Noble Pearl 111238
Nina B. of S. S. 345194
Chas. C. Jones, Cincinnati, Ohio.

BESSIE JUAN'S GOLDEN CREAM 416176.....16084
Eminent Dare 139399
Bessie Juan of St. Lambert 303340
Layard D. Westlake, Grove City, Pa.

BESSIE OF MEADOW LAWN 294973.....13255
Pride of Baraboo 82578
Maudie Green 250211
W. B. & W. R. Cowles, Baraboo, Wis.

BESSIE'S BESSIE NERVILETTE 440701.....16233
Bessie's Lad of the Campus 101843
Bessie Nervilette 6th 321886
Ohio Agric. Exp. Station, Wooster, Ohio.

BESSIE'S JUNE PET 437306.....17444
Eminent 25th 83638
Bessie May Rivers 280690
J. P. Graves, Spokane, Wash.

BESSIE'S OHIO SOPHIE 442794.....17724
Sophie's Tormentor's Pogis 151661
Bessie of Ohio 276728
Willis Whinnery, Salem, Ohio.

BESS' MODEST MAID 427776.....14719
Golden Maid's Viscount 113344
Varsity King's Bess 308198
F. J. Seyforth, Mondovi, Wis.

BESS' OWL LASS 374323.....12224
Bess' Oxford Owl 105830
Fairview Lass 243547
L. P. Bailey & Sons, Quaker City, Ohio.

BESSY YOU'LL DO 345344.....12438
Imported Oxford You'll Do 111860
Warder's Bessy, P.S. 15104 H.C.
Green Pond Farm, Bethlehem, Pa.

BEST CLÉMENCE OF LEIGHTON 487335.....15375
Mermaid's Best Forfarshire 144002
Clémence's Lassie 353134
Louisiana State Univ., Baton Rouge, La.

BETSY LUCERNE 4th 483429.....17150
Lad's Chieftain 106168
Betsy Lucerne 386926
W. A. Lamb, Roberts, Wis.

BETSY OF BROOKHURST 511623.....17789
Brookhurst's S. Tormentor 163258
Lizzie of Hillside 2d 304374
Caroline B. Sarmiento, Farmington, Mich.

BETSY'S CORDELIA 490578.....16767
Marguerite's Premier 137370
Betsy's Primrose Lady 343473
J. J. Walsh & Son, Quincy, Mich.

NAME - SIRE - DAM - OWNER NO.

BETSY TROTUND OF AGGIE FARM 452015.....16922
Queen's Raleigh's Aristocrat 108060
Prince's July Pearl 258024
Vt. School of Agric., Randolph Centre, Vt.

BETTIE OF DIGGS FARM 345638.....17218
Eminent of Melville 78143
Belle of Rockingham 264951
J. F. Diggs, Rockingham, N. C.

BETTY DO 415628.....17534
Raleigh's Famous You'll Do 147509
Stockwell's Maurine 322425
Coe Laughlin, Belle Centre, Ohio.

BETTY FOX OF MINERVA 321779.....15326
Eminent of Minerva 110243
Queen Esther Fox 187139
A. C. Pidgeon, Beloit, Ohio.

BETTY LOU SOPHIE 448323.....15376
Sophie 19th's Tormentor 5th 144980
Hattie's Rosebud Queen 315392
W. S. O'Hair & Sons, Paris, Ill.

BETTY R. OF SHADY GLEN 502769.....16980
Eminent's Welcome Lad 96709
Santonia Dear 3d 279151
Omer C. Ryan, Greenville, Ohio.

BETTY'S L. K. BOSSETTE 479686.....17025
Betty's Majesty 152092
Hector's L. K. Bossette 233368
Mrs. Louise Squires Clark, Belmont, N. Y.

BETTY'S VIOLA 493282.....17725
Betty's Majesty 152092
Irene's Viola C. 395761
Belvidere Farms, Belmont, N. Y.

BEULAH BELLE'S JERSEY FERN 483309.....18162
Mon Plaisir Fern Lad 168723
Mab's Beulah Belle 412452
J. M. Kennedy, El Reno, Okla.

B. F.'S BRENDA 2d 340354.....15475
Melia Ann's Golden 92442
B. F.'s Brenda 294599
A. E. Sherburne, North Pomfret, Vt.

BIANCA'S BLUE BELLE 2d 444538.....17026
Majesty's Gamboge Lad 119409
Bianca's Blue Belle 251575
A. H. Mizell & Son, Nashville, Tenn.

BIG BEN'S LASS 422447.....17790
Sultan's Big Ben 154002
Oxford Lady Gamboge 394651
Joe P. Ice & Son, Mt. Summit, Ind.

BILLOW OF BRONDALE 441223.....17906
Woodrow of Brondale 119193
Willow of Brondale 441220
Rhode Island State College, Kingston, R. I.

BILLY'S PEACH BLOSSOM 496252.....17693
Billy Prestridge 111660
Polyphemus 289270
A. F. Hughes, Venus, Tex.

BILTMORE'S VICTORY MAID 431005.....17907
Majesty's Poet 84337
Fox's Victory 216274
Biltmore Farms, Biltmore, N. C.

BINGIÉTA'S TIME 267416.....17358
Bingiéta's Golden Lad 83667
Flossy Time 134972
Chas. A. Tilley, Frankfort, Kan.

BINGIÉTA'S TIME'S LASS 426004.....16030
Mejliss' Baby Boy 149578
Bingiéta's Time 267416
Chas. A. Tilley, Frankfort, Kan.

NAME - SIRE - DAM - OWNER NO.

BIRDIE OWL OF M. L. P. 415227.....11973
The Moose o' Fernwood 137024
Birdie Karnak of M. L. P. 365876
W. M. Ladd, Portland, Oreg.

BIRDIE'S AGNES 368968.....12694
Undulata Prince 109172
Stockwell's Birdie 273809
Watt & Acree, Hood River, Oreg.

BIRDIE'S MODEST MAID 531786.....18015
Modest Caddie's Stockwell 160589
Dita's Birdie 406877
Walter D. Bean, Corydon, Ind.

BISSON'S FAIRY PRINCESS 415712.....17151
Bisson's Fancy Prince 93103
Exiled Landseer's Duchess 343913
Porter Bros., Columbia, Tenn.

BISSON'S GOLDEN BELL 363288.....13717
Baron Bisson 103081
Queen of Crab Apple 235820
L. P. Bailey, Tacoma, Ohio.

BISTO'S GAMBOGE EVELYN 436849.....16923
Golden Gamboge 145882
Bisto's Oxford Lass 277227
S. P. Halle, Wickliffe, Ohio.

BLACKEYED PIXY 2d 428058.....16099
Gartland Farm Eminent 146855
Blackeyed Pixy 262200
Arthur D. Kelly, Hudson, Wis.

BLACKEYED PIXY ELF 485450.....16085
Gartland Farm Eminent 146855
Mountain Prince's Elf 392670
Arthur D. Kelly, Hudson, Wis.

BLACKFORD'S BESS 450097.....17791
Trivena's King 134698
Miss Blackford 397199
D. W. Coffield, West Alexander, Pa.

BLACKY'S BEAUTY 2d 345655.....16768
Sensational Fern 24th 104762
Blacky's Beauty 253096
W. F. Shrum, Jeannette, Pa.

BLANCHE EDENHALL 339204.....5457
Hebron Victor Pogis 89580
Miss Fox of Hebron 238871
Theodore H. Nye, Chicopee, Mass.

BLEAK HOUSE DOLLY 281554.....16458
Oaklands Sultan King 85602
Dolly of Crestview 236714
D. L. Post, Dunn's Station, Pa.

BLENDED ROSE 314693.....15327
Fox's Ruby's Eminent 88207
Clawson's Blended Rose 204002
J. C. Russell & Son, Williamstown, W. Va.

BLONDE'S OXFORD PLYMOUTH 419789.....17580
Blonde's Golden Oxford, P.S. 5364 H.C.
Lady Plymouth Reception 415809
Cedar Run Farm, Phoenixville, Pa.

BLONDIE'S DOLLY 484710.....16469
Blondie Butter Lad 145847
Polly Loriotta 474516
H. L. & Minnie B. Plank, Junction City, Oreg.

BLONDIE'S YELLOW DAISY 487043.....15590
Blondie Butter Lad 145847
Pretty Loriotta Brownie 476313
H. L. & Minnie B. Plank, Junction City, Oreg.

BLOSSOM OF LOCUST GROVE 455957.....15591
Golden King of Sheomet 114723
Jolly Golden Maxine 339296
J. N. McWilliams, Bucklin, Mo.

NAME - SIRE - DAM - OWNER NO.

BLOSSOM'S CUPID 426136.....15377
Rosabelle's Cupid 109315
Majesty's Thankful Blossom 315112
Sherman Nursery Co., Charles City, Iowa.

BLOSSOM'S ROSAIRE 2d 413765.....17387
Poppy's St. Mawes 115434
Blossom's Rosaire 293724
D. C. Howard, St. Helma, Oreg.

BLOSSOM'S ST. MAWES PRINCESS 490151.....18071
Poppy's St. Mawes Prince 126055
Blossom of Mountain Laurel 372052
Charles H. Bamford, Forest Grove, Oreg.

BLUE BELLA'S MARJORIE 435236.....12870
Marjorie's Golden Bosnian 142771
Pretty Blue Bella 298881
G. Nellette Clouston, Rogers, Ark.

BLUE BELLE OF RICO VEGAS 404744.....10300
Lorna's Altama Interest 108420
Duchess of Ransom 338647
Charles D. Hayworth, Modesto, Cal.

BLUE BELLE'S CLEVER MAID 378292.....15835
The Clever Boy 131391
Beauvoir's Blue Belle 293453
Frank Fretters, Hoytville, Ohio.

BLUE BELLE'S DARKIE 234137.....16363
Blue Belle's Flying Fox 64762
Island Darkie 181182
Biltmore Farms, Biltmore, N. C.

BLUE BELLE'S OWL'S DESIGN 426279.....15932
Blue Belle's Owl 79641
Eminent's Design of Dornwood 383466
W. L. Redmon, Tipton, Mo.

BLUEBELL'S FINANCE 432661.....16271
Sans Aloi's Owl 133150
Rural Bluebell 322369
R. A. Gilliland, Denison, Kan.

BLUE BELL'S JUNE ROSE 402106.....16193
King of Yamadori 154892
Pretty Polly Blue Bell 391569
Pa. Training School, Morganza, Pa.

BLUE BELL'S SARAH ANN 452841.....12942
Moseley's Noble 134396
Jane's Blue Bell 367848
H. H. Fulcher, Pembroke, Ky.

BLUE BOY'S BUTTERCUP 2d 405375.....15378
Eminent 2d's Fox 74177
Blue Boy's Buttercup 252037
Biltmore Farms, Biltmore, N. C.

BLUE BOY'S DAHLIA 263158.....16641
Blue Boy of Biltmore 70731
Dahlia of Biltmore 178085
N. C. Sanatorium, Sanatorium, N. C.

BLUE FOX'S GOLDEN TROVER 448737.....16439
Blue Fox of Pendleton 130868
Golden Trover's Little Queen 397017
S. C. Agric. Exp. Sta., Clemson College, S.C.

BLUE FOX'S JOY 486634.....16327
Blue Fox's Eminent 77627
Tormentor's Julise 183220
F. F. Rainsford, Trenton, S. C.

BLUE STOCKING BELL 328951.....15476
Blue Stocking Gold Coast 88061
Blue Stocking Princess 212600
John Luchsinger, Syracuse, N. Y.

BLUE STOCKING PEGGY 235244.....15889
Clover Farm Gold Copy 77826
Countess Blue Stocking 212599
John Luchsinger, Syracuse, N. Y.

NAME - SIRE - DAM - OWNER NO.

BLUSTER'S MISS EURYBIA 464344.....17027
Bluster's Engineer 157428
Merry Miss Eurybia 316327
D. Brooks Hogan, Oswego. Oreg.

BOBBIE'S BERTHA JANE 407112.....17837
Bobbie G. Jr. 130904
Brenda's Brown Bertha 291008
Rose Elliott, East Corinth, Me.

BOB FOX'S BEAUTY 345520.....16992
Bob Fox 99864
Total's Melia Ann Girl 238797
George T. Rich. Hobart. N. Y.

BOB FOX'S BUTTERCUP 361203.....16993
Bob Fox 99864
Brown Bessie's Sweet Marie 186337
George T. Rich, Hobart. N. Y.

BOISE QUEEN'S OLGA 374342.....17343
Rosaire's Olga Lad 87498
Boise Queen 260957
John Kemmling, Prineville, Oreg.

BOISE VALLEY QUEEN 261337.....15761
Sultan's Oxford 89888
Largent's Idaho Bessie 238071
E. S. Fortner, Ontario, Oreg.

BOMA'S BEAUTY 335515.....11873
Allen's Golden Brookhill 111805
Lenaboma 177179
C. R. Brackett, Long Lake, Minn.

BONA ALICE MALWOOD 275542.....17792
Rex Malwood 100137
Mionie Varker 217744
Trimble Bros., Trimble. Ill.

BONALAC'S APPLE BLOSSOM 275834.....16104
Rosa's Rioter of St. Lambert 80288
Bonalac's Only Me 181964
Jersey Crest Farms, Oconto Falls, Wis.

BONNIE BESS' DREAM 421839.....16234
Dreaming Fox 81683
Fox's Bonnie Bess 374487
J. C. C. Price, Agric. College, Miss.

BONNIE LASS OF ROSENEATH 373115.....16640
Rose's Noble Lad 123418
Buttercup of Roseneath 299369
Wallace J. Sinclair, Fairmead, Cal.

BONNIE MOWAT 505887.....15592
Rosaire's Golden Lowat 158405
Lota Mowat 402315
Warren Gray, Jefferson, Oreg.

BONNIE OF RIVERSIDE 458419.....15379
Pogis 99th of Hood Farm 11th 122016
Pansy's Lindenhurst Beauty 333186
O. B. Graham, Mendon, Mich.

BONNIE QUEEN GILDEROY 483838.....18137
Queen's St. L. Rioter Boy 138159
Fox's Bonnie 283681
M. A. Covode, Westfield, Ind.

BONNIE'S FINANCIAL LORETTA 397486.....11238
Bonnie's Helma Lad of C. V. 125064
Cicero's Financial Loretta 342404
Bonnikson Bros., Ferndale, Cal.

BONNIE'S FINANCIAL QUEEN 454736.....16769
Financial King B. 106748
Bonnie Belle K. 315383
Bonnikson Bros., Ferndale. Cal.

BONNY'S FOX ROSE 429536.....16433
Bonny's Premier King 139049
Cicero's Fox Rose 352251
Karl Shaffer, North Industry, Ohio.

BONNY'S GOLDEN HARA 346596.....12574
Bonny Prince Ed 2d 106091
Golden Hara 225195
Mrs. C. W. Fletcher, Goshen, N. Y.

NAME - SIRE - DAM - OWNER NO.

BOSNIAN'S TOOTSIE 375418.....15669
Bosnian's Choice 106246
Fannie Rodman 190890
O. W. Means, Brookfield, Mass.

BOSNIAN'S YOETHE OF L. F. 396011.....17653
Anna's Lad 89990
Sultana's Yoethe of L. F. 371169
Flowerdale Farm, Dallas, Tex.

BOSSIE'S LIZZIE OF ST. LAMBERT 369549.....8548
Nora's Premier King 108226
St. Lambert's Bossie 231569
Robert W. Kash, Fredericksburg, Va.

BOSS' SURPRISE OF M. F. 490531.....16881
Surprise of L. F. 93232
Boss' Beatrice 252454
Metzger Bros., Dallas, Tex.

BOVA OF ST. LAMBERT 2d 472631.....13098
Ibsen's Eminent 109765
Bova of St. Lambert 250434
W. A. Lamb, Roberts, Wis.

BOY SCOUT'S OXFORD LADY 410093.....13872
Jacoba's Boy Scout 154986
Chieftain's Lady Bell 317400
Kinsley Bros., McGregor, Iowa.

BOY'S MARCH FAIRY 422412.....17359
Black Topsy's Boy 155164
Sally Ann M. 309910
D. F. Young, Phoenix, N. Y.

B. P. L.'S PANSY BLOSSOM 442817.....15890
Benedictine's Plymouth Lad 91106
Stockwell's Pansy Blossom 358513
Albert H. Kunkle, Springfield, Ohio.

BRAMPTON GAMBOGE SYBIL 458878.....15933
Sybil's Gamboge 174663
Rozel Browny 5th, P.S. 21307 C.
Ed C. Lasater, Falfurrias, Tex.

BRAMPTON PRECIOUS PET 516871.....17726
Gamboge's Noble, P.S. 5134 C.
Brampton Precious Mine 5739 C.J.C.C.
F. E. Dixon, Elkins Park, Pa.

BRAMPTON PRETTY GAMBOGE 519553.....16665
Imp. Combination's Premier 150715
Brampton Gamboge Lady 2531 C.J.C.C.
E. C. Cronwall, Chicago, Ill.

BRAMPTON WONDER STAR 456908.....11663
Raleigh's Famous You'll Do 147509
Brampton Wonder Mary 10611 C.J.C.C.
L. B. Carter, Titusville, Pa.

BRENDA'S FERN 447980.....17908
Mon Plaisir of Oxford 154863
Champion Brenda's Daughter 308370
W. A. Griswold, Nashville, Tenn.

BRENDA'S GOLDEN 371342.....16666
Bobbie G. 118285
Brenda's Brown Bertha 291008
Ross Elliott, East Corinth, Me.

BRENDA'S GOLDEN BERTHA 432612.....17948
Oxford's Golden Raleigh 116697
Brenda's Golden 371342
Ross Elliott, East Corinth, Me.

BRIGHT BERNADETTA 435155.....15934
Viola's Golden Prince 111186
Raleigh's Ellena 360427
Mrs. L. F. Easton, La Crosse, Wis.

BRIGHT BROOKHILL LASS 424190.....12896
Viola's Golden Prince 111186
Raleigh's Lady Brookhill 372102
L. A. Green, Dayton, Ill.

NAME - SIRE - DAM - OWNER NO.

BRIGHT DORIS OF HILLSIDE 406071.....17258
Hillside Torono 101729
Katrine of Hillside 326835
Dairy Division, B.A.I., Washington, D. C.

BRIGHT HOPE OF SUNSHINE 2d 464973.....17694
Royal Majesty of Sunshine 143784
Bright Hope of Sunshine 380144
J. S. Maverick, San Antonio, Tex.

BRIGHT JUNE CAPRICE 473734.....17537
Viola's Golden Prince 111186
Lodestar's Tuscan Fern 369239
L. A. Green, Dayton, Ill.

BRIGHT MOLINETTE 432643.....14604
Viola's Golden Prince 111186
Raleigh's Molinette 336635
L. A. Green, Dayton, Ill.

BRIGHT MORNING'S SULTANA 395493.....16808
Sultana's Raleigh 130792
Patti Rosa's Bright Morning 318273
Brown & McDonald, Cleburne, Tex.

BRIGHT POLLY 474045.....15935
Viola's Golden Prince 111186
Belle's Golden Finance 259526
L. A. Green, Dayton, Ill.

BRIGHT PRINCESS EILEEN 460250.....17654
Viola's Golden Prince 111186
Raleigh's Monette 359944
L. A. Green, Dayton, Ill.

BRIGHT PRINCESS FELICIA 469522.....16667
Viola's Golden Prince 111186
Raleigh's Becky Kirkman 369242
L. A. Green, Dayton, Ill.

BRIGHT PRINCESS FENELLA 474052.....17538
Viola's Golden Prince 111186
Raleigh's Norlacca 398442
L. A. Green, Dayton, Ill.

BRIGHT PRINCESS FORELLE 474048.....16668
Viola's Golden Prince 111186
Raleigh's Forelle 403428
L. A. Green, Dayton, Ill.

BRIGHT PRINCESS ISIDORA 469521.....15943
Viola's Golden Prince 111186
Raleigh's Fern Queen 291736
L. A. Green, Dayton, Ill.

BRIGHT PRINCESS TRESSA 474050.....17539
Viola's Golden Prince 111186
Raleigh's Vera 403429
L. A. Green, Dayton, Ill.

BRIGHT PRINCE'S WINNIE 477830.....15477
Morny Cannon's Bright Prince 107441
Winnie of Emery Farm 4th 320563
J. Q. Emery & Son, Edgerton, Wis.

BRILLIANT GLOW 2d 440422.....15725
Darling's Gallant Boy 154816
Brilliant Glow 405674
D. Brooks Hogan, Oswego, Oreg.

BROADLANDS FOXY BRYDIE 380790.....15478
Broadlands Boy 99249
Fairy Boy's Foxy Brydie 350513
J. Holman Carr, Charlestown, Ind.

BROADLAND'S SEA LASS 372229.....17942
The Imported Cid 199361
Broadland's Golden Brevity 360874
A. F. Platter, Denison, Tex.

BROOKFIELD PENMAR 327394.....17540
Brookfield's Combination 102319
Grey Fox's Fancy 215422
Paul McNabb, Bel Air, Md.

NAME - SIRE - DAM - OWNER NO.

BROOKHILL ASPHODEL 331191.....18138
Brookhill Landseer 86196
Gorgeous Asphodel 223537
W. E. Dee, Brookville, Miss.

BROOKHILL FOX'S DINAH 363324.....17152
Agatha's Brookhill Fox 99076
Captain Nick's Dinah 275540
George Bradford, Madison, Tenn.

BROOKHILL FOX'S FANCY 363322.....12730
Agatha's Brookhill Fox 99076
Toltec's Golden Fancy of O. H. F. 237445
George Bradford, Madison, Tenn.

BROOKHILL'S FERN LOUISA 315553.....16100
Ida's Brookhill Fern Lad 88588
Alteration's Louisa 261446
J. C. Anderson & Sons, Hendersonville, Tenn.

BROOKHILL'S ROYAL FERN 457290.....17490
Melba's Raleigh Noble 165212
Brookhill Fox's Fern 281706
W. A. Massie, McKinney, Tex.

BROOKWATER BELLA'S WONDER 2d 405639.....16639
Majesty's Intense 127191
Brookwater Bella's Wonder 356073
Herbert W. Mumford, Ann Arbor, Mich.

BROOKWATER B. K. CYCLOPA 463966.....16958
Benedictine King 86100
Brookwater Cyclopa 234794
Herbert W. Mumford, Ann Arbor, Mich.

BROOKWATER EMINENT'S MELIA 362755.....17655
Brookwater Eminent Lad 128246
Brookwater Melia 321627
Shuttleworth Bros., Ypsilanti, Mich.

BROOKWATER EMINENT'S PEARL 362756.....10524
Brookwater Eminent Lad 128246
Brookwater Pearl 290315
Herbert W. Mumford, Ann Arbor, Mich.

BROOKWATER MAJESTY MAID 463968.....17793
Benedictine King 86100
Intense's Brookwater Maid 407832
Herbert W. Mumford, Ann Arbor, Mich.

BROOKWATER'S KING'S MOLLIE 434761.....15380
Benedictine King 86100
Brookwater Mollie 258795
Herbert W. Mumford, Ann Arbor, Mich.

BROOKWATER TEMISIA 2d 467732.....18016
Benedictine King 86100
Brookwater Temisia 258798
Herbert W. Mumford, Ann Arbor, Mich.

BROOKWOOD TORMENTOR'S MOLLY 488422.....17028
Brookwood Tormentor 141733
L. K.'s Molly C. 395768
Mrs. Louise Squires Clark, Belmont, N. Y.

BROWN BESSIE OF SILVER LAKE 282854.....15628
Oakwood Dude 89277
Hugo's Fawn's Violet 215355
Mrs. Philip Smith, Manitowoc, Wis.

BROWNIE OF BROOKHURST 511622.....16994
Brookhurst's S. Tormentor 163258
Warder's Pogis Duchess 352274
Caroline B. Sarmiento, Farmington, Mich.

BROWNIE OF ROSENEATH 440002.....16637
Rose's Noble Lad 123418
Lily of Roseneath 324795
Wallace J. Sinclair, Fairmead, Cal.

BROWN LA VALLE 421611.....18139
Aerial Duke 107105
Jare Hazelwood 309131
Mrs. B. F. McPherson. Filer, Idaho.

NAME - SIRE - DAM - OWNER NO.

BROWNIE'S ALGERIA 439100.....13651
Brownie's Raleigh 103107
Algeria of Ritchie Farm 304726
Westerville Jersey Farm Co., Westerville, Ohio.

BROWNIE'S BLUEBIRD 494360.....15544
Maple Fern's Jupiter 144581
Maple Fern's Brownie 343455
J. J. Eason, Kendall, Wash.

BROWNIE'S BRIGHT HAZEL 341717.....12525
Bright Nut's Lad 106539
Pride's Brownie o' Meadow Lawn 294971
W. B. & W. R. Cowles, Baraboo, Wis.

BROWN LAD'S COWSLIP 351349.....16530
Cowslip's Oxford 109667
Brown Lad's Lady 285800
Grant Nichols, Ellensburg, Wash.

BROWN LADY'S LITTLE JEWEL 378786.....17344
Starlight's Lad 105376
Merry Maiden's Brown Lady 199041
Sherman Nursery Co., Charles City, Iowa.

BROWN LADY'S PRINCESS 424532.....17153
Rena's Rob Roy 120956
Juliet's Brown Lady 302838
Floyd F. Rainsford, Trenton, S. C.

BROWN LASSIE'S NORA 392837.....16543
Brown Lassie's Advocate 80045
Regina's Nora Fox 333689
Winsor Ranch, Bonita, Cal.

BROWN PRINCE'S PRIDE 460177.....16638
Brown Prince's Jolly Jack 156700
Eminent's Lady Mary 302073
G. P. Harris & Sons, Worthville, Ky.

BROWN R.'S GOLDIE 428332.....16710
Golden King Marigold 116947
Bessie Brown R. 228960
Robert L. Brown, Shamrock, Mo.

B.'S P. L.'S DIXY GIRL 431014.....13974
Benedictine's Plymouth Lad 91106
Idle Hour Dixy Girl 296316
M. D. Munn, Forest Lake, Minn.

B. T.'S CHERRY 491749.....16033
Brookwood Tormentor 141733
Hector's Cherry C. 231665
Mrs. Louise Squires Clark, Belmont, N. Y.

BUD'S BABY 462884.....16086
Shy Lass' Togo 163290
Angelina's Bud 330713
Mrs. F. E. McKay, Franklin, Tenn.

BUFF LASSIE 410815.....14009
Oxford Washington Lad 147240
Buff Ellen 285975
John R. Martin, Satsop, Wash.

BUNNY OF ROSENEATH 465648.....16544
Stella's Jersey King 151887
Flora Belle of Roseneath 298248
Wallace J. Sinclair, Fairmead, Cal.

BUSTER'S LIZA JANE 481827.....17101
Brown Bessie's Buster 117477
Brown Bessie's Gertie 363448
M. Twidwell, Elma, Wash.

BUTTER BOY'S COWSLIP 439302.....17296
Brown Lad's Butter Boy 135081
Cowslip's Beatrice 341035
P. A. Dunford, Cle Elum, Wash.

BUTTER BOY'S LORETTA 439300.....15381
Brown Lad's Butter Boy 135081
Loretta D.'s Queen 3d 266410
P. A. Dunford, Cle Elum, Wash.

NAME - SIRE - DAM - OWNER NO.

BUTTERCUP OF HILL CREST 2d 362975.....17470
Pansy's Monk 106109
Buttercup of Hill Crest 297024
Ed A. McGilvra, Baraboo, Wis.

BUTTERCUP OF LYNNDALE 392731.....16015
Honey Boy's Chief 117472
Melia Ann of Woodland Hall 222274
John H. Lynn, Croton, Ohio.

BUTTERCUP'S INTEREST 429477.....16014
Spermfield Prince Interest 95697
Buttercup's Golden Lassie O. 322135
F. A. Kennedy, Windsor, Vt.

BUTTERCUP'S OXFORD GIRL 379807.....17259
Oxford Lad of Beechlands 125173
Vee Tee Bell Buttercup 341866
Randall H. Anderson, West Austintown, Ohio.

CALIFORNIA JAP NORA 2d 441907.....15975
Owl of Belleview 106305
California Jap Nora 337702
University of California, Davis, Cal.

CALIFORNIA'S OWL'S MERMAIDEN 386380.....16636
Owl of Belleview 106305
Mermaiden's Fern 269301
University of California, Davis, Cal.

CALIFORNIA'S OWL'S ROSE 388367.....12236
Owl of Belleview 106305
Jap's Rose 296927
University of California, Davis, Cal.

CALLA'S EMINENT ROSE 388527.....15479
Calla's Aldan of Falfurrias 138991
Eminent's Rose Milly 232399
Ed C. Lasater, Falfurrias, Tex.

CALLIE YOUNG'S MAID 243860.....15480
Golden Silverine Coomassie 76728
Callie Young's Girl 190454
Lew Mar Price, Provo, Utah.

CAMILLE OF HARPERSFIELD 484034.....17154
Hank of Harpersfield 116237
Daisy of Harpersfield 423590
George D. Taylor, Stamford, N. Y.

CAMOUFLAGE OF ST. MAWES 445403.....15383
Captain Tristam 152988
Gelatine of St. Mawes 197323
Carlyon & Hogg, Bellingham, Wash.

CAMPANILE'S EASTER 377811.....17129
Campanile's Golden Fern 119660
King Fox's Valentine 286723
Mrs. Harry H. Galbraith, Knoxville, Tenn.

CAMPANILE'S MAY COOMA 342904.....16168
Campanile's Crown Prince 103943
May Cooma 190405
Sweeney Auto School, Kansas City, Mo.

CAMPANILE'S VIOLA 456744.....17727
Noble's Golden Campanile 159388
Modern Man's Woodland Viola A. 401939
Louisiana State Univ., Baton Rouge, La.

CAMPUS VIRGINIA A. B. 429030.....15944
Sultana's Virginia Lad 82703
Campus Virginia E. 317166
University of Missouri, Columbia, Mo.

CAMPUS VIRGINIA A. E. 451193.....15384
Sultana's Virginia Lad 82703
Missouri Fairy Lass 214190
University of Missouri, Columbia, Mo.

CAMPUS VIRGINIA A. G. 451194.....15976
Sultana's Virginia Lad 82703
Campus Virginia A. 317927
University of Missouri, Columbia, Mo.

NAME - SIRE - DAM - OWNER NO.

CAMPUS VIRGINIA A. H. 451195.....16632
Sultana's Virginia Lad 82703
Edens' Fair Prize 258331
University of Missouri, Columbia, Mo.

CAMPUS VIRGINIA J. 355292.....8107
Sultana's Virginia Lad 82703
Bessie's Campus Girl 278147
University of Missouri, Columbia, Mo.

CAMPUS VIRGINIA Q. 387619.....10115
Sultana's Virginia Lad 82703
Campus Bessie G. 292459
Univ rsity of Missouri, Columbia, Mo.

CAMPUS VIRGINIA S. 387621.....10558
Sultana's Virginia Lad 82703
Edens' Fair Prize 258331
University of Missouri, Columbia, Mo.

CAPTIVATING MOLLY 471754.....17238
Golden Fern of Elmendorf 129733
Maitland's Oxford Bella 2d 345967
W. V. Rogers, Macon, Miss.

CAREWNO'S MAID 438661.....15481
Sybil's Noble Majesty 151222
Carewno 399829
L. S. Dille & Son, Caldwell, Idaho.

CARLOTTA'S BONNIE LASS 333987.....15482
Mountain Sunset 118236
Signal's Carlotta 4th 284599
Brennan, Fitzgerald & Sinks, Farmington, Mich.

CARNATION LAD'S BESSIE 369537.....17598
Overlook's Carnation Lad 105348
Sophie's Bessie 279022
E. F. Paugh, Carthage, Mo.

CARNATION LAD'S FINANCE 500203.....18140
Sophie's Carnation Lad 147092
Countess' Lad's Finance 444779
E. F. Paugh & Sons, Carthage, Mo.

CARNATION OF FALFURRIAS 419459.....13058
Lady Westgate's Aldan 144404
Fisher's Lena 232390
Ed C. Lasater, Falfurrias, Tex.

CARNATION'S GLORIOUS MAY 290836.....3043
Carnation's Noble 87844
Glory, P.S. 8121 C.
Longview Farm, Lee's Summit, Mo.

CARNATION'S SPOTTED ROSE 462024.....16328
Carnation's Lovely Lad 127078
Richmond Rose of M. 314923
F. F. Rainsford, Trenton, S. C.

CAROLINA'S GAY LASS 397550.....14158
Eminent 19th 78620
Nina K. of Biltmore 194510
N. C. State Coll. of Agric., State College, N.C.

CAROLINA'S PRIDE 290959.....7505
Eminent 19th 78620
Nette King 194458
North Carolina A. & M. Coll., Raleigh, N. C.

CAROLINA'S QUEEN ROSE 294184.....7504
Eminent 19th 78620
Coinage King 211669
North Carolina A. & M. Coll., Raleigh, N. C.

CARRIE HART 405033.....16633
Mercury of Meridale 108527
Rampo's Gray Dawn 396546
Robert W. Barr, Independence, Mo.

CARRIE'S BETTY B. 369582.....16770
Brownie's Raleigh 103107
Rioter's Carrie B. 337259
R. A. White & Son. Newbern, Ala.

NAME - SIRE - DAM - OWNER NO.

ARRY ON'S PRIDE OF AYREDALE 459697.....16846
Carry On of Ayredale 164012
Bushy's Pride 2d 391531
Ayredale Stock Farm, Bangor, Me.

ASTOR'S GOLDEN NELLIE 449533.....17909
La Sente's Jolly Castor 144752
Golden Jolly's Nellie 345512
W. A. Griswold, Nashville, Tenn.

ASTOR'S JOLLY PRINCESS 389668.....17260
Jolly Chris 92181
Castor's Vanilla Cream 253792
Teddy Strahl, White City, Kan.

CASTOR'S SPOT CASH 452000.....16329
La Sente's Jolly Castor 144752
Rosa's Spot Cash 363572
W. A. Griswold, Nashville, Tenn.

CATHERINE OF RICO VEGAS 439085.....17491
Lorna's Altama Interest 108420
Exile King's Marie 314075
C. D. Hayworth, Modesto, Cal.

CATHERINE'S RALEIGH'S LADY 457701.....17388
New Year's Raleigh 142285
Rexdale Catherine 406521
T. A. King, Hopkinsville, Ky.

CEDAR CREST LORENA 386881.....15545
Nigretta's Majesty 136766
Maud's Miss Jean 296286
Edw. L. Wise, Webb City, Mo.

CEDORA BELL'S RHODA 476454.....15762
Grundy Kinloch 153076
Cedora Bell 311852
C. H. Sargent, Fruitland, Idaho.

CELESTE'S GOLDEN GLEE 459036.....15629
Martha Matilda's Cato 149464
Coomassie's Golden Celeste 342808
Edgar Hart, Urich, Mo.

CENTAUREA'S FINANCIAL LADY 444708.....16711
Centaurea's Raleigh 137208
Brookvale's Financial Lady 415905
P. H. B. Frelinghuysen, Morristown, N. J.

C. F. FAN BAR 2d 302779.....10097
Blanchia's Derry Lad 89762
C. F. Fan Bar 296707
J. A. Driscol, Liberty, Ind.

C. F. HOPEFUL'S JENNIE 460350.....15382
Jacoba's Prize Premier 137930
C. F. Hopeful 391207
O. A. Weir, Willis, Kan.

CHALLENGER'S OPHELIA 402173.....10612
Ophelia's Challenger 120468
Minute Gun's Fanfare 373313
W. A. Brewerton, Libertyville, Ill.

CHALLENGER'S REVIEW 409378.....17130
Ophelia's Challenger 120468
Midshipman's Reminder 343677
S. F. Crabbe, Fargo, N. Dak.

CHAMPION FOX'S FASCINATION 320939.....15708
Champion Fox of Dairy Gold 94412
Fascination of Dairy Gold 271330
J. S. Maverick, San Antonio, Tex.

CHAMPION OXFORD FERN 472577.....17574
Lady Viola's Black Beauty 167498
Bessy You'll Do 345344
Green Pond Farm, Bethlehem, Pa.

CHAMPION OXFORD ROSE 471030.....16364
Imported Fern's Oxford Noble 160983
East View Lizzette F.S. 10104 H.C.
George D. Widener, Chestnut Hill, Pa.

NAME - SIRE - DAM - OWNER NO.

CHAMPION'S FAIR LADY 430774.....16634
Foxhall's Champion 124108
Oxford Daisy's Signalome 327276
Williams Bros., Oswego, Kan.

CHAMPION'S FAIR PRINCESS 428292.....16170
Foxhall's Champion 124108
Oxford Daisy's Sadie 365781
Williams Bros., Oswego, Kan.

CHAMPION'S GOLDEN 438140.....12823
Foxhall's Champion 124108
Oxford Daisy's Golden 389584
Robt. E. Bruce, Aurora, Ind.

CHAMPION'S IRENE 381969.....12598
Scott's Champion 105387
Golden Rule's Irene 319757
Kinsley Bros., McGregor, Iowa.

CHAMPION'S LADY GOLD 452429.....16921
Champion Torono's Son 7th 124658
Fisherton's Combination 317577
Bert Shuart, Ypsilanti, Mich.

CHAMPION'S MAUDETTE 424191.....16309
Foxhall's Champion 124108
Oxford Daisy's Maudine 331018
Williams Bros., Oswego, Kan.

CHAMPION'S MAUDINE 395036.....16105
Foxhall's Champion 124108
Oxford Daisy's Maudine 331018
Sherman Nursery Co., Charles City, Iowa.

CHAMPION'S MISS JACOBA 457793.....16712
Jacoba's Champion 147023
Jacoba's Elpha 2d 320308
M. M. Miller, Kinsman, Ohio.

CHAMPION'S NOBLE MAID 331673.....15630
Oxford's Noble Champion 118638
Butterfly's Golden Maid 258802
J. J. Healy, Shelburne Falls, Mass.

CHAMPION'S SWAN OF FALF. 335969.....6237
Julia's Champion 87442
Swan F. of St. Cloud 230022
Ed C. Lasater, Falfurrias, Tex.

CHAMPION TORONO'S GLADIS 417324.....17656
Champion Torono's Son 104471
Raleigh's Torono's Dorcas 343886
Willis Whinnery, Salem, Ohio.

CHARLOTTE MOWAT 505730.....17838
Rosaire's Golden Mowat 158405
Charlotte of Twin Falls 213130
Warren Gray, Jefferson, Oreg.

CHARLOTTE OF TWIN FALLS 213130.....17839
Thora's Signal Harry 62359
Charlotte's Bright Eyes 178216
Warren Gray, Jefferson, Oreg.

CHARMING COQUETTE 282479.....12744
Brookhill's Oxford Lad 91712
Glory's Pet Star 239788
R. E. La Force, Martin City, Mo.

CHEEWAWBECK'S BEATRICE 466962.....15891
Jolly Beatrice's King 134380
Cheewawbeck's Lady 310890
J. M. Heaton, Las Vegas, Nev.

CHENILLE'S BUD 2d 468150.....16713
Meridale Duke V. 143688
Chenille's Bud 321693
George D. Taylor, Stamford, N. Y.

CHERRY OF HOME FARM 387252.....16679
Bettie's Honest Joe 136915
Pandora's Vida 327916
George E. Halliday, Wallkill, N. Y.

NAME - SIRE - DAM - OWNER NO.

CHEVY'S ANNA OF L. F. 297136.....15593
Anna's Lad 89990
Fern's Chevy of L. F. 297130
Thomas Bros., Dallas, Tex.

CHI CHI OF L. F. TORMENTRESS 481176.....16924
Sophie 19th's Tormentor 7th 150813
Baron's Chi Chi of L. F. 260938
R. M. Field, Gainesville, Tex.

CHIEF ENGINEER'S VIOLA 307784.....7093
Golden Glow's Chief Engineer 105735
Sugar's Sweet Violet 274363
I. D. Hunt, Portland, Oreg.

CHIEF'S GOLDEN FLIRT 487725.....18167
Golden Rose's Chief 171619
King's Belle of Rocky Hill 329300
H. C. Lamp, Shepherdstown, W. Va.

CHIEF'S IBEX 431786.....17728
Harbinger's Chief 126801
Desiree's Ibex 234557
E. Bruins, Fair Water, Wis.

CHIEF'S JENNIE GAMBOGE 456168.....17402
Gamboge's Fontaine Chief 140924
Pretty Jennie Greene 361907
H. H. Fulcher, Pembroke, Ky.

CHIEF'S PRETTY GIRL 385358.....10695
Skamokawa Chief 124964
Laddie's Chief Lady 296938
H. L. Wiester, Skamokawa, Wash.

CHIEF'S PRINCESS MAXINE 352689.....16959
Mabel's Chief 93021
Chief's Princess Lillian 314313
Anna C. Givan, Lawrenceburg, Ind.

CHIEF'S SILVER LASS 509492.....17803
Fern's Big Chief 145901
Financier's Silver Lass 311159
F. H. Van Derpoel, Riverside, Cal.

CHIEF'S TORONO'S PRIDE 476970.....17345
Margaret's Jersey Chief 160716
Torono's Pretty Pride 425430
McDonough & Bray, Van Alstyne, Tex.

CHIEFTAIN'S GLOW LAMBERTA 417800.....15295
Golden Glow's Chieftain 139970
Sir Lambert's Merry Miss 316333
W. M. Ladd, Portland, Oreg.

CHIEFTAIN'S GOLDEN MARY ANN 458821.....17492
Golden Glow's Chieftain 139970
Mollie's Mary Ann 318288
Henry Stewart, Albany, Oreg.

CHIEFTAIN'S HELENE FOX 306010.....15328
Golden Fern's Chieftain 70507
Helene Fox 268367
C. E. & W. T. Robinson, Pierce City, Mo.

CHIEFTAIN'S LADY BELL 317400.....10519
Melia Ann's Chieftain 90303
Bell's Lady Morning Glory 280463
Kinsley Bros., McGregor, Iowa.

CHIEPHENA 2d 388779.....17581
Olga's Champion 97895
Chiephena 198550
J. W. Coppini, Ferndale, Cal.

CHIMES BROWNY 467490.....16655
Beauty Lala's Lad 115498
Koffee's Browny Chimes 352589
C. J. Reid & Lorenzen Bros., Dayton, Oreg.

CHIMES DELL 452257.....18072
Silver Chimes of S. B. 96021
Dell's Exile Queen 285620
C. J. Reid & Lorenzen Bros., Dayton, Oreg.

NAME - SIRE - DAM - OWNER NO.

CHIMES GWENDOLA 387502.....16960
Silver Chimes of S. B. 96021
Gwendola Olga 285622
A. W. Agnew, Hermiston, Oreg.

CHIMES LALA QUEEN 452259.....17910
Silver Chimes of S. B. 96021
Lala Queen 226088
Del Perkins, Carlton, Oreg.

CHIMES WALTZ 467489.....18073
Beauty Lala's Lad 115498
Silver Chimes' Waltz 323735
C. J. Reid & Lorenzen Bros., Dayton, Oreg.

CHINA PRINCESS' SOPHIE 389157.....16810
Pogis' Noble Prince 125032
Miss China Princess 285193
W. A. Nuttall, Provo, Utah.

CHINOOK POGIS BETSY 419694.....14177
Illahee Stoke Pogis 97031
Louise of Shady Lawn Farm 256135
State College of Washington, Pullman, Wash.

CHOICE META OWL 487408.....18105
Alma King's Choice 118736
Gloan's Meta 284309
W. H. O. Goist, Girard, Ohio.

CHRISTEL'S CATHERINE OF FALF. 366096.....15977
Christel's Royal Majesty 130396
Catherine of Falfurrias 309400
Ed C. Lasater, Falfurrias, Tex.

CHRISTEL'S LILY OF FALF. 383942.....10472
Christel's Royal Majesty 130396
Lily of Falfurrias 284757
Ed C. Lasater, Falfurrias, Tex.

CHRISTMAS BESS 477757.....17508
Archibald, P.S. 4736 H.C.
Lovely Bess, P.S. 15390 H.C.
J. C. Baldwin, Mt. Kisco, N. Y.

CHRISTOPHER'S LUCY 451923.....15385
Viola's Christopher 154431
Golden Tip's Lucy 244085
F. O. Allen, Brentwood, Tenn.

CHUBBY OF HEDGEFIELD 402236.....17447
Bess' Noble Lord 121831
Sultan's Queen Chubby 313877
Elkton Farm, Elkton, Md.

CHUBBY'S PINK OF ELKTON FARM 500866.....16714
Sultan's Alice's Lad 116964
Chubby of Hedgefield 402236
H. B. Crowgey, Elkton, Md.

CHUCKIE OF HICKORY LAWN 409048.....15945
Lad's Pogis of Hickory Lawn 108050
Woodchuck of Hickory Lawn 349085
H. C. Whipple, Augusta, Mich.

CHUCKY ST. LAMBERT 387829.....17657
King's King of St. Lambert 93d 112793
Chucky Tyrone 3d 298640
Homer E. Roberts, Mechanicsburg, Ohio.

CICERO'S GOLDEN STAR 228337.....15483
Golden Cicero 80272
Miss Sultana's Golden Lass 190629
Karl Shaffer, North Industry, Ohio.

CICERO'S NOBLE'S QUEEN 396027.....15936
Cicero's Noble 129362
Houpla's Katherine 353548
Wm. R. Bush, Benson, Vt.

CICERO'S SPOTTED PEARL 397482.....11556
Cicero of S. B. 97904
Landseer's Pacific Pearl 2d 240189
Bonnikson Bros., Ferndale, Cal.

NAME - SIRE - DAM - OWNER NO.

CID'S FIRELIGHT 489926.....16635
The Imported Cid 199361
Firelight 2d, P.S. 12911 H.C.
Ayer & McKinney, Philadelphia, Pa.

CID'S GOLDEN 489925.....16629
The Imported Cid 199361
Golden Age 5th, P.S. 18610 H.C.
Ayer & McKinney, Philadelphia, Pa.

CID'S LADY HOPE 489927.....16106
The Imported Cid 199361
Lady Hope, P.S. 18103 H.C.
Ayer & McKinney, Philadelphia, Pa.

CID'S MERRY LASSIE 499404.....17383
The Imported Cid 199361
Sailor's Merry Lassy 495309
Wm. R. Kenan, Jr., Lockport, N. Y.

C. INT'D'S REMETA'S CHOICE 474269.....17949
Compound Int'd Prince Owl 137849
Ohio Owl's Remeta's Choice 371380
W. E. Rinehart, Magnolia, Ohio.

C. INT'D'S REMETA'S OWLET 474271.....18103
Compound Int'd Prince Owl 137849
Remeta from Sibley's Choice 286328
W. E. Rinehart, Magnolia, Ohio.

C. INT'D'S SPERMFIELD MARY 474270.....7541
Compound Int'd Prince Owl 137849
Spermfield Interested Mary 343881
W. E. Rinehart, Magnolia, Ohio.

CLÉMENCE'S ACTRESS 352142.....11251
Clémence Noble 108720
Distinction's Actress 280860
George D. Taylor, Stamford, N. Y.

CLEOPATRA OF HALO 368493.....16330
Sir Newark 102467
Ethel Latham 241855
J. L. Edwards, Sunbury, Ohio.

CLEO'S LADY ANNABEL 436377.....17950
Tom of Buena Vista 135925
Cleo's Pet 396142
Chas. Eckels, Plover, Wis.

CLEVER LITTLE LADY 359469.....7280
Foxy Figgis o' Dreamwold 77336
Creepie's Clover 255694
G. M. Putnam, Contoocook, N. H.

CLOTILDE OF BROOKHILL 330504.....15937
Clotaire of Sheomet 100754
Carmina of Belmont 291186
J. R. Humphries, Acworth, Ga.

CLOVER GLEN'S BESS 471678.....16630
St. Omer's Torono 81219
Livingston's Clover Glen 233502
W. G. Thompson, Bel Air, Md.

CLOVER GLEN'S ROSE 412538.....15594
St. Omer's Torono 81219
Livingston's Clover Glen 233502
W. G. Thompson, Bel Air, Md.

CLOVERLEAF BONNIE 369817.....17599
Ina's Lodestar Poet 109520
Electa of Strafford 3d 316353
H. E. Hanson, Rockingham, N. H.

COCOTTE'S OXFORD MAID 440541.....18106
Cocotte's Oxford Lad 134177
Golden Fern's Fawn Beauty 399353
Montview Farm, Lynchburg, Va.

COCOTTE'S TERA B. 494251.....18074
Cocotte's Fairy Lad 150296
Hebron's Tera B. 348973
Kentucky Agric. Exp. Station, Lexington, Ky.

NAME - SIRE - DAM - OWNER NO.

COLLEGE FOXHALL HOUP-LA 453176.....16669
Foxhall's Flying Fox 118741
Houp-La's Dal 301483
A. & M. College of Texas, College Sta., Tex.

COLLEGE FOXHALL LILLIS 392001.....14173
Foxhall's Flying Fox 118741
Nobleman's Lillis 290728
A. & M. College of Texas, College Sta., Tex.

COLLEGE GAMBOGE FERN 352907.....15386
Gamboge's Knight's Lone Star 115623
Tilly's Fern's Bea of L. F. 303062
A. & M. College of Texas, College Sta., Tex.

COLONEL LEE'S JANET 358803.....16995
Figgis's Fox's Colonel Lee 125378
Janet Marigold's Inez 329494
G. M. Putnam, Contoocook, N. H.

COMBINATION'S BELLE BLUE 439552.....15763
Gamboge's Combination 127190
Our Blue Belle 299242
Bright & La Master, Eminence, Ky.

COMBINATION'S BRIGHT LADY 415815.....15804
Imp. Combination's Premier 150715
Beauvoir Princess, P.S. 17639 H.C.
Ed C. Lasater, Falfurrias, Tex.

COMBINATION'S BRIGHT LILY 398460.....15329
Combination Imported 88239
Iron Duke's Lily 249631
George S. Weimer, Augusta, Ky.

COMBINATION'S KELLEY 453367.....17360
King Pogis Torono 135368
Moonshine's Combination 393924
Randall H. Anderson, West Austintown, Ohio.

COMBINATION'S MADELINE 388645.....16811
Combination You'll Do 106878
Madeline of Westmoreland 343424
M. D. Munn, Forest Lake, Minn.

COMBINATION'S STELLA 411437.....15785
King's Combination 116476
Oakland's Eminent Lass 277542
G. H. Stowe, Hopkinsville, Ky.

COMERNA OF ROYCROFT 446648.....15387
The King of Cloverland 115137
Coma Fern 352889
Meredith Jersey Farm, Des Moines, Iowa.

COMMODORE'S PEARL 363430.....15745
Lucy's Champion's Boy 91102
Commodore's Dairy Queen 202680
Fansher Bros., Edmond, Okla.

COMPETITION DOLLY 327343.....17219
Prince's Stockwell's Duke 120627
Competition Irene 279116
Louisville Cement Co., Charlestown, Ind.

COMPOUND INT'D'S VICTORIA B. 435137.....15938
Compound Int'd Prince Owl 137849
Sibley's Choice Viva B. 337075
A. T. Rice, East Sparta, Ohio.

COMPOUND INT'D VIVA B. 405760.....15631
Compound Int'd Prince Owl 137849
Sibley's Choice Viva B. 337075
A. T. Rice, East Sparta, Ohio.

CONFETTI'S MILKMAID 368972.....17131
Feather's Raleigh 121428
Pennithorpe's Wonder 306615
Dingleton Farm, Newtown Square, Pa.

*CONSTANCE THORNBURY 417940.....12284
Ophelia's Challenger 120468
Constance of Tunungwant 263715
W. A. Brewerton, Libertyville, Ill.

NAME - SIRE - DAM - OWNER NO.

COOL SPRING PET 461767.....15670
Foxhall of Cool Spring 118163
Torono's Pet of L. F. 299197
Grover C. Greer, Bel Air, Md.

COOMASSIE'S GOLDEN CELESTE 342808.....15946
Carina's Coomassie Laddie 100564
Celeste of Golden One 302659
Edgar Hart, Urich, Mo.

COOMASSIE'S NORA YOUNG 244525.....16387
Golden Silverine Coomassie 76278
Nora Young 186970
Lew Mar Price, Provo, Utah.

COQUETTE'S CATHERINE 466413.....16478
Meridale Interested Duke 111310
Lookout Coquette 283090
King Pharr, Catherine, Ala.

COQUETTE'S GENTLE FERN 449304.....17658
Majestic Fern 5th 149878
Coquette Lucy's Gentle 405184
Homer E. Roberts, Mechanicsburg, Ohio.

CORAL OF ST. CLOUD 395055.....17951
Blythewood Raleigh 112761
Lady Sue Melrose 235546
Robert J. Kleberg, Kingsville, Tex.

CORA'S LOTTIE ANN 499427.....17261
Cora's Polled King 157096
Exile's Lottie Ann 432468
Jos. Broerman, California, Ky.

CORKER'S ZOLA MAY 504641.....18141
Majesty's Corker 153582
Edita's Lady Carrie 487055
Magrew & Lipse, Westville, Ohio.

CORN LAND PET 430568.....15836
Lady's Jolly Noble 96428
Spotted Lady of Corn Land 363311
G. C. Stirling, Des Moines, Iowa.

COSSACK'S GOLDEN DEW 422900.....16087
Golden Fern's Noble Cossack 130434
Alta Mogye's Bess 284589
Albert H. Kunkle, Springfield, Ohio.

COUNTESS EURYBIALIE 387086.....15892
Count's Commander 101193
Merrylie's Eurybia 299039
Sherman Nursery Co., Charles City, Iowa.

COUNTESS FINANCIAL RALEIGH 316028.....7289
Noble's Raleigh 82757
Tormentor Ruby's Countess 2d 250593
Meredith Jersey Farm, Des Moines, Iowa.

COUNTESS IXIA OXFORD 401333.....15837
Ixia's Oxford 133840
Rozel's Countess 315285
John G. Howland, Quechee, Vt.

COUNTESS' KATE 450797.....14509
Marguerite's Premier 137370
Countess' Favorite 244711
Smith & Parker, Howell, Mich.

COUNTESS' LAD'S FLOWER GIRL 366306.....16847
Financial Countess' Lad 86252
Noble's Jolly Girl 293786
A. M. McClenahan, Greeley, Colo.

COUNTESS' LAD'S INDIAN MAID 325365.....12559
Financial Countess' Lad 86252
Viola's Financial Queen 286043
A. M. McClenahan, Greeley, Colo.

COUNTESS' LAD'S ROSEBUD 364885.....11276
Financial Countess' Lad 86252
Fontaine's Gold Finance 273470
R. A. Gilliland, Denison, Kan.

NAME - SIRE - DAM - OWNER NO.

COUNTESS MERRYBIA 368197.....15330
Count's Commander 101193
Merrylie's Eurybia 299039
Sherman Nursery Co., Charles City, Iowa.

COUNTESS O' THE FELLS 2d 337247.....7767
Gedney Farm Girl's Oxford 75998
Countess o' the Fells 237668
J. G. Howland, Quechee, Vt.

COUNTESS ROSETTE OF ASHBURN 374315.....10605
Valentine's Ashburn Baronet 100044
Star of Ashburn 293858
J. M. Dickson & Son, Shedd, Oreg.

COUNTESS SUSY OF ASHBURN 442419.....17297
Valentine's Ashburn Baronet 100044
Countess Blossom of Ashburn 322897
J. M. Dickson & Son, Shedd, Oreg.

COUNT'S FINANCIAL LASS 409388.....14562
La Veta's Count 146357
Brigadier's Golden Lass 404974
E. W. Mock, Coffeyville, Kan.

COUNT'S GOLD MARJORAM 409389.....15388
La Veta's Count 146357
Gold Joram's Marjoram 2d 215498
E. W. Mock, Coffeyville, Kan.

COUNT'S LISETTE 2d 418367.....15484
Lookout Prince 115074
Count's Lisette 203522
Henry S. Redfield, New York, N. Y.

COUNT'S LITTLE MERMAID 435812.....15786
Eminent Queen's Count 131435
Mermaid's Brosia 338552
J. R. Humphries, Acworth, Ga.

COUNT'S QUEEN'S PRIZE 451483.....17310
Lookout Prince 115074
Count's Queen 203520
Henry S. Redfield, New York, N. Y.

COUNT'S WINSOME 428313.....11951
Lord Harry's Count 137608
Kate Winsome 281551
L. R. Fansler, Independence, Kan.

COWSLIP'S ALDAN'S BENA K. 448601.....15939
Cowslip's Golden Aldan 147099
Fisher's Bena Kathie 232410
Ed C. Lasater, Falfurrias, Tex.

COWSLIP'S ALDAN'S MERIDALE 432781.....16715
Cowslip's Golden Aldan 147099
Grace's Golden Meridale 255306
Ed C. Lasater, Falfurrias, Tex.

COWSLIP'S ALDAN'S VENCEDORA 442907.....15671
Cowslip's Golden Aldan 147099
Eminent's Vencedora of F. 284761
Ed C. Lasater, Falfurrias, Tex.

COWSLIP'S FERN MAID 351353.....17659
Cowslip's Oxford 109667
Lillie White Snowdrop 275738
A. A. Bixby, Freewater, Oreg.

COWSLIP'S GOLDEN LOLA 384861.....15296
Imp. Cowslip's Golden Noble 120789
Nesta's Distinction Queen 311361
C. S. McCoy, Perry, Mo.

COWSLIP'S GOLDY HILL 428900.....16848
Cowslip's Noble Welcome 112526
Fontaine's Goldy Hill 386984
Harry Gabriel, Springfield, Mo.

COWSLIP'S LADY CREAM 416408.....15389
Imp. Cowslip's Golden Noble 120789
Lady Frost, P.S. 12645 C.
Luke B. Carter, Titusville, Pa.

NAME - SIRE - DAM - OWNER NO.

COWSLIP'S MATILDA'S BEULAH 409029.....11971
Cowslip's Derry's Noble 120889
Matilda's Beulah 248087
A. M. Hellings, Trenton, N. J.

COWSLIP'S OAK LASS 415805.....17346
Imp. Cowslip's Golden Noble 120789
Cymbeline, P.S. 11670 H.C.
R. P. Hutchinson, Bethlehem, Pa.

COWSLIP'S PET OF ALFRECHA 362845.....17794
Cowslip's Sultan Fern 123636
Cowslip's Emma Lou 295922
John S. Ellsworth, Simsbury, Conn.

COWSLIP'S SILVER QUEEN 460395.....16235
Imp. Cowslip's Golden Noble 120789
Wendy, P.S. 15416 H.C.
Green Pond Farms Bethlehem, Pa.

COWSLIP'S VIOLET GLYNLLYN 382642.....9755
Cowslip's Derry's Noble 120889
Gertie's Tessie Glynllyn 354566
Miss Lydia W. Hellings, Trenton, N. J.

CRATER ST. LAMBERT 292827.....16280
Stratford St. Lambert 86715
Golden Crater 199187
J. G. Sterchi, Knoxville, Tenn.

CREAMPOT'S BEAUTY GIRL 388981.....11024
Creampot's Eminent 96932
La. Surprise 247670
Louisiana State Univ., Baton Rouge, La.

CREAMPOT'S DREAMY BELLE 451092.....15805
Blazeaway Fox o' Dreamwold 77333
Creampot's Bessie 362854
Louisiana State Univ., Baton Rouge, La.

CREDDY'S ALICE OF ELKTON FARM 500869.....17448
Creddy's Eminent Lad 133514
Little Alice of Hedgefield 402224
Elkton Farm, Elkton, Md.

CRESCENT B. PEARL 400917.....16631
Brown Lassie's Brigadier 121927
Beauty of Glenella 297439
Winsor Ranch, Bonita, Cal.

CRICKET'S FAIRY PRINCESS 430158.....17729
Fairy Boy's Oxford Majesty 144270
Majesty's Cricket of S. V. 327452
Claude D. White, McKinney, Tex.

CRICKET'S LITTLE GOLDIE 398500.....12716
Eminent's Golden Hamley 112995
Cricket of Willow Lawn 267795
Henry Hellmich, Greensburg, Ind.

CROWN PRINCE'S ROSE 430005.....17403
Flying Fox's Crown Prince 142491
June's Biserta 353146
W. L. Glatfelter, Spring Grove, Pa.

CRYSTAL ACHSA BELLE 473185.....18075
Heir of Crystal Spring 136987
Jap's Achsa Belle 306051
Jersey Crest Farm, Oconto Falls, Wis.

CRYSTAL COQUETTE 469917.....17132
Heir of Crystal Spring 136987
Valentine's Coquette 217722
George D. Taylor, Stamford, N. Y.

CUTE'S FAIRY 371660.....15595
Cute's Noble 86297
Fairy Boy's Silverwood 253315
Alma M. Vos, Branch Hill, Ohio.

CUTE'S FONTAINE 503376.....17695
Cute's Oxford Eminent 157546
Cocotte's Oxford Fontaine 438928
Bowmont Farms, Salem, Va.

NAME - SIRE - DAM - OWNER NO.

CYNTHIA OF BUTLER VALLEY 309344.....12042
Butler Valley Frank 117145
Inez of Butler Valley 280489
H. C. Gross, Eureka, Cal.

CYNTHIA'S RALEIGH GIRL 449974.....12045
Raleigh's Fairy Boy 9th 113825
Cynthia of Butler Valley 309344
H. G. Gross, Eureka, Cal.

DAFFODIL OF DIGGS FARM 317502.....15978
Figgis's Duke o' Dreamwold 114767
Bon Ton Beauty 287909
J. F. Diggs, Rockingham, N. C.

DAHLIA FOREST GIRL 350444.....13478
Pine of Primrose Ranch 100158
Dahlie of Primrose Ranch 243733
N. C. Sorenson, Chehalis, Wash.

DAIRY FERN'S CRETESIA 444081.....17100
Rosebay's Darling's Henry 131457
Fedora's Dairy Fern 355372
H. N. Camp, Knoxville, Tenn.

DAIRYLIKE DUCHESSE 513420.....17730
Dairylike's Majesty, P.S. 5380 H.C.
Winter Duchesse, P.S. 22127 H.C.
Ayer & McKinney, Philadelphia, Pa.

DAIRYLIKE MAGIC 513425.....17731
Dairylike's Majesty, P.S. 5380 H.C.
Speck's Fern 6th, P.S. 21439 C.
Ayer & McKinney, Philadelphia, Pa.

DAISY DAY OF EV-KEN 389919.....12244
Meridale Prince Darling 135643
Lady Letty's Butterfly 319531
E. L. Thompson, Dover, N. J.

DAISY E.'S FAIRY QUEEN 429313.....16331
Lord Gleenie's Fairy Boy 136926
Fontaine's Daisy E. 246121
Francis L. Robbins, Jr., Woodbury, N. Y.

DAISY MAY M. F. 358323.....18009
Surprise of L. F. 93232
Bessie's May Daisy 252451
Metzger Bros., Dallas, Tex.

DAISY OF BETHEL 393885.....11992
Pogis 99th of Hood Farm 5th 116179
Daisy's Winsome Queen 331052
Hood Farm, Inc., Lowell, Mass.

DAISY OF ELM GROVE 276442.....6954
Persus of Brondale 76933
Daisy's Queen of E. G. 264557
C. S. Tenney, Northfield Farms, Mass.

DAISY OF NINNESCAH 330894.....16545
Roseboy's Victor of Sunset 130314
Golden Hazel 209845
O. J. Corliss & Son, Coats, Kan.

DAISY OF PINE MEADOW 388312.....1330
Matilda's Interested Owl 121648
Daisy of Elm Grove 276442
C. S. Tenney, Northfield, Mass.

DAISY PLYMOUTH 470942.....17471
The Plymouth Lad 89792
Daisy Deans, P.S. 9175 H.C.
Geo. D. Widener, Chestnut Hill, Pa.

DAISY'S FERN MAID 451269.....15838
Imported Golden Fern's Noble 145762
Daisy's Golden Maid, P.S. 15423 H.C.
J. W. Gresham, Griffin, Ga.

DAISY'S FRANCES CARROLL 388365.....13441
Raleigh's Golden Diplomat 132084
Golden Financial Daisy 337689
Sweeney Auto School Co., Kansas City, Mo.

NAME - SIRE - DAM - OWNER NO.

DAISY'S MOUSE OF J. D. 360466.....12279
Creampot's Rioter King 100095
Bloom's Tormentor Daisy 259713
C. E. Hinkle, Kempton, Ind.

DAISY'S OXFORD LILLIE 328336.....11366
Ella's Majesty Oxford 99911
Daisy Sears 265630
L. P. Bailey & Son, Tacoma, Ohio.

DAISY'S PERFECT 455051.....16716
Gamboge's Noble Champion 131449
Pomfret's Noble Daisy 365161
J. W. Jones, Columbus, Ohio.

DAISY TAPIOSCO 4th 278262.....7695
Duke de Bary 68576
Daisy Tapiosco 175536
E. L. Thompson, Dover, N. J.

DAISY TRUST'S DAMSEL 386706.....15485
Squire Pogis of Ames 120197
Daisy Trust 335302
R. G. Kinsley, McGregor, Iowa.

DAME ADELE'S JEWEL 356290.....8285
Imperator Noble of Bront 114204
Dame Adele 308643
U.S. Dept. Agric.,Dairy Div.,Washington, D.C.

DAME EULALIE POGIS 455586.....17449
Pogis 99th of Hood Farm 28th 138349
Eulalie C. 279759
A. & M. Coll., Agricultural College, Miss.

DALE HAMPTON'S JEWEL 395280.....15727
Aerial Duke 107105
Dame Hampton 258423
Mrs. B. F. McPherson, Filer, Idaho.

DAME MORA'S MAJESTIC LADY 434229.....16302
Davis Majestic 122896
Premier's Dame Mora 358309
A. G. Davis, Slippery Rock, Pa.

DAME POGIS' SIGNET 410649.....17262
Lad's Pogis of Hickory Lawn 108050
Signalta's Dame Pogis 349086
H. C. Whipple, Augusta, Mich.

DALE'S MERRY MAID 444527.....16546
Laura's Flying Fox 140548
Merry Dame's Mabel 398693
C. H. Miles, Lawrenceville, Ill.

DALE'S SALLY 389563.....9986
Hunter's Flying Lad 121101
Noble's Aristocratic Dame 381291
J. H. Hooks, Warthen, Ga.

DANA'S ADELL 394446.....15839
Colonel James 125668
Moore's Alida 394438
Hood Farm, Inc., Lowell, Mass.

DANDY'S MARY ELLA 385414.....17732
Dandy Golden Noble 98615
Jolly's Mary Ella 338205
Wm. Dunipace, Bowling Green, Ohio.

DARK CORNER BAGATELLE 432282.....18107
Goddington Noble 121855
Miss Bagatelle King 238697
A. & M. School, Tifton, Ga.

DARKEY'S LASS 457468.....16680
Sultan Telivo 152511
La Creole's Darkey 243570
J. J. Van Kleek & Sons. Beaverton, Oreg.

DARKIE FOXHALL 446840.....16628
Oxford Daisy's Foxhall 139830
Blue Belle's Darkie 234137
Biltmore Farms, Biltmore, N. C.

NAME - SIRE - DAM - OWNER NO.

DARLING GLOW BLONDY 451123.....17775
Darling's Gallant Boy 154816
Blondy's Morning Glow 405677
W. M. Ladd, Portland, Oreg.

DARLING GLOW JOSEY 451122.....16627
Darling's Gallant Boy 154816
Loretta's Josey Glow 313308
W. M. Ladd, Portland, Oreg.

DARLING GLOW ROSE 451124.....16088
Darling's Gallant Boy 154816
Birdie's Glow 319618
W. M. Ladd, Portland, Oreg.

DARLING'S ECILA TLEVESOOR 443691.....16492
Meridale Prince Darling 135643
Ecila Tlevesoor 328617
E. L. Thompson, Dover, N. J.

DARLING'S JANE 462515.....15979
Darling's Sophie's Torono 159291
Knight's T. Jay 392929
Kimmel Bros., Kendallville, Ind.

DARLING'S JOLLY GIRL 404495.....15546
Gertie's Gallant Stamp 110010
Old Man's Darling 2d 319617
Pickard Bros., Marion, Oreg.

DARLING'S JOLLY GLOW 454710.....15764
Sir Cuthbert of Oregon 123868
Darling's Jolly Girl 404495
Pickard Bros., Marion, Oreg.

DARLING'S TOPSY 462516.....17660
Darling's Sophie's Torono 159291
Knight's Roxie 405227
Kimmel Bros., Kendallville, Ind.

DARLING'S TRUSTY MAID 442136.....17443
Meridale Prince Darling 135643
Trusty Maid's Top 320199
E. L. Thompson, Dover, N. J.

DARLING'S WHITE STOCKINETTE 448883.....11910
Minette's Golden Jolly 113063
Blue Bird's Darling 234097
Charles E. Yost, Hastings, Neb.

DARWOOD'S INEZ 412945.....17661
Darwood of Silverdale 130980
April's Welcome 401299
Mason Garfield, Concord, Mass.

DASHER McCOY 324383.....16849
Captain McCoy 71414
Brandon's Fancy 200814
Cedar Grove Farm, Macon, Miss.

DAUGHTER'S MAJESTIC BEAUTY 448927.....15672
Nursie's Majesty 149002
The Miller's Daughter 299226
A. W. Tuthill, Sioux Falls, S. Dak.

DAWN O'MERA ROXANNA 341999.....16681
Fontaine's Masterpiece 109171
Minnie Odella's Rosebud 208882
George W. Miller, Lockridge, Iowa.

DECIMO'S JULE OF PRAIRIE VIEW 427719.....16236
Decimo of Prairie View 130032
Redhurst Juliet 255841
Prairie View Jersey Ranch, Coats, Kan.

DEFENDER'S HARRIET 482013.....17361
Gamboge's Defender 139198
Nona G. 288788
George S. Taylor, Hugo, Minn.

DEFENDER'S PATRICIA 462564.....17362
Gamboge's Defender 139198
Horse Shoe Farm Beauty 385516
George S. Taylor, Hugo, Minn.

NAME - SIRE - DAM - OWNER NO.

DEFIANT SWORDSMAN'S IRIS 451506.....15250
Oxford's Defiant Swordsman 147512
Duke's Jolly Iris 390767
Sheffield Farm, Glendale, Ohio.

DELAVIEW LEONORA 347815.....15728
Ida's Coquette Pogis 2d 89156
Cedarlin's Leonora 274281
A. W. Humbrecht, Yardley, Pa.

DELAVIEW MAY BELLE 346397.....16332
Glenwood Knight 94237
Delaview Addie 324745
Agnes Humbrecht, Yardley, Pa.

DELIA MALAPROP 341969.....11653
Captain Absolute 114621
Flower of Yarrow 224286
Celia A. Heather, Wilmington, Vt.

DELL DODSON'S MAGGIE 479750.....16656
White's Torono 156073
Dell Dodson 381548
Wm. MacPherson, Athens, Ga.

DELLORA OF THE ELMS 347448.....15486
Torono of the Elms 107013
Helen of the Elms 288389
J. E. Applegate, Rogers, Ark.

DENTONIA'S FINANCIAL FAUN 432995.....17389
Financial Rex 149604
Dentonia's Faun 381506
R. A. Gilliland, Denison, Kan.

DERREEN'S EMPRESS 431243.....16682
Derreen L.'s King of L. 125720
Valet's Grace Derreen of L. 295703
J. H. Sawyer, Galt, Cal.

DERRY'S BLUE BELLE 312258.....15940
Derry's Golden Fern 87229
Rioter's Exile Belle 220004
J. P. Graves, Spokane, Wash.

DERRY'S JOLLY SIMMONE 285333.....15714
Derry's Jolly Boy 86307
Golden Silver Lass 217093
Allen Frederick, Poland, Ohio.

DEVOTION'S NOBLE LADY 275200.....15297
Devotion's Noble 84703
Fox's Meadow Lily 261675
Goldsmith & Emmitt, Fredericksburg, Va.

DIANA DOT'S RUBY 465778.....17952
Ruby's King of Bancroft 159688
Diana Dot 430801
Chas. I. Eckels, Plover, Wis.

DIANA'S COLLIN GIRL 499950.....16996
Brilliant Scholar 109229
Diana of Collin 417377
Ben F. Sumner, Dallas, Tex.

DICOTTA'S EMINENT ROSE 452054.....18037
Leona's Eminent 126469
Dicotta's Rose 338656
E. D. Scales, Brookville, Miss.

DICOTTA'S MISS FOX 452053.....17840
Master Fox 80051
Dicotta 204740
E. D. Scales, Brookville, Miss.

DIPLOMA OF SILVER LAKE 300490.....16771
Oakwood Dude 89277
Dorothy Foster 230175
Mrs. Philip Smith, Manitowoc, Wis.

DIPLOMA'S FANCY POLLY 338645.....6517
Diploma's Bijou Boy 86292
Fancy Polly 230627
C. D. Hayworth, Modesto, Cal.

NAME - SIRE - DAM - OWNER NO.

DIPLOMA'S FERN LAD'S GEM 431136.....15596
Diploma's Fern Lad 71833
Genida's Pet 337459
Sweeney Auto School Co., Kansas City, Mo.

DIPLOMA'S FERN LAD'S GOLDIE 431140.....17029
Diploma's Fern Lad 71833
Elmer Fox 281006
Sweeney Auto School Co., Kansas City, Mo.

DIPLOMA'S FERN LAD'S OPAL 431141.....15390
Diploma's Fern Lad 71833
Genida's Pearl 337460
Rolla Oliver, Independence, Mo.

DIPLOMA'S FERN LAD'S VIOLET 431138.....15947
Diploma's Fern Lad 71833
Lambert's Buttercup 344229
Rolla Oliver, Independence, Mo.

DIPLOMA'S FERN LAD'S VIRGINIA 431144.....15391
Diploma's Fern Lad 71833
Daisy Lambert of Ky. 2d 344228
Rolla Oliver, Independence, Mo.

DIPLOMA'S GOLDEN IMAGE 422187.....16547
Flora's Diploma 153337
Brown Lassie's Image 389988
Winsor Ranch, Bonita, Cal.

DIPLOMA'S GOLDEN SNOWBALL 338759.....16548
Pogis Golden Lad 104905
Mary's Lamb C. 276436
Swaney's Jersey Farm, Grinnell, Iowa.

DIPLOMA'S QUEEN M. 290709.....16365
Diploma's Hero 82000
Queen Marryat 226955
J. W. Sweney, Grinnell, Iowa.

DIPLOMA'S SUSANNE 299003.....15941
Monsieur Frank 99970
Diploma's Girl 2d 272525
C. L. Craker, Augusta, Wis.

DIRECTOR'S CHIONIA 2d 298934.....16625
St. Omer's Torono 81219
Director's Chionia 240867
W. G. Thompson, Aberdeen, Md.

DIRECT'S GOLDIE OXFORD 440912.....15632
Oxford Direct 125979
Belmont's Golden Lady 365606
L. P. Bailey & Sons, Quaker City, Ohio.

DISTINCTION'S ELIZA 411132.....17363
Distinction's Lad 118187
Chieftain's Little Bell 301951
Kinsley Bros., McGregor, Iowa.

DISTINCTION'S JESSIE HOPE 493332.....15980
Distinction's Noble Oxford 136404
Jessie Hope 2d 324790
G. T. Braden, Tulsa, Okla.

DISTINCTION'S LADY ROSE 414279.....14699
Erdenheim's Distinction 135356
Jolly's Mascotte 358420
J. F. Martt, Zanesville, Ohio.

DISTINCTION'S OXFORD BELLE 255626.....2009
Distinction's Noble 83768
Forfarshire's Oxford Lass 230070
F. D. Underwood, Wauwatosa, Wis.

DOCTOR'S MAID'S OXFORDIA 2d 433253.....17472
Majesty's Oxford King 93277
Doctor's Maid's Oxfordia 361807
Ayer & McKinney, Meredith, N. Y.

DODO'S PRETTY LASS 341013.....16812
Raleigh Boy 76917
King's Dodo 208310
N. Dak. Agricultural College, Fargo, N. Dak.

NAME - SIRE - DAM - OWNER NO.

DOLLY DIMPLE OF ROCKY RUN 325662.....8129
Doctor of Fair Acres 108360
Glades Riotress 242111
P. A. Lux, Riverton, Oreg.

DOLLY FERN OF ALLANDALE 412886.....18164
Beatrice's Jolly 4th 123807
Cowslip's Fern Maid 351353
A. A. Bixby, Freewater, Oreg.

DOLLY FROM SALEM 329026.....14041
Laird of Tredyffrin 100653
Lucy of East Lynn 179737
Seth P. Scott, Lisbon, Ohio.

DOLLY'S MERRY MAIDEN 356189.....17404
Merry Maiden's Ramapo 111546
Brown Lassie's Dolly 292780
Winsor Ranch, Bonita, Cal.

DONNA HORTENSE'S FAIRY 382063.....17220
You'll Do Financial Warder 137540
Donna Hortense 230980
George Bradford, Madison, Tenn.

DON'S GOLDEN DARLING 457349.....17493
Golden Glow's Chieftain 139970
Abbie Donaldson 212851
Henry Stewart, Albany, Oreg.

DORALASSA'S JANE 432987.....18142
Dolly's Majestic 140889
Doralassa 2d 389392
Pa. Training School, Morganza, Pa.

DORA'S DAIRY DIMPLE 399678.....17099
Silver Chimes of Ashnook 133916
Dora's Flora's Lass 288967
Owen A. Thompson, Blachly, Oreg.

DORA'S FLORA'S LASS 288967.....17311
Flora's Butter Boy 97796
Dora of Ashland 109759
Owen A. Thompson, Blachly, Oreg.

DORCAS' FAIRY DAISY 457034.....17133
Fairy Boy's Noble 98152
Gazelle's Dorcas 245380
R. T. Story, Freehold, N. Y.

DORCAS OF ANDALUSIA 275227.....3675
Eminent's Oxford Lad 84338
Dorcas Romulus 2d 215956
Brooks & Barker, Salem, Ohio.

DORCHESTER CORA 461983.....16237
Nita's Stockwell 1275 C.J.C.C.
Pride of Riverside 749 C.J.C.C.
E. C. Cronwall, Chicago, Ill.

DORIS' DISTINCTION 445978.....15633
Erdenheim's Distinction 135356
Gypsy's Doris 372809
Miss Hazel E. Sterrett, Camden, Ind.

DOROTHY HAZEL 318116.....15861
Beechfield St. Paul 78638
Beech Beauty 271304
Belswood Farm, Norwood Park, Ill.

DOROTHY McGREGOR 426321.....13927
Frederick's Duke 134035
Countess Jean McGregor 368707
Mrs. Lucy Work Hewitt, Newburgh, N. Y.

DOROTHY MAITLAND 387289.....15298
Dorothy's Baron 129780
Miss Maitland de Bary 2d 333370
C. H. Jennings, East Durham, N. Y.

DOROTHY OF EV-KEN 278263.....11371
Matilda's Baron 76041
Daisy Tapiosco 4th 278262
E. L. Thompson, Dover, N. J.

NAME - SIRE - DAM - OWNER NO.

DOSORIS PARK BUTTERFLY'S GEM 421645.....16813
Dosoris Park Gem's Oxford 142351
Dosoris Park Butterfly 2d 244547
Dosoris Park, Glen Cove, N. Y.

DOSORIS PARK LADY CLARENCIA 344232.....10223
Gedney Farm Napoleon Oxford 93795
Golden Maid's Dark Beauty 288006
Dosoris Park, Glen Cove, N. Y.

DOSORIS PARK OXFORD ROSEBUD 376789.....13531
Napoleon Oxford Pet 127424
Rosebud of Dosoris Park 307261
Dosoris Park, Glen Cove, N. Y.

DOTTY DIMPLE Q. 471356.....17795
Eminent of Delaview 128042
Dotty Dimple L. 259399
Agnes W. Humbrecht, Yardley, Pa.

DOUBLE FINANCE'S CAMELIA 471982.....17098
Double Finance 117794
Ruth Le Brocq of Mannsfield 360209
Est. of R. Conroy Vance, Fredericksburg, Va.

DOUBLE ST. MAWES 374030.....10185
St. Mawes of Edandade 133104
Missionary St. Mawes 324463
David McLeod, Bellingham, Wash.

DOUBLE TIME'S PRIMROSE 480161.....18076
Double Time's Hopeful King 99618
Miss Livingston 283674
Jersey Crest Farms, Oconto Falls, Wis.

DOUBLE TORONO'S GAY GIRL 489628.....16493
Double Torono 121367
Lou 16th of Hood Farm 276251
Hood Farm, Inc., Lowell, Mass.

DOUBLE TORONO'S GENEVIEVE 387386.....8765
Double Torono 121367
Lass 56th of Hood Farm 258726
Mrs. Kate H. Ireland, Thomasville, Ga.

D. P. EMINENT'S BROWN CARNATION 338864.....8712
Dosoris Park Lad 116674
Eminent's Brown Carnation 2d 286524
Dosoris Park, Glen Cove, N. Y.

DREAM'S LADY RALEIGH 436487.....17239
B. F. Noble's Raleigh 113039
Alexander's Dream 226373
Louisville Cement Co., Charlestown, Ind.

DREAMWOLD FRENCH DUCHESS 319083.....7331
Mertha's Duke 77649
Fox's French Maid o' Dreamwold 208658
H. A. Hellmich, Greensburg, Ind.

DUCHESS ANN'S POLLYANNA 428638.....17582
Merry Maiden's Ramapo 111546
Flora's Duchess Ann 282209
Winsor Ranch, Bonita, Cal.

DUCHESS DAISY OF ST. LAMBERT 293582.....15704
Stratford St. Lambert 86715
Delia Jones 2d 229414
J. G. Sterchi, Knoxville, Tenn.

DUCHESS' FINANCIAL PET 460158.....17097
Financial Noble Count 132126
Miss Fay's Duchess 334695
J. H. Hooks, Warthen, Ga.

DUCHESS HANNABELLE 445743.....17796
Pogis 99th's Duke 154830
Sophie's Tormentor's Fuchsia 387416
Hood Farm, Inc., Lowell, Mass.

DUCHESS OF FAIRVIEW 2d 468999.....16333
Brookhill Beulah's Exile 131757
Duchess of Fairview 183212
Mora B. Fariss, Columbia, Tenn.

NAME - SIRE - DAM - OWNER NO.

DUCHESS OF RANSOM 338647.....5784
Diploma's Bijou Boy 86292
Snow Queen's Foxie 259787
C. D. Hayworth, Modesto, Cal.

DUKE'S DUTCH GIRL 261400.....15392
Indiana Duke 70344
Exile's Molly C. 211339
Harold McCulloch, Charlestown, Ind.

DUKE'S FOXY GIRL W. 512875.....17953
Pogis 99th's Duke 154830
Sophie's Foxy Girl 387400
Willis Whinnery, Salem, Ohio.

DUKE'S MAY DAMO 446448.....16448
Eminent's Fairy Duke 112432
Fern's Mayo Damo 374904
Pauline Gentis, Urbana, Ohio.

DUKE'S MAY ISIS 2d 351714.....11188
Chief Diaz 96321
Duke's May Isis 247684
J. F. McCulloch, Charlestown, Ind.

DUKE'S NOBLE VEDA 416917.....15251
Noble Raleigh's Duke 137585
Pretty Princess Veda 390552
W. E. Carter, Smyrna, Tenn.

DUKE'S OXFORD LASS 482885.....17662
Salem Betsy's Duke 161167
Masterpiece's Oxford Jolly 478969
J. A. Mock, Coffeyville, Kan.

DUKE'S SEPTEMBER BELLE 446439.....17542
Eminent's Fairy Duke 112432
Derry's Golden Belle 222110
Marie Warman, Rosewood, Ohio.

DUKE'S SERINTHA 396550.....9422
Tormentor's Duke H. 86098
Emanon's Serintha 334054
R. W. Barr, Independence, Mo.

DUMPLINGS OF RICO VEGAS 404747.....9870
Lorna's Altama Interest 108420
Primrose's Elnora 354630
Charles D. Hayworth, Modesto, Cal.

DUSTER'S TRUMP 466343.....17612
You'll Do's Quality Peer 137568
Betsy's Duster 350872
Seth P. Scott, Lisbon, Ohio.

EARL'S PAULINE 330040.....16204
Guernsey's Laddie's Earl 128103
Golden Argyle's Emma 330039
A. C. Christensen, Derby, Conn.

EASEL'S PRETTY ROSE 353223.....16171
Noble's Jolly Sultan 97181
White Easel 2d, P.S. 15263 H.C.
A. V. Barnes, New Canaan, Conn.

EASTERN AZURINE 423638.....11608
Pogis 99th of Hood Farm 21st 133582
Elden's Golden Azurine 347412
Ed C. Lasater, Falfurrias, Tex.

EASTERN QUEEN 425467.....11911
Pogis 95th of Hood Farm 92626
Aroostook Queen 275779
Ed C. Lasater, Falfurrias, Tex.

ECHO'S FLOSSIE 515861.....17797
Reindecr's Diamond 137582
Plymouth's Echo 386354
Joe P. Ice & Son, Mt. Summit, Ind.

ECHO'S GOLDEN BEAUTY 337292.....10516
Pansy's Monk 106109
Torono's Echo 288414
Ed A. McGilvra, Baraboo, Wis.

NAME - SIRE - DAM - OWNER NO.

ECHO'S LILY OXFORD 445191.....17543
Golden Lily's Oxford Lad 138786
Noble Golden Echo 355047
Allen Bailey & Son, Barnesville, Ohio.

ECHOVALE BELLE POGIS 387482.....17544
Earl of Echovale 110934
Belle Pogis Maiden 282507
J. P. Walker, Bloomington, Ill.

ECKERT'S GOLDEN SONIA 310301.....16683
Eckert's Golden Fern 71113
St. Helier's Golden Sonia 224106
J. A. Gibson & Sons, Springfield, Mo.

EDITH'S GOLDIE DOVER 338691.....9297
Golden Dover 89481
Edith's Mount Rose 248823
E. L. Thompson, Dover, N. J.

EDITH'S OXFORD ROSIE 439535.....17613
Edith's Oxford Noble 138749
Pride's Mabel's Rosie 370430
R. C. Williams, Sherwood, Oreg.

EDWARD'S EMINENT PRINCESS 515458.....17473
Lad's Prince Edward 168257
Fern's Eminent Lacey 507375
W. D. Hardison, Lewisburg, Tenn.

ELBERTA GOLD 324647.....17880
Campanile's Crown Prince Jr. 103739
Cateta Nell 292613
E. F. Hertz, Vancouver, Wash.

ELBERTA'S NOKOMIS OF K. M. F. 345240.....15840
Noble's Oxford Rex 107574
Eminent's Elberta 216516
R. C. Watson, Anniston, Ala.

ELBERT'S CONSTANCE 519304.....17881
Oxford Beau's Elbert 177169
Oxford Beau's Hope 455319
E. F. Hertz, Vancouver, Wash.

ELDORA DODO JR. 279918.....17096
King of Rock Valley 92085
Eldora Dodo 237174
Carl C. Remington, Mauston, Wis.

ELDORADO'S JUBILEE 333907.....17841
King Eldorado 79721
Daisy Jubilee of Belair 2d 173107
J. M. Overton, Nashville, Tenn.

ELDORADO'S KATYDID 372345.....13831
Golden Fern's Eldorado 120859
Fontaine's Katydid 241680
G. T. Braden, Tulsa, Okla.

ELEANOR'S MAJESTIC LADY 396176.....9847
Majesty's Wonder 90717
Eleanor of Wildwood 281642
Geo. S. Taylor, Hugo, Minn.

ELEANOR'S PRINCESS 374018.....17095
Financial King's Eminent 94592
Snowball's Blossom 321210
Haines & Cochran, Blanchester, Ohio.

ELECTRA L. 261700.....4831
Fox's Johnnie o' Dreamwold 68143
Louie L. 131772
A. & M. College, A. & M. College, Miss.

ELIZABETH'S PET OWL 396286.....17196
Fortland Owl 2d 126468
Plymouth Lad's Spot 360952
Henry Waters, Greenwood, Tenn.

ELLA B. D. 319993.....17545
Golden Prince Charming 100596
Ella B. of River Lawn 179488
C. R. Brackett, Long Lake, Minn.

NAME - SIRE - DAM - OWNER NO.

ELLA FOX POGIS 389395.....16494
Blue Bell Fox Pogis 94674
Ella Foy 206738
Pa. Training School, Morganza, Pa.

ELLA'S INTEREST 369114.....12724
Interested Prince of M. A. C. 114738
Eurybia's Ella 219136
Mass. Agricultural College, Amherst, Mass.

ELLENA'S BARONESS 400023.....15981
Ellena's Prince 130383
Centaurea of St. Ouen's 351226
Edgar Waters & Son, Greenwood, Tenn.

ELOISE OF ASHWOOD 369198.....10197
Holger 109744
Agnes Fern 305008
McArthur & Stauff, Rickreall, Oreg.

ELSA JENKS 497021.....15393
Elsa's Pogis Lad 116680
Sudie Jenks 184916
H. N. Brown, Decatur, Miss.

ELSIE MAY OF VALLEY HOME 466759.....17405
Penshurst Golden Boy 151182
Exile's Elsie Ann 293870
J. S. Roller, Timberville, Va.

ELSIE OF DIGGS FARM 308592.....15948
Noble Thespian 103159
Belle of Rockingham 264951
J. F. Diggs, Rockingham, N. C.

ELSIE RAE OF SUNKIST 437149.....15299
St. Mawes of Ashburn 115996
Luckiamute's Jewel 212573
L. P. Trigg, Norway, Oreg.

ELSIE'S FAIR LADY 323936.....16207
Creamer's Rosette Boy 90099
Elsie of Ingleside 219476
George W. Miller, Lockridge, Iowa.

* ELSIE'S NOBLE PRINCESS 379101.....15634
Pearl's Noble Prince 112133
Elsie Villiers 292602
Trimble Bros., Trimble, Ill.

ELSIE'S STATE COLLEGE DORA 385756.....11904
Illahee Stoke Pogis 97031
Elsie of Shady Lawn Farm 330120
State College of Washington, Pullman, Wash.

ELVA CLARK'S LASSIE 327364.....15841
Brookhill Laddie 80883
Elva Clark 245757
Chas. A. Tilley, Frankfort, Kan.

EMANON'S CLOVER BLOSSOM 363536.....10403
Jacoba's Fairy Emanon 107111
Bonny's Clover Blossom 300393
Smith & Parker, Howell, Mich.

EMANON'S CLOVER BLOSSOM 2d 393357.....12791
Marguerite's Premier 137370
Emanon's Clover Blossom 363536
Smith & Parker, Howell, Mich.

EMINENCE BLUE GARLAND 430034.....16850
Kola's Blue Eminence 107901
Fox's Garland of Biltmore 283668
Biltmore Farms, Biltmore, N. C.

EMINENCE'S IANTHE 378818.....14112
Interested Sayda's Prince 126424
Fairy Lad's Ianthe 323385
Arthur C. Christensen, Derby, Conn.

EMINENT 8th's FAIR MAID 390445.....10198
Eminent 8th 74561
Viscount's Bright Maid 291914
Albert H. Kunkle, Springfield, Ohio.

NAME - SIRE - DAM - OWNER NO.

EMINENT 8th's GOLDEN LEDA 348313.....15893
Eminent 8th 74561
Daisy's Golden Leda 240141
Albert H. Kunkle, Springfield, Ohio.

EMINENT 25th's HELEN 270124.....16294
Eminent 25th 83638
Eminent's Fern Nellie 215167
Salmon P. Halle, Wickliffe, Ohio.

EMINENT 25th's PATSY 363194.....15894
Eminent 25th 83638
Pilot's Patsy 228121
W. M. Gabard, Chapel Hill, Tenn.

EMINENTA'S DARKIE LASS 450629.....16195
Imp. Cowslip's Golden Noble 120789
Eminenta's Lass, P.S. 15370 H.C.
Longview Farm, Lee's Summit, Mo.

EMINENT BARONETTI'S BESSIE 463280.....15765
Oxford's Nunthorpe Fox 126475
Sultan's Eminent Baronetti 323312
Kingswood Farm, Murfreesboro, Tenn.

EMINENT BROOKWATER QUEEN 407833.....12742
Majesty's Intense 127191
Brookwater Eminent Queen 356075
Herbert W. Mumford, Ann Arbor, Mich.

EMINENT GIRL'S FAIRY 327407.....15300
Raleigh's Fairy Boy 5th 102766
Nana's Eminent Girl 250665
Frank Walmsley, Milford, Ohio.

EMINENT GOLDEN BABY 485611.....17364
Pet's King of Nutwood 148606
Jolly's Eminent Kittie 390397
Dan McCall, Elkland, Mo.

EMINENT INTEREST LASS 373800.....13112
Rockwood Eminent 130582
Interest's Lass 2d 305712
Dosoris Park, Glen Cove, N. Y.

EMINENT JERSEY LASSIE 351392.....18108
Champion Fox's Eminent 82308
Raleigh's Lassie S. 351391
George A. Sawyer, Loveland, Ohio.

EMINENT LAD'S GOLDEN FANCY 338932.....9278
Noble's Eminent Lad 113642
Cowslip's Golden Fancy 253757
Hood Farm, Inc., Lowell, Mass.

EMINENT LADY'S TOPSY 422158.....11667
Togo's Oxford Lord 143944
Togo's Eminent Lady 338160
J. S. Miller, Ellsworth Station, Ohio.

EMINENT MAJESTY BABE 479847.....17911
Goldie's Eminent King 148051
Ida's Lily of Locust Lawn 351077
B. W. Havens, Galena, Ohio.

EMINENT MAUDE OF ST. LAMBERT 429789.....16961
Gartland Farm Eminent 146855
Maude of St. Croix 298604
Arthur D. Kelly, Hudson, Wis.

EMINENT MOONFLOWER 450789.....16962
Mermaid's Raleigh Eclipse 158465
Mapleshade Moonflower 373964
Louisville Cement Co., Charlestown, Ind.

EMINENT OWL'S BELLE 407685.....15752
Milleta's Eminent Owl 117577
Roxy Dewey 3d 260860
Mrs. Florence E. Cale Neal, Turner, Oreg.

EMINENT OXFORD VIOLET 403187.....13329
Daisy's Oxford Prospect 135263
Prospect Eminent's Beauty 254431
Thomas Dyer, Springfield, Mass.

NAME - SIRE - DAM - OWNER NO.

EMINENT QUEEN ELECTRA 426877.....12623
Roycroft Eminent 103231
Electra L. 261700
A. & M. College, A. & M. College, Miss.

EMINENT REX'S FERN 508683.....17134
Fern's Eminent Rex 100405
Pilot's Gay Lassie 335012
W. D. Hardison, Lewisburg, Tenn.

EMINENT ROSE OF ST. LAMBERT 429791.....16107
Gartland Farm Eminent 146855
Wahill's Mona of St. Lambert 383376
Arthur D. Kelly, Hudson, Wis.

EMINENT'S ALTA MAE 435017.....15252
Fairy's Golden Eminent 112081
Altama Belle 287817
J. R. Worthington, Okemos, Mich.

EMINENT'S ANITA 426871.....17347
Roycroft Eminent 103231
Foxglove's Anita 289361
A.& M. College, Agricultural College, Miss.

EMINENT'S ANN OF WAVERLY 425462.....14700
Lady Letty's Eminent 82309
Torono's Amie H. 278512
H. Hoopes, Bel Air, Md.

EMINENT'S BARONETTI'S PET 490498.....17263
Baronetti's Financial King 120151
Eminent's Premier's Dairymaid 347027
W. M. Gabard, Lewisburg, Tenn.

EMINENT'S BIRDIE GRACE 353766.....6877
Eminent 18th 81031
Golden Lad's Lady Pogis 214449
L. F. Uzzle, Wilson's Mills, N. C.

EMINENT'S BLUE COQUETTE 340393.....17450
Eminent 2d's Fox 74177
Duke's Flirt 206697
Biltmore Farms, Biltmore, N. C.

EMINENT'S DAISY FOX 282890.....15729
Royal Eminent 85220
Ida's Daisy Jewel 229653
R. E. Frederick, Poland, Ohio.

EMINENT'S ELM HOME LADY 441917.....17474
Nobleman's Moll's Eminent 126723
Oakland Count's Lady 269707
L. C. McCorkle, North Jackson, Ohio.

EMINENT'S ESTELLE L. 387183.....15394
Roycroft Eminent 103231
Estelle Long 199474
Meredith Jersey Farm, Des Moines, Iowa.

EMINENT'S ETTA OF WOODLAWN 507870.....15862
Mona's Eminent 84618
Etta Livingston 287301
W. R. Glatfelter, Spring Grove, Pa.

EMINENT'S EVENING STAR 488215.....15395
Eminent of Delaview 128042
Delaview Jessie 347814
Mrs. Agnes W. Humbrecht, Yardley, Pa.

EMINENT'S FERN OF NONESUCH 328099.....15597
Eminent Brown Lad 71863
Exile's Fern of St. L. 2d 230905
R. W. Barr, Independence, Mo.

EMINENT'S FLORINE 274583.....16194
Eminent 2d's Fox 74177
Actor's Florine 203281
Biltmore Farms, Biltmore, N. C.

EMINENT'S FOXY CACTUS 270852.....16997
Eminent 25th 83638
Fox's Golden Cactus 208558
Ben F. Sumner, Dallas, Tex.

NAME - SIRE - DAM - OWNER NO.

EMINENT'S FOXY NELLIE 437217.....16172
Burleson's Eminent 139574
Vera's Nellie 313807
J. A. Mock, Coffeyville, Kan.

EMINENT'S GAMBOGE GLYNLLYN 412573.....12175
Gertie's King o' the Glynllyns 145249
Knight's Lady Eminent 286530
A. M. Hellings, Trenton, N. J.

EMINENT'S GOLDEN M. 424643.....15253
Eminent's Plymouth Jolly 133373
Eminent's Mary M. 338771
Joe P. Ice & Son, Mt. Summit, Ind.

EMINENT'S JIMP'S OWL 297471.....6661
Princess Jimp's Eminent 102493
Eminent's Owl Anna 278807
T. S. Griffith, Spokane, Wash.

EMINENT'S JOSEPHINE GEM 424650.....17798
Eminent's Plymouth Jolly 133373
Gem's Josephine 368230
Joe P. Ice & Son, Mt. Summit, Ind.

EMINENT'S KINETA 409602.....16238
Mona's Eminent 84618
Livingston's Kinettie 262956
W. L. Glatfelter, Spring Grove, Pa.

EMINENT'S LADY COURIER 344460.....15331
Fox's Golden Eminent 95157
Foxy's Golden Maiden 204912
G. P. Harris & Sons, Worthville, Ky.

EMINENT'S LADY JESS 388543.....11409
Roycroft Eminent 103231
Oxford Jess 239444
A. & M. College, Agricultural College, Miss.

EMINENT'S LADY MONA 405461.....15787
Mona's Eminent 84618
Lady Woodlawn 287302
W. L. Glatfelter, Spring Grove, Pa.

EMINENT'S LASSIE OF NONESUCH 352513.....17406
Eminent Brown Lad 71863
Exile's Fern of St. L. 2d 230905
Robt. W. Barr, Independence, Mo.

EMINENT'S LEAF 340154.....15332
Mona's Eminent 84618
Exile's Leaf 208154
J. C. Rutledge, Fallston, Md.

EMINENT'S LITTLE COOMASSIE 363199.....16717
Eminent 25th 83638
Pilot's Coomassie 232559
W. M. Gabard, Lewisburg, Tenn.

EMINENT'S LYNDEN CHARLOTTE 400166.....16366
Koliander's Eminent 118337
Lynden Charlotte 333565
B. C. Crabtree, Lynden, Wash.

EMINENT'S MAJESTY'S QUEENIE 366045.....9811
Eminent of St. Martin 73207
Majesty's Mona Queen 258360
Ed C. Lasater, Falfurrias, Tex.

EMINENT'S MARYLAND GIRL 395659.....16035
Bates' Eminent 138272
Eminent's Lucile of St. Omer 355358
A. M. Knapp, Catonsville, Md.

EMINENT'S MATTIE M. 268915.....16101
Eminent 2d's Fox 74177
King's Matilda M. 194850
Biltmore Farms, Biltmore, N. C.

EMINENT'S OWL'S MOWITZA 469316.....17735
Buttercup's Oxford Eminent 140108
Owl's Auselma 397112
Scott B. Price, Provo, Utah.

NAME - SIRE - DAM - OWNER NO.

EMINENT'S PENDER LASS 427450.....15598
Eminent 19th 78620
Greensboro Flirt 258493
North Carolina Dept. of Agric., Raleigh, N.C.

EMINENT'S PRAIRIE BELL 344459.....15333
Foxy's Golden Eminent 95157
Golden King's Mayflower 205104
G. P. Harris & Sons, Worthville, Ky.

EMINENT'S PRIDE FLOSSIE 418520.....16102
Eminent's Mystic Imp 153451
Eminent's Fern Pride 386295
Jersey Crest Farms, Oconto Falls, Wis.

EMINENT'S PRIDE OF ST. OMER 338764.....16963
Lady Letty's Eminent 82309
Letty's Little Pride 279285
D. Paul McNabb, Bel Air, Md.

EMINENT'S QUEEN JESS 388542.....10638
Roycroft Eminent 103231
Oxford Jess 239444
A. & M. College, Agricultural College, Miss.

EMINENT'S QUEEN MILLIE 435212.....15396
Roycroft Eminent 103231
Millie Melinda 246834
J. S. Moore & Co., Agricultural College, Miss.

EMINENT'S QUEEN MONA 409603.....15301
Mona's Eminent 84618
Director's Queen K. 218882
W. L. Glatfelter, Spring Grove, Pa.

EMINENT'S R. BEAUTY OF M. F. 400165.....16034
Kolander's Eminent 118337
Riotress Beauty 208551
B. C. Crabtree, Lynden, Wash.

EMINENT'S RUBY 2d 340242.....11871
Sagasta's Fern Lad 108256
Eminent's Ruby 206326
J. C. Bright, Martinsburg, Ind.

EMINENT'S SENSATIONAL PET G. 341518.....9579
Eminent's Sensational King 107123
Bessie's Pet Girl 2d 238222
Ayredale Stock Farm, Bangor, Me.

EMINENT'S SILVERINE VIOLA 410609.....17197
Golden Fern's Eminent 86725
Viola's Silverine Lady 340889
Montview Farms, Lynchburg, Va.

EMINENT'S SILVER PANSY 404321.....12662
Riotress Beauty's Eminent 137872
Juanita's Lassie 365418
C. Swenson, Lynden, Wash.

EMINENT'S SPOTTED LASS 458826.....15397
Eminent of Hillbrook Farm 170164
Lass of Hillbrook Farm 3d 436638
Chas. Edmund Shuart, Ypsilanti, Mich.

EMINENT'S SUSIE BELLE 426879.....15806
Roycroft Eminent 103231
Susie Lindora 260925
A. & M. College, Agricultural College, Miss.

EMINENT'S TOPSY B. 412857.....16303
Pioneer's Eminent Lad 144034
Boulton Farm Topsy 333348
Elmer Yates, Meridian, Idaho.

EMMA OF FRIENDSHIP 340199.....15334
Loretta's King of Friendship 76500
Irene Emma 298916
C. H. Babcock, Friendship. N. Y.

EMMA OF NONESUCH 297082.....17198
Golden Jolly's Masterpiece 86295
Redhurst Farm Lorne 255090
R. W. Barr, Independence, Mo.

NAME - SIRE - DAM - OWNER NO.

EMMELINE'S DARLING 474305.....17475
Bessie's Sultan 143533
Emmeline Pankhurst 346488
C. H. Sargent, Fruitland, Idaho.

EMPRESS' MAJESTIC MAID 427460.....17954
Pansy's Majesty 116209
Big Boy's Empress 343481
Swaney Bros., Grinnell, Iowa.

EMSIE'S DAIRYMAID OF H. S. F. 324606.....16495
Emsie's Rioter Lad 81426
Louis' Jessie Dairymaid 223697
Est. of S. B. Hartman, Lockbourne, Ohio.

ENGINEER'S GEORGIA 408566.....17094
Brave Engineer 108802
Georgie's Grace 189186
Owen A. Thompson, Blachly, Oreg.

ENVOY'S BESSIE 405654.....16295
Golden Fern's Envoy 102431
Betty Stuart 240862
Mason Garfield, Concord, Mass.

ERNA CARCAUD 461257.....15949
Squire of Hickory 175349
Beauty Carcaud 461256
Wilmer P. Hoopes, Forest Hill, Md.

ESCALORA'S DOLLY 511748.....17987
Majesty's Pogue 139288
Jolly's Escalora 341060
J. B. Atkinson, West Alexander, Pa.

ESTELLE JOAN 390399.....12686
Sayda's Purdue Jap 109424
Purdue's Golden Estelle 267570
Purdue Univ.Agric. Exp. Sta., La Fayette, Ind

ESTHER YOU'LL DO 464006.....17312
Robert You'll Do 120790
Lady Oxford B. 405252
C. S. Hatfield, Springfield, Ohio.

ETHEL LATHAM 241855.....16772
Excellent 77370
Ethel of M. G. 177383
J. L. Edwards, Sunbury, Ohio.

ETHEL'S BRIGHT LILLIE 460826.....17733
Melia Ann's Crown Prince 97268
Melia's Pretty Ethel 450670
J. A. Dinsmore, Washington, Pa.

ETTA OF ELMHURST 370515.....18109
Viola's Elmhurst Jolly 106842
Lottie Gold Champion 309979
Joseph A. Hlavka, Silver Lake, Minn.

ETTA'S MIDGET 362943.....17093
Vermont Owl 110939
Ida's Etta 334100
Ayer & McKinney, Philadelphia, Pa.

EUGENIA DORA 330107.....17365
Cowslip's Ashley 83633
Jean Doria 223455
C. J. Reid & Lorenzen Bros., Dayton, Oreg.

EUROPA FERN 2d 467866.....17199
Le Gros 102789
Europa Fern 288773
S. R. Head, Hannibal, Mo.

EUTER'S SHY GIRL 319164.....16239
Imp. Euterpean 104821
Guenon's Silver Belle 250638
Place West Realty Co., Coleman, Mo.

EVA YOU'LL DO 426489.....16334
Imported Oxford You'll Do 111860
Sultan's Pretty Eva 271598
Luke B. Carter, Titusville, Pa.

NAME - SIRE - DAM - OWNER NO.

EVELYN OF CRESTMONT 355224.....17912
Bombay's Champion 123670
Maquillo's Esther 326152
Emmons Dick, Pleasant Valley, Ohio.

EVELYN OF SHADY NOOK 386282.....14308
Kenelm of Shady Nook 123497
Eminent's Avis of Shady Nook 228940
Mrs. F. S. Reynolds, Dayton, Ohio.

EVELYN SELBIE 301703.....18017
Eminent's Sultan 90245
Miss Brenda Pogis 4th 200610
Paul H. Startzman, De Graff, Ohio.

EVELYN'S GOLDEN 467101.....16925
Green Meadow Chief 122686
Evelyn Melia Ann of M. L. P. 268433
H. L. & M. B. Plank, Junction City, Oreg.

EVELYN'S WILD ROSE 459013.....17494
Majesty's Oxford Fox 134214
Evelyn of Wildwood 204873
Alvin Balden, Capac, Mich.

EVE'S RINDA ERMINE 444284.....14813
Rinda Lad of S. B. 89518
Clarissa's Eve of Luckiamute 341123
Frank Loughary & Son, Monmouth, Oreg.

EV-KEN'S HENRIETTA 350621.....9485
Ev-Ken of Dover 112708
Mount Rose Maid 262684
E. L. Thompson, Dover, N. J.

EV-KEN'S LADY LOUISE 350618.....9404
Ev-Ken of Dover 112708
Lady Georgia 209593
E. L. Thompson, Dover, N. J.

EWELL'S MONETTE 322246.....16064
Aristocratic Noble 96133
Ewell's Mona 290349
Cedar Grove Farm, Macon, Miss.

EXILE CASSIE'S BELLE 352540.....17313
Blue Belle's Fern Prince 84273
Rioter's Exile Cassie of St. L. 271707
Est. of G. W. Shuler, Orange, Va.

EXILED LANDSEER'S GIFT 379035.....15249
Exiled Landseer 81617
Matilda Gift's Glory Lassie 224338
Charles Pearson, Shelbyville, Tenn.

EXILE'S BONITA PANSY 323994.....15254
Sir Samson 98515
Exile's Bonny Pansy 323993
Warren Lincoln, Potlatch, Wash.

EXILE'S NOBLE OXFORD 404940.....15468
Noble's Oxford Sultan 106403
Jolly's Black Exile 330734
Redmon & Hurst, Tipton, Mo.

EXILE'S PRETTY VIOLET 350402.....14439
Exile's Romulus 96268
Ona Violet 2d 236608
Mrs. Kate H. Ireland, Thomasville, Ga.

EXPECTATION'S MOCKING BIRD 298715.....17736
Genevieve's Stoke Pogis King 110027
Eminent's Expectation 195813
J. B. Witmer, Leetonia, Ohio.

EZELL OF VENADERA 455924.....15709
Altama Interest 98466
Zama of Venadera 340066
Guy H. Miller, Modesto, Cal.

FAIR LADY'S RALEIGH'S DOROTHY 468279.....17495
Fair Lady's Raleigh 130992
Stockwell's Confidential 213968
Ogden Mills, Staatsburg, N. Y.

NAME - SIRE - DAM - OWNER NO.

FAIRLAWN LADY ROSE 447304.....15895
Eminent's Golden Knight 121562
Rose Forfarshire 218381
J. C. Russell & Son, Williamstown, W. Va.

FAIR OAKS LUCY 482393.....17842
Master Fox's Dairyman 128709
Kate Kilmer 253692
The H. B. Gurler Co., Macon, Miss.

FAIR OAKS MAY 462061.....17913
Master Fox's Dairyman 128709
Ima Daisy Girl 253894
The H. B. Gurler Co., Macon, Miss.

FAIR PANSY'S TORMENTRESS 480339.....16926
Sophie 19th's Tormentor 7th 150813
Fair Pansy of L. F. 290578
Josephine E. Field, Gainesville, Tex.

FAIR PLAY'S PRINCESS 438792.....15599
Lilac's Fair Play 136765
Coronation's Princess 374640
M. C. Harter, Thornville, Ohio.

FAIRVIEW JAP'S DONNA 450347.....17696
Fairview Jap 134386
Princess Donna of Fairview 421466
Chas. F. Kreitler, Warren, Ohio.

FAIRVIEW JAP'S LILAC 437788.....17697
Fairview Jap 134386
Hettie May of Lisbon 231280
Chas. F. Kreitler, Warren, Ohio.

FAIRVIEW JAP'S PRINCESS 450350.....17698
Fairview Jap 134386
Jap's Rita 425769
Chas. F. Kreitler, Warren, Ohio.

FAIRVIEW JAP'S ROSEBUD 440019.....18077
Fairview Jap 134386
Martha of Campbell Farm 201542
Chas. F. Kreitler, Warren, Ohio.

FAIRVIEW LASS 243547.....7651
Ohio Pedro 69970
Ursine 119455
Lindley P. Bailey, Tacoma, Ohio.

FAIRVIEW'S FERN 411655.....17882
Fairview's Champion 116565
Sunny's Fawn 283574
Sherman Nursery Co., Charles City, Iowa.

FAIRY BOY'S ADOPTION 345371.....12591
Lily's Fairy Boy 95061
Noble's Adopted Girl 300619
Kingswood Farm, Murfreesboro, Tenn.

FAIRY BOY'S DOVE 419314.....16670
Lily's Fairy Boy 95061
Dovie Gee 351323
J. G. Gary & Sons, Hopkinsville, Ky.

FAIRY BOY'S FONTAINE VICTORY 435436.....16065
Astor's Fairy Boy 113679
Imp. Noble's Fair Fontaine 255723
Kingswood Farm, Murfreesboro, Tenn.

FAIRY BOY'S FOSTELLE 326134.....16161
Raleigh's Fairy Boy 5th 102766
Alta's Happiness 320078
Frank Walmsley, Milford, Ohio.

FAIRY BOY'S FOXGLOVE 421402.....17314
Fairy Boy's Adopted Noble 131854
Lady Foxglove 288338
M. A. Reese, Tupelo, Miss.

FAIRY BOY'S GOLDEN RILLA 426195.....15788
Raleigh's Fairy Boy 4th 101482
Romulus' Oonan's Treasure 322478
T. B. Purvine, Petaluma, Cal.

NAME - SIRE - DAM - OWNER NO.

FAIRY BOY'S KATHLETTA 426194.....15398
Legacy's Fairy Boy 143885
Queenie Marie's Rachel 294466
T. B. Purvine, Petaluma, Cal.

FAIRY BOY'S LADY EMINENT 344661.....15600
Oxford's Fairy Boy 92821
Eminent Fox's Lassie 262510
J. H. Howes, Charleston, Me.

FAIRY BOY'S LAST 472166.....18163
Imp. Hauteville Fairy Boy 90952
Eagle's Chief's Belle 366602
J. K. Dering, Lake Villa, Ill.

FAIRY BOY'S LEGACY JEAN 492914.....16549
Raleigh's Fairy Boy 4th 101482
Romulus' Legacy Jean 322482
T. B. Purvine, Petaluma, Cal.

FAIRY BOY'S MAY MARGARET 402427.....12911
Raleigh's Fairy Boy 4th 101482
Remus' Marjorie May 338493
T. B. Purvine, Petaluma, Cal.

FAIRY BOY'S MISS ROBIN 459967.....16964
Derry's Fairy Boy 136492
Robin P. 263352
W. J. Ezell, Lewisburg, Tenn.

FAIRY BOY'S OONAN GRACE 408086.....12497
Raleigh's Fairy Boy 4th 101482
Romulus' Oonan's Treasure 322478
T. B. Purvine, Petaluma, Cal.

FAIRY BOY'S OXFORD WILLOH 465424.....17092
Viola's Fairy Boy 121426
Gedney Farm Oxford Duchess 208200
Kingswood Farm, Murfreesboro, Tenn.

FAIRY BOY'S PET 373453.....16718
Lady Fox's Fairy Boy 102767
Corfu's Foxy Pet 305817
Robert L. Brown, Shamrock, Mo.

FAIRY BOY'S PRETTY LILY 394583.....15471
Fairy Boy's Raleigh Boy 131418
El Capitan's Miss Haley 255032
A. L. Jordan, Franklin, Tenn.

FAIRY BOY'S RALEIGH GIRL OF H. 431964.....15399
Queen's Fairy Boy 108321
Bond's Christine Fox 372064
W. L. Redmon, Tipton, Mo.

FAIRY BOY'S RALEIGH GYPSY OF H. 431965....15467
Queen's Fairy Boy 108321
Bond's Ella Fox 372065
W. L. Redmon, Tipton, Mo.

FAIRY BOY'S VALUE GOLD 315293.....5934
Imp. Hauteville Fairy Boy 90952
Value Gold 248274
J. K. Dering, Lake Villa, Ill.

FAIRY BOY'S VIOLA MAID 393561.....16173
Viola's Fairy Boy 121426
Golden Maid's Miss Coreen 272448
F. S. Reynolds, Centreville, Ohio.

FAIRY BOY'S WELCOME 295445.....6783
Raleigh's Fairy Boy 83767
Golden Fern's Welcome 201487
Allen Dale Farms, Shelbyville, Ky.

FAIRY BOY'S WELCOME 2d 450406.....16108
Fairy Glen's Raleigh 79438
Fairy Boy's Welcome 295445
Allen Dale Farms, Shelbyville, Ky.

FAIRY DUKE'S WEECHIE 446449.....17315
Eminent's Fairy Duke 112432
Weechie You'll Do 396352
H. E. Stokes, Waynesville, Ohio.

NAME - SIRE - DAM - OWNER NO.

FAIRY FERN FREDELA 369948.....15942
Golddust Lad 117629
Idyl Fern Bo-Peep 255266
C. L. Jarrett, Modesto, Cal.

FAIRY GLEN'S LADY 260247.....4197
Fairy Glen's Raleigh 79438
Convent Lady 219485
Longview Farm, Lee's Summit, Mo.

FAIRY LAD'S DAISY BUTTERCUP 452166.....18078
Mudgie's Fairy Lad 156451
Fern's Mudgie's Mary Belle 427593
Charlie Le Galley, Bowling Green, Ohio.

FAIRY LAD'S FLOWER 357916.....7797
Fairy Glen's Raleigh 79438
Hope's Flower o' Dreamwold 266951
F. S. Reynolds, Centreville, Ohio.

FAIRY LAD'S GOLDEN FONTAINE 390796.....15335
Meadow Queen's Fairy Lad 142283
Eminent's Golden Fontaine 208140
Scranton & Dugle, Rising Sun, Ind.

FAIRY LAD'S IANTHE 323385.....15982
Noble's Fairy Lad 82758
De Laval's Flora 323376
A. C. Christensen, Derby, Conn.

FAIRY PRINCESS ONA 355682.....15336
Nancy's Prince 115378
Golden Ona's Fairy 325690
C. S. Tenney, Northfield Farms, Mass.

FAIRY ROSETTE AYREDALE 433442.....15789
Hood's Sophie's Tormentor 145709
Fairy Boy's Jennie 314980
P. A. Pearson, Bangor, Me.

FAIRY'S CLAIRE 350143.....17614
Fairy Belle's Loretta King 85828
Claire of C. L. 280140
Geo. W. Sisson, Jr., Potsdam, N. Y.

FAIRY'S GOLDEN MAXIME 297709.....4444
Oxford's Fairy Boy 92821
Maxime's Perdita Gay 229536
D. E. Moulton, Portland, Me.

FAIRY'S JERSEY DREAM 455190.....17546
Diana's Fox 132367
Foxy Pattie Gore's Fairy 322930
R. C. Cooke, Trenton, Ky.

FAIRY'S LADY LETTY 296520.....16773
Lady Letty 4th's Rioter 76533
Fairy of Meadow View 227883
Elkton Farm, Elkton, Md.

FAIRY'S NOBLE MAID 425117.....17386
Fern's Noble Lad 115356
Fairy Lad's Nugget 368427
Joe P. Ice & Son, Mt. Summit, Ind.

FAIRY'S QUEEN OF LAURCHESTER 483570.....15508
Daisy's Golden Poppy 143372
Fairy Lad's Karnak 273589
Chester L. Mulkey, McMinnville, Oreg.

FAIRY'S ROSETTE 297708.....4529
Oxford's Fairy Boy 92821
Kingleside Rosette 185885
C. J. Davol, East Greenwich, R. I.

FAITH OF SUNSHINE 3d 464979.....17737
Royal Majesty of Sunshine 143784
Faith of Sunshine 380139
J. S. Maverick, San Antonio, Tex.

FALLAYA OF ASHWOOD 369199.....10325
Holger 109744
Fallaya F. 283276
McArthur & Stauff, Rickreall, Oreg.

NAME - SIRE - DAM - OWNER NO.

FANCY CALDWELL'S JEWEL 359936.....16671
Raleigh's Crown Prince 118712
Fancy Caldwell 338403
W. E. Dee, Brookville, Miss.

FANCY CHOICE OWL 461366.....16719
Alma King's Choice 118736
Moll's Fancy Owl 395022
W. H. O. Goist, Girard, Ohio.

FANCY DEERLICK'S MAUD 431800.....17799
Gault's Jolly Duke 127372
Fancy Deerlick 395583
Joe P. Ice & Son, Mt. Summit, Ind.

FANCY GIDDER FOX 500834.....16240
Brampton Eminent Fox 953 C.J.C.C.
Susett 5746 C.J.C.C.
E. C. Cronwall, Chicago, Ill.

FANCY HAZARD 298171.....7406
Jacoba and L. K.'s Kitty's Prince 90678
Ledyard's Fancy 159802
W. A. Brewerton, Libertyville, Ill.

FANCY LASS' FRÄULEIN 413290.....15807
Fräulein's Gilsland Prince 129030
Fancy Lass of Maple Curve 272238
E. D. Page, Bangor, Me.

FANCY OF HEDGEFIELD 402226.....16774
Sultan's Alice's Lad 116964
Queen's Stockwell Fancy 313879
Elkton Farm, Elkton, Md.

FANCY OXFORD LILY 431286.....15673
Raleigh's Interest Oxford 115629
Anabel Fancy 296771
O. C. Hickle, Powder Springs, Tenn.

FANCY'S BROWN'S BUTTERCUP 447837.....16016
Bisson's Fancy Prince 93103
Doc Brown's Fancy 326984
Porter Bros., Columbia, Tenn.

FANCY'S SOPHIE 448325.....16626
Sophie 19th's Tormentor 5th 144980
Lenoir's Fancy Rosebud 278013
W. S. O'Hair & Sons, Paris, Ill.

FANNY PICKLE'S VIOLET 424284.....17390
You'll Do Financial Warder 137540
Fanny Pickle 243752
George Bradford, Madison, Tenn.

FANNY'S KATIE 385815.....12382
Fanny's Oxford Majesty 91781
Ohio Kate 236612
Lindley P. Bailey, Tacoma, Ohio.

FANNY'S OXFORD MARIGOLD 483895.....15400
Fanny's Oxford Majesty 91781
Silver Marigold Aster 293480
C. H. Plumly, Barnesville, Ohio.

FANTASIA'S CHAMPION MAID 508457.....17030
Santa Annie's Champion 149913
Fantasia of Brookside 299545
F. D. Ash, Roberts, Wis.

FANTASIA'S PROMINENT GIRL 441864.....17221
Fern's Eminent Reminder 122695
Fantasia of Brookside 299545
F. D. Ash, Roberts, Wis.

FAUVIC CHERRY 450418.....17496
Fauvic's Prince 107961
Pierrot's Cherry 343953
A. V. Barnes, New Canaan, Conn.

FAUVIC GIPSY MAID 450416.....16174
Fauvic's Prince 107961
Imported Maitlands Ruth 313015
A. Victor Barnes, New Canaan, Conn.

NAME - SIRE - DAM - OWNER NO.

FAUVIC RUTH 385463.....10005
Fauvic's Prince 107961
Imported Maitlands Ruth 313015
A. Victor Barnes, New Canaan, Conn.

FAUVIC'S BENEDICTINE 385460.....10062
Fauvic's Prince 107961
Gloria Benedictine 246997
A. Victor Barnes, New Canaan, Conn.

FAUVIC'S LASS 384680.....8696
Fauvic's Prince 107961
Benedictine Lass 298317
J. C. Baldwin, Jr., Mount Kisco, N. Y.

FAUVIC'S STAR 313018.....6679
Fauvic's Prince 107961
Napoleon's Nobby Houpla 291465
A. Victor Barnes, New Canaan, Conn.

FAVENE'S FAIRY 315762.....5474
Empress's Lad of S. B. 77323
Fava 210797
A. Malar, Jr., Boring, Oreg.

FAVENE'S FAIRY'S FIRWOODEEN 400561.....11566
La Belle's Oxford Lad 118547
Favene's Fairy 315762
A. Malar, Jr., Boring, Oreg.

FAVORITE IRENE OF HILLCREST 349760.....12677
Jacoba Irene's Brother 99861
Favorite's T. 161317
Theodore H. Nye, Chicopee, Mass.

FAVORITE'S MISS PAULINE 440915.....16927
Pauline's Jonah 167691
Birdlington's Favorite 2d 296844
John A. Binns, Salem, Ohio.

FAWN BEAUTY'S PRINCESS 452527.....17663
Eurybia's Crown Prince 150561
Pansy's Fawn Beauty 387285
W. A. Lamb, Roberts, Wis.

FAWNETTE'S BERTORA 424481.....16017
Fawnette's Maiden's Raleigh 143897
Bertora 4th 319723
J. P. Ice & Son, Mt. Summit, Ind.

FAWNETTE'S GIRLETTA 424473.....15790
Fawnette's Maiden's Raleigh 143897
Girletta of Sugar Grove 331154
J. P. Ice & Son, Mt. Summit, Ind.

FAWN LADY ROZEL 475135.....17407
Diana's Rozel 168403
Noble Cossack's Little Lady 352700
H. H. Fulcher, Pembroke, Ky.

FAY'S WINTERGREEN 463687.....17091
Noble's Aristocratic Boy 101939
Miss Fay of Hooks Farm 258787
J. H. Hooks, Warthen, Ga.

FEDALIA R. 374078.....13656
Brownie's Raleigh 103107
Fedalia's Delight 276044
Westerville Jersey Farms, Westerville, Ohio.

FERN CREAM BELLE 401702.....11652
Rowena's Interested Fern 72009
Pedro's Cream Belle 2d 178187
Harry H. Cook, Chino, Cal.

FERN LAD'S BENA KATHIE 488149.....15401
Fern Lad's Majesty of F. 141135
Sensational's Bena Kathie 355447
Ed C. Lasater, Falfurrias, Tex.

FERN LAD'S CHOOKSIE 405905.....18176
Golden Eminent's Fern Lad 128342
Webb's Chooksie 403364
A. H. Henderson, Ruston, La.

NAME - SIRE - DAM - OWNER NO.

FERN LAD'S FERN ROSAIRE 468853.....17665
Rosaire's Fern Lad 98590
Keepsake's Fern 400484
Est. of C. E. Fowler. South Haven, Mich.

FERN LAD'S GOLDEN MAID 339356.....12358
Sagasta's Fern Lad 108256
Agatha's Golden Maid 266046
J. C. Bright, Martinsburg, Ind.

FERN LAD'S ROSETTE 419444.....15402
Fern Lad's Majesty of F. 141135
Grey Prince's Rosette of F. 355479
Ed C. Lasater, Falfurrias, Tex.

FERN OF WAVERLY 348798.....6811
Fern's Carnation Lad 98609
King's Valeur 193538
H. Hoopes, Bel Air, Md.

FERN OXFORD'S GOLDIE 2d 481584.....17547
Medal Oxford's Tormentor 151791
Fern Oxford's Goldie 414973
J. A. Mock, Coffeyville, Kan.

FERN OXFORD'S SNOWDROP 408436.....13784
Gedney Farm Fern Oxford 132492
Medal Oxford's Cowslip 328130
J. E. Wherrell, Riverside, Cal.

FERN OXFORD'S SOLID GOLD 389260.....16163
Gedney Farm Fern Oxford 132492
Coronet's Oxford Lass 328189
J. E. Wherrell, Riverside, Cal.

FERN PRINCESS OF SUNCREST 456565.....11768
Mabel's Cathcart 136250
Hilton's Fern 257556
Charles B. Whitney, Beaufort, S. C.

FERN'S AVENIDA 380207.....16882
Fern's Noble Lad 115356
Noble Ruler's Toy 321087
George E. Kryder, McClure, Ohio.

FERN'S BEAUTY FRILL 311907.....17497
Golden Fern of Alden 114321
Beauty Frill 294750
Hazeltine Dairy & Stock Farm, Chaska, Minn.

FERN'S BETTY STUART 282715.....5251
Golden Fern's Envoy 102431
Betty Stuart 240862
F. A. Kennedy, Windsor, Vt.

FERN'S BLOSSOM OF SUNKIST 439756.....17200
Valentine's Ashburn Baronet 100044
Luckiamute's Fern 276983
L. P. Trigg, Norway, Oreg.

FERN'S CILELU 429080.....16109
Fern's Mogye's Noble Lad 145869
Fontaine's Pilot's Lucile 403739
L. P. Bailey & Sons, Quaker City, Ohio.

FERN'S CUBAN FLOWER 455645.....17408
Imported Fern's Oxford Noble 160983
Flor de Cuba, P.S. 19156 H.C.
P.H.B. Frelinghuysen, Morristown, N. J.

FERN'S CUTIE 325802.....5737
H. F. Golden Fern's Lad 80437
Figgis 52d of Hood Farm 221350
Hood Farm, Inc., Lowell, Mass.

FERN'S FAIR ADELAIDE 444794.....13385
Sensation's Fern Lad 77915
Adelaide the Fair 191394
Clawson Y. Cannon, Provo, Utah.

FERN'S FINANCIAL COUNTESS 336910.....6891
Financial Countess' Lad 86252
Fern's Alabama 246372
Meredith Jersey Farm, Des Moines, Iowa.

NAME - SIRE - DAM - OWNER NO.

FERN'S GRAY BESS 279885.....16066
Sensational Fern 75924
Eminent's Gray Bess 203649
Chester L. Mulkey, McMinnville, Oreg.

FERN'S INTERESTED FERN 430790.....15730
Interested Veda's Prince 122951
Swanlako's Fern 284666
M. H. & M. A. Clark, Elma, N. Y.

FERN'S INTERESTED OWLET 456195.....17664
Maplewood's Interested Owl 151916
Maplewood's Fern 344832
George F. Abbott, Chippewa Lake, Ohio.

FERN'S JOLLY OPAL 386568.....14376
Gertie's Golden Jolly 97212
Fern's Lady Millie 335425
F. H. Van Derpoel, Riverside, Cal.

FERN'S LASSIE OF AYREDALE 398343.....11562
Pogis 95th of Hood Farm 92626
Hood Farm Fern's Lassie 234891
C. J. Davol, East Greenwich, R. I.

FERN'S LASS OF LAURCHESTER 483571.....17666
Daisy's Golden Poppy 143372
Duke's Fancy Fern 373061
Chester L. Mulkey, McMinnville, Oreg.

FERN'S LEAF OF SPRING BROOK 407270.....16998
St. Lambert's Rioter Hugo 2d 131207
Field Lark's Fern 270254
Henry Dillman, Goshen, Ind.

FERN'S LINDEN LADY 2d 385088.....15337
Noble Oxford Fern 109517
Fern's Linden Lady 352184
C. W. Young, Yellow Springs, Ohio.

FERN'S MABEL OF M. B. 385840.....15863
Sensational Fern 24th 104762
Gloan's Mabel 284307
W. F. Shrum, Jeannette, Pa.

FERN'S MERRY RUBETTA 375848.....10810
Sensational Fern's King 98953
Tormentor's Merry Rubetta 256002
R. E. Fort, Nashville, Tenn.

FERN'S MISS PRIMROSE 451486.....16263
Olivia's Fern's Lad 142763
Time's Fern 296100
Jersey Crest Farms, Oconto Falls, Wis.

FERN'S MISS REMINDER 417663.....11949
Happy Creek Lad 129698
Black Stock's Fern 253007
C. B. Whitney, Beaufort, S. C.

FERN'S MODEL 373391.....16131
Brookhill's Tormentor 126531
Wyetta Fern 298368
F. E. Burnett, Belleview, Tenn.

FERN'S MOLLY'S DOLLY 437366.....17600
Imported Fern's Oxford Noble 160983
Molly's Dolly 415869
F. D. Underwood, Wauwatosa, Wis.

FERN'S ORANGE DOT 365786.....16684
Golden Fern's Knight 68938
Oonan's Orange Dot of S. 229267
Pecan Grove Dairy, McKinney, Tex.

FERN'S OWLET OF M. B. 385842.....16775
Sensational Fern 24th 104762
Owlet's Princess 277069
W. F. Shrum, Jeannette, Pa.

FERN'S OWL LADY 451943.....16162
Oriole's Interested Owl 169371
Golden Fern's Plymouth Lady 415043
Ellis B. Barkley, Oxford, Ohio.

NAME - SIRE - DAM - OWNER NO.

FERN'S OXFORD BEAUTY 376435.....8120
Sensational Fern 75924
Annie Lee's Oxford Lady 213938
Bowmont Farms, Salem, Va.

FERN'S OXFORD NOBLE ABOUKIR 399108.....12517
Imported Fern's Oxford Noble 160983
Golden Fern's Aboukir 384960
A. F. Platter, Denison, Tex.

FERN'S OXFORD QUEEN 418511.....16776
Fern's Oxford King 95156
Fancy Daisy B. 2d 237626
Chas. Pearson, Shelbyville, Tenn.

FERN'S OXFORD TIDY 478359.....17800
Imported Fern's Oxford Noble 160983
Tidy 7th, P.S. 14344 H.C.
Greystone Jersey Farm, Inc., West Chester, Pa.

FERN'S PERILING JEWEL 511257.....18143
Imported Golden Fern's Noble 145762
Periling, F.S. 9651 H.C.
R. C. Tway, Louisville, Ky.

FERN'S PRETTY SARAH 362970.....15509
Golden Fern of Linden 84011
Golden Fern's Sarah 276836
R. J. Kleberg, Kingsville, Tex.

FERN'S REMEMBRANCE 2d 444062.....16304
Meadow Queen's Fairy Lad 142283
Fern's Remembrance 203997
C. I. Hudson, East Norwich, N. Y.

FERN'S REXIE B. OF M. B. 391184.....17498
Sensational Fern 24th 104762
Rex's Blacky 2d 253095
W. F. Shrum, Jeannette, Pa.

FERN'S ROYAL LASS 317686.....17316
Imported Golden Fern's Noble 145762
Noble's Crown of Oaklands 312481
Robt. J. Kleberg, Kingsville, Tex.

FERN'S SEA LASSIE 478519.....17883
Fern, P.S. 5487 H.C.
Ecila Sea, P.S. 23157 H.C.
P.H.B. Frelinghuysen, Morristown, N. J.

FERN'S SULTANA GOLD 441707.....17135
Golden Fern's Son 78687
Blue Belle's Sultana 276940
Williamson Free School, Pa.

FERN'S SWEET BLOSSOM 414360.....15755
Fern's Lad of Locust Lawn 141960
Eva's Blossom 333740
B. W. Havens, Galena, Ohio.

FERN'S SWEETBRIAR 429795.....13204
King Victor Noble, P.S. 5291 H.C.
Oxford Briar Flower 415744
Wm. Ross Proctor, Barryville, N. Y.

FERN'S WONDER LADY 392500.....17738
Golden Fern's Chieftain 2d 121586
Wonder Lady 3d 354988
R. R. Shaffer, North Industry, Ohio.

FEWACRES FAIRY CUPID 429515.....13790
Rosabelle's Cupid 109315
Belvidere's Fairy 318512
F. D. Underwood, Wauwatosa, Wis.

FEWACRES LADY NELSON 376010.....12956
Primrose's Raleigh's Lad 128173
Lady Dunlop 326894
F. D. Underwood, Wauwatosa, Wis.

FIGGIS' BEULAH'S MAID 443718.....15547
Sophie's Torono 12th 149928
Figgis' Beulah 309530
W. L. Glatfelter, Spring Grove, Pa.

NAME - SIRE - DAM - OWNER NO.

FIGGIS' ESTHER GOLD 374731.....7847
Curtis' Figgis Torono 93563
Queen Esther Gold 289116
Iowa State College, Ames, Iowa.

FIGGIS OF ASHWOOD 356675.....9520
Holger 109744
Princess Nancy V. 264799
McArthur & Stauff, Rickreall, Oreg.

FIGGIS' POGIS' BETTINA 470433.....18039
Loretta Queen's Duke 137255
Figgis' Pogis Gem 356536
L. D. Griggs & Son, Eugene, Oreg.

FINANCE'S REMUS' GOLDEN FERN 462962.....15403
Finance's Remus 104413
Mona's Golden Fern 227399
T. B. Purvine, Petaluma, Cal.

FINANCIAL ALTA 381789.....16623
Financial King's Stockwell 106574
Mermaid's Alta 335384
Meredith Jersey Farm, Des Moines, Iowa.

FINANCIAL BEAUTY ANNA 460040.....17409
Financial Beauty's King 132904
Financial Fern Anna 340328
Waterloo Jersey Farm, Waterloo, Iowa.

FINANCIAL BEAUTY VIOLA 381060.....10912
Financial Beauty's King 132904
Financial Noble Viola 333664
Waterloo Jersey Farm, Waterloo, Iowa.

FINANCIAL BOY'S ALICE 443599.....16241
Eminent's Financial Boy 140808
Pretty Lady Alice 262873
R. C. Ringgold, Shepherdstown, W. Va.

FINANCIAL BOY'S RUBY 503851.....18038
Eminent's Financial Boy 140808
Eminent's October Lassie 354038
R. C. Ringgold, Shepherdstown, W. Va.

FINANCIAL BROWN CARNATION 443403.....15404
Finance's Prince 110674
Eminent's Brown Carnation 2d 286524
Dosoris Park, Glen Cove, N. Y.

FINANCIAL BUTTERCUP K. 341971.....14338
Financial King's Eminent 94592
Eminent Silver Cotton E. 273031
Haines & Cochran, Blanchester, Ohio.

FINANCIAL DAISY OF C. R. 389352.....12094
Financial Raleigh's Noble 102230
Lady Glenda 249946
Hugh W. Bonnell, Youngstown, Ohio.

FINANCIAL FERN LADY 411131.....16367
Financial Fern Noble 113644
Sans Aloi's Lady Eurybia 335376
Waterloo Jersey Farm, Waterloo, Iowa.

FINANCIAL FERN'S GLORY 428538.....16110
Financial Fern Fontaine 132794
Leta's Glory 366618
Samuel F. Crabbe, Fargo, N. Dak.

FINANCIAL FERN SULTANE 478365.....17201
Fern, P.S. 5487 H.C.
Monica's Sultane, P.S. 17352 H.C.
Meredith Jersey Farm, Des Moines, Iowa.

FINANCIAL GOLDEN FONTAINE 403925.....15635
Financial King's Stockwell 106574
Fontaine's Golden Duchess 322758
Waterloo Jersey Farm, Waterloo, Iowa.

FINANCIAL JERSEY DUCHESS 317750.....17499
Belezora's Laddie 110946
Independent Gus of C. F. 235851
Carl Middelstadt, Buhl, Idaho.

NAME - SIRE - DAM - OWNER NO.

FINANCIAL JOLLY FIONA 496008.....15983
Financial Fern Fontaine 132794
Golden Jolly's Fiona 235167
Samuel F. Crabbe, Fargo, N. Dak.

FINANCIAL JOLLY LADY 414997.....16164
Financial King's Stockwell 106574
Belle's Jolly Lady 307748
Waterloo Jersey Farm, Waterloo, Iowa.

FINANCIAL KING'S HAZEL 455056.....16851
Financial King's Eminent 94592
Rioter's Hazel 366351
Samuel F. Crabbe, Fargo, N. Dak.

FINANCIAL KITTY LASS 427357.....16368
Financial King's Stockwell 106574
Kitty's Hero's Lass 305622
Waterloo Jersey Farm, Waterloo, Iowa.

FINANCIAL MADAM NOBLE 408295.....11575
Financial Beauty's King 132904
Financial Miss Noble 340327
Greystone Jersey Farm, West Chester, Pa.

FINANCIAL NOBLE BESS 410701.....12093
Financial Fern Fontaine 132794
Noble's Angela's Bess 318601
Samuel F. Crabbe, Fargo, N. Dak.

FINANCIAL NOBLE HOPE 512866.....17410
Financial Fern Fontaine 132794
Swift's Noble Hope 412351
Samuel F. Crabbe, Fargo, N. Dak.

FINANCIAL NOBLE'S MAID 349854.....16685
Financial Noble 96424
Crusoe's Maid 266642
A. & M. College, Stillwater, Okla.

FINANCIAL OXFORD DAISY 432414.....15601
Financial Oxford Majesty 146985
Christie Oxford's Daisy 368904
H. S. Snyder, Bethlehem, Pa.

FINANCIAL QUEEN GOLDSKIN 438790.....15808
Financial Beauty's King 132904
Financial Olga Goldskin 390993
Waterloo Jersey Farm, Waterloo, Iowa.

FINANCIAL QUEEN'S REBECCA 420793.....15510
Rebecca's Eminent 127711
Financial Queen of St. Mary's 270338
A. H. Kunkle, Springfield, Ohio.

FINANCIAL QUITA 403838.....16261
Sayda Polo's Noble 127835
Oxford's Kansas Buttercup 263184
A. G. Stevens, Coffeyville, Kan.

FINANCIAL RALEIGH'S FOXY 345311.....9094
Financial Raleigh's Noble 102230
Fox's Queen of Minerva 245459
Hugh W. Bonnell, Youngstown, Ohio.

FINANCIAL SENSATION MARIE 464481.....16624
Financial Sensation 153793
Regina Marie 233824
Waterloo Jersey Farm, Waterloo, Iowa.

FINANCIAL'S GILDA'S FERN 412131.....17699
Financial Fern Noble 113644
Financial's Gilda's Champion 335385
Waterloo Jersey Farm, Waterloo, Iowa.

FINANCIAL'S GROVER'S GLENDA 420747.....15674
Financial Raleigh's Grover 146595
Lady Glenda 249946
Hugh W. Bonnell, Youngstown, Ohio.

FINANCIAL'S MAMIE OWL 419529.....15255
Financial King's Eminent 94592
Owl's Mamie Fontaine 218564
Chas. J. Rosselot, Pleasant Plain, Ohio.

NAME - SIRE - DAM - OWNER NO.

FINANCIAL'S RALEIGH'S BELMA 485253.....17548
Fontaine's Marigold Lad 140312
Raleigh's Belma Brownie 480783
M. A. Tatlow, White City, Kan.

FINANCIAL'S SOUTHERN LADY 443763.....17090
Financial Noble Count 132126
Rose of Hooks Farm 258786
J. H. Hooks, Warthen, Ga.

FINANCIAL TIDDLEDYWINK 350013.....16814
Financial Raleigh 86298
Gamboge's Tiddledywink 252156
White Horse Farms, Paoli, Pa.

FINANCIER'S SARA 422424.....15405
Imperial Lady's Financier 143912
Dot of Willowwood 2d 369978
Grant A. Brown, El Monte, Cal.

FINANCIER'S SYLVANA 431941.....17222
Financier's Silver Fern 123068
Fern's Sylvana 305079
F. H. Van Derpoel, Riverside, Cal.

FIOR'S MAID OF FERNDALE 474840.....16369
Fior of Ferndale 154690
Neva Kaye 375677
J. W. Coppini, Ferndale, Cal.

FIRWOOD FOREST GIRL 428928.....13344
Luckiamute's Sir Alpha 150536
Dahlia Forest Girl 350444
N. C. Sorensen, Chehalis, Wash.

FIZZ'S LADY 438047.....17412
Fizz's Golden Brookhill 131519
Daisy Maid of Nonesuch 328098
Robt. W. Barr, Independence, Mo.

FLAVIA B. 329824.....17366
Lady Thelma's Tormentor 100339
Flavia H. 177735
F. C. Denton, McKinney, Tex.

FLORA BELLE OF ROSENEATH 298248.....17801
Noble Duke of Oaklands 89682
Blue Belle's Billy's Daisy 255911
Wallace J. Sinclair, Fairmead, Cal.

FLORAL FANCY 415859.....12026
Majesty's Western King 113111
Gipsy Louise 4th, P.S. 15471 H.C.
Montview Farm, Lynchburg, Va.

FLORENCE'S SHINING GLOW 457350.....17500
Golden Glow's Chieftain 139970
Wild Rose Florence 340222
Henry Stewart, Albany, Oreg.

FLORIAN MAY 388972.....18171
Barnard Fairy Boy 126457
Dana's May Oxford 356717
Ruth M. Wood, North Andover, Mass.

FLORIS OF GREEN MEADOW 421024.....16242
Sayda's Victor 112437
Orely of Green Meadow 340347
Mason Garfield, Concord, Mass.

FLOSSIE DUMONT 435255.....16883
Brookhill's Tormentor 126531
Elsie Dumont 215559
F. E. Burnett, Belleview, Tenn.

FLOSSIE MAY ST. MAWES 464923.....16036
St. Mawes Tillamook 85535
Chief's Kitty Dell 207748
George Lawrence & Son, Estacada, Oreg.

FLOSSIE'S OXFORD PET 440958.....17136
Warder's Oxford Peer 110524
Oxford Peer's Flossie 398511
G. W. Standish, Urbana, Ohio.

NAME - SIRE - DAM - OWNER NO.

FLOTILLA'S BEAUTY 285127.....7137
Electra's Oaklands' King 91023
Carlotta's Flotilla 246237
Randall H. Anderson, West Austintown, Ohio.

FLOWERDALE'S CHEVY'S ANNA 454585.....18018
Pansy's Baron of L. F. 125646
Chevy's Anna of L. F. 297136
A. E. Flowers, Dallas, Tex.

FLOWERDALE YURI'S VERNA 370347.....15842
Yuri's Baron of L. F. 116351
Flowerdale Verna 286632
Flowerdale Farm, Dallas, Tex.

FLOWER'S NOBLE LADY 419558.....15666
Flower's Noble 125089
Spot's Gamboge Lady 339936
O. E. Lohnes, Osborn, Ohio.

FLOX'S LOVELORN 419867.....16550
Flox's Xarama Lad 115497
Lovelorn of Biltmore 194493
Biltmore Farms, Biltmore. N. C.

FLOX'S XARAMA 405855.....13812
Flox's Xarama Lad 115497
Kola's Xarama 207501
Biltmore Farms, Biltmore, N. C.

FLYING FOX GUSSIE 252407.....17137
Flying Fox's Victor 64768
Augusta of Broadmoor 204020
Geo. Blanchard, Cumberland Centre, Me.

FOLLY'S VICTORIA HOPE 475890.....15406
Folly Farms Victor 125260
Hope of Massawippi 288708
Agnes W. Humbrecht, Yardley, Pa.

FONTAINE OF DEERCOMBE 240709.....11735
Carnation's Fern of Oregon 67620
Dora of Ashland 109759
Joe Donaldson, Tillamook, Oreg.

FONTAINE OF FRIENDSHIP 384496.....15511
Prince of River Ridge 128249
Miss E. of Friendship 340196
Ayer & McKinney, Philadelphia, Pa.

FONTAINE OF ORCHARD HILL 392978.....15338
Sophie's Tormentor of P. 135713
Fontaine of Sheomet 2d 340762
Robert P. Bass, Peterboro, N. H.

FONTAINE'S BUD 333743.....7652
Blue Belle Experimenter 101815
Fontaine's Ann 287211
Cornell University, Ithaca, N. Y.

FONTAINE'S CONFIDENCE LASS 373068.....17348
Fontaine's Chieftain 97158
Oxford Lad's Confidence Lass 253314
Longview Farm, Lee's Summit, Mo.

FONTAINE'S CROTON MAID 271803.....16370
Golden Fern's Fontaine Lad 81349
Loretta's Croton Maid 226674
Swaney's Jersey Farm, Grinnell, Iowa.

FONTAINE'S CROWN MARY 406182.....17802
You'll Do's Fontaine 150686
Crown Mary of St. Martin 378475
Ed C. Lasater, Falfurrias, Tex.

FONTAINE'S DISTINCTION 334027.....15715
Fontaine's Raleigh 105374
Golden Fern's Distinction 213882
C. I. Hudson, East Norwich, N. Y.

FONTAINE'S EMINENCE 323979.....8475
Fontaine's Raleigh 105374
Raleigh's Eminent 234200
C. I. Hudson, East Norwich, N. Y.

NAME - SIRE - DAM - OWNER NO.

FONTAINE'S FINANCIAL FERN 468211.....17549
Fontaine's Marigold Lad 140312
Lucrece's Financial Fern 457790
M. A. Tatlow, White City, Kan.

FONTAINE'S GOLDY HILL 2d 457306.....17202
Cowslip's Noble Welcome 112526
Fontaine's Goldy Hill 386984
Merl O. Remington, Mauston, Wis.

FONTAINE'S MAJESTY GIRL OF M. F. 447800...16531
Oxford Gipsy's Lad 149003
Fontaine's Gray Linnet 254242
C. C. Webber, Crystal Bay, Minn.

FONTAINE'S MATILDA DARKIE 375273.....17955
Fontaine's King's Owl 105474
Oaklands Gem's Matilda 286604
J. E. Applegate, Rogers, Ark.

FONTAINE'S NINA 373065.....8159
Fontaine's Chieftain 97158
Boulevard's Nena 245012
Longview Farm, Lee's Summit, Mo.

FONTAINE'S TIDDLEDYWINK 407693.....13752
Tiddledywink's Noble 106587
Fontaine's Allena 350983
Mrs. Florence E. Gale Neal, Turner, Oreg.

FORFARSHIRE PRIMROSE 435225.....16129
Weymouth's Fern Prince 140328
Masterpiece's Brown Beauty 327525
A. M. Knapp, Catonsville, Md.

FORFARSHIRE'S EXPERIMENT 343036.....15256
Forfarshire's Noble Oxford 114886
Forfarshire's Star Madame 317731
Texas Agric. Exp. Station, College Sta.. Tex.

FORFARSHIRE'S REVELATION 459869.....16067
Annie Doris' Jersey Count 145482
Forfarshire's Two Spot 302030
Agricultural College, Fort Collins, Colo.

FORFARSHIRE'S SOLID GOLD 2d 266846.....16532
Francis Eminent 93711
Forfarshire's Solid Gold 182803
John B. Garth, Trenton, Ky.

FOUNDER'S OXFORD VIOLA 410086.....17700
Scott's Champion 105387
Founder's Viola 253525
Kinsley Bros., McGregor, Iowa.

FOXHALL'S BLOSSOM 348148.....7332
Foxhall's Jubilee 76944
Jubilee's Sweet Blossom 271192
H. F. Probert, Jackson, Mich.

FOXHALL'S CHIONIA JANE 436671.....16196
Foxhall of Cool Spring 118163
Torono's Chionia 275839
Hoagland Gates, West Grove, Pa.

FOXHALL'S DARKY 461766.....16197
Foxhall of Cool Spring 118163
Torono's June 296046
Hoagland Gates, West Grove, Pa.

FOXHALL'S FAIR LADY OF BRYAN 435931.....17089
Foxhall's Fair Lad 119060
Lady Rose of Bryan 301938
Carl Wipprecht, Bryan, Tex.

FOXHALL'S GOLDEN BELLE 393786.....16487
Foxhall of Cool Spring 118163
Sappho Belle Koffee 252379
W. L. Glatfelter, Spring Grove, Pa.

FOXHALL'S LUCIA 307323.....5009
Blossom's Foxhall 82038
Lucia of Brandon 234343
C. C. Creek, Montpelier, Ohio.

NAME - SIRE - DAM - OWNER NO.

FOXHALL'S MAB OF SILVER CLIFF 427523.....17550
Foxhall's Fern Lad 99378
Mab of Silver Cliff 338323
Fox Bros., Silverton, Oreg.

FOXHALL'S PRETTY PRINCESS 294586.....4208
Foxhall's Jubilee 76944
Sadie's Crown Princess 224307
H. F. Probert, Jackson, Mich.

FOXHALL'S SWEET BLOSSOM 327278.....4543
Foxhall's Jubilee 76944
Jubilee's Sweet Blossom 271192
Watt & Aoree, Hood River, Oreg.

FOXHALL'S VICTORY MAID 436673.....16089
Foxhall of Cool Spring 118163
Director's Chionia 2d 298934
Hoagland Gates, West Grove, Pa.

FOXIE OOLIOPE 279032.....16479
Handsome Fox 79520
King's Ooliope 209466
S. B. Holt, Scio, Oreg.

*FOXIE ORRIS' MATILDA 419022.....16672
King's Major 128927
Foxie Orris 371082
Trimble Bros., Trimble, Ill.

FOXIE'S PROFIT 349481.....16243
Royal Frisk 116652
Miss Foxie Kirby 283804
Dan Parker, Groesbeck, Tex.

FOXLING'S BESS 434945.....17391
Dreamwold Senator 126553
Duke's Sultanne's Foxling o' D. 319071
Olive Gilliland, Denison, Kan.

FOX'S CARNATION BELLE 415224.....15675
Fox's Grand Champion 106025
Pretty Bel's Lily 244934
M. B. Rowe, Fredericksburg, Va.

FOX'S CLEATA'S LADY 478548.....15864
Lady's Golden Interest 157084
Fox's Cleata 226180
C. L. Jarrett, Modesto, Cal.

FOX'S DAMSEL 326390.....16175
Lone Tree Fox 108513
Owl's Damsel of Althea 259002
F. S. Madison, East Greenwich, R. I.

FOX'S EMINENCE FLIRT 441575.....15636
Eminent 2d's Fox 74177
Sultan's Flirt 248128
Biltmore Farms, Biltmore, N. C.

FOX'S FLYING BEAUTY 389749.....13877
Viola's Flying Fox 116980
St. Lambert's Flying Beauty 308416
Kinsley Bros., McGregor, Iowa.

FOX'S GLYNLLYN OF ASHMEADE 321020.....12608
Pearl's Fussy Fox 96536
Golden Zamolea of Ashmeade 265747
W. T. Riches, Turner, Oreg.

FOX'S GOLDEN DOLLY 249998.....4680
King Fox 64667
Golden Lad's Dolly 186772
Mrs. Harry H. Galbraith, Knoxville, Tenn.

FOX'S GOLD MARJORAM 351080.....15303
Ruby's Flying Fox o' Dreamwold 68861
Gold Marjoram 215499
Waterloo Jersey Farm, Waterloo, Iowa.

FOX'S LADY EMINENCE 419870.....15984
Eminent 2d Fox 74177
Majesty's Lady Eminence 312440
Biltmore Farms, Biltmore, N. C.

NAME - SIRE - DAM - OWNER NO.

FOX'S LADY LUCILE 424260.....15865
Lucile K.'s Eminent 110399
Fox's Amolinda 217656
Biltmore Farms, Biltmore, N. C.

FOX'S MAY LE BROCQ 226187.....6467
Foxy Crusoe 64769
Riverside Le Brocq 189537
Erlanger Cotton Mills Co., Lexington, N. C.

FOX'S MIRIAM'S LEDA 285410.....4340
Fox's Miriam's Raleigh 101714
Stockwell's Golden Leda 210074
Longview Farm, Lee's Summmit, Mo.

FOX'S OAKWOOD BELLE 383010.....16281
Eminent's Flying Fox 75266
Fox's Louisiana Belle 227565
R. L. Shuford, Newton, N. C.

FOX'S OPAL 230582.....17138
Forfarshire's Fox 71858
Ada's Opal 216402
Patterson & Harris, Muskogee, Okla.

FOX'S PHILLIS 225172.....17317
Blue Belle's Flying Fox 64762
Love's Phillis of Biltmore 194487
Biltmore Farms, Biltmore, N. C.

FOX'S QUEEN BETH 415569.....12035
Fox's Torono 140140
Edwina's Queen 287471
Mrs. Kate H. Ireland, Thomasville, Ga.

FOX'S QUEENLY BESS 276667.....18110
Weelah's Flying Fox 69184
Queen Lorna 223258
G. W. Hudson, Sylvia, Kan.

FOX'S RALEIGH'S K. 360456.....15985
Raleigh's Golden Diplomat 132084
Fox's Chrisida 265466
J. F. Diggs, Rockingham, N. C.

FOXY BANSHEE 287202.....15339
Major Fox's Prince 93177
Battler's Princess 245382
Randall H. Anderson, West Austintown, Ohio.

FOXY BOY'S MELIA POGIS 452751.....15407
Lad's Foxy Boy 102800
Melia Maximum Pogis 289729
C. H. Plumly, Barnesville, Ohio.

FOXY DALE'S ROSENA 402944.....17804
Keep On 99248
Rosette's Foxy Dale 260020
Whitford Bros., Kendallville, Ind.

FOXY DALE'S ROSETTE 333782.....17667
Keep On 99248
Rosette's Foxy Dale 260020
Est. of C. E. Fowler, South Haven, Mich.

FOXY HELEN 322089.....15548
Mr. Guppy of Bleak House 6th 109552
Foxy Maid Larchwood 261467
Mrs. J. D. Baker, Grove City, Pa.

FOXY LAD'S MEYSIE OF WAIKIKI 481885.....17264
Count's Foxy Lad of Waikiki 142808
Waikiki's Meysie McCoy 358956
Jay P. Graves, Spokane, Wash.

FOXY LASS OF ORLAND 466378.....17411
Foxy Laddie of L. 115743
King's Lass of S. B. 238253
W. G. Gurnett, Orland, Cal.

FOXY MARGARET OF ELMWOOD 417757.....17501
Stockwell of Elm Grove 145451
Ned's Margaret 393331
George E. Slagle, Poland, Ohio.

NAME - SIRE - DAM - OWNER NO.

FOXY'S JANET 360328.....13119
Foxy Golden Pogis 119657
Eminent's Hallowe'en 320427
D. A. Heald, New York, N. Y.

FOXY'S JERICHO WINNER 364150.....15487
Brookhill's Foxy Chieftain 108254
Jericho Winner 285513
Utley Wedge, Philadelphia, Pa.

FOXY'S MAJESTY MAID 329786.....16919
Majesty's Western King 113111
Emanon's Foxy Lass 282016
C. M. Walbridge, Kansas City, Mo.

FRANCESCA OF EUREKA 479276.....15896
King's Keoka King 70912
Eura Francesca 238051
H. G. Gross, Eureka, Cal.

FRANCES LADY LETTY 380093.....16720
Fairy's Eminent Boy 138737
Lady Letty Beauty 347735
Elkton Farm, Elkton, Md.

FRANCES' SILVER BELL 472281.....17502
Silver Knight Chief 158178
Chief's Juda Frances 361943
Henry Stewart, Albany, Oreg.

FREDA'S GRAY BEAUTY 275226.....8320
Pedro of Andalusia 73578
Frau Freda 186972
R. L. McCorkle, Niles, Ohio.

FULLER'S GERTIE 397901.....14512
Nina's Son 112260
Queen of Dayton 2d 297378
G. W. Lawson, McMinnville, Oreg.

FULL MOON OWL 395730.....16176
Darling's Interested Owl 123837
May Moon 189350
George Blanchard, Cumberland Centre, Me.

FUSSY'S FERN MAID OF SCOT 353311.....12548
Fussy's Fern Noble 129041
Imp. Maid of Scot 313384
Harry West, Scappoose, Oreg.

FUSSY'S FERN PRINCESS 353312.....11893
Fussy's Fern Noble 129041
Catillon's Princess 344124
Harry West, Scappoose, Oreg.

FUSSY'S FERN'S ROSADELLA 368370.....12790
Fussy's Fern Noble 129041
Imp. Rosadella 339964
Harry West, Scappoose, Oreg.

FUSSY'S FERN'S SUNSHINE 457547.....17551
Fussy's Fern Noble 4th 136798
Sunny Maid's Sunshine 338066
J. Roy Gearhart, Boise, Idaho.

FUSSY'S GREAT PRIDE 460812.....15257
Fussy's Fern Noble 129041
Imp. Great Pride 339968
L. G. Smith, Scappoose, Oreg.

FUSSY'S JOLLY BERNA 424272.....15258
Fussy's Fern Noble 4th 136798
Fussy's Fern Berna of S. B. 348277
L. G. Smith, Scappoose, Oreg.

FUSSY'S LUCY OF S. B. 422918.....15304
Fussy's Fern Noble 129041
Sailor's Lucy of S. B. 328342
L. G. Smith, Scappoose, Oreg.

GADLEY'S SILVER JESSIE 440735.....15676
Gadley's Duke 127180
Duke's Silver Jessie 328348
Oliver W. Means, Brookfield, Mass.

NAME - SIRE - DAM - OWNER NO.

GALLANT LAD'S AZALEA 422990.....17601
Gallant Lad 123748
Azalea of Walnut Grove 316737
King Pharr, Catherine, Ala.

GALWAY GIRL 348817.....6496
Galway Fern Rioter 98284
Dame Vanity Girl 261843
C. S. Tenney, Northfield Farms, Mass.

GALWAY KNIGHT'S BEAUTY 463928.....17139
Champion Galway Knight 156197
Knight's Irma 394991
John J. Getty & Sons, Granville, N. Y.

GAMBOGE ELLA 371934.....16815
Buttercup's Golden King 117341
Ella Lillian 321616
H. E. Potts, Willsboro, N. Y.

GAMBOGE FINANCIAL GOLD 380829.....17318
Golden Tycoon 104240
Financial King's Interest 235065
Bright & La Master, Eminence, Ky.

GAMBOGE GOLDEN BABE 455835.....17367
Gamboge Fern Noble 118607
Golden Babe 293822
Randall H. Anderson, West Austintown, Ohio.

GAMBOGE KING'S MELISSA 466482.....17140
Le Gros Gamboge King 160376
You'll Do Natalie 389329
Larry E. Palm, Rogers, Ark.

GAMBOGE KNIGHT'S GREY LASS 435671.....18020
Belle's Gamboge Knight 128718
Fox's Lass of Valrico 349456
Meadowoaks Farm, Bartow, Fla.

GAMBOGE KNIGHT'S ISLAND STAR 433054.....17988
Belle's Gamboge Knight 128718
Queen Tullia 299706
Meadowoaks Farm, Bartow, Fla.

GAMBOGE LADY BELLE 307046.....13267
Golden Tycoon 104240
Miss Lady Belle 222086
W. L. Glatfelter, Spring Grove, Pa.

GAMBOGE NOBLE'S CHRISTMAS 423198.....15408
Majesty's Gamboge Noble 119590
Fisher's Christmas 232453
Ed C. Lasater, Falfurrias, Tex.

GAMBOGE'S BABY RUTH 448372.....17240
Gamboge Jap 142671
Nora's Princess Ruth 403835
J. S. Campbell, Butler, Pa.

GAMBOGE'S CHEROKEE ETHEL 472291.....18019
Golden Fern's Gamboge 97443
Cherokee Ethel 378669
University of Tennessee, Knoxville, Tenn.

GAMBOGE'S CHIEF'S LILAC 456165.....16852
Gamboge's Fontaine Chief 140924
April Knight's Lilac 339515
J. W. Fulcher, Pembroke, Ky.

GAMBOGE'S COMBINA 415867.....11999
Sybil's Gamboge 174663
Diana's Combina 415862
John G. Howland, Quechee, Vt.

GAMBOGE'S DOLLY 382525.....17031
Fontaine's Gamboge Knight 96186
Mabel's Dolly Floss 279883
Grover F. Frye, Shelbyville, Mo.

GAMBOGE'S EMMA OF H. S. F. 324610.....17615
Gamboge's Prince 105565
Tormentor's Emma 223712
Est. of S. B. Hartman, Lockbourne, Ohio.

NAME - SIRE - DAM - OWNER NO.

GAMBOGE'S FLOSSIE MABEL 306636.....4700
Gamboge's Knight 95698
Flossie's Mabel, P.S. 14824 H.C.
R. A. McGill, Danville, Ind.

GAMBOGE'S FOX'S AGATHA 467939.....16127
Gamboge Knight's Fox 106160
Agatha's Sociable Lady 345792
H. A. Ferguson, Amarillo, Tex.

GAMBOGE'S GOLD DUST 424608.....16444
April Knight's Gamboge 134858
King's Merry Gold Dust 283658
R. E. Frederick, Poland, Ohio.

GAMBOGE'S GOLDEN BUTTERCUP 405545.....16673
Starlight's Gamboge 100447
Little St. Elizabeth 280717
W. T. Burt, Ellaville, Ga.

GAMBOGE'S GOLDEN FANNY 409124.....11815
Raleigh's Pride Gamboge 123829
Fern's Noble Fanny 347986
Montview Farms, Lynchburg, Va.

GAMBOGE'S HEIRESS 296909.....17602
Gamboge's Oxford Lad 67284
Jersey Beau's Heiress 198078
Ruth M. Wood, North Andover, Mass.

GAMBOGE'S IDA TIOLA 389204.....15340
You'll Do Gamboge 114822
Ida Tiola of St. L. 188393
D. L. Post, Dunn's Station, Pa.

GAMBOGE'S IRIS BELL 340271.....12396
Gamboge Fern Noble 118607
Verna's Pride 295653
R. E. Frederick, Poland, Ohio.

GAMBOGE'S JESSIE OAKLAND 424067.....17532
Gamboge's Noble Champion 131449
Noble Jessie Oakland 368500
Coe Laughlin, Belle Centre, Ohio.

GAMBOGE'S KATE 2d 384202.....18040
Knight's Artistic Lad 133359
Gamboge's Kate 260636
John S. Ellsworth, Simsbury, Conn.

GAMBOGE'S KLEINWOOD OF H. S. F. 425609....17503
Gamboge's Bargain 128765
Belle Kleinwood of H. S. F. 256610
Est. of S. B. Hartman, Lockbourne, Ohio.

GAMBOGE'S KNIGHT'S IDA 493051.....15549
Gamboge's Knight's Pogis 121338
Ida's Golden Princess 277065
J. A. Dinsmore, Washington, Pa.

GAMBOGE'S KNIGHT'S MILKYWAY 493052.....17914
Gamboge's Knight's Pogis 121338
Eminent's Milkyway 277060
J. A. Dinsmore, Washington, Pa.

GAMBOGE'S LADY EMINENT 449126.....16305
Queen's Golden Gamboge 158740
Eminent Beauty of C. G. 392961
Mrs. G. Nellette Clouston, Rogers, Ark.

GAMBOGE'S LADY MARIGOLD 398932.....17576
Gamboge's Noble Champion 131449
Easter Marigold 2d 347962
Coe Laughlin, Belle Centre, Ohio.

GAMBOGE'S LILLA BESS 452356.....15305
Gamboge's Knight's Lone Star 115623
Lilla Bessie 263204
A. & M. College of Texas, College Sta., Tex.

GAMBOGE'S MAID OF H. S. F. 325192.....16274
Gamboge's Prince 105565
Bombay's Maid 247116
Est. of S. B. Hartman, Lockbourne, Ohio.

NAME - SIRE - DAM - OWNER NO.

GAMBOGE'S MAY MELROSE 366030.....9244
Majesty's Gamboge Noble 119590
Mona's May Melrose 232392
Ed C. Lasater, Falfurrias, Tex.

GAMBOGE'S NOBLE AMELIA 411128.....12251
Gamboge's Financial King 134857
Golden Noble's Amelia 369456
Frank C. Baldwin, Fredericksburg, Va.

GAMBOGE'S NOBLE WISTARIA 458607.....16853
Gamboge's Fontaine Chief 140924
Gold Mark's Wistaria 366408
A. H. Mizell & Son, Nashville, Tenn.

GAMBOGE'S ODELLA OF H. S. F. 470365.....16208
Gamboge's Prince 105565
Odelle of H. S. F. 257789
Est. of S. B. Hartman, Lockbourne, Ohio.

GAMBOGE'S OISE MAGENTA OF H. S. F. 428118.16244
Gamboge's Prince 105565
Oise's Magenta of H. S. F. 331322
Est. of S. B. Hartman, Lockbourne, Ohio.

GAMBOGE'S OONAN MAID 424068.....14629
Gamboge's Noble Champion 131449
Plaisir's Oonan 2d 374403
State School for Deaf, Columbus, Ohio.

GAMBOGE'S PAMPAS ROSE 318379.....4514
Gamboge's Knight 95698
Pampas Grass 2d, P.S. 6461 H.C.
Thomasville Live Stock Co., Thomasville, Ga.

GAMBOGE'S PANOLA 464402.....17265
Tiddledywink's Gamboge 126381
Valentine's Panola 428119
J. T. Conway, Tuscaloosa, Ala.

GAMBOGE'S PET OF NUTWOOD FARM 457017.....17843
Gamboge's Financial King 134857
Pet's Pet Girl 2d 323075
H. F. Richards, Salem, Ohio.

GAMBOGE'S PET QUEEN 424062.....18041
Gamboge's Noble Champion 131449
Oakland's Signal Queen 364502
Coe Laughlin, Belle Centre, Ohio.

GAMBOGE'S PRETTY IMP 500623.....17915
Gamboge's Pogis of M. F. 158448
Dandy's Pleasure 384023
C. R. Brackett, Long Lake, Minn.

GAMBOGE'S PRETTY ROSABEL 448736.....17088
Mizell's Gamboge's Knight 140593
Bellevue Rose Sensation 375857
Mrs. F. E. McKay, Franklin, Tenn.

GAMBOGE'S QUEEN OF NUTWOOD 447647.....17844
Gamboge's Financial King 134857
Queen's Miss Martha 2d 322199
H. F. Richards, Salem, Ohio.

GAMBOGE'S SIGNAL 424064.....17266
Gamboge's Noble Champion 131449
Signal's Orphan Lady 301681
J. W. Jones, Columbus, Ohio.

GAMBOGE'S SIGNAL LADY 398930.....17533
Gamboge's Noble Champion 131449
Signal's Orphan Lady 301681
Coe Laughlin, Belle Centre, Ohio.

GAMBOGE'S STARFISH MAID 470267.....15919
Gamboge's Knight's Prince 109544
Cowslip's Golden Starfish 270346
Bates & Kridler, Salem, Ohio.

GAMBOGE'S SUNDAY GIRL 418854.....17032
Bagatelle Picton Lad 129371
Gamboge's Milkyway 379547
Homer B. Slagle, Poland, Ohio.

NAME - SIRE - DAM - OWNER NO.

GAMBOGE'S TOPSY TINY 454422.....17392
Successor's Success 143920
Raleigh's Topsy Tiny 291746
Edgar V. Seeler, Newtown Square, Pa.

GAMBOGE'S WHITE STOCKINGS 407341.....15677
Fontaine's Gamboge Knight 96186
Gamboge's Pretty Lass 283560
A. W. Tuthill, Sioux Falls, S. Dak.

GARLAND'S FLORA L. 459811.....17916
Garland's Majesty 147140
Kola's Flora L. 424262
Biltmore Farms, Biltmore, N. C.

GAY BETTIE'S ROWENA 450600.....17956
You'll Do Oxford's Lad 149582
Fern's Gay Bettie 305085
J. E. Wherrell, Riverside, Cal.

GAY LAD'S BEAUTY OF J. C. F. 457869.....15409
Jersey Crest Stockwell 133279
Gay Lad's Lady 314034
Jersey Crest Farm, Waterloo, Iowa.

GAY MARION'S ROSAIRE 459972.....17241
Rosaire's Pride of Coos 106920
Gay Marion 320032
O. H. Aasen, Arago, Oreg.

GELATINE'S COIN 334439.....7070
Lad of Grand Coin 106293
Gelatine of St. Mawes 197323
Richard C. Williams, Sherwood, Oreg.

GELATINE'S CREAM PUFF 440971.....17127
Rosaire's Olga Lad 87498
Rosaire's Jolly Gelatine 392699
Ed Cary, Carlton, Oreg.

GEM OF ORCHARD GLEN 376624.....17126
Pet's King 118216
Bessie of Orchard Glen Farm 337082
Carl C. Remington, Mauston, Wis.

GEM'S GLEAM OF HICKORY LAWN 393960.....16371
Lad's Pogis of Hickory Lawn 108050
Alda's Gem of Hickory Lawn 265709
H. C. Whipple, Augusta, Mich.

GEM'S LETA OF COLEMAN FARM 498620.....16816
Raleigh's La Rilla Lad 147892
Carthage Gem 278927
Place West Realty Co., Coleman, Mo.

GEM'S TULIP 418351.....16817
Jewel's Tulip Fern 153679
Carthage Gem 278927
Place West Realty Co., Coleman, Mo.

GENERAL COWSLIP'S PRINCESS 471031.....17319
General Cowslip, P.S. 4743 H.C.
Montrose Princess, P.S. 16235 H.C.
Est. of R. Conroy Vance, Fredericksburg, Va.

GEORGETTE'S GOLDEN PRIDE 475396.....16037
Pride of Walnut Lodge 152612
Golden Fern's Georgette 404127
Wm. Wiggin, Mountain Grove, Mo.

GEORGIANA'S GOLDEN FERN 363556.....16619
Derry's Golden Fern 87229
Georgiana B. 307489
E. B. Barkley, Oxford, Ohio.

GEORGIE FERN 311909.....6365
Golden Fern of Alden 114321
Georgie of Dell 273899
Hazeltine Dairy & Stock Farm, Chaska, Minn.

GERTIE OF FULMUS FARMS 421762.....17125
You'll Do Oxford's Lad 149582
Oxford's Lorna's Girletta 389942
J. E. Wherrell, Riverside, Cal.

NAME - SIRE - DAM - OWNER NO.

GERTIE OLGA'S PET 449948.....18079
St. Helier of F. 141058
Gertie Olga of F. 314818
J. W. Coppini, Ferndale, Cal.

GERTIE POGIS PRIMROSE 417685.....16687
Gertie's Stoke Pogis 33d 97040
Novembra Exile 2d 216632
Warren Lincoln, Potlatch, Wash.

GERTIE'S GEORGIANA 450705.....17552
St. Mawes of Ashwood 139897
St. Mawes Gertie Stoke Pogis 410980
McArthur & Stauff, Rickreall, Oreg.

GERTIE'S GERALDINE 439391.....16686
St. Mawes of Ashwood 139897
Figgis of Ashwood 356675
McArthur & Stauff, Rickreall, Oreg.

GERTIE'S GLORIETTA 449028.....17476
St. Mawes of Ashwood 139897
June of Ashwood 390883
McArthur & Stauff, Rickreall, Oreg.

GERTIE'S GOLDEN ALTOBETH 437568.....18021
Gertie's Golden Victor 154555
Gertie's S. V. Altobeth 396908
A. A. Jenkins, Tulare, Cal.

GERTIE'S GOLDEN LILY 437569.....15306
Gertie's Golden Victor 154555
Gertie's S. V. Lily 396910
A. A. Jenkins, Tulare, Cal.

GERTIE'S LALA CHIMES 478090.....17320
Silver Chimes of Ashnook 133916
Silver Chimes Gertie 399679
Owen A. Thompson, Blachly, Oreg.

GERTIE'S MAYBELLE 388242.....17583
Pride's Olga 3d's King 83683
Gertie Dorinda's Maiden 230545
S. J. Hulburt & Son, Albany, Oreg.

GERTIE'S MISS SPRINGTIME 416157.....14475
St. Mawes of Ashwood 139897
Merry Maiden of Ashwood 356678
McArthur & Stauff, Rickreall, Oreg.

GERTIE'S OREGON LASSIE 296548.....17584
Pride's Olga 3d's King 83683
Gertie Dorinda's Maiden 230545
S. J. Hulburt & Son, Albany, Oreg.

GERTIE'S PRINCESS PORTIA 431043.....16272
St. Mawes of Ashwood 139897
Fallaya of Ashwood 369199
McArthur & Stauff, Rickreall, Oreg.

GERTIE'S QUEEN OF OAK RIDGE 496357.....17141
Lassie's Glow Chief 159428
Gertie Dorinda's Maiden 230545
L. D. Griggs & Son, Eugene, Oreg.

GERTIE'S SON'S QUEEN 3d 400129.....16884
Teddy R. of Bleak House 114496
Gertie's Son's Queen 298947
H. F. Richards, Denair, Cal.

GERTIE'S S. V. QUEENIE 450353.....15307
Gertie's Son's Victor 123159
Fern's Gold Queen 318191
A. A. Jenkins, Tulare, Cal.

GERTIE'S VANITY FAIR 416156.....13779
St. Mawes of Ashwood 139897
Figgis of Ashwood 356675
McArthur & Stauff, Rickreall, Oreg

GERTIE'S WINNIE 481828.....17739
King's Juno Lad 135878
Gertie's Lady 206661
M. Twidwell, Elma, Wash.

NAME - SIRE - DAM - OWNER NO.

GERTRUDE OF HILLSIDE 389759.....9351
Hillside Torono 101729
Lizzie of Hillside 3d 331126
J. T. Carpenter, Shelburne Falls, Mass.

GERTRUDIS EMAGETTE 407241.....15410
Pogis of Goliad 84397
Eckhardt's Emanon Rosette 267180
Robt. J. Kleberg, Kingsville, Tex.

GIFT'S LULU OF BROOKSIDE 462738.....17553
Idalia's Raleigh 141414
Pearl's New Year Gift 409285
Thomas D. Marshall, Sylvia, Kan.

GILDERINE'S WANDA 459229.....18111
Wanda's Noble Raleigh 155062
Golden Fern's Gilderine 259662
Claude D. White, McKinney, Tex.

GILDEROY'S BONNIE LADYBUG 449889.....15843
Queen's St. L. Rioter Boy 138159
Gilderoy of Meadowbrook 382447
M. A. Covode, Westfield, Ind.

GILLYFLOWER 291673.....11538
Smyrna's Golden Lad 90249
Rose Heath 2d 167857
W. E. Carter, Smyrna, Tenn.

GILLY'S GOLDEN BUTTERFLY 402950.....13041
Lady's Noble Rex 112552
Gillyflower 291673
W. E. Carter, Smyrna, Tenn.

GILSLAND DUCHESS DIMPLE 384239.....16854
Flying Fox's Pogis 119769
Poet's Duchess of Gilsland 301381
David E. Moulton, Portland, Me.

GILSLAND MAID'S RUTH 384245.....15585
Sophie's Gilsland Tormentor 123534
Gilsland Maid 312960
David E. Moulton, Portland, Me.

GIPSY MAJESTA DAUGHTER 415838.....16551
Imp. Gamboge's Royal Majesty 149864
Gold Medal Gipsy Majesta 337785
Ed C. Lasater, Falfurrias, Tex.

GIPSY OF PRIMROSE 327126.....18022
Captain Kendall 91904
Gipsy Kate 256139
Emil Anderson, Coldwater, Mich.

GIPSY'S LAD'S CARNATION 441342.....16038
Gipsy's Noble Lad 126177
McFern E. 263068
L. S. Otto, Filer, Idaho.

GIPSY'S LUCY 383305.....11862
Tulip's Plymouth Lad 134907
Lassie's Gipsy of K. V. F. 356680
R. C. Watson, Anniston, Ala.

GIRLETTA LUCY 369890.....8791
Ladyslipper's Oxford 103747
Gertie's Son's Girlie 306773
John H. Taylor, Montesano, Wash.

GIRLETTA'S OXFORD ROSE 429357.....15259
Girletta's Star's Champion 150858
White Rose's Beauty 323437
Warren Lincoln, Potlatch, Wash.

GIRLIE LYONS 272859.....14424
Captain McCoy 71414
Ruby Ann 220891
A. D. Jordan, Franklin, Tenn.

GLAD HAND GLADYS 275811.....15341
Virginia B.'s Nobleman 74946
Glad Hand 139936
W. W. Hampton & Son, Goshen, Ky.

GLADSOME PHOENIX ELLA 374726.....13083
Gladsome Phoenix 136279
Glenwood Emma 208070
David Reeves, Phoenixville, Pa.

GLADSOME PHOENIX OLGA 441573.....16018
Gladsome Phoenix 136279
Highland Phoenix Agnes 339908
David Reeves, Phoenixville, Pa.

GLADYS' BELLE INTEREST 347898.....15488
Interest Raleigh 107228
Glad Hand Gladys 275811
W. W. Hampton & Son, Goshen, Ky.

GLADYS CREAMCUP 416434.....15489
Raleigh's Peter 96752
Glad Hand Gladys 275811
W. W. Hampton & Son, Goshen, Ky.

GLADYS OF VENADERA 293695.....4110
Altama Interest 98466
Wanda of Venadera 208645
Guy H. Miller, Modesto, Cal.

GLADYS SILVERINE'S POLLY 340885.....15342
Golden King of Sheomet 114723
Gladys Silverine 265299
J. N. McWilliams, Bucklin, Mo.

GLEENIE'S STILL THERE 354171.....14514
Imp. Lord Gleenie 90979
Still There 248481
Francis L. Robbins, Jr., New York, N. Y.

GLENNIE'S HALLIETA 385678.....16999
Ramona's Hallie's Glenn 126625
Hallieta's Glennie 319284
W. G. Gurnett, Orland, Cal.

GLEN TANA CALICO 352259.....8493
Morocco's Pioneer 105679
King Milen's Mabel 214140
Thos. S. Griffith, Spokane, Wash.

GLEN TANA CORINNE ROSE 478690.....17267
Morocco's Pioneer 105679
Corinne Rose 294731
Jay P. Graves, Spokane, Wash.

GLEN TANA DOROTHY 478693.....17957
Sultan of Rockland 121150
Dorothy of Shady Lawn Farm 306231
Thos. S. Griffith, Spokane, Wash.

GLEN TANA DUCHESS 345185.....9864
Morocco's Pioneer 105679
Brigadier's Duchess 272400
Jay P. Graves, Spokane, Wash.

GLEN TANA EASTER ONA 442138.....12707
Morocco's Pioneer 105679
Glen Tana Easter 295618
S. O. Pool, Wenatchee, Wash.

GLEN TANA ELSIE 337820.....10667
Glen Tana Squire 114694
Glen Tana Margie 295620
S. O. Pool, Wenatchee, Wash.

GLEN TANA FAVOURETTE 414922.....16496
Sultan of Rockland 121150
Favourette 264179
Jay P. Graves, Spokane, Wash.

GLEN TANA JOLLY LADY 413792.....12661
Morocco's Pioneer 105679
Glen Tana Gamboge's Lady 315545
S. O. Pool, Wenatchee, Wash.

GLEN TANA KIPPA 478692.....17668
Morocco's Pioneer 105679
Glen Tana Leukippa 461143
Thos. S. Griffith, Spokane, Wash.

NAME - SIRE - DAM - OWNER NO.

GLEN TANA LEUKIPPA 461143.....12655
Morocco's Pioneer 105679
Leukippa 287016
S. O. Pool, Wenatchee, Wash.

GLEN TANA MOROCCO BETH 481379.....17442
Morocco's Pioneer 105679
Glen Tana Beth 295619
J. P. Graves, Spokane, Wash.

GLEN TANA MOROCCO DUCHESS 374381.....12295
Morocco's Pioneer 105679
Brigadier's Duchess 272400
J. P. Graves, Spokane, Wash.

GLEN TANA RENOWN 421352.....16497
Glen Tana Morocco 135423
Glen Tana Duchess 345185
J. P. Graves, Spokane, Wash.

GLEN TANA RIOTRESS 420197.....12398
Morocco's Pioneer 105679
Glen Tana's Gertie 4th 293584
J. P. Graves, Spokane, Wash.

GLEN TANA SIBYL 2d 436789.....15726
Sultan of Rockland 121150
Glen Tana Sibyl 293586
Thos. S. Griffith, Spokane, Wash.

GLENVIEW STAR 262757.....16674
Signal of Glenview 78404
Spannell of St. Lambert 209333
A. & M. College of Texas, College Sta., Tex.

GLENWOOD FARM POLLY 510666.....18042
Ixia's Noble Raleigh 102596
Miss Polly of Glenwood Farm 367948
Katharine E. Letchworth, Buffalo, N. Y.

GLITTER'S ROSE OF S. C. 458102.....17504
Foxhall's Chief Engineer 155040
Little Glitter 307785
Fox Bros., Silverton, Oreg.

GLOAN'S MABEL 284307.....16688
Silverine Duke 78519
Countess Chico 196307
W. F. Shrum, Jeannette, Pa.

GLORIA OF PRINCETON 469436.....17242
Lucile's Owl 148563
Tula of Princeton 343584
McCaslin & Forbes, New Castle, Pa.

GLORIOUS NELLIE 295518.....17917
Billy Mug 85918
Jack's Nellie 224753
Harry A. Miller, Salem, Ohio.

GLOVER GIRL'S SPOT 339602.....13921
Pogis 94th of Hood Farm 90492
Glover Girl 179628
Theodore H. Nye, Chicopee, Mass.

GLOW'S HANDSOME MAID 405180.....17918
Beatrice's Jolly 4th 123807
Golden Glow's Handsome Pet 354449
A. A. Bixby, Freewater, Oreg.

GLOW'S MARIGOLD QUEEN 496364.....17669
Lassie's Glow Chief 159428
Topsy's Marigold 365048
Margaret A. Calef, Eugene, Oreg.

GODDINGTON'S CHROMO 460449.....16929
Goddington Noble 121855
Blue Fox's Eminent's Chromo 317736
S.C. Agric. Exp. Sta., Clemson College, S. C.

GODDINGTON'S PRETTY BLOSSOM 458703.....17989
Cicero's Goddington Noble 143219
Viola's Pretty Blossom 371290
A. L. Jordan, Franklin, Tenn.

NAME - SIRE - DAM - OWNER NO.

GODWIN'S MARJORAM 448797.....16372
Countess' Lad's Knight 145819
Marjoram's Sunflower 358026
S. F. Crabbe, Fargo, N. Dak.

GOLDEN BEAUTY OF S. N. 429394.....16721
Kenelm of Shady Nook 123497
Golden Maribelle of S. N. 278540
T. J. Roney, Webb City, Mo.

GOLDEN BEAUTY'S CHARLOTTE 441634.....16480
Charlotte's Majesty Lad 141861
Ooliope's Golden Beauty 392723
S. B. Holt, Scio, Oreg.

GOLDEN BEAUTY'S FANCY SIGNAL 473118.....17919
Webster's Signal Prince 139831
Fancy King's Golden Beauty 346876
Mrs. M. A. Webster, Fairfield, Iowa.

GOLDEN BELLE'S JOLLY FERN 451588.....17740
Jolly's Red Fern 117687
Lynnwood's Golden Belle 300167
W. S. Waller, Trenton, Ky.

GOLDEN BELLE'S LUCY 439349.....16855
Eminent's Gold Tycoon 145958
Tycoon's Golden Belle C80831
Kling & Love, Loree, Ind.

GOLDEN BOY'S FERN 436289.....12797
Penshurst Golden Boy 151182
Jennie's Christmas Gift 388398
J. S. Roller, Timberville, Va.

GOLDEN BURDELL 253722.....16620
Posy's Lad of Hickory Corner 78040
Golden Lad's Nell 210541
McCaslin & Forbes, New Castle, Pa.

GOLDEN CARNATION MAID 2d 491241.....18043
May Ibsen's Lad 143143
Golden Carnation Maid 309855
William Page, Hamilton, N. Dak.

GOLDEN CRATER BLOSSOM 364914.....15700
Golden Blaze Kola 102966
Golden Crater St. Lambert 314748
James G. Sterchi, Knoxville, Tenn.

GOLDEN CRATER ST. LAMBERT 2d 386608.....16470
Jeannaise's King Fox 95271
Golden Crater St. Lambert 314748
James G. Sterchi, Knoxville, Tenn.

GOLDEN DAISY OF BURNSIDE 407497.....15550
Hope's Ohio Owl's Prince 131059
Foxy's Golden Daisy 2d 360467
James Allan & Son, Poland, Ohio.

GOLDEN DUKE'S VIOLET 333857.....15809
Lucy's Golden Duke 106197
Fern's Gray Bess 279885
Chester L. Mulkey, McMinnville, Oreg.

GOLDEN EMINENT'S FAIRY GIRL 449980.....15920
Raleigh's Fairy Boy 9th 113825
Old's Golden Eminent 297220
H. G. Gross, Eureka, Cal.

GOLDEN EMINENT'S ROSARY 460172.....17451
Fox's Golden Eminent 95157
Flashlight's Golden Rose 239072
G. P. Harris & Sons, Worthville, Ky.

GOLDEN FERN'S BONNIE MAID 441178.....13748
Noble Sultan's Golden Fern 124211
Noble's Oxford Bonnie 358122
Louis Pesson, New Iberia, La.

GOLDEN FERN'S BRIGHT GEM 451507.....15411
Golden Fern's Militiaman 147510
Queen's Laxton Gem 370622
Sheffield Farm, Glendale, Ohio.

NAME - SIRE - DAM - OWNER NO.

GOLDEN FERN'S CHAMPION MAID 416838.....17845
Imported Golden Fern's Noble 145762
Golden Champion's Brown Maid 378906
H. W. Ayres, Jamestown, N. Y.

GOLDEN FERN'S DAINTY MAID 475190.....16039
Pride of Walnut Lodge 152612
Golden Fern's Marga 412521
Wm. Wiggin, Mountain Grove, Mo.

GOLDEN FERN'S DAINTY MISS 480387.....16306
Golden Maid's Golden Fern 147475
Noble's Foxy Bell 366021
A. H. Henderson, Ruston, La.

GOLDEN FERN'S GEORGETTA 459481.....16675
Golden Fern's Finance 104014
Noble's Georgianna 304536
J. H. McDanell, Warsaw, Ky.

GOLDEN FERN'S GLORIA 361537.....16307
Golden Fern of Linden 84011
Boulevard's Nan 240809
Utah College of Agriculture, Logan, Utah.

GOLDEN FERN'S GLORY 360889.....17223
Imported Golden Fern's Noble 145762
Brownie's Beauty, P.S. 15691 C.
J. B. Filhiol, Monroe, La.

GOLDEN FERN'S LADY ALDAN 453565.....17368
Golden Fern's Noble Noble 148360
Golden Fern's Noble Lena 372783
A. F. Platter, Denison, Tex.

GOLDEN FERN'S LADY DLJ 2d 405551.....15739
Golden Maid's Golden Fern 147475
Golden Fern's Lady Deu 384964
A. H. Henderson, Ruston, La.

GOLDEN FERN'S LADY OXFORD 452203.....15756
Golden Fern's Noble Noble 148360
Fern's Oxford Nameless 372227
A. F. Platter, Denison, Tex.

GOLDEN FERN'S LUSITANIA 416842.....16885
Imported Golden Fern's Noble 145762
Staraldan 382299
William Ross Proctor, Barryville, N. Y.

GOLDEN FERN'S MISS LUCY 480382.....17268
Golden Maid's Golden Fern 147475
Campanile's Lady Iambert 389460
A. H. Henderson, Ruston, La.

GOLDEN FERN'S MYRTLE 446859.....16886
Imported Golden Fern's Noble 145762
Imported Upland Buttercup 415909
William Ross Proctor, Barryville, N. Y.

GOLDEN FERN'S NOBLE BESS 400382.....11607
Imported Golden Fern's Noble 145762
Figgis's Bess 306802
William Ross Proctor, Barryville, N. Y.

GOLDEN FERN'S PLYMOUTH LADY 415043.....15767
Maretta's Golden Fern 134919
Meteor's Plymouth Girl 328646
Ellis B. Barkley, Oxford, Ohio.

GOLDEN FERN'S PLYMOUTH LASS 469437.....17616
Golden Fern's Militiaman 147510
Plymouth's Lucky Lass 245949
Sheffield Farm, Glendale, Ohio.

GOLDEN FERN'S POINSETTA 431715.....15490
Maretta's Golden Fern 134919
Georgiana's Golden Fern 363556
Ellis B. Barkley, Oxford, Ohio.

GOLDEN FERN'S RUBY DUCHESS 453019.....15491
Golden Fern's You'll Do 134371
Ruby Maid's Duchess 241905
J. F. McCulloch, Charlestown, Ind.

NAME - SIRE - DAM - OWNER NO.

GOLDEN FILETTA 283836.....12140
Golden Lad of Claremont 80377
Elmaretta 159688
D. A. Heald, New York, N. Y.

GOLDEN GAMBOGE'S MABEL 425796.....16887
Golden Gamboge 145882
Mabel's Raleigh's Handsome 309364
Grant G. Chidsey, Brunswick, Ohio.

GOLDEN GAMBOGE'S QUEEN ANNE 437729.....16722
Golden Gamboge 145882
Monabell Queen 370457
J. W. Jones, Columbus, Ohio.

GOLDEN GAMBOGE'S SULTANA 402277.....11913
Golden Gamboge 145882
Sultana's Handsome 367050
E. C. Robinson & Son, Copley, Ohio.

GOLDEN GAZO 397670.....15343
Golden King of Sheomet 114723
Noble's Jolly Ruth 272756
J. N. McWilliams, Bucklin, Mo.

GOLDEN GLITTER OF S. C. 458101.....17805
Foxhall's Chief Engineer 155040
Foxhall's Glitter of S. C. 389900
Fox Bros., Silverton, Oreg.

GOLDEN GLOW'S IMAGE 365918.....9339
Golden Glow's Chief 61460
Lady's Silken Glow 313311
Pickard Bros., Marion, Oreg.

GOLDEN GLOW'S ROSE 370855.....15710
Golden Glow's Chief Fireman 101873
Marigold Lambert 370852
A. A. Markkanen, Yankton, Oreg.

GOLDEN GRAND'S PRETTY FACE 3d 374422.....16198
Lord La Fontaine 114649
Golden Grand's Pretty Face 254442
State Inst. of Applied Agric.,Farmingdale,N.Y.

GOLDEN JESSIE FOX 359526.....17846
Golden Lass's Fox 100960
Flying Fox's Jessie 253027
Ross Elliott, East Corinth, Me.

GOLDEN JEWEL'S JULIA 429930.....16165
Viola's Noble Prince 104322
Golden Jewel of Hermitage 271575
Dairy Division,(B. A. I.),Washington, D. C.

GOLDEN JOLLY'S DAISY MAID 388206.....15732
Golden King of Sheomet 114723
Golden Jolly's Jersey Lily 214144
J. N. McWilliams, Bucklin, Mo.

GOLDEN JOLLY'S PEARLIE 484951.....18023
Castor's Golden Jolly 143652
Paula's Brownie 338791
J. W. Swaney, Grinnell, Iowa.

GOLDEN JOLLY'S SWEET VIOLET 393722.....12690
Golden Jolly King 116745
Majesty's Sweet Violet 333517
M. D. Munn, Forest Lake, Minn.

GOLDEN LAD'S IMA 452182.....17243
Ambush's Golden Lad 92624
Irene's Morocco 361293
George Tribble, Birmingham, Ala.

GOLDEN LAD'S JOSEPHINE 378939.....17298
Hilda's Golden Lad 145756
Sultan's Josephine 359282
Sherman Nursery Co., Charles City, Iowa.

GOLDEN LADY'S POPPY 425771.....15986
You'll Do Champion 117679
Golden Lady of H. S. F. 291949
G. T. Braden, Tulsa, Okla.

NAME - SIRE - DAM - OWNER NO.

GOLDEN LASS' GOOD LUCK 432340.....17142
Sayda's King of Meridale 121724
Golden Lass of Meadowbrook 259636
Theodore H. Nye, Chicopee, Mass.

GOLDEN LOVE LASS 432733.....15751
Golden Love's Sultan 148807
Sultana's Jersey Lass 366705
M. D. Munn, Forest Lake, Minn.

GOLDEN MAID'S GAMBOGE'S NORA 381275.....12678
Golden Maid's Gamboge 105495
Nora's Mabel King 242505
W. S. Sheard, Junction City, Kan.

GOLDEN MAID'S PET ANN 458653.....17701
Pogis 75th of Hood Farm 94501
Mourier's Golden Maid 303311
J. P. Graves, Spokane, Wash.

GOLDEN MAID'S PHOEBE 453912.....17124
Reindeer's Diamond 137582
Jubilee's Eminent Phoebe 341220
Robert Bruce, Aurora, Ind.

GOLDEN NOBLE BROWN COWSLIP 378466.....15637
Imp. Cowslip's Golden Noble 120789
Trouville's Golden Gate 270330
R. P. Hutchinson, Bethlehem, Pa.

GOLDEN NOBLE'S SADIE 364766.....10349
Ingleside's Golden Noble 119665
Noble's Sadie Rogers 300889
Frank C. Baldwin, Fredericksburg, Va.

GOLDEN OF PRINCETON 498198.....16166
Dela's Melia Ann Stoke Pogis 78760
Golden Burdell 253722
McCaslin & Forbes, New Castle, Pa.

GOLDEN OXFORD'S DAINTY FERN 303481.....12306
Gussie's Last Fern 113711
Golden Starry Oxford 245891
R. E. Frederick, Poland, Ohio.

GOLDEN OXFORD'S LILA 337478.....6020
Golden Oxford 77484
Golden Lorna of St. L. 230718
George E. Potts, Willsboro, N. Y.

GOLDEN OXFORD'S PERFECTION 452281.....17670
Cicero's Golden Oxford 144463
Cicero's Perfection of C. V. 363476
Bonnikson Bros., Ferndale, Cal.

GOLDEN PEGGY FOX 404517.....16777
Blue Belle's Golden Fox 67973
Peggy from Paris 284265
M. M. Miller, Kinsman, Ohio.

GOLDEN PET OF J. J. 375044.....16498
Clytha's Rosaire 96683
Bessie's Golden Pet 321806
Midfield Dairy Farm, Inc., Winlock, Wash.

GOLDEN PIXY'S DAIRYMAID 2d 428057.....16111
Gartland Farm Eminent 146855
Golden Pixy's Dairymaid 327447
Arthur D. Kelly, Hudson, Wis.

GOLDEN RALEIGH'S GEM 461637.....16621
Sultana's Golden Raleigh 143606
Spot's Gamboge Pearl 365502
O. E. Lohnes, Osborn, Ohio.

GOLDEN RALEIGH'S MARY 461638.....17452
Sultana's Golden Raleigh 143606
Flower's Noble Mary 396174
O. E. Lohnes, Osborn, Ohio.

GOLDEN ROD GOLD NUGGET 451366.....18080
Dreamwold Puritan Duke 126551
Coomassie's Nora Young 244525
Lew Mar Price, Provo, Utah.

GOLDEN ROD'S FOXY LORNA 466406.....17617
Dreamwold Puritan Duke 126551
Lorne Fox Hankins 248902
Lew Mar Price, Provo, Utah.

GOLDEN ROD'S HOPE 466405.....17618
Dreamwold Puritan Duke 126551
Ruth Hankins 237324
Lew Mar Price, Provo, Utah.

GOLDEN ROD'S PAULINE 466403.....17603
Dreamwold Puritan Duke 126551
Eda Hankins 294927
Lew Mar Price, Provo, Utah.

GOLDEN ROSE OF ALFRECHA 295921.....5228
Cinxia's Gamboge Lad 90848
Derry's Golden Rose 254227
John S. Ellsworth, Simsbury, Conn.

GOLDEN ROSE OF MEADOWBROOK 377564.....9512
Stockwell of Andalusia 106165
June Rose of Meadowbrook 224101
M. A. Covode, Westfield, Ind.

GOLDEN ROYAL'S GOLDENLOCKS 368055.....13611
Golden Royal 84084
Lisbon Tip 328045
Seth P. Scott, Lisbon, Ohio.

GOLDEN RULE'S BABY TILLY 346310.....10136
Lassie's Son Golden Rule 81828
Matilda's Baby Tilly 301083
H. G. & B. A. Kinsley, McGregor, Iowa.

GOLDEN STAR'S POLLY 429535.....16930
Golden Fern's Chieftain 2d 121586
Cicero's Golden Star 228337
G. W. Strickland, Ravenna, Ohio.

GOLDEN SUSY GLOW 493003.....15766
Klein's Grand Coin 189872
Lily Golden Glow 345754
W. M. Ladd, Portland, Oreg.

GOLDEN TRILBY'S MARGARET 459109.....17741
Raleigh's Prince Gamboge 151523
Jolly's Golden Trilby 370311
Omer A. Weir, Hiawatha, Kan.

GOLDFLY'S ROXANNY 300697.....18112
Foxie's Imp 100694
Conna's Goldfly 247510
W. O. Richardson, Morgantown, W. Va.

GOLDIE FOX OF MINERVA 287930.....11362
Melia Ann's Fox of Minerva 92820
Queen Esther Fox 187139
Vernon E. Crouse, Youngstown, Ohio.

GOLDIE'S DAME ONOTA 482517.....17847
Goldie's Golden Eminent 140059
Onota's Lady of S. B. 339257
Waterloo Jersey Farm of Cal., Lockeford, Cal.

GOLDIE'S RUSTIC PRIMROSE 362588.....16689
Rustic Sigmond 114743
King Melia's Goldie 314011
Horace Hunt, Greenville, N. Y.

GOLD MARK'S LASS 424982.....15492
Rand's Torono Pogis 102782
Lady Gold Mark 348080
J. P. Ice & Son, Mt. Summit, Ind.

GOLD MARK'S WISTARIA 366408.....12296
Gold Mark's Golden Fern 130013
Wistaria Rosa 244594
W. J. Ezell, Lewisburg, Tenn.

GOLD MEDAL PRINCESS 4th 296185.....17585
Gedney Farm Christie Oxford 75900
Gold Medal Princess 187433
J. C. Baldwin, Mount Kisco, N. Y.

NAME - SIRE - DAM - OWNER NO.

GOLDMONT'S FINANCIAL MAY 448796.....17321
Gapon's Countess' Lad 159969
Goldmont's May 412802
S. F. Crabbe, Fargo, N. Dak.

GOLDMONT'S FOXETTE 473214.....17413
Goldmont's Financial Lad 147180
Fansler's Miss Foxy 367951
L. R. Fansler, Independence, Kan.

GOLDY OF LYNNDALE 435204.....16622
White Oak Hugo 140434
Dairy King's Ellen 364264
Ben M. Ransome, Prospect, Ohio.

GOLLADAY'S LASSIE 375494.....17441
Sisk's Eminent Lad 118001
Strawberry Hill Marcia 302413
E. W. McFarland, Webb City, Mo.

GRACE DARLING OF ST. MARY'S 306563.....3907
Fancy's Pioneer, P.S. 3195 H.C.
Forfarshire's Darling 234156
John G. Howland, Quechee, Vt.

GRACE MELIA ANN'S LUCY 440804.....16499
Hilltop's Happy Days 136444
Grace Melia Ann Marigold 228943
A. J. Nichols, Berlin Heights, Ohio.

GRACE POPULAR GIRL 394478.....15950
Coulisse's Financial Sultan 103870
Martin's Popular Girl 336198
Edgar Hart, Urich, Mo.

GRACE R. OF SHADY GLEN 526411.....17554
Eminent's Welcome Lad 96709
Santonia Dear 221918
Omer C. Ryan, Greenville, Ohio.

GRACE'S SULTAN LADY 381204.....15810
Rosy's Handsome Fox 113924
Grace of Brookside Farm 328330
Prairie View Jersey Ranch, Coats, Kan.

GRACIA'S LITTLE BEAUTY 429626.....16264
Sophie's Pogis B. 155856
Gracia Lois 404330
J. M. Buchanan, Murfreesboro, Tenn.

GRACIE YOU'LL DO 488028.....17322
Harry You'll Do 138225
Gracie of Goliad 225714
Robert J. Kleberg, Kingsville, Tex.

GRANDMA LAMBERT 222960.....17143
Darby's Rioter Boy 75555
Alice Exile Hugo 204531
J. J. Walsh & Son, Quincy, Mich.

GRAY ORISKA 361927.....17173
Gray Fox of Broadmoor 117016
Oriska 185598
George Blanchard, Cumberland Centre, Me.

GREAT SCOT'S CONSTANCE 447015.....16931
Great Scot's Nobleman 125661
Constance of Falfurrias 332639
Ed C. Lasater, Falfurrias, Tex.

GREAT SCOT'S FALFURRIAS MARY 454965.....16245
Great Scot's Nobleman 125661
Fontaine's Mary of La Mota 275630
Ed C. Lasater, Falfurrias, Tex.

GREAT SCOT'S NOBLE LILY 423208.....16373
Great Scot's Nobleman 125661
Lad's Lily of St. Cloud 232380
Ed C. Lasater, Falfurrias, Tex.

GREEBA GOLDEN FERN 312261.....15551
Derry's Golden Fern 87229
Craig's Greeba 281184
J. P. Graves, Spokane, Wash.

GREEBA OF B. V. F. 312262.....10015
Derry's Golden Fern 87229
Exile's Greeba 235373
J. A. Driscol, Liberty, Ind.

GREEN LAWN'S LUCKY FARCE 476171.....17742
Farce's Lucky Strike 156433
Green Lawn's Pet 325592
J. A. Dinsmore, Washington, Pa.

GRETCHEN'S CECELIA 362785.....17632
Stinson's Presentation 133543
Eminent Duke's Gretchen 314482
Homer E. Roberts, Mechanicsburg, Ohio.

GROVER'S GOLDEN BELLE 435189.....17586
Financial Raleigh's Grover 146595
Eminent's Belle of T. 367451
Hugh W. Bonnell, Youngstown, Ohio.

GROVER'S GOLDEN GIFT 435188.....17702
Financial Raleigh's Grover 146595
Grover's Riotress 247491
Hugh W. Bonnell, Youngstown, Ohio.

GUENON'S OXFORD OCTAVIA 465350.....16500
Guenon's Oxford Eminent 157035
Fern King's Octavia 397116
Rolla Oliver, Independence, Mo.

GUENON'S TRIVENA 396705.....15678
Guenon's Lad of Summit 120010
Trivena of Summit 304962
B. W. Havens, Galena, Ohio.

GUSSIE FOXETTE 316118.....17203
Broadmoor Flying Fox 101900
Flying Fox Gussie 252407
George Blanchard, Cumberland Centre, Me.

GUTHRIE MARIE'S JEAN 453799.....17269
Moyane's Majesty 114155
Juliana's Guthrie Marie 221122
R. C. Cooke, Trenton, Ky.

GWAVAS OF ST. MAWES 385398.....10299
St. Mawes Lad 130501
Gelatine's Coin 334439
David McLeod, Bellingham, Wash.

GWENDOLA OLGA BESSIE OF S. B. 433124.....15308
Silver Chimes of S. B. 96021
Gwendola Olga 285622
Del Perkins, Carlton, Oreg.

GWENDOLA OLGA'S DOLLY 400424.....17033
Silver Chimes of S. B. 96021
Gwendola Olga 285622
Geo. A. Cressy, Hermiston, Oreg.

GWENDOLA ROSAIRE 308732.....7617
Rosaire's Olga Lad 87498
Koffee's Gwendola 221226
N. C. Sorenson, Onalaska, Wash.

HALLOWE'EN'S FAIRY 390766.....9386
Plymouth Hallowe'en Fox 102320
Flying Fox's Plymouth 266774
Sheffield Farm, Glendale, Ohio.

HALL TAVERN MAIDEN 453475.....16374
Billy Lad's Torono 145156
Judy Hall 420035
John J. Healy, Shelburne Falls, Mass.

HALSEY GEM'S QUEEN 398916.....16282
Queen Gold Prince 124629
Halsey Gem 288277
H. M. Bunn, Arago, Oreg.

HAMLET'S ROSE 415834.....16357
Hamlet King, P.S. 4888 H.C.
Snowball's Rose, P.S. 16873 H.C.
J. G. Howland, Quechee, Vt.

NAME - SIRE - DAM - OWNER NO.

HAMLEY'S PRETTY DORA 402759.....15844
Hamley's Plymouth Leader 124935
Dora's Pretty Jewel 341954
Perraut Bros., Dover, Ky.

HAMLEY'S SILVER DOLLAR 379852.....15845
Hamley's Plymouth Leader 124935
Ricter's Silver Dollar 322527
Perraut Bros., Dover, Ky.

HAMPTONNE'S L'ETACQ 380317.....17034
Hamptonne Grey, P.S. 4995 H.C.
Pride of L'Etacq 371346
C. C. Webber, Crystal Bay, Minn.

HARMONY OF ALLEN DALE 3d 289010.....5266
Eminent 14th 75573
Harmony of Allen Dale 211637
Allen Dale Farms, Shelbyville, Ky.

HARPOOT'S FANCY FERN 375556.....16818
Harpoot's Golden King 88676
Ohio Banshee 247000
R. L. McCorkle, Niles, Ohio.

HARRIET OF RICO VEGAS 397324.....10534
Lorna's Altama Interest 108420
Rue's Bess 250790
Chas. D. Hayworth, Modesto, Cal.

HARROWGATE'S LITTLE NUN 268916.....15921
Harrowgate's Fox 81753
Fox's Little Nun 200518
Biltmore Farms, Biltmore, N. C.

HARRY'S NEITHERME 488026.....16819
Harry You'll Do 138225
Neitherme of St. Cloud 2d 222481
Robert J. Kleberg, Kingsville, Tex.

HATTIE HAGAR 246881.....17990
Sir Michael Herbert 64675
Meta Marina 145262
J. B. Atkinson, West Alexander, Pa.

HATTIE'S ROSEBUD QUEEN 315392.....11870
Clarkdale's Champion 99475
Rosebud's Hattie L. 276909
W. A. Brewerton, Libertyville, Ill.

HAUTEVILLE'S PLYMOUTH GIRL 441582.....18008
Raleigh's Hauteville 147178
Darling's Plymouth Rose 375737
S.C. Agric. Exp. Station, Clemson College,S.C.

HAW RIVER PRINCESS 334180.....15638
Eminent of Melville 78143
Jolly Molly 282050
Reynolds Inc., Reynolds, N. C.

HAZEL DAWN OF AVALON 450005.....16723
Cherry's Section Boss 99293
Z. B. Girl 318186
Avalon Dairy Co., Bangor, Mich.

HAZEL MARIGOLD OF F. 391596.....10564
St. Helier of F. 141058
Marigold of Ferndale 275349
J. W. Coppini, Ferndale, Cal.

HAZEL'S QUEEN OF MEADOW LAWN 391258.....12090
Nellie's Hill Crest Monk 137894
Brownie's Bright Hazel 341717
W. B. & W. R. Cowles, Baraboo, Wis.

HEATHER COUNTESS LASSIE 425939.....17806
Broadlands Son, P.S. 5428 H.C.
Heather Countess 415745
L. B. Carter, Titusville, Pa.

HEBRON'S BARONETTI 425764.....12002
Valentine's Hebron 136942
Countess' Baronetti 372948
Kentucky Agric. Exp. Sta., Lexington, Ky.

NAME - SIRE - DAM - OWNER NO.

HEBRON'S FINANCE 404126.....17270
Countess' Victor P. 119896
Sunderland Princess 333617
C. S. Tenney, Northfield Farms, Mass.

HEBRON'S PRETTY COUNTESS 425766.....12683
Valentine's Hebron 136942
Eminent's Countess 242476
Kentucky Agric. Exp. Sta., Lexington, Ky.

HECTOR'S BEAUTY ISOLINE 463414.....16932
Hector's Prince 102204
Beauty Isoline 272396
Trimble Bros., Trimble, Ill.

HECTOR'S PINK 315625.....15639
Hector's Prince 102204
Huston's Pansy 219234
Trimble Bros., Trimble, Ill.

HECTOR'S PINK ROSE 363897.....9642
Hector's Prince 102204
Pink's Queen 315621
Trimble Bros., Trimble, Ill.

HEIDI'S MAJESTIC ROSE 440648.....16308
Davis Majestic 122896
Nina's Heidi 384705
A. G. Davis, Slippery Rock, Pa.

HEIN'S LUCY 397092.....15412
Pedro's Noble Lee 139424
Susie De Moore 239992
Ernst Hein, Jr., Elberfeld, Ind.

HEIN'S PEARL 452064.....15309
Pedro's Noble Lee 139424
Hein's Lily 250695
Ernst Hein, Jr., Elberfeld, Ind.

HEIR'S DARLING 437754.....17776
Heir of Crystal Spring 136987
Koneta Boy's Bow 403091
Ayer & McKinney, Meredith, N. Y.

HELENA OF FALFURRIAS 411831.....15733
Fern Lad's Majesty of F. 141135
Grey Prince's Helena 355497
Ed C. Lasater, Falfurrias, Tex.

HELENA'S GLORY 305227..... 15345
Sir Jan Ford 103775
Jinny Helena 270216
L. S. Otto, Filer, Idaho.

HELENA'S OXFORD OF M. F. 476020.....18007
Forfarshire's Noble Oxford 114886
Artful Helena 278971
Metzger Bros., Dallas, Tex.

HELEN DE KAY 320831.....15260
Madge's Majesty 106495
Claudia of Sheldoncroft 304234
A. M. McClenahan, Greeley, Colo.

HELENE'S BUTTERCUP 414972.....15987
Eminent of Sans Souci 132103
Chieftain's Helene Fox 306010
C. E. & W. T. Robinson, Pierce City, Mo.

HELENE'S EMINENT GIRL 464038.....15413
Eminent of Sans Souci 132103
Chieftain's Helene Fox 306010
C. E. & W. T. Robinson, Pierce City, Mo.

HELEN GOULD HUFFMAN 403462.....17453
Susanne's Golden Lad 107627
Woodville's Best Coinage 299216
R. J. Shipman, Shelbyville, Ky.

HE'LL DO'S DOLLY 381675... 16246
Oxford He'll Do 97973
Buttercup Katy 297621
Harris & Patterson, Muskogee, Okla.

NAME - SIRE - DAM - OWNER NO.

HE'LL DO'S FANCY 455528.....17505
Oxford He'll Do 97973
Noble's R.'s Financial Fancy 295306
Harris & Patterson, Muskogee, Okla.

HE'LL DO'S QUEEN 401050.....16778
Oxford He'll Do 97973
Pearl's Pauline 224127
Harris & Patterson, Muskogee, Okla.

HE'LL DO'S REMINDER 409092.....17958
Oxford He'll Do 97973
Reminder's Starlight Maid 294356
Summit Farm, Muskogee, Okla.

HE'LL DO'S SUNBEAM 455529.....17506
Oxford He'll Do 97973
Buttercup's Sunbeam 455527
Harris & Patterson, Muskogee, Okla.

HELLMICH'S BIDDIE 311029.....16423
Majesty's Sambo 91491
Rival's Mariposa 245497
Henry A. Hellmich, Greensburg, Ind.

HELMA OF ASHWOOD 352476.....8588
Holger 109744
Perfect Gem 2d 237471
McArthur & Stauff, Rickreall, Oreg.

HEPPY 2d 421984.....17323
Oakwood D.'s Fox 126834
Heppy 178612
R. L. Shuford, Newton, N. C.

HERMIT'S AILEEN 459432.....17807
Hermit's Oxford Lad 122804
Napoleon's College Aileen 325135
A. & M. College, Stillwater, Okla.

HERMIT'S PUSSY FANCY 386157.....11125
Hermit's Majesty 146981
Eminent Lad's Pussy 261155
Joe Donaldson, Tillamook, Oreg.

HESITATION'S GOLDSTREAM 435469.....17123
Flying Fox's Gay Boy 145288
Goldstream's Hesitation 341320
L. A. Wright, Atlanta, Mo.

HESTER PRYNNE OF AGGIE FARM 452016.....16933
Queen's Raleigh's Aristocrat 108060
Aristocrat's Queen Ann 434055
Vt. School of Agric., Randolph Ctr., Vt.

HIGHACRE ANNIE 467422.....15552
Pogis 99th of Hood Farm 21st 133582
Leo's Lassie of Highland 346337
Ed C. Lasater, Falfurrias, Tex.

HIGHACRE JUNE 467419.....15640
Hood's Sophie's Tormentor 145709
Elmrowe Farm Ruby R. 269343
Ayredale Stock Farm, Bangor, Me.

HIGHACRE ROSEMARY 467435.....17507
Johnnie Pogis of M. F. 128391
Fräulein Rose's Princess 294412
Ayredale Stock Farm, Bangor, Me.

HIGHLAND FIGGIS 358834.....12205
Captain Absolute 114621
Corydon's Phyllis 273566
Celia A. Heather, Wilmington, Vt.

HIGHLAND JOLLY SUE 468424.....17224
Highland Golden Jolly 153175
Highland Sue 315261
Highland Farms, West Chester, Pa.

HIGHLAND PHOENIX ROSALIE 341230.....15322
Highland Phoenix 87254
Highland Phoenix Rose 258431
David Reeves, Phoenixville, Pa.

NAME - SIRE - DAM - OWNER NO.

HIGHLAND S. FERN 450270.....10820
Betty's Fern of Roselawn 126984
Highland S. 318842
Herman Hoopes, West Chester, Pa.

HILDA'S MARRY 399601.....17299
Hambie's Justa Romp 94240
Cutena's Hilda 296109
Ray W. Elliott, New Concord, Ohio.

HILDRETH'S TRINITY LADY 396431.....15734
Stockwell's Fern Laddie 104236
Stockwell's Trinity Lady 293533
C. C. Creek, Montpelier, Ohio.

HIS EMINENCE'S CAPRICE 409618.....16375
His Eminence King 113076
Eminent's Alverda 275436
George W. Sisson, Jr., Potsdam, N. Y.

HOMEWOOD VIOLET 462534.....16552
Blossom's Foxy Prince 136891
Arnold's Violet 347485
Leslie L. Miles, Lawrenceville, Ill.

HONEYSUCKLE'S WAYZETTA 414849.....17703
Belle's Oxford King 142232
Honeysuckle C. 292850
C. R. Brackett, Long Lake, Minn.

HOOD FARM FERN'S LASSIE 234891.....3303
H. F. Golden Fern's Lad 80437
Belle 21st of Hood Farm 212614
Ayredale Stock Farm, Bangor, Me.

HOOD FARM TORONO 11th's GIPSY 474864.....16501
Hood Farm Torono 11th 78757
Fontaine G.'s Gipsy 349408
Robert Long, St. Paris, Ohio.

HOPEFUL KING'S BLOSSOM 390455.....16376
Double Time's Hopeful King 99618
Dorcas Primrose 282607
Carl J. Alt, Lancaster, Wis.

HOPEFUL KING'S POPPY 390454.....16377
Double Time's Hopeful King 99618
Hopeful King's Dorcas 325603
Carl J. Alt, Lancaster, Wis.

HOPEFUL'S NOBILITY GIRL 350061.....16335
Wincey's Nobility 90658
S. S. Hopeful 192305
A.& M. College of Texas, College Sta., Tex.

HOPE YOU'LL DO 2d 448683.....17587
Financial Raleigh's Grover 146595
Hope You'll Do 276959
Hugh W. Bonnell, Youngstown, Ohio.

HOUP-LA'S CROWN PRINCESS 367960.....15470
Oaklands Sultan's Owl 122730
Houp-La's Carnation 354551
A. L. Jordan, Franklin, Tenn.

HOUPLA'S DOLLY BELLE 444554.....15716
Mabel's Noble Houpla 143210
Gladys' Belle Interest 347898
W. W. Hampton & Son, Goshen, Ky.

HOUPLA'S JOLLY GLADYS 444553.....15717
Mabel's Noble Houpla 143210
Interest Gladys 356299
W. W. Hampton & Son, Goshen, Ky.

HOUP-LA'S MISS MAJESTY 389735.....16177
Houp-La's Lad 91101
Majesty's Silverdale 238325
A. G. Stevens, Coffeyville, Kan.

HOUSSIE PRINCESS 311005.....12611
Clarencia's Prince 96629
Derry's Golden Houssie 271240
F. S. Reynolds, Centreville, Ohio.

NAME - SIRE - DAM - OWNER NO.

HUCKLEBERRY GLORIA 424610.....12822
Ormonde's Golden Prince 140652
Huckleberry Sukey 332938
W. H. Sawyer, Columbus, Ohio.

HUCKLEBERRY PRINCESS 351632.....8389
My Prince 116811
Huckleberry Frankie 303846
W. H. Sawyer, Columbus, Ohio.

HUCKLEBERRY SUKEY 332938.....12537
Glen Airlie Flying Fox 103712
Edith of Ferndale 275030
G. W. Strickland, Ravenna, Ohio.

HUGO'S GIRLIE 329200.....12784
Hugo Rioter of St. L. 71739
Girlie Riotress Pride 246345
Geo. E. Kryder, McClure, Ohio.

HUGO'S LITTLE QUEEN 347950.....16821
Hugo Rioter of St. L. 71739
Anna's Queenie 262426
L. G. & Laura M. Startzman, Degraff, Ohio.

HUGO'S LITTLE VIOLET 400707.....17633
Hugo of Glenwood Farm 117688
Golden Brunhilda 209051
Mason Garfield, Concord, Mass.

HURSTBOURNE BETSY 382413.....16822
Qualindea 2d's Lad 106142
Hurstbourne Nellie 342743
A. T. Hert, St. Matthews, Ky.

HURSTBOURNE DARLING 345452.....16553
Ibsen's Golden Lad 96420
Lady Hagan 175660
A. T. Hert, St. Matthews, Ky.

HURSTBOURNE ELIZABETH 364052.....16554
Maple Grove Helen's Prince 115151
Lady Eastland 342781
A. T. Hert, St. Matthews, Ky.

HURSTBOURNE ELLEN 376274.....16417
Qualindea 2d's Lad 106142
Hurstbourne Lafolette 297968
A. T. Hert, Lyndon, Ky.

HURSTBOURNE HENRIETTA 426558.....15866
Qualindea 2d's Lad 106142
Hurstbourne Darling 345452
A. T. Hert, Lyndon, Ky.

HURSTBOURNE SALLIE JANE 404840.....15922
Qualindea 2d's Lad 106142
Hurstbourne Olivette 297974
A. T. Hert, Lyndon, Ky.

HURSTBOURNE THALIA 297972.....16856
Nobleman of Kleinwood 76660
Hurstbourne Anne 231212
A. T. Hert, St. Matthews, Ky.

HUSKY MAID 361558.....16167
Stanley's Oxford Lad 116175
Grace's Dairy Maid 300054
The Pennock Plantation, Jupiter, Fla.

IBERIA'S BUTTERCUP 475539.....16965
Carnation Fern's Eminent 95155
Dolly Varden's Gracy 356289
Dairy Division, (B.A.I.), Washington, D. C.

IDAHO BLOSSOM 385441.....12174
Pridalia of St. Cloud's Son 145347
Fabby's Girlie 253152
University of Idaho, Moscow, Idaho.

IDAHO IRENE 2d 336145.....16823
Blossom's Olga Lad 110757
Idaho Irene 309123
G. W. Haynes, Eagle, Idaho.

NAME - SIRE - DAM - OWNER NO.

IDA H. ST. MAWES 472605.....17122
St. Mawes Golden Poppy 125510
Nashville Perfection 189189
Frank E. Lynn, Perrydale, Oreg.

IDALIA'S MARGARET OF COLEMAN 500652.....17393
Raleigh's La Rilla Lad 147892
Idalia of Holly Farm 230149
Place West Realty Co., Coleman, Mo.

IDA'S BETH OF AVALON 437924.....16724
Cherry's Section Boss 99293
Noble's Ida of Avalon 435338
Avalon Dairy Co., Bangor, Mich.

IDA'S LILY OF LOCUST LAWN 351077.....15679
Oxford's Gamboge Lad 113862
Genoa's Ida 304282
B. W. Havens, Galena, Ohio.

IDA'S RALEIGH'S KARNAK 388738.....12573
Raleigh's Queen's Karnak 118212
Lottie's Ida Amelia 298896
Brennan, Fitzgerald & Sinks, Farmington, Mich.

IDEAL'S FERN LADY 444285.....16068
Rinda Lad of S. B. 89518
Luckiamute's Ideal Fern 276981
Frank Loughary & Son, Monmouth, Oreg.

IDELLE'S GOLDEN LETTA 392729.....16502
Ooliope's King Dulcet 131267
Topsy's Golden Idelle 295784
S. B. Holt, Scio, Oreg.

IDELPHA'S MAJESTIC QUEEN 360497.....16275
Davis Majestic 122896
Millie's Idelpha 358154
A. G. Davis, Slippery Rock, Pa

IDELPHA'S MAJESTIC VIOLET 434230.....16276
Davis Majestic 122896
Millie's Idelpha 358154
W. H. Davis, Slippery Rock, Pa.

ILA OF VENADERA 359231.....10040
Altama Interest 98466
Fern of Venadera 275314
Guy H. Miller, Modesto, Cal.

ILLINI-HOPE 454419.....16378
Campus Sultan B. 120514
Volunteer's Juliet 263391
University of Illinois, Urbana, Ill.

IMPERIAL BERTHA 447666.....18044
Emma's Eminent 149046
Kathie's Lady C. 374515
Harry H. Cook, Chino, Cal.

IMPERIAL GREEBA POGIS 429414.....10633
Pogis 75th of Hood Farm 94501
Greeba Golden Fern 312261
J. P. Graves, Spokane, Wash.

IMPERIAL MAJESTY'S FLORA 411985.....12006
Imperial Majesty 105682
Flora of Glenboyle 270680
Thos. W. Holloway, Savannah, Ga.

IMP. BELLE OF OXFORD 415873.....10776
Tiddledywink's Oxford, P.S. 4514 H.C.
Perfidy, F.S. 9575 C.
Frank C. Baldwin, Fredericksburg, Va.

IMP. BLONDE'S OXFORDIA 514724.....17369
Blonde's Golden Oxford, P.S. 5364 H.C.
Rhymer's Belle 2d, P.S. 16849 C.
Alba B. Johnson, Woodstock, Vt.

IMPORTED DIVA 514723.....16888
Burnley, P.S. 5317 H.C.
Juggler's Fond Heart 478472
Alba B. Johnson, Woodstock, Vt.

NAME - SIRE - DAM - OWNER NO.

IMP. FERN'S LADY 514725.....17619
Fern's Oxford Noble 2d, P.S. 5297 H.C.
Imp. Gamboge's Coomassie 470617
Alba B. Johnson, Woodstock, Vt.

IMP. GIROFLÉE 272585.....15347
Fontaine's Chieftain 97158
Homefield's Belle, P.S. 10369 C.
B. F. Ball, Webb City, Mo.

IMP. LILITH 477765.....18006
Campanile's Fern Noble, P.S. 4983 H.C.
Idle Hour, F.S. 10667 C.
A. V. Barnes, New Canaan, Conn.

IMP. LUNAR LIGHT 258936.....3150
Fontaine's Chieftain 97158
Lady's Keeper, P.S. 13314 H.C.
Longview Farm, Lee's Summit, Mo.

IMP. MASTERMAN'S MARIE 514727.....16889
Masterman of Oaklands, P.S. 5460 H.C.
Leonie of Oaklands, P.S. 23834 C.
Alba B. Johnson, Woodstock, Vt.

IMP. OXFORD VICTRESS 514722.....17370
The Owl's Victor, P.S. 5123 H.C.
Eagle's Oxford Daisy 470955
Alba B. Johnson, Woodstock, Vt.

IMPORTED UPLAND BUTTERCUP 415909.....11050
Myrtle's Boy, P.S. 4846 H.C.
Curzola 14th, P.S. 15998 C.
M. B. & G. E. Halliday, Wallkill, N. Y.

IMP. YOU'LL BEATALL 514726.....17371
Beatall, P.S. 5121 H.C.
Industrious 2d, P.S. 12417 H.C.
Alba B. Johnson, Woodstock, Vt.

INA BLUE BELLE 375743.....10480
Blue Belle Experimenter 101815
Ina Rosaire 285347
Cornell University, Ithaca, N. Y.

INA BLUE COUNTESS 446198.....15897
Count's Sayda's Cornell 141773
Ina Blue Belle 375743
Cornell University, Ithaca, N. Y.

INA ROSAIRE 285347.....5759
Professor Rosaire 99788
Count's Inez 217724
Cornell University, Ithaca, N. Y.

INA YOU'LL DO 401431.....17271
You'll Do Sultan 131122
Ida's Little Princess 401413
T. A. King, Hopkinsville, Ky.

INDEPENDENT VICKIE 366412.....13613
Belezora's Laddie 110946
Independent Beauty 286740
Carl Middelstadt, Buhl, Idaho.

INSIE LOOKOUT 430837.....17174
Lookout Prince 115074
Valentine's Count's Insie 249317
Henry S. Redfield, New York, N. Y.

INSIE VALENTINE 2d 449480.....17000
Lookout Prince 115074
Insie Valentine 336875
Henry S. Redfield, New York, N. Y.

INTERESTED ALMA QUEEN 430784.....12351
Interested Veda's Prince 122951
Reservation Queen 2d 357931
M. H. & M. A. Clark, Elma, N. Y.

INTERESTED ALMEDA 375360.....10133
Interested Veda's Prince 122951
Brown Coquette of R. 305383
M. H. & M. A. Clark, Elma, N. Y.

NAME - SIRE - DAM - OWNER NO.

INTERESTED ALMEDA'S FIGGIS 430789.....15867
Figgis' Torono Raleigh 143832
Interested Almeda 375360
M. H. & M. A. Clark, Elma, N. Y.

INTERESTED BETTY STUART 474420.....17960
Spermfield Prince Interest 95697
Fern's Betty Stuart 282715
Frank A. Kennedy, Windsor, Vt.

INTERESTED CHAMPION EMMA 474418.....17743
Spermfield Prince Interest 95697
Champion Torono's Emma 352285
Frank A. Kennedy, Windsor, Vt.

INTERESTED DAISY 374813.....9943
Interested Veda's Prince 122951
Daisy of Reservation 2d 305382
M. H. & M. A. Clark, Elma, N. Y.

INTERESTED DOROTHY GIRL 384361.....15346
Gedney Farm Girl's Oxford 75998
Model's Interested Dorothy 201939
John G. Howland, Quechee, Vt.

INTERESTED DUKE'S ADA 453185.....15768
Chroma's Interested Duke 144111
Pomfret's Idelpha 394971
F. A. Kennedy, Windsor, Vt.

INTERESTED DUKE'S MAY 453183.....16040
Chroma's Interested Duke 144111
Glendene of Lowlands 316819
F. A. Kennedy, Windsor, Vt.

INTERESTED EDITH OF EV-KEN 455404.....17001
Meridale Prince Darling 135643
Edith's Goldie Dover 338691
E. L. Thompson, Dover, N. J.

INTERESTED ELMA QUEEN 403424.....11551
Interested Veda's Prince 122951
Reservation Queen 2d 357931
M. H. & M. A. Clark, Elma, N. Y.

INTERESTED EVA 391437.....10082
Interested Prince 2d 95708
Fontaine Owl's Eva 274724
Roy Hill, West Alexander, Pa.

INTERESTED NANCY 429889.....16041
Nancy's Interested Prince 143317
Norma's Nancy 357314
Hugh E. Potts, Willsboro, N. Y.

INTERESTED FERN OF R. F. 460616.....17454
Interested Veda's Prince 122951
Fern of Reservation 375361
M. H. & M. A. Clark, Elma, N. Y.

INTERESTED FINANCIAL FERN 415621.....15603
Countess' Lad's Silver Boy 128857
Interested Golden Fern 369484
Seth H. Bell, Elreno, Okla.

INTERESTED GEORGIA EV-KEN 457024.....17455
Prince Tapiosco 155042
Georgia's Elsie 389910
E. L. Thompson, Dover, N. J.

INTERESTED GOLDEN MAB 441541.....15493
Nancy's Interested Prince 143317
Mab of Ellis Farms 246920
H. E. Potts, Willsboro, N. Y.

INTERESTED GOLDEN ROSALIE 436004.....15414
Interested Golden Noble 153659
Interested Rosalie 386117
Samuel O'Dell, Shelby, Mich.

INTERESTED INA 430787.....15680
Interested Veda's Prince 122951
Coquette of Reservation 3d 299618
M. H. & M. A. Clark, Elma, N. Y.

NAME - SIRE - DAM - OWNER NO.

INTERESTED INEZ 416723.....12001
Interested Veda's Prince 122951
Coquette of Reservation 3d 299618
M. H. & M. A. Clark, Elma, N. Y.

INTERESTED IRENE 374814.....9944
Interested Veda's Prince 122951
Coquette of Reservation 3d 299618
M. H. & M. A. Clark, Elma, N. Y.

INTERESTED IRENE 2d 416722.....11355
Interested Veda's Prince 122951
Interested Irene 374814
M. H. & M. A. Clark, Elma, N. Y.

INTERESTED JAP BROWNIE 469915.....16178
Interested Prince 2d 95708
Jap's Brownie 391426
L. W. McKinnon, Maxton, N. C.

INTERESTED LETTY OF EV-KEN 457025.....16824
Prince Tapiosco 155042
Prince Darling's Melia Ann 389916
E. L. Thompson, Dover, N. J.

INTERESTED MERIDALE MERTHA 422184.....15415
Interested Prince 2d 95708
Jap's Mertha's Lass 329714
Ayer & McKinney, Philadelphia, Pa.

INTERESTED MERIDALE MILLA 323903.....5568
Interested Prince 2d 95708
Jap's Milla Garfield 246123
Ayer & McKinney, Philadelphia, Pa.

INTERESTED MERIDALE ZETTA 424658.....15416
Interested Prince 2d 95708
Jap's Zetta King 318698
Ayer & McKinney, Philadelphia, Pa.

INTERESTED MIDGET 412252.....16169
Interested Financier 122436
Majesty's Oxford Sensation 337239
Geo. D. Taylor, Stamford, N. Y.

INTERESTED OLLIE 403423.....10603
Interested Veda's Prince 122951
Olive of Reservation 2d 335765
M. H. & M. A. Clark, Elma, N. Y.

INTERESTED OLLIE'S FIGGIS 460617.....16150
Figgis' Torono Raleigh 143832
Interested Ollie 403423
M. H. & M. A. Clark, Elma, N. Y.

INTERESTED OWL'S GLADYS 459473.....16725
Meridale Interested Owl 111311
Noble Raleigh's Pansy 406693
Leon Laws, Allegan, Mich.

INTERESTED OWL'S JANE 451222.....17808
Meridale Interested Owl 111311
Noble Raleigh's Hope 388818
Leon Laws, Allegan, Mich.

INTERESTED OXFORD DUCHESS 429488.....17959
Spermfield Prince Interest 95697
Owl's Oxford Duchess 361838
F. A. Kennedy, Windsor, Vt.

INTERESTED QUEEN ARLINE 461863.....16779
Interested Veda's Prince 122951
Reservation Queen 2d 357931
M. H. & M. A. Clark, Elma, N. Y.

INTERESTED ROSEBUD 450012.....15690
The Owl's Interest 2d 124261
Gold's Queen Rose 315751
Ayer & McKinney, Philadelphia, Pa.

INTERESTED ROZELLE 461864.....17884
Interested Veda's Prince 122951
Bonnie Pedrozelle 354736
M. H. & M. A. Clark, Elma, N. Y.

NAME - SIRE - DAM - OWNER NO.

INTERESTED SHAMOLA'S DAISY 372404.....12301
Interested Prince's Owl 98117
Shamola 258401
Rush Chellis, Claremont, N. H.

INTEREST GLADYS 356299.....15718
Interest Raleigh 107228
Glad Hand Gladys 275811
W. W. Hampton & Son, Goshen, Ky.

INTEREST OF EV-KEN 420148.....16310
Meridale Prince Darling 135643
Golden Dover's Fritzie 313756
E. L. Thompson, Dover, N. J.

INTEREST OF FRIENDSHIP 384491.....15735
Prince of River Ridge 128249
June Loretta 228780
Ayer & McKinney, Philadelphia, Pa.

INTEREST PEARL BEAUTY 416433.....15261
Interest Raleigh 107228
Raleigh's Pearl H. 310141
W. W. Hampton & Son, Goshen, Ky.

INTEREST'S FAME 433601.....16890
Rockwood Eminent 130582
Hope's Interest 305714
Dosoris Park, Glen Cove, N. Y.

INTEREST'S JANET 468262.....15602
Brookside Premier 148930
Raleigh's Tones' Interest 378833
Clarence L. Getty, Granville, N. Y.

INVICTA 2d 481647.....13730
Distinction's Noble Oxford 136404
Inviota 351188
G. T. Braden, Tulsa, Okla.

IONA OF ANDREWSIA 506615.....17848
Darling's Fancy Lad 134091
Iona's Darling 403142
V. D. Waldon, Orange, Va.

IONE'S PRINCESS 370657.....17324
Primer, P.S. 4636 C.
Noble Ione, P.S. 19582 C.
J. G. Du Puis, Lemon City, Fla.

IOWA'S CECILE 472899.....16825
Iowa's Viscount 142403
Sinnissippi Stellotta 389169
Harry S. Stein, Ft. Madison, Iowa.

IRENE OF CRYSTAL SPRING 307731.....16826
Balance 85667
Verdict's Beauty 212827
Yama Farms, Napanoch, N. Y.

IRENE'S ALICE 499547.....17744
Weldonian Pogis 188313
L. K.'s Alice 395781
Belvidere Farms, Belmont, N. Y.

IRENE'S CARRIE 432533.....15310
Raleigh's Torono 28th 148081
Lady Pansy's Irene 318606
J. Wilmer Hall, Barnesville, Ohio.

IRENE'S CLADONIS 479659.....17035
Irene's King Pogis 73182
L. K.'s B. A.'s Cladonis 376604
Mrs. Louise Squires Clark, Belmont, N. Y.

IRENE'S FRANCES 479667.....17036
Irene's King Pogis 73182
L. K.'s Amelia Ann 272644
Mrs. Louise SquiresClark, Belmont, N. Y.

IRENE'S IVY 388555.....16283
Leonancy's Earl 90026
Golden Prince's Irene 221877
W. L. Glatfelter, Spring Grove, Pa.

NAME - SIRE - DAM - OWNER NO.

IRENE'S KING'S ITO 397390.....15811
Irene's King of St. L. 118827
Hornless Ito 271691
Charles S. Hatfield, Springfield, Ohio.

IRENE'S MARGERY 401897.....17037
Irene's King Pogis 73182
L. K.'s Marguerite C. 234061
Mrs. Louise Squires Clark, Belmont, N. Y.

IRENE'S MARGUERITE C. 376607.....9048
Irene's King Pogis 73182
Hector's L. K. Marguerite 233365
Belvidere Farms, Belvidere, N. Y.

IRENE'S MOROCCO 361293.....16421
Morocco's Joe 134908
Irene of Kennesaw 217780
George Tribble, Woodlawn, Ala.

IRENE'S PRISCILLA 407019.....15494
Lassie's Son Golden Rule 81828
Frisky Lad's Irene 262700
J. R. Woods, Austin, Minn.

IRENE'S QUERY B. 479658.....17038
Irene's King Pogis 73182
L. K.'s Query 234050
Mrs. Louise Squires Clark, Belmont, N. Y.

IRINDA'S LILY 274643.....17440
Eminent's Pilot 75364
Annie May's Irinda 204153
J. P. Graves, Spokane, Wash.

IRUMA 417996.....16780
Queen's Fairy Boy 108321
Owl's Oonancy 327499
Rolla Oliver, Independence, Mo.

ISLAND FARM'S FOXY MAID 388689.....12570
Solid Gold Fox 123286
Theda of Brondale 267367
B. W. Higgins & Son, Levant, Me.

ISMAY'S EILEEN 430887.....12327
Stockwell's Perfection Lad 143957
Ismay of Big Poplar 317898
C. C. Creek, Montpelier, Ohio.

IVY OF PRINCE HILL 450955.....17121
New Year's Raleigh 142285
Eminent's Hero Ivy 238281
G. H. Stowe, Hopkinsville, Ky.

IVY'S LADY 403138.....15604
Hawthorn's Prince 104887
Ivy of Montpelier 236262
W. W. Sanford, Madison Run, Va.

IXIA O' ASHMEAD 479288.....17002
Plymouth Lad's Majesty 91107
Ixia's Silkie 325454
Wallace T. Riches, Turner, Oreg.

IXIA'S OXFORD PRINCESS 334997.....10908
Gamboge's Oxford Lad 67284
Oxford Ixia Queen 272107
J. C. Anderson & Sons, Hendersonville, Tenn.

IXIA'S SILKIE 325454.....15495
Myra's Missionary 78434
Rose Ixia 163793
Warren Gray, Jefferson, Oreg.

IXIA'S THEDA 377056.....16042
Plymouth Lad's Majesty 91107
Ixia's Thelma 285895
Warren Gray, Jefferson, Oreg.

IXIA'S YOCKEY 332331.....15348
Myra's Missionary 78434
Ixia Diplomat 232263
Warren Gray, Jefferson, Oreg.

NAME - SIRE - DAM - OWNER NO.

IXIE'S KING'S RIOTRESS 318778.....10170
Oxford Ixie's Royal 85659
Reba D.'s Queen 242270
James Allen & Son, Poland, Ohio.

I. X. L. BEAUTY 461389.....16205
Ethel's Dairy Pride 158097
Donna's Belle of Rushcreek 297449
Charles M. Stemen, Johnstown, Ohio.

JACK'S BROWN PRINCESS 458700.....16726
Brown Prince's Jolly Jack 156700
Golden Eminent's Busy Bee 321348
G. P. Harris & Sons, Worthville, Ky.

JACK'S FIRM 2d 515970.....17920
Moralfa Prince 111895
Jack's Firm 258307
James N. Haddox, Knoxville, Tenn.

JACK'S JOLLY GIPSY 460169.....16616
Brown Prince's Jolly Jack 156700
Mayflower's Foxy Beauty 369407
G. P. Harris & Sons, Worthville, Ky.

JACK'S JOLLY ROSABELL 460176.....16618
Brown Prince's Jolly Jack 156700
Golden Flashy Rose 369405
G. P. Harris & Sons, Worthville, Ky.

JACK'S LADY REBECCA 460174.....16617
Brown Prince's Jolly Jack 156700
Eminent's Lady Courier 344460
G. P. Harris & Sons, Worthville, Ky.

JACOBA IRENE'S PEARL 351118.....16043
Jacoba Irene's Premier 80234
Lassie's Topsy 301124
O. B. Graham, Mendon, Mich.

JACOBA P. ANNIS 444345.....16481
Jacoba's Portersville King 125053
L. R.'s Annis 361328
L. D. Westlake, Grove City, Pa.

JACOBA P.'S BLUE BELLE B. 314860.....5867
Jacoba's Premier 89296
Blue Belle's Jacoba 234056
Owen Moon, Jr., South Woodstock, Vt.

JACOBA'S ALPHEA 427833.....16781
Jacoba's Champion 147023
Alphea's Delight 346930
M. M. Miller, Kinsman, Ohio.

JACOBA'S ALPHEA'S GIRL 457796.....16857
Jacoba's Champion 147023
Alphea's Delight 346930
M. M. Miller, Kinsman, Ohio.

JACOBA'S CORINNE 3d 431429.....15262
Premier Farm Premier 128968
Jacoba's Corinne 251615
R. H. Anderson, West Austintown, Ohio.

JACOBA'S COUNTESS 457812.....16112
Jacoba Irene's Merry Prince 138703
Countess Eurybialie 387086
Sherman Nursery Co., Charles City, Iowa.

JACOBA'S DOVE 431427.....15736
Premier Farm Premier 128968
Jacoba's H. L. K. Devila 265190
Dairy Division, (B.A.I.), Washington, D. C.

JACOBA'S GOLDEN 510257.....16966
Golden Lucy's Alphonso 156998
Jacoba's Idelpha 251187
A. D. Jordan, Franklin, Tenn.

JACOBA'S GOLDEN FERN 439894.....12886
Golden Lucy's Golden Lad 133217
Jacoba's Pogis Ida May 374746
C. E. George, Union City, Mich.

NAME - SIRE - DAM - OWNER NO.

JACOBA'S IDA 468828.....17274
Jacoba's Loretta's Premier 132364
Jacoba P.'s Idel 318231
A. D. Jordan, Franklin, Tenn.

JACOBA'S MELIA GIRL 457795.....16858
Jacoba's Champion 147023
Jacoba's Melia 361401
M. M. Miller, Kinsman, Ohio.

JACOBA'S NINA ANN 394886.....16090
Jacoba's Portersville King 125053
Nina Ann 263688
L. D. Westlake, Grove City, Pa.

JACOBA'S PHYLLIS 490098.....15553
Mona's Jacoba Premier 139954
King's Frances 218805
R. C. Green, Albion, Wis.

JACOBA'S SMOKY MAID 411172.....12004
Sophie's Premier 111613
Smoky Irene 231757
Randall H. Anderson, West Austintown, Ohio.

JACOBA'S SOPHIE'S QUEEN 447242.....16934
Jacoba's Champion 147023
Sophie's Queen 403726
M. M. Miller, Kinsman, Ohio.

JACOBA'S SULTANA 425933.....16044
Rochette's Jolly Sultan 91998
Hambie's Jacoba 282941
Arthur Hippely, Salem, Ohio.

JACOBA'S WONDER 385982.....15988
Sophie's Premier 111613
Jacoba P.'s Prize 314858
Dairy Division, (B.A.I.), Washington, D. C.

JANE LEWIS OF SUNSHINE 435570.....16045
Royal Majesty of Sunshine 143784
Jane Lewis 204871
J. S. Maverick, San Antonio, Tex.

JANETTE OF PRINCETON 2d 440246.....16859
Lucile's Owl 148563
Janette of Princeton 365597
McCaslin & Forbes, New Castle, Pa.

JANET WAX'S DOLLY 433844.....17704
Davis Majestic 122896
Janet Wax 248467
J. C. McCoy, Jr., Grove City, Pa.

JANIE'S LASS OF SPRINGSIDE 382568.....17634
Wincey's Nobility 90658
Knight's Princess Janie 236318
Pecan Grove Dairy, McKinney, Tex.

JAP OWL MATILDA 432262.....12890
The Jap's Owl 138146
Owl's Oxford Matilda 329716
Ayer & McKinney, Philadelphia, Pa.

JAP'S ADA OF BIDE-A-WEE 472688.....17849
Jap's Pride of Monett 163571
Jolly Boy's Pet 457620
W. W. Campbell & Son, Monett, Mo.

JAP'S ALEXIA 448860.....15417
The Imported Jap 75265
Sayda's Alexia 324741
Ayer & McKinney, Philadelphia, Pa.

JAP'S ALTA THORNBURY 443380.....16471
Jap's Interested Boy 154293
Alta of Tunungwant 262121
W. A. Brewerton, Libertyville, Ill.

JAP SAYDA'S MAYBELLE 482622.....17204
Jap Sayda's Oxford Owl 163169
Elm Place Torono's May 419699
George La Grange, Grand Junotion, Colo.

NAME - SIRE - DAM - OWNER NO.

JAP SAYDA'S NINITA 429405.....13546
Jap Sayda's Duke 145644
Gazella's Pride 236036
Mrs. Lucy Work Hewitt, Newburgh, N. Y.

JAP SAYDA'S PRIDE 394244.....13111
Jap Sayda's Duke 145644
Gazella's Pride 236036
Mrs. Lucy Work Hewitt, Newburgh, N. Y.

JAP'S BEATRICE 377824.....9822
The Imported Jap 75265
Gamboge's Beatrice 268950
Ayer & McKinney, Philadelphia, Pa.

JAP'S COWSLIP 420490.....12182
The Imported Jap 75265
Cowslip's Fawn Beauty 252254
Ayer & McKinney, Philadelphia, Pa.

JAP'S DIVIDEND 407066.....11639
The Imported Jap 75265
Oxford's Lady Grey 287780
Geo. D. Taylor, Stamford, N. Y.

JAP'S FERNLEAF BABE 463301.....15496
Karnak's Jap 84363
Mon Plaisir's Fernleaf 379403
Ainsworth Bassett, Syracuse, Ind.

JAP'S FINANCIAL DORCAS 420491.....11803
The Imported Jap 75265
King's Lady Dorcas 191378
Ayer & McKinney, Philadelphia, Pa.

JAP'S GUSSIE OF BIDE-A-WEE 472686.....16676
Jap's Pride of Monett 163571
Pride's Toltec's Jewel 457619
W. W. Campbell & Son, Monett, Mo.

JAP'S INTERESTED EVA 454490.....15497
Karnak's Jap 84363
Interested Prince's Eva 337218
Ainsworth Bassett, Syracuse, Ind.

JAP'S MAIDEN 420488.....11606
The Imported Jap 75265
Hamley's Maid of Meridale 262000
Ayer & McKinney, Philadelphia, Pa.

JAP'S MORNING STAR 444562.....16782
Jonquil's Jap 141430
Zanzibar's Bonanza 379166
C. H. Miles & Son, Lawrenceville, Ill.

JAP'S OXFORD COWSLIP 346797.....17555
Cowslip's Oxford Noble 114025
The St. L. Jap's Marigold 295307
M. A. Tatlow, White City, Kan.

JAP'S PANNONIA 481026.....17885
Sayda Rose's Jap 166586
Meridale Pannonia 422183
George D. Taylor. Stamford, N. Y.

JAP'S PATIENCE SCITUATE 365175.....15498
Marigold's Jap 100085
Patience Scituate 191359
J. Spencer Hosford, Kinderhook, N. Y.

JAP'S POGIS BUTTERCUP 484763.....16612
Pogis 99th of Hood Farm 36th 159247
St. Lambert Jap's Buttercup 296043
Thomas D. Shearer, Muskogee, Okla.

JAP'S PRINCESS SWEETIE 447817.....15681
Karnak's Jap 84363
St. Saviour Princess 257568
Ainsworth Bassett, Syracuse, Ind.

JAP'S RALEIGH'S BELLE 465689.....15499
Karnak's Jap 84363
Raleigh's Sallie Jane 393722
Ainsworth Bassett, Syracuse, Ind.

NAME - SIRE - DAM - OWNER NO.

JAP'S ROSE 296927.....15682
The Imported Jap 75265
The Duke's V. B. Rose 170848
University of California, Davis, Cal.

JAP TENDERFOOT GIRL 489919.....18113
Tenderfoot, P.S. 5425 H.C.
Royal Kiss, F.S. 11121 H.C.
Ayer & McKinney, Philadelphia, Pa.

JARDINE'S PANSY 427849.....16482
Owl & Owl's Interest 144392
Owl of Idle Hour's Jardine 374497
King Pharr, Catherine, Ala.

JAVA'S LUCY GIRL 433176.....16613
Lucy's Golden Tycoon 127277
Noble's Plymouth Java 387354
Frank Walmsley, Milford, Ohio.

J. B.'S SWEETHEART 432081.....15641
Dominus 129663
Miss Cameo of Fair Acres 302804
R. M. Bunn, Arago, Oreg.

JEANIE DOLL 449973.....16727
Squire of Hickory 175349
Jeanie Maria 395450
W. P. Hoopes, Forest Hill, Md.

JEANNETTE OF HEBRON 238423.....3553
Hebron Fox 73576
Jeannette of Prospect 138759
Mass. Agric. College, Amherst, Mass.

JEANNETTE'S JANE 439669.....16457
Noble's King Gordon 155868
Owaneco Fern's Jeannette 392722
S. B. Holt, Scio, Oreg.

JEAN'S BUTTERCUP MAID 380597.....10183
Jolly's Pogis Duke 109990
Fama Jean 280926
W. G. Camfield & Sons, Neosho, Mo.

JENNIE BOND 482405.....16827
Camp Nokomis Interested Fox 134512
Jennie's Flower 396572
Place West Realty Co., Coleman, Mo.

JENNIE'S INTERESTED BESSIE 459472.....16728
Meridale Interested Owl 111311
Noble Raleigh's Jennie 408502
Leon Laws, Allegan, Mich.

JERSEY BEAUTY'S MARIGOLD 438009.....17175
Governor Marigold Duke 108524
Wildrose's Jersey Beauty 382000
C. H. Sargent, Fruitland, Idaho.

JERSEY B.'S BEAUTY 449521.....17120
Nowlin's Devosdin 105728
Nowlin's Jersey B. 380758
W. E. Dee, Brooksville, Miss.

JERSEY FARM FILL PAIL 480148.....16935
White Oak Knight 150091
Rose's Mona Oxford 394076
C. H. Miles, Lawrenceville, Ill.

JERSEY FARM NOBLE 480147.....16555
White Oak Knight 150091
Evalena Noble 420220
C. H. Miles, Lawrenceville, Ill.

JERSEY FARM SHY FOX 502677.....16556
White Oak Knight 150091
Honey Lass 313071
C. H. Miles, Lawrenceville, Ill.

JERSEY GLORY'S NINA 422661.....13190
Lady Nina's Majesty 153613
Majesty's Jersey Glory 408101
W. C. Shepherd, Hamilton, Ohio.

NAME - SIRE - DAM - OWNER NO.

JERSEY JEWEL'S GOLDEN PET 433171.....17176
Jersey Jewel of J. J. 149747
Golden Pet of J. J. 375044
L. R. Campbell, Hillsboro, Oreg.

JERSEY JEWEL'S POLLY 430776.....18081
Clytha's Rosaire 96683
Polly of J. J. 375042
E. E. Watts, Hillsboro, Oreg.

JERSEY KING'S MAID 342072.....9697
Mermeid's Jersey King 124181
Czar's Odelle of H. S. F. 291969
M. D. Munn, Forest Lake, Minn.

JERSEY LAD'S MAXIE 457560.....18045
Jersey Lad's Fancy 170182
Lucy's Maxie 283936
Earle Thomas, St. Joseph, Mo.

JERSEY LASSIE'S QUEENIE 463982.....17745
Noble Queen's Prince 155914
Fern Lad's Jersey Lassie 367382
A. L. Jordan, Franklin, Tenn.

JERSEY LASSIE'S TULIP 407088.....16541
Golden Maid's Fern Lad 109862
Fern Lad's Jersey Lassie 367382
A. L. Jordan, Franklin, Tenn.

JESSICA BISHOP 274009.....7433
Miss Sultana's Eminent 82430
Gordiana 177380
R. L. McCorkle, Niles, Ohio.

JESSIE HALE 3d 362165.....16046
Lady Letty's Eminent 82309
Jessie Hale 273834
W. L. Glatfelter, Spring Grove, Pa.

JESSIE HALE'S LADY 458006.....16967
Lady Letty's Eminent 82309
Jessie Hale 2d 318433
Herbert Hoopes, Bel Air, Md.

JESSIE RIOTER OF J. C. F. 379098.....15349
Jess' Exile Rioter 117999
Silver's September Morn 314742
Jersey Crest Farms, Waterloo, Iowa.

JESSIE'S FAIRY LASS 389751.....16891
Viola's Fairy Lad 124316
Champion's Jessie 365777
Kinsley Bros., McGregor, Iowa.

JESSIE'S NOBLE SULTANA 406694.....16783
Sultan's Noble Raleigh 114239
Count's Jessie 242319
Leon Laws, Allegan, Mich.

JOTTA 424657.....12739
The Jap's Owl 138146
Interested Meridale Dot 350966
Ayer & McKinney, Philadelphia, Pa.

JEWEL OF ORLAND 380175.....12371
Gertie's Son of Turlock 111559
Volcosama 343214
W. G. Gurnett, Orland, Cal.

JEWEL OF TINTAGEL 451901.....15418
Foxy Laddie of L. 115743
Noble Peer's Jewel 317142
Mario Fortini, Orland, Cal.

JEWEL'S OXFORD PET 289933.....15350
Oxford Lad's Finance 94588
Plymouth Lad's Jewel 249636
Haines & Cochran, Blanchester, Ohio.

JEWEL'S QUEEN OF WALNUT GROVE 403586.....16503
Planet's Stella's Son 119777
Daisy's Jewel of Walnut Grove 362551
Frank Fretters, Hoytville, Ohio.

NAME - SIRE - DAM - OWNER NO.

JINNY Z.'S LUCY 404329.....15769
Raleigh's Fairy Noble 127455
Jinny Z. 209514
J. M. Buchanan, Murfreesboro, Tenn.

JOANNA OF ELMHURST 325818.....17809
Fern's Eminent Oxford Lad 101113
Lillie of Elmhurst 2d 212068
Pecan Grove Dairy Farm, McKinney, Tex.

JOCELYN OF OONAN 378896.....16536
Stockwell's Surprise 98176
Stoke's Oonan 217165
W. H. Webb, Dallas, Tex.

JOCELYN'S SURPRISE 478117.....16209
Riotress L.'s King 149603
Jocelyn of Oonan 378896
W. H. Webb, Dallas, Tex.

JOCKO'S AURELIA 505729.....17556
Ixia's Jocko Lad 158407
Aurelia's Plymouth 402316
Wm. Richard Gale, Turner, Oreg.

JOE HEBRON'S MIDGET 481625.....17961
Marie's Joe Hebron 118518
Guenon's Caroline 241504
E. H. Taylor, Keats, Kan.

JOE'S GOLDEN BEAUTY 256211.....17943
Chief Golden Joe 80890
Calico Beauty 220108
C. F. Bates, Salem, Oreg.

JOE'S OWL 462460.....18114
Meridale Gamboge Owl 134385
Joe's Fine Gold 311590
W. O. Richardson, Morgantown, W. Va.

JOLLY ANNIE POGIS 426593.....16151
Pogis 95th of Hood Farm 92626
Hood Farm Annie 182930
Ayredale Stock Farm, Bangor, Me.

JOLLY BEATRICE'S ALICE 466961.....15500
Jolly Beatrice's King 134380
Alice of Lark's Lass 332469
J. M. Heaton, Las Vegas, Nev.

JOLLY BOY'S PET 457620.....16968
Bide-a-Wee's Golden Jolly Boy 133930
Miss Claudia Jean 296285
W. W. Campbell & Son, Monett, Mo.

JOLLY DAME HAZEL 318121.....16614
My Jolly Boy 109290
Miss Virginia Millet 216250
Belswood Farm, Norwood Park, Ill.

JOLLY DUCHESS' LADY ASTOR 447908.....17588
Astor's Majesty 101852
Susie's Jolly Duchess 315961
Robt. L. Dunipace, Bowling Green, Ohio.

JOLLY DUKE'S RUTHIE 422643.....17850
Majesty's Jolly Duke 107963
Luba Ruth 251871
J. M. Kennedy, El Reno, Okla.

JOLLY ETTA COWSLIP 330521.....17810
Cowslip's Jolly Sultan 103569
Oxford Etta B. 281834
John S. Ellsworth, Simsbury, Conn.

JOLLY GOLDEN IRIS 266779.....3355
Meteor's Golden Jolly 90810
Duke's Iris 235101
Sheffield Farm, Glendale, Ohio.

JOLLY GOLDEN MAXINE'S FERN 388204.....15351
Golden King of Sheomet 114723
Jolly Golden Maxine 339296
J. N. McWilliams, Bucklin, Mo.

NAME - SIRE - DAM - OWNER NO.

JOLLY IDA'S NINA 463265.....15605
Lady Nina's Majesty 153613
Majesty's Jolly Ida 409640
J. B. Stansell & Sons, McNabb, Ill.

JOLLY LASSIE HEBRON 392428.....16415
Marie's Joe Hebron 118518
Guenon's Jolly Lass 337035
E. H. Taylor, Keats, Kan.

JOLLY LETTY 315663.....10098
Carmencita's Golden Jolly 96377
Don's Letty 2d 283682
J. A. Driscol, Liberty, Ind.

JOLLY MAID OF MEADOWBROOK 339599.....11367
Pogis 94th of Hood Farm 90492
Dora of Meadowbrook 2d 278041
Theodore H. Nye, Chicopee, Mass.

JOLLY MISS SOPHIE 474404.....17777
Sophie's Pogis 125595
Jolly Gauntlet's Miss Noble 309929
F. E. Burnett, Bellview, Tenn.

JOLLY MOWAT 479805.....15419
Rosaire's Golden Mowat 158405
Jolly's Sailor Lass 270173
Warren Gray, Jefferson, Oreg.

JOLLY NOBLE'S OXFORD MILLIE 448614.....16729
Aldan's Jolly Noble 134620
Raleigh's Oxford Millie 366068
Ed C. Lasater, Falfurrias, Tex.

JOLLY POLLY 380598.....15264
Jolly's Pogis Duke 109990
Dewdrop of Shady Grove 333127
P. R. Smith, Neosho, Mo.

JOLLY PRINCESS MAY 382682.....16379
Blossom's Noble 108736
Torreon Princess 335546
G. F. Kerby, McKinney, Tex.

JOLLY ROSAIRE 406615.....17635
Rosaire's Fern Lad 98590
Eminent's Jolly Keepsake 312118
Est. of C. E. Fowler, South Haven, Mich.

JOLLY SADIE QUEEN 371738.....16247
Brookhill Rose's Jolly Fern 119709
St. Lambert's Sadie Queen 279864
D. H. French, Newton Falls, Ohio.

JOLLY'S BETTY OF W. F. 466730.....17325
Cora's Raleigh's Jolly 154308
King's Betty M. 407811
H. E. Stokes, Waynesville, Ohio.

JOLLY'S BODALLA 423169.....15420
Golden Oxford Pogis 109569
Combination's Bodalla 308881
Earle Thomas, St. Joseph, Mo.

JOLLY'S COLLEGE PRINCESS 339113.....16353
Jolly's Ruby's Raleigh 110681
College Princess Molly 275403
Mich. Agric. College, East Lansing, Mich.

JOLLY'S EMINENT KITTIE 390397.....15989
Golden Jolly's Masterpiece 86295
Victor's Eminent Kittie 324851
Dan McCall, Elkland, Mo.

JOLLY'S EMINENT'S BESS 341526.....13502
Jolly's Oxford Lad 84648
Eminent's Bess 2d 229550
Andrew Albright, Jr., Newark, N. J.

JOLLY'S FLORA'S MAYFLOWER 490457.....16504
Mayflower's Duke 116436
Jolly's Maitland Flora 269827
Alba B. Johnson, Woodstock, Vt.

NAME - SIRE - DAM - OWNER NO.

JOLLY SILVER LASSIE 466964.....15501
Jolly Beatrice's King 134380
Cheewawbeek Silver Lassie 211438
J. M. Heaton, Las Vegas, Nev.

JOLLY SIMMONE'S MOUSE 372831.....10318
Oxford Ixie's Royal 85659
Derry's Jolly Simmone 285333
R. E. Frederick, Poland, Ohio.

JOLLY'S LITTLE GOLDIE 392295.....15746
Golden Jolly's Masterpiece 86295
Eminent Lad's Jess 256131
Redmon & Son, Tipton, Mo.

JOLLY'S MAZIE 466734.....18046
Cora's Raleigh's Jolly 154308
Duke's Miss Mazie 410777
H. E. Stokes, Waynesville, Ohio.

JOLLY'S NOBLE VIOLA 489560.....17456
Lucy's Jolly 151640
Miss Ida Viola 396889
C. N. Haynes, Murfreesboro, Tenn.

JOLLY'S TIOLA YOU'LL DO 498229.....16892
Donette's Jolly of Vine Hill 118505
Gamboge's Ida Tiola 389204
D. L. Post, Dunn's Station, Pa.

JOLLY'S TRINITY MAID 446450.....17439
Cora's Raleigh's Jolly 154308
Noble's Trinity Maid 339309
H. E. Stokes, Waynesville, Ohio.

JOLLY'S TWIN 293495.....18082
Golden Jolly of St. Peter's 79316
Viola's Twin 196548
D. W. Coffield, West Alexander, Pa.

JONQUIL'S SANTA 424655.....15263
Prince Jonquil 85334
The Jap's Santa 241271
Henry A. Hellmich, Greensburg, Ind.

JONQUIL'S SERENA 421178.....15898
Prince Jonquil 85334
Oxford's Serena 293391
William A. Putnam, Forestville, N. Y.

JOSEPHINE'S FLORINE 392721.....16472
Jarl's Arden Fox 113677
Josephine Linn 266840
S. B. Holt, Scio, Oreg.

JOSEPHINE'S MISS SOPHIE 456306.....18144
Sophie's Carnation Lad 147092
Snowball's Josephine 383300
E. F. Paugh & Sons, Carthage, Mo.

JOSIE OF SHADY LAWN FARM 346161.....16152
Santa Claus of Delavale Farm 104867
Florence of Shady Lawn Farm 259531
Jay P. Graves, Spokane, Wash.

JOSY'S OXFORD NOBLESSE 471049.....15606
Fern's Oxford Noble 3d, P.S. 5461 H.C.
Imp. Lady Gilbert 470966
P.H.B. Frelinghuysen, Morristown, N. J

JOY SCITUATE 337389.....7737
Marigold's Jap 100085
Lois Scituate 277560
Ayer & McKinney, Philadelphia, Pa.

JUANITA'S BRIGHT STAR 521995.....18047
Pedro's Torono 5th 169859
Juanita's Bright Lady 458040
J. Q. Emery & Son, Edgerton, Wis.

JUDY O'GRADY 447684.....16091
Joda's Raleigh 117528
Tom Roonan's Louise 288760
W. O. Phillips & Son, Centreburg, Ohio.

NAME - SIRE - DAM - OWNER NO.

JUDY'S FINANCIAL QUEEN 475927.....18145
Sophie's Carnation Lad 147092
Judy's Financial Countess 395681
E. F. Paugh & Sons, Carthage, Mo.

JULE OF HIDDEN SPRING FARM 429779.....16113
King of Hidden Spring Farm 151997
Gem of Hidden Spring Farm 362043
F. F. Pollock, New Concord, Ohio.

JULIA ABSOLUTE 371783.....12208
Captain Absolute 114621
Margaret of Branksome 252467
Celia A. Heather, Wilmington, Vt.

JULIA BEVERLEY 449412.....15265
Ensign Beverley 142757
Julia Absolute 371783
Celia A. Heather, Wilmington, Vt.

JULIA'S JOLLY LASS 438643.....15502
Buttercup's Oxford of A. D. F. 140062
Shady Lawn Julia 317603
E. Philbrook, Johnstown, Ohio.

JULIE OF RICO VEGAS 404745.....10329
Lorna's Altama Interest 108420
Julia of Rico Vegas 360976
C. D. Hayworth, Modesto, Cal.

JUNE DIANA'S LASSIE 366722.....16199
Bessie's Lad of the Campus 101843
June Diana 2d 286107
Ohio Agric. Exp. Station, Wooster, Ohio.

JUNE MOLLIE FIGGIS 338033.....17705
June's Figgis's Fox 127577
June Mollie 241690
G. M. Putnam, Contoocook, N. H.

JUNE'S BISERTA 353146.....17372
June's Torono 117158
Biserta 3d 184093
Greer & Osborne, Bel Air, Md.

JUNE'S SPOTTED ROSE 436541.....16248
Klumph's Raleigh Noble 139584
June's Spot Majesty 433716
Earle Thomas, St. Joseph, Mo.

JUNIE GOLDDUST 434025.....17119
Wyandotte Boy 128866
Lamyra June 360047
T. W. Woodward, Jr., Starkville, Miss.

KADIA'S RAMONA 419178.....16277
Engineer's Bluster 76631
Kadia F. 283280
Sam Weiss, Portland, Oreg.

KAISER KID'S LORETTA 477716.....16936
Kaiser Kid 158862
Fox's Loretta 401061
Grant Nichols, Ellensburg, Wash.

KARNAK'S LADY FAIRY 354698.....9936
Karnak's Noble 87952
My Pretty Fairy 252196
C. I. Hudson, East Norwich, N. Y.

KARNAK'S LADY MELIA ANN 319810.....15352
Karnak's King 119908
Grace Melia Ann Marigold 228943
A. J. Nichols, Berlin Heights, Ohio.

KARNAK'S MAIDEN 307299.....7726
Karnak's Noble 87952
Mabel's Fairy Maid 214016
Allen Dale Farms, Shelbyville, Ky.

KARNAK'S RAFFIA 460324.....17851
Karnak's Meridale Owl 128162
Raffia 365268
W. R. Bush, Benson, Vt.

NAME - SIRE - DAM - OWNER NO.

KARNAK'S RUBY'S BONNIE LASS 366762.....16937
Releigh's Queen's Karnak 118212
Ruby's Bonnie Lass 2d 325126
Brennan,Fitzgerald & Sinks, Farmington, Mich.

KATE OF CORN LAND 434510.....15719
Lady's Jolly Noble 96428
Eurybia's Gay Lassie 239590
Geo. W. Miller, Lockridge, Iowa.

KATHELKO'S MAID 377181.....16505
Van Vlack Kathelko 121491
Yasodahara Marigold 274154
Wm. A. Putnam, Forestville, N. Y.

KATHERYN OF VENADERA 449225.....15503
Altama Interest 98466
Gazelle of Venadera 275315
Guy H. Miller, Modesto, Cal.

KATHLOS' OXFORD POETESS 435119.....16436
Golden König 136989
Rosabelle's Poetess 314612
J. H. Howes, Charleston, Me.

KATH'S GOLDEN POETESS 344162.....10892
Fontaine's Çaiest 81118
Flying Fox's Golden Kath 342702
C. J. Davol, East Greenwich, R. I.

KATIE OF THE ELMS 471649.....16677
You'll Do's Golden Noble 160958
Kathleen of the Elms 381210
J. E. Applegate, Rogers, Ark.

KAYAK OF GLENWOOD FARM 400155.....9942
Ixia's Noble Raleigh 102596
Kayak 236080
Katharine E. Letchworth, Buffalo, N. Y.

KEMPTON DAISY 376480.....13216
Plymouth of St. Ouen 94594
Jerseydale Daisy 336428
C. E. Hinkle, Kempton, Ind.

KENIDE OF WOODBURN HALL 448035.....12450
Kennox 98745
Reminder's Pride 234698
Mrs. Lucy Work Hewitt, Newburgh, N. Y.

KING & MAID'S BEAUTY 312060.....10640
Jacoba and Loretta's King 87337
Model's Advance Maid 279905
E. P. Tobie, Amherst Junction, Wis.

KING FOX'S FAWN 364915.....15311
Jeannaise's King Fox 95271
Lucile K. 200167
J. G. Sterchi, Knoxville, Tenn.

KING LOATES' BARONESS 436334.....16690
King Loates 139052
Viola's Baroness 373764
Trimble Bros., Trimble, Ill.

KING LOATES' BONNIE 413465.....16938
King Loates 139052
Viola Zanzibar 360225
Trimble Bros., Trimble, Ill.

KING LOATES' MABEL 436332.....16691
King Loates 139052
Viola's Majesty's Mabel 309746
Trimble Bros., Trimble, Ill.

KING LOATES' SILVERINE 413466.....16311
King Loates 139052
Silverine Lass 241413
Trimble Bros., Trimble, Ill.

KING'S DUCHESS SNOW DROP 482270.....17811
Trivena's King 134698
Snow Drop's Duchess 397198
D. W. Coffield, West Alexander, Pa.

NAME - SIRE - DAM - OWNER NO.

KING'S GOLDEN BIRD 444339.....15421
Meadow Farm King 128613
Fox's Golden Bird 351992
E. D. Page, Bangor, Me.

KING'S GOLDEN DIPLOMA 3d 392617.....16220
Jolly Fern's Lad 77690
King's Golden Diploma 252638
E. C. Cronwall, Chicago, Ill.

KING'S HAPPY GIRL 392503.....18116
Majesty's Western King 2d 142445
Constance J. Pogis 265652
G. W. Strickland, Ravenna, Ohio.

KING'S LITTLE MERMAID 423282.....16893
Mermaid's Forfarshire's King 132906
Fox's Queen of Ormonde 346500
Est. of H. C. Minor, Houma, La.

KING'S MAJESTY'S MAYFLOWER 441327.....15683
King's Oxford Majesty 149982
Brownie's Mayflower Maid 398777
Albert Leedom, St. Paris, Ohio.

KING'S NOBLE DUCHESS OF P. V. 420563.....16249
Sultan's Western King 137569
Duke's Noble Duchess 364623
Prairie View Jersey Ranch, Coats, Kan.

KING'S PINK LADY 410110.....15266
Esme's Eminent 80062
Miss Exile King 210384
D. H. Olds, Springfield, Ohio.

KING'S ROSA E. 394434.....12762
Financial King's Eminent 94592
Fox's Rosa Eminent 354761
Haines & Cochran, Blanchester, Ohio.

KING'S STAR LASSIE 416346.....17118
Letty Rioter's King 79609
New Year's Star 211933
Louis Pesson, New Iberia, La.

KING'S SWEET BREAD 352884.....16380
His Eminence King 113076
Noble's Sweet Lady 290237
George W. Sisson, Jr., Potsdam, N. Y.

KING'S VILLAGE BELLE 409617.....17812
His Eminence King 113076
Blue Belle's Marquise 250068
George W. Sisson, Jr., Potsdam, N. Y.

KINGSWAY'S GOLDEN HETTY 372784.....15758
Kingsway, P.S. 5158 H.C.
Hamilton Golden Fern Imp. 370644
A. F. Platter, Denison, Tex.

KINGSWOOD'S MONA 351890.....10571
Astor's Fairy Boy 113679
Beechfield's Mona 219614
Kingswood Farm, Murfreesboro, Tenn.

KITTITAS FAWN 438867.....18146
Chanute Belle's Boy 2d 136733
M. M. Duke's Bessie 272231
Geo. Plunkett, Ellensburg, Wash.

KITTYOLA 459625.....18048
Viola's Distinction 134524
Eminent Kitty 298199
Van Antwerp Drug Corp., Mobile, Ala.

KITTY SILVER HAIR'S ELSIE 324226.....18147
Don Juan of Rushcreek 107058
Kitty Silver Hair 184199
Brennan,Fitzgerald & Sinks, Farmington, Mich.

KLEBERG'S JACOBA POGETTE 425883.....15770
Pogis of Goliad 84397
Jacoba's Arguerite 264676
A.& M. College of Texas, College Sta.. Tex.

NAME - SIRE - DAM - OWNER NO.

KNIGHT'S ADA 413077.....17272
Houssie's Golden Knight 127715
Torono's Silver Fox 398296
Kimmel Bros., Kendallville, Ind.

KNIGHT'S ANGIE 383031.....17273
Gamboa's Golden Knight 134773
Angeline of Prairie View 239061
Prairie View Jersey Ranch, Coats, Kan.

KNIGHT'S ANN OF EDENHALL 465748.....16895
Champion Galway Knight 156197
Knight's Miss Fox 399756
John J. Getty & Sons, Granville, N. Y.

KNIGHT'S COUNTESS 390232.....8997
Dolly's Champion Knight 119967
Countess Brighteyes 269238
E. C. Harlow, Amherst, Mass.

KNIGHT'S EVELYN 371312.....7601
Dolly's Champion Knight 119967
Vanity's Galway Fern 308805
Lawrence W. Getty, Granville, N. Y.

KNIGHT'S FALFURRIAS ETHLEEL 450280.....15951
Village Knight 120791
Prince's Ethleel of Falf. 331497
Pecan Grove Dairy, McKinney, Tex.

KNIGHT'S FAVORITE FERN 468034.....17813
Village Knight 120791
Cowslip's Favorite Fern 366041
John S. Ellsworth, Simsbury, Conn.

KNIGHT'S FINANCIAL LADY 436745.....15422
Lucy's Golden Tycoon 127277
Knight's Financial Lucy 384322
Whitford Bros., Kendallville, Ind.

KNIGHT'S GALWAY DOREE 423418.....16692
Dolly's Champion Knight 119967
Galway's Doree 340898
E. C. Harlow, Amherst, Mass.

KNIGHT'S GLORY DAINTY 346477.....16381
Raleigh's Knight 103061
Rosie's Glory's Dainty 343804
C. E. Hinkle, Kempton, Ind.

KNIGHT'S HANOVER BELLE 355088.....17509
Raleigh's Knight 103061
Eminent's Ideal Foxie 261506
Geo. A. Sawyer, Loveland, Ohio.

KNIGHT'S LUCILE 462514.....15990
Houssie's Golden Knight 127715
Plymouth's Lucy 321777
Kimmel Bros., Kendallville, Ind.

KNIGHT'S MISSEL 463927.....16894
Dolly's Champion Knight 119967
Torono's Missel 294377
John J. Getty & Son, Granville, N. Y.

KNIGHT'S MONA MAID 462801.....16939
Village Knight 120791
Majesty's Mona Maid 350039
Ed C. Lasater, Falfurrias, Tex.

KNIGHT'S MOROCCO 332695.....15504
Oxford's Gamboge Knight 120993
Morocco Belle 2d 310139
Whitford Bros., Kendallville, Ind.

KNIGHT'S PRETTY DAME 469150.....16221
Dolly's Champion Knight 119967
Dame Vanity Girl 261843
William E. Getty, Granville, N. Y.

KNIGHT'S PRIDE 304630.....13959
Champion Knight 93537
Wilhelmina's Pride of O. H. 254424
Caroline B. Sarmiento, Farmington, Mich.

NAME - SIRE - DAM - OWNER NO.

KNIGHT'S QUEEN BLANCHE 424301.....17604
Meadow Queen's Knight 136743
Blanche Green 268373
L. P. Bailey & Sons, Tacoma, Ohio.

KNOLLWOOD'S FAIRY GEM 301117.....6741
Fairy Glen's Raleigh 79438
Fern's Remembrance 203997
Allen Dale Farm, Shelbyville, Ky.

KNOLLWOOD'S FONTAINE 333503.....10345
Karnak's Noble 87952
Raleigh's Pretty Fontaine 213985
Allen Dale Farm, Shelbyville, Ky.

KOFFEE'S BROWNY 2d 387501.....13565
Silver Chimes of S. B. 96021
Koffee's Browny 172406
Del Perkins, Carlton, Oreg.

KOFFEE'S BROWNY CHIMES 352589.....10024
Silver Chimes of S. B. 96021
Koffee's Browny 172406
Del Perkins, Carlton, Oreg.

KONETA'S LADY 2d 396741.....11564
Heir of Crystal Spring 136987
Koneta's Lady 396737
Ayer & McKinney, Philadelphia, Pa.

KULSHAN'S STAR 460162.....16449
Maple Fern's Jupiter 144581
Alonita's Kulshan 293650
J. J. Eason, Kendall, Wash.

LA BELLE DE FRANCE 469317.....17778
Prince Nobby 147055
Lad's Mayflower 284185
Lew Mar Price, Provo, Utah.

LA BELLE'S GIRL 270186.....5041
Catillon Boy, P.S. 4476 H.C.
La Belle Siberieuse 266594
S. J. McKee, Independence, Oreg.

LA CAROLINE GIPSY 415912.....15952
Lord Brighton, P.S. 4961 C.
Trinity Sultan's Gipsy 415893
J. J. Healy, Shelburne Falls, Mass.

LA CHASSE'S RUTH 436126.....15923
La Chasse Riley 129419
The Bon Ton Duchess 329357
Allen Frederick, Poland, Ohio.

LA CIMA LOUISE 359904.....18024
Flora's Queen's Raleigh 130261
Cowslip's Noble Eda 272286
Longview Farm, Lee's Summit, Mo.

LA CREOLE'S AMY'S QUEEN 360093.....8934
Oxford You'll Do Jr. 102269
La Creole's Amy 243571
Sam Weiss, Portland, Oreg.

LA CREOLE'S CRYSTAL QUEEN 298462.....6406
La Creole's Maid's Boy 85984
La Creole's Carnation 218840
Mrs. M. J. Bays, Tillamook, Oreg.

LA CREOLE'S IOWANA 293123.....15615
Souci King 82170
Golden Lady Nancy V. 229617
O. H. Aasen, Arago, Oreg.

LA CREOLE'S LORD'S QUEEN 390548.....16450
La Creole's Lord Oxford 124503
La Creole's Amy's Queen 360093
Sam Weiss, Portland, Oreg.

LA CREOLE'S REGINA ROSE 298464.....17117
Souci King 82170
La Creole's Darkey 243570
H. B. Sander, Marshfield, Oreg.

NAME - SIRE - DAM - OWNER NO.

LA CREOLE'S SAVIOUR 280354.....3568
Golden Cicero 80272
Lady Belle of St. Saviour 225898
A. Malar, Jr., Boring, Oreg.

LADDIE'S HIGHLAND LASS 327896.....16730
Brookhill Laddie 80883
Silverine's Highland Lass 284036
A. J. Leonard, Frankfort, Kan.

LADDIE'S JANE 361591.....16784
Golden Laddie W. 104232
Selome Jane Exile 288534
Belswood Farm, Norwood Park, Ill.

LADDIE'S LADY ROSE 2d 320933.....15607
Golden Jolly's Fame 80464
Laddie's Lady Rose 320929
Myrta Howell, Muncie, Ind.

LAD'S BEAUTY LALA 447481.....16969
Beauty Lala's Lad 115498
Lala's Princess Chimes 330986
A. W. Agnew, Hermiston, Oreg.

LAD'S FLETA 467488.....17003
Beauty Lala's Lad 115498
Chimes' Fleta L. 391700
C. J. Reid & Lorenzen Bros., Dayton, Oreg.

LAD'S IOTA 350672.....13466
Rinda Lad of S. B. 89518
Ruth Violet 259964
S. J. McKee, Independence, Oreg.

LAD'S LADY ANN 338250.....7765
Rinda Lad of S. B. 89518
Mistletoe's Melia Ann 259959
Harry D. Iliff, Independence, Oreg.

LAD'S LADY RINDA 444283.....15924
Rinda Lad of S. B. 89518
Octavia's Duchess 316080
Frank Loughary & Son, Monmouth, Oreg.

LAD'S LARK OF ST. LAMBERT 400133.....17039
King's Rioter Lad's Son 125998
Sultan's Golden Blue Belle 213751
Hugh F. Richards, Denair, Cal.

LAD'S LAST 332737.....8402
Lucy's Oxford Lad 69637
Melia's Daisy Bell 188462
L. P. Bailey, Tacoma, Ohio.

LAD'S LOIS 276532.....17557
Oona B.'s Golden Lad 87120
Lucy Fairy 231359
James M. Butler, Murfreesboro, Tenn.

LADY ACTRESS 463371.....18083
Actress' Fontaine 143620
Noble Lady of Locust Dale 367882
W. H. Webb, Dallas, Tex.

LADY ADDIE LEE 458251.....16222
Melly Fern's Monarch 156663
Fern's Brookhill Rosebud 443020
Mrs. J. H. Bender, Cleburne, Tex.

LADY ALFALFA OF ELKTON FARM 500864.....17457
Sultan's Alice's Lad 116964
Rioter's Eminent Blossom 314278
Elkton Farm, Elkton, Md.

LADY ARLETTA 302182.....15505
Myra's Missionary 78434
Charlotte of Twin Falls 213130
Warren Gray, Jefferson, Oreg.

LADY BABE'S MISSIE 381686.....16114
Jarl's Arden Fox 113677
Breen's Lady Babe 299934
Henry Stewart, Albany, Oreg.

NAME - SIRE - DAM - OWNER NO.

LADY BAKER OF DELAVIEW 465376.....16336
Delaview's Primrose's Jap 170973
Delaview's Lady Fox 2d 465375
Agnes W. Humbrecht, Yardley, Pa.

LADY BASHUA 323794.....9021
Noble's Fawn Prince 95705
Golden Fern's Janet 218047
F. D. Underwood, Wauwatosa, Wis.

LADY BELLE OF PITTSFORD 420815.....17814
Pogis 99th of Hood Farm 25th 134468
Lady Sutherland 307410
George H. Davis, Proctor, Vt.

LADY BELLE OF ST. L. 8th 440245.....17244
Lucile's Owl 148563
Lady Belle of St. L. 221131
McCaslin & Forbes, New Castle, Pa.

LADY BETTIE OF WALNUT GROVE 382269.....16731
Planet's Stella's Son 119777
Fame's Beauty 311789
Frank Fretters, Hoytville, Ohio.

LADYBIRD'S APRIL BEAUTY 450426.....14269
Noble's Aristocratic Boy 101939
Gedney's Ladybird 258789
J. H. Hooks, Warthen, Ga.

LADY CLARICE MAE 434326.....15953
Sayda's Purdue Heir 142282
Lady Sayda Mary 364869
Purdue Univ. Agric. Exp. Sta., La Fayette, Ind.

LADY COOMASSIE OF C. G. 392960.....16860
Linden Knight 125215
Prussian Lad's Silver 334686
Cedar Grove Farm, Macon, Miss.

LADY DIFLORA OF COWESET 348481.....16451
Fontaine's Caiest 81118
Flying Fox's Diflora 342703
J. L. Sweet, Attleboro, Mass.

LADY DOROTHY OF PITTSFORD 446971.....17815
Pogis 99th of Hood Farm 25th 134468
Lady Sutherland's Beauty 360534
George H. Davis, Proctor, Vt.

LADY DUNLOP 326894.....9170
Noble's Fawn Prince 95705
Fern's Bonny Lucile 262238
F. D. Underwood, Wauwatosa, Wis.

LADY EDGE PLAIN OF DARBY 278729.....17004
Melia Ann's King of Darby 89217
Lady Edge Plain 233844
J. M. & M. V. Startzman, De Graff, Ohio.

LADY FINEST 2d 437752.....13576
Heir of Crystal Spring 136987
Lady Finest 355317
Ayer & McKinney, Meredith, N. Y.

LADY GEORGIA'S DARLING 443319.....16506
Meridale Prince Darling 135643
Golden Dover's Lady Georgia 297189
E. L. Thompson, Dover, N. J.

LADY GLOW FIGGIS 2d 415120.....15791
Gertie's Gallant Stamp 110010
Lady Glow Figgis 296335
J. H. Davenport, Silverton, Oreg.

LADY HELEN'S LADY ANN 425860.....12190
Tosca's St. Mawes 146588
Noble Lad's Lady Helen 364030
George F. Biersdorf, Cornelius, Oreg.

LADY HILDRETH 323899.....16678
Hill Home Edna's King 102889
Victor's Valley Beauty 269579
J. A. Mock, Coffeyville, Kan.

NAME - SIRE - DAM - OWNER NO.

LADY JANE MAITLAND 5th 327835.....16265
Matilda's Baron 76041
Lady Jane Maitland 209455
C. H. Jennings, East Durham, N. Y.

LADY JO BOTSFORD 336976.....13609
Massa Catillon 104670
Oregon Lady 272252
R. B. Seeley, Sherwood, Oreg.

LADY KATE'S BELLE OF R. S. M. 391823.....12161
Pansy's Gertie Lad 104963
Victor's Lady Kate 218118
D. F. Conant, Modesto, Cal.

LADY KATE'S ROSETTE OF R. S. M. 361239....12228
Pansy's Gertie Lad 104963
Victor's Lady Kate 218118
D. F. Conant, Modesto, Cal.

LADY K. OF ROSEBUD 342944.....15846
Cleomatty's Czar 83513
Lady L. Rosebud of Juaniata I. 236433
R. A. White & Son, Newbern, Ala.

LADY LETTY BEVERLEY 448413.....16115
Ensign Beverley 142757
Victor's Letty Lambert 293811
Celia A. Heather, Wilmington, Vt.

LADY LETTY OF ELKTON FARM 50087C.....16732
Sultan's Alice's Lad 116964
Frances Lady Letty 380093
Elkton Farm, Elkton, Md.

LADY LILLIBRIDGE'S POLLY 388771.....15814
Eleanor's Handsome Fox 121937
Lady Lillibridge 251924
Rolla Oliver, Independence, Mo.

LADY LOU OF AVALON 431463.....17116
Fleet of Avalon 168445
Peggy Martin of Avalon 426903
Avalon Dairy Co., Bangor, Mich.

LADY MABEL OF OAKINGTON 327631.....16459
Eminent of Oakington 109022
Gazelle's Valma of L. F. 196178
Mrs. A. W. Humbrecht, Yardley, Pa.

LADY MARY ESTELLE 284088.....10037
Estelle's Lad 75656
Purdue's Evening Lady 256081
Purdue University, La Fayette, Ind.

LADY MAUD'S MISS POLLY 459516.....15868
King George of Hermitage 134676
Sultan's Lady Maud 368310
Dairy Division, (B.A.I.), Washington, D. C.

LADY NYDIA 452018.....16508
Queen's Raleigh's Aristocrat 108060
Princess Quilla 237702
Vt. School of Agric., Randolph Ctr., Vt.

LADY OF BEECHWOOD 388982.....9996
Creampot's Eminent 96932
Bountiful of Beechwood 241191
Louisiana State University, Baton Rouge, La.

LADY OF FRIENDSHIP 284489.....15813
Prince of River Ridge 128249
Irene Blake 298903
Ayer & McKinney, Philadelphia, Pa.

LADY OF HEDGEFIELD 448803.....17458
Sultan's Alice's Lad 116964
Letty Lady Beauty 347735
Elkton Farm, Elkton, Md.

LADY OF ROUND TOP FARM 387375.....16435
Sweet Marie's Torono 107345
Lou 16th of Hood Farm 276251
Hood Farm, Inc., Lowell, Mass.

NAME - SIRE - DAM - OWNER NO.

LADY PLYMOUTH MOWAT 375750.....15512
Plymouth Lad's Majesty 91107
Lady Isabel Mowat 168565
Warren Gray, Jefferson, Oreg.

LADY RALEIGH'S LILIAN 392878.....16828
Mabel's Tiney's Raleigh 110683
Lilian of Spring Brook 210446
L. P. Bailey & Sons, Quaker City, Ohio.

LADY RUSHCREEK'S LASSIE 391043.....9855
Rushcreek Dairy King 117037
Lady Rushcreek 228633
Charles M. Stemen, Johnstown, Ohio.

LADY SALLY OF HILLSIDE 432657.....15267
Hillside Torono 107729
Brunette of Hillside 4th 382214
John T. Carpenter, Shelburne Falls, Mass.

LADY SAYDA MARY 364869.....9884
Sayda's Purdue Jap 109424
Golden Day's Lady 256080
Purdue University, La Fayette, Ind.

LADY'S GAY PRINCESS OF J. C. F. 495171....16421
Jersey Crest Stockwell 133279
Gay Lad's Lady 314034
Jersey Crest Farm, Waterloo, Iowa.

LADY'S GOLDEN GLOW 314294.....11823
Olga's Mahogany King 99943
Oregon Lady 272252
R. B. Seely, Sherwood, Oreg.

LADY'S LIBBIE WALTER 447875.....15513
Eva's Eminent Walter 138667
Lady Larissa's Babby 243990
R. A. Ober, West Salem, Ohio.

LADY'S OAKVILLE BEAUTY 483367.....17746
King's Juno Lad 135878
Gertie's Lady 206661
M. Twidwell, Elma, Wash.

LADY SPOT OF SILVER LAKE 341906.....16785
King's Signaldon 101361
Spotty of Silver Lake 282853
Mrs. Philip Smith, Manitowoc, Wis.

LADY'S SOPHIE QUEEN 389158.....14822
Pogis' Noble Prince 125032
Artea's Fancy Lad 203969
W. A. Nuttall, Provo, Utah.

LADY SURPRISE OF M. F. 490530.....17115
Surprise of L. F. 93232
Mabel's Lena of S. J. D. 326158
Metzger Bros., Dallas, Tex.

LADY TIDDLEDYWINK 352659.....13686
Tiddledywink's Noble 106587
Roxy Dewey 3d 260860
Florence E. Gale Neal, Turner, Oreg.

LADY WHITE SOX OF ROSENEATH 390236.....17558
Rose's Noble Lad 123418
Blue Belle's Billy's Brownie 240989
Wallace J. Sinclair, Fairmead, Cal.

LAGORDON'S MISS OF ORLAND 482471.....17005
Lagordon Boy 133292
Orland's Longaza 473440
W. G. Garnett, Orland, Cal.

LAKELAND'S LASSIE 379557.....13533
Lakeland's Poet 102603
Lassie of M. F. 297736
University of Maine, Orono, Me.

LAKELAND'S OXFORD DUCHESS 388231.....18115
Mabel's Oxford Lad 120184
Sultan's Golden Duchess 264253
David E. Moulton, Portland, Me.

NAME - SIRE - DAM - OWNER NO.

LALA'S PRINCESS CHIMES 330986.....9191
Silver Chimes of S. B. 96021
My Princess Lala 254312
A. W. Agnew, Hermiston, Oreg.

LAMARTINE OF ST. CLOUD 2d 443633.....13426
Lady Aldan's Black Prince 140505
Lamartine of St. Cloud 359774
J. S. Maverick, San Antonio, Tex.

LAMBERT GLORY'S PEARL R. S. M. 318731.....12144
Foxy Underwood 91849
Lambert Glory 6th 237254
D. F. Conant, Modesto, Cal.

LANDSEER'S DREAM 420811.....17245
Exiled Landseer 2d 144430
Doc Brown's Dream 263536
Mora B. Fariss, Columbia, Tenn.

LANDSEER'S DREAM 2d 469969.....16970
Brookhill Beulah's Exile 131757
Landseer's Dream 420811
Mora B. Fariss, Columbia, Tenn.

LANDSEER'S PRIZE 419252.....15514
Lookout Prince 115074
Valentine's Count's Landseer 336876
Henry S. Redfield, New York, N. Y.

LAONA QUEEN CHIMES 448633.....16693
Silver Chimes of S. B. 96021
Laona Queen 226531
C. J. Reid & Lorenzen Bros., Dayton, Oreg.

LARKIN FARM COQUETTE 411125.....16653
Olga 4th's Oxford 96111
Brampton Simone L. X. 3706 C.J.C.C.
E. C. Cronwall, Chicago, Ill.

LARNA'S FAWN 384551.....16434
Fairy Boy's Noble 98152
Rockhill Larna 297150
R. T. Story, Freehold, N. Y.

LASIFOSO PRIDE 444859.....16428
Lass 64th's Son 106612
Gipsy's Double of Fairview 361965
M. C. Ebright, Shreve, Ohio.

LASS 74th OF HOOD FARM 281203.....3442
Hood Farm Torono 60326
Figgis 19th of Hood Farm 188915
Ayredale Stock Farm, Bangor, Me.

LASS' FAIRY 370023.....17275
Gamboa's Golden Knight 134773
Eminent Lass of Prairie View 258893
Prairie View Jersey Ranch, Coats, Kan.

LASSIE MAHONEY'S PHLOX 355379.....15991
Golden Lad of Ingleside 94018
Lassie Mahoney 296130
H. N. Camp, Knoxville, Tenn.

LASSIE'S CHOICE 379397.....17605
Majesty's Peacemaker 91870
Oxford Boy's Lassie 275469
F. D. Underwood, Wauwatosa, Wis.

LASSIE'S EMINENT BEAUTY 454092.....16223
Riotress Beauty's Eminent 137872
Juanita's Lassie 365418
C. Swenson, Lynden, Wash.

LASSIE'S GOLD FISH 322563.....12511
Lassie's Siberia 86626
Ninnie Gold Fish 219036
W. A. Lamb, Roberts, Wis.

LASS' MISS SUE 489559.....17069
Sophie's Pogis 125595
Lass of Riveroak 324024
C. N. Haynes, Murfreesboro, Tenn.

NAME - SIRE - DAM - OWNER NO.

LASS OF RIVEROAK 324024.....14065
Rioter Lad's Rioter of S. L. 103034
Jolly Witching Lass 274562
C. N. Haynes, Murfreesboro, Tenn.

LASS OF RIVEROAK 4th 363358.....15515
Sophie's Pogis 125595
Lass of Riveroak 324024
C. N. Haynes, Murfreesboro, Tenn.

LASS OF ST. OMER 290960.....15353
Eminent 19th 78620
Elise of St. Omer 194457
State College of Agric., Raleigh, N. C.

LA SUIVANTE'S INHERITANCE 373853.....17636
Gamboge's Royal Heritage 126140
La Suivante 2d 266845
J. B. Garth, Trenton, Ky.

LAURA ABSOLUTE 371782.....12206
Captain Absolute 114621
Flower of Yarrow 224286
Celia A. Heather, Wilmington, Vt.

LAURA BEVERLEY 448412.....15268
Ensign Beverley 142757
Laura Absolute 371782
Celia A. Heather, Wilmington, Vt.

LAURA LOOKOUT 430843.....17006
Lookout Prince 115074
Valentine's Count's Laura 294098
Henry S. Redfield, New York, N. Y.

LAUREL'S DUCHESS 394599.....17414
Leonancy's Earl 90026
Lass' Laurel 342323
W. L. Glatfelter, Spring Grove, Pa.

LA VETA'S FINANCIAL COUNTESS 479273.....13916
La Veta's Count 146357
Marjoram's Carrie 358860
E. W. Mock, Coffeyville, Kan.

LA VETA'S FINANCIAL FINANCE 471972.....16153
La Veta's Count 146357
Brigadier's Golden Lass 404974
E. W. Mock, Coffeyville, Kan.

LEADER'S DORA MEA 362135.....15269
Hamley's Plymouth Leader 124935
Rioter's Dora Mea 302339
Perraut Bros., Dover, Ky.

LEADER'S SILVER 362136.....13374
Hamley's Plymouth Leader 124935
Rioter's Silver 248173
Perraut Bros., Dover, Ky.

LEAR'S MAGGIE BELLA 269195.....5481
King Lear of Waco 79873
Decanter's Maggie Bella 218458
Ed C. Lasater, Falfurrias, Tex.

LEDA'S ELEANOR 430632.....16609
Miss Lord Stockwell's King 140397
Emmaline's Girl 369609
Albert Leedom, St. Paris, Ohio.

LEDA'S EMINENT SILVER STAR 450238.....15684
Leda's Eminent Laddie 157307
Silver Star R. 317117
C. E. Hinkle, Kempton, Ind.

LEDA'S EMINENT VERA 450236.....16971
Leda's Eminent Laddie 157307
Pretty Madam Vera 346567
C. E. Hinkle, Kempton, Ind.

LEDA'S KING'S DAISY 397204.....9219
Leda's King 96707
Fox's Eminent Clista 355818
F. S. Reynolds, Centreville, Ohio.

NAME - SIRE - DAM - OWNER NO.

LEDA'S PRETTY QUEEN 363860.....9139
Leda's King 96707
Finola Doyne 2d 254846
F. S. Reynolds, Centreville, Ohio.

LEE'S BONNY POGIS 366967.....8655
Nora's Premier King 108226
Bonny Lee Pogis 299889
Goldsmith & Emmitt, Fredericksburg, Va.

LEE'S CHERRY 254665.....15869
Susan's Daughter's Flying Fox 77640
Verona Lee 185007
M. A. Reese, Tupelo, Miss.

LE GROS' CZARINA 467865.....16940
Le Gros 102789
Czar's Pearletta of H. S. F. 257253
S. R. Head, Hannibal, Mo.

LE GROS' FOXIE GIRL 361419.....16786
Le Gros 102789
Foxie Golddust 288369
Dan McCall, Elkland, Mo.

LE GROS' PANSY SPOT 358737.....15992
Le Gros 102789
Louella Taylor 201345
Dan McCall, Elkland, Mo.

LENA DAFFODIL 430857.....15270
Birdie Daffodil's Prince 147918
Lena Gelatine of St. Mawes 275519
O. P. Dosland, Gray's River, Wash.

LENA'S RALEIGH GIRL 349269.....16696
Raleigh's Poet Majesty 114596
Lena Rosaire 332575
Geo. E. Kryder, McClure, Ohio.

LENORA'S MISS EMINENT 453453.....17637
Leona's Eminent 126469
Lenora of West Water 287112
E. D. Scales, Brookville, Miss.

LEONA'S EMINENT FLORA 479093.....17246
Leona's Eminent King 156112
Jersey's Leona 373382
E. D. Scales, Brookville, Miss.

LEONORA L. 261696.....16224
Fox's Johnnie o' Dreamwold 68143
Leda L. 241199
Miss. A. & M. College, A. & M. College, Miss.

LES LANDES LADY 500946.....16610
Maiden's Glory Lad, P.S. 5412 H.C.
Frosty Morning, P.S. 22207 C.
E. Kling, Loree, Ind.

L'ETACQ'S LADY 438174.....16383
Fauvic's Majesty 149717
Hamptonne's L'Etacq 380317
C. C. Webber, Crystal Bay, Minn.

LETTIE'S BLOSSOM 457467.....15554
Sultan Telivo 152511
Clara Lettie of Ashburn 368366
J. J. Van Kleek & Son, Beaverton, Oreg.

LETTY'S EMINENT'S DOLOROUS 348653.....16861
Lady Letty's Eminent 82309
Torono's Dolorous 278513
H. B. Crowgey, Elkton, Md.

LETTY'S LASSIE 452218.....16972
Victor of Waverly 146968
Lady Letty of Waverly 361655
Herbert Hoopes, Bel Air, Md.

L. F. OLGA CHARITY 398221.....17225
Olga 4th's Oxford 96111
Glencairn's Charity 402054
E. C. Cronwall, Chicago, Ill.

NAME - SIRE - DAM - OWNER NO.

L. F. OXFORD VIVIENNE 398209.....16611
Olga 4th's Oxford 96111
Vivienne's Girl 1771 C.J.C.C.
W. R. Kenan, Jr., Lockport, N. Y.

L. F. OXFORD WILLOW GIRL 431775.....17226
Olga 4th's Oxford 96111
Willow Girl 398178
E. C. Cronwall, Chicago, Ill.

LILAC OF LICKING 471322.....15272
Lilac's Fair Play 136765
Coronation's Extra Beauty 358997
M. C. Harter, Thornville, Ohio.

LILAC'S CORA 437293.....15271
Lilac's Fair Play 136765
Cornation's Extra Beauty 358997
M. C. Harter, Thornville, Ohio.

LILAC'S EMPRESS 437294.....15720
Lilac's Fair Play 136765
Cornation's Empress 375520
M. C. Harter, Thornville, Ohio.

LILY DALE'S QUEEN 294570.....17886
Fox's Lad o' Rush Farm 99746
Golden Lily Dale 234830
Sherman Nursery Co., Charles City, Iowa.

LILY EXILE'S PRINCESS 421300.....15685
Nell's Fancy Prince 131090
Lily Exile of Kenmore 325286
A. D. Jordon, Franklin, Tenn.

LILY GOLDEN GLOW 345754.....11211
Lad of Grand Coin 106293
Birdie Clem 227910
W. M. Ladd, Portland, Oreg.

LILY'S EROS' LASS 412496.....14868
Plymouth Lad's Eros 132266
Lily Martinet 2d 197437
Henry Waters, Greenwood, Tenn.

LILY'S LEDA OF LUCKIAMUTE 338721.....5548
Octavia's Duke 102270
Golden Fern's Lily of L. 281562
Frank Loughary & Son, Monmouth, Oreg.

LILY STANFIELD 510432.....17326
Owl's Exile 81972
Rioter Boy's Lily 214734
H. E. Stokes, Waynesville, Ohio.

LIME RIDGE CORNELIA 416993.....15424
Hood Farm Figgis Torono 90517
Ferndale Cornelia 270955
Lime Ridge Farm, Poughquag, N. Y.

LIME RIDGE ELIZABETH 361739.....17510
Lime Ridge Lass 30th's Pogis 107192
Masterman's Ida 244882
Lime Ridge Farm, Poughquag, N. Y.

LIME RIDGE JESSICA 2d 416994.....16604
Hood Farm Figgis Torono 90517
Lime Ridge Jessica 279145
Lime Ridge Farm, Poughquag, N. Y.

LIME RIDGE KATHARINE 2d 417974.....15686
Lime Ridge Lass 30th's Pogis 107192
Lime Ridge Katharine 326455
Lime Ridge Farm, Poughquag, N. Y.

LIME RIDGE LAVINIA 2d 425019.....16533
Sophie's Climax 139809
Lime Ridge Lavinia 328957
Lime Ridge Farm, Poughquag, N. Y.

LIME RIDGE OLIVIA 2d 394192.....16557
Lime Ridge Lass 30th's Pogis 107192
Lime Ridge Olivia 309331
Lime Ridge Farm, Poughquag, N. Y.

NAME - SIRE - DAM - OWNER NO.

LIME RIDGE PHOEBE 332860.....5793
Hood Farm Figgis Torono 90517
Cosette Landseer 2d 200884
Lime Ridge Farm, Poughquag, N. Y.

LIME RIDGE PHOEBE 2d 361742.....9302
Lime Ridge Jackpot 100419
Lime Ridge Phoebe 332860
Lime Ridge Farm, Poughquag, N. Y.

LIME RIDGE ROSALIND 4th 493676.....18005
Sophie's Climax 139809
Lime Ridge Rosalind 300749
Lime Ridge Farm, Poughquag, N. Y.

LIME RIDGE THELMA 2d 417971.....15425
Sophie's Climax 139809
Lime Ridge Thelma 361746
Lime Ridge Farm, Poughquag, N. Y.

LIME RIDGE TIMANDRA 2d 445344.....18003
Sophie's Climax 139809
Lime Ridge Timandra 361738
Lime Ridge Farm, Poughquag, N. Y.

LIME RIDGE VALERIA 2d 378756.....10367
Lime Ridge Lass 30th's Pogis 107192
Lime Ridge Valeria 328958
Lime Ridge Farm, Poughquag, N. Y.

LINK'S LOVELORN 220800.....17327
Chloe's Shad Link 72462
Lovelorn of Biltmore 194493
Biltmore Farms, Biltmore, N. C.

LINT WHITE LASSIE 426188.....12192
Captain Absolute 114621
Margaret of Branksome 252467
Celia A. Heather, Wilmington, Vt.

LITTLE BEAUTY'S LADY BELLE 351556.....17040
Blue Belle's Tormentor Fox 98099
Blue Belle's Little Beauty 351544
W. J. Ezell, Lewisburg, Tenn.

LITTLE DAISY HEATH 460475.....16973
Hilda's Jolly Chris 158912
Della Delphine 402951
W. E. Carter, Smyrna, Tenn.

LITTLE GEM'S VIOLA 455296.....15423
Scott Valentine 154984
Oxford Boy's Little Gem 401133
B. Glaubitz, Rogersville, Mo.

LITTLE LOUISE OF LEINSTER 282274.....16452
Fern Boy of Leinster 90427
Louise Dartle 173037
G. W. Sentell, Bunkie, La.

LITTLE MIDGET'S BLOSSOM 369524.....18084
Dan of Silverdale 117169
Little Midget of Ohio 301843
King Pharr, Catherine, Ala.

LITTLE NELLIE'S BLUE BELLE 400911.....17477
Little Nellie's Sensation 100358
Missie Whitesell 226624
W. D. Hardison, Lewisburg, Tenn.

LIVINGSTON'S CLOVER GLEN 233502.....15847
Lord Livingston 70675
Exile's Clover Glen 128374
Grover C. Greer, Bel Air, Md.

L. K.'S BELLE B. 376605.....16047
Loretta's King 65050
Italio's Belle 228370
Mrs. Louise Squires Clark, Belvidere, N. Y.

L. K.'S BLOSSOM B. 318511.....5998
Loretta's King 65050
Hector's Blossom B. 231915
F. D. Underwood, Wauwatosa, Wis.

NAME - SIRE - DAM - OWNER NO.

L. K. MOJAVE C. 395787.....16382
Loretta's King 65050
Hector's Mojave B. 235302
Louise Squires Clark, Belvidere, N. Y.

LOIS OF CAITHNESS 347720.....12317
The Queen's Minister 110992
Kate of Caithness 283344
Harry T. Sinclaire, Northampton, N. Y.

LOLA'S DOTTIE DIMPLE 460297.....16437
Mansfield Noble Major 147149
Lola of Clover Hill 397248
Mrs. W. M. Johnson, Manassas, Va.

LOMAX PANDORA 360473.....15273
King of Pandora 104765
Ivy Lomax's Tot 290350
A. H. Henderson, Ruston, La.

LONE TREE ARDISIA 411430.....12069
Meridale Gamboge Fox 141113
Sayda's Dorcas 358632
Victor F. Lawson, Green Lake, Wis.

LONE TREE LILAC GIRL 444071.....16734
Pioneer of Lone Tree Farm 139989
Countess o' D. 298350
Victor F. Lawson, Green Lake, Wis.

LOOKOUT ANNETTE 3d 408761.....11438
Lookout Prince 115074
Lookout Annette 300082
Henry S. Redfield, New York, N. Y.

LOOKOUT DOROTHY 2d 454012.....17328
Jap Sayda's Baron 142559
Lookout Dorothy 293779
King Pharr, Catherine, Ala.

LOOKOUT MAID 2d 449481.....17511
Lookout Prince 115074
Lookout Maid 283088
Henry S. Redfield, New York, N. Y.

LORD SIGLOON'S LASSIE 343021.....15954
Lord Sigloon 94048
Lassie of Elm Croft 248798
Cedar Grove Farm, Macon, Miss.

LORENA'S QUEEN'S MAID 362361.....17205
Libby's Sunshine 119800
Lorena's Queen 260477
Carl J. Alt, Lancaster, Wis.

LORETTA COMONE 455304.....15274
Mona's Jacoba Premier 139954
Comone's Queen 222148
R. C. Green, Albion, Wis.

LORETTA P. OLGA 2d 471882.....18148
Cowslip's Stoke Pogis 135466
Loretta P. Olga 429853
Grant Nichols, Ellensburg, Wash.

LORETTA'S COUNTESS 421443.....12484
Countess' Lad's Foxhall 115851
Loretta Fris 339760
M. D. Munn, Forest Lake, Minn.

LORETTA'S GOLDEN JACOBA 408095.....17921
Gold Lady's Jacoba King 116573
Loretta's Oxford Lass 351621
John Luchsinger, Syracuse, N. Y.

LORETTA'S QUEEN ANN 388205.....15737
Golden King of Sheomet 114723
Princess Loretta M. 244233
J. N. McWilliams, Bucklin, Mo.

LORETTA'S SOPHIE 350565.....17706
Fairy Belle's Loretta King 85828
Sophia Hector 224539
Geo. W. Sisson, Jr., Potsdam, N. Y.

NAME - SIRE - DAM - OWNER NO.

LORNA OF RICO VEGAS 360977.....7014
Lorna's Altama Interest 108420
Queen's Poinsetta 295802
C. D. Hayworth, Modesto, Cal.

LORNA'S LADY KNIGHT 407464.....11349
Dolly's Champion Knight 119967
Lorna of Spring Brook 347789
William E. Getty, Granville, N. Y.

LORNE'S PRETTY ALICE 450877.....17007
Torono Pogis 113138
Lorne's Juno 280814
George T. Rich, Hobart, N. Y.

LOST TIME'S ROSEBUD 369596.....17114
Fern's Lad's Lost Time 95562
Silverine's Rosebud 258913
A. J. Leonard, Frankfort, Kan.

LOTTA SCHAFER 471087.....16507
Charlotte's Majesty Lad 141861
Pet's Kathletta 378046
J. G. Holt, Scio, Oreg.

LOTTA'S FRÄULEIN 396162.....13771
Fräulein's Gilsland Prince 129030
Fancy Lotta 312378
E. D. Page, Bangor, Me.

LOTTIE'S GEM 416658.....15815
Meadow Farm King 128613
Lottie Scituate 275672
E. D. Page, Bangor, Me.

LOU GOLDEN FOX 363936.....16225
Golden Tycoon 104240
Lou 14th of Hood Farm 274623
Mrs. Kate H. Ireland, Thomasville, Ga.

LOUISE ROBERTSON 368333.....16787
Colonel Roy of Ky. 113984
Nina's Venture Girl 313604
C. H. Miles, Lawrenceville, Ill.

LOUISE'S CHAMPION 412803.....17438
Goldmont's Financial Lad 147180
Marjoram's Financial Louise 358024
Wallace Ogden, Coffeyville, Kan.

LOUISIANA'S FAIR QUEEN 362857.....9331
Creampot's Eminent 96932
King's Financial Kathleen 273495
Louisiana State Univ., Baton Rouge, La.

LOU OF JERSEYDALE 423880.....15687
Matilda's Vitalias 124996
Miss Dolly M. 321545
O. W. Means, Brookfield, Mass.

LOU'S FONTAINE 314362.....15608
Lou's Torono 106614
Fontaine's Twin 265662
W. G. Thompson, Bel Air, Md.

LOVE'S GOLDEN FERN 438296.....17922
Rosebay's Golden Fern 94061
Sunset's Golden Love 411412
H. C. Lamp, Shepherdstown, W. Va.

L.'S K.'S BLANCHE 479657.....17041
Loretta's King 65050
Belvidere's Belle 315841
Mrs. Louise Squires Clark, Belmont, N. Y.

LUCILE CHOICE OWL 458367.....16733
Alma King's Choice 118736
Fontaine's Lucile 296493
W. H. O. Goist, Girard, Ohio.

LUCILE HESTER 240702.....15555
Cupid's Golden Prospect 75124
Linn of Halsey 226705
Raymond B. Seely, Sherwood, Oreg.

NAME - SIRE - DAM - OWNER NO.

LUCKIAMUTE'S DAISY ANN 486346.....17747
Rinda Lad of S. B. 89518
Eminent's Daisy of L. 309157
Frank Loughary & Son, Monmouth, Oreg.

LUCKIAMUTE'S INA 352662.....6768
Octavia's Duke 102270
Luckiamute's Ideal Fern 276981
Frank Loughary & Son, Monmouth, Oreg.

LUCKIAMUTE'S LEDA BELLE 424112.....12407
Noble Emperor 124176
Lily's Leda of Luckiamute 338721
Frank Loughary & Son, Monmouth, Oreg.

LUCKY LOU 2d 383549.....17042
Eminent's Fern King 110649
Lucky Lou 229954
Bernice Wallen, Monett, Mo.

LUCKY MAGNET OF ASHMEADE 454705.....17008
Luckiamute Magnet 129856
Fox's Glynllyn of Ashmeade 321020
W. T. Riches, Turner, Oreg.

LUCY BELLE OF FAIR ACRES 435389.....15614
Dominus 129663
Lucy's Convent Lassie 240812
R. M. Bunn, Arago, Oreg.

LUCY OF JERSEY KNOLLS 374111.....16135
Plymouth's Golden's Lad 130139
Meteor's Plymouth Girl 328646
E. B. Barkley, Oxford, Ohio.

LUCY'S ANNETTA 399797.....17206
Golden Monarch Lad 110971
Noble's Fancy Lucy 315035
Harry Marsh, El Reno, Okla.

LUCY'S CHRISTMAS LASS 438670.....15427
Victor's Warder 127458
Lucy Eminence 329259
Casper L. Mast, Quincy, Ill.

LUCY'S DOUBLE JOLLY 449829.....17113
Viola's Double Jolly 99414
Jolly's Lucy Golden 287883
R. E. Fort, Nashville, Tenn.

LULU CADIE OF ASHBURN 442414.....15426
Valentine's Ashburn Baronet 100044
Lulu of Ashburn 4th 293854
J. M. Dickson & Son, Shedd, Oreg.

LULU FLOSSIE OF ASHBURN 374316.....11096
Valentine's Ashburn Baronet 100044
Wilda of Ashburn 247956
J. M. Dickson & Son, Shedd, Oreg.

LULU'S BABY 448904.....15993
Lulu's Ashburn Chief 126214
Independent Vickie 366412
Carl Middelstadt, Crabtree, Oreg.

LULU'S DARLING 448905.....17043
Lulu's Ashburn Chief 126214
Financial Jersey Duchess 317750
Carl Middelstadt, Buhl, Idaho.

LULU WILDA 457469.....16070
Sultan Telivo 152511
Lulu Alphea of Ashburn 375710
J. J. Van Kleek & Sons, Beaverton, Oreg.

LYDIA LANGUISH 341209.....12112
Captain Absolute 114621
Margaret of Branksome 252467
Celia A. Heather, Wilmington, Vt.

LYDIA'S VALENTINE 504975.....16897
Sultan Lad of Eureka 194898
Lydia R. 256954
H. G. Gross, Eureka, Cal.

NAME - SIRE - DAM - OWNER NO.

LYNDEN DUCHESS OF M. D. F. 423646.....15275
Koliander's Eminent 118337
Lynden Duchess 314535
B. C. Crabtree, Lynden, Wash.

LYNDEN'S FAIRY PRIZE 424790.....17112
Fairy Boy's Prince 147458
Richmore's Annie H. 392919
Peter Meenderinck, Lynden, Wash.

LYNDEN'S MOLLY 371767.....13331
Koliander's Eminent 118337
Lynden's Polly 316725
B. C. Crabtree, Lynden, Wash.

LYNDEN'S MOLLY'S MOLLY 478647.....16019
Oxford's Raleigh Lad 147957
Lynden's Molly 371767
B. C. Crabtree, Lynden, Wash.

LYNNWOOD'S KATIE 360271.....13657
Masterman's Golden Jolly 99534
Garth's Donzella 215216
H. H. Fulcher, Pembroke, Ky.

MABEL B. OF GREEN MEADOW 421013.....15556
Sayda's Victor 112437
Buttercup of Green Meadow 387929
Mason Garfield, Concord, Mass.

MABEL FERN OF LAURELWOOD 398721.....15354
Penshurst Boy 112342
Fairy Glen of Laurelwood 371855
Geo. D. Taylor, Stamford, N. Y.

MABEL MOODY'S SOPHIE 416582.....15609
Sophie's Prince 139999
Mabel Moody 354758
H. N. Brown, Decatur, Miss.

MABEL OF ORCHARD GLEN 443561.....16558
University Torono King 152483
Eldora Dodo Jr. 279918
Carl C. Remington, Mauston, Wis.

MABEL OF PRINCETON 469670.....16862
Lucile's Owl 148563
Madge of Princeton 2d 406366
McCaslin & Forbes, New Castle, Pa.

MABEL'S RALEIGH'S FIGGIS 366635.....17748
Mabel's Raleigh's Poet 110677
Fern's Figgis of H. F. 275319
Mrs. W. H. Rough, Arlington, Cal.

MABEL'S RICHNESS 304778.....13901
Homestead Farm Pogis 116560
Bud of Ploss 169032
George D. Taylor, Stamford, N. Y.

MAB'S ROSE OF S. C. 458104.....16020
Foxhall's Chief Engineer 155040
Mab of Silver Cliff 338323
Fox Bros., Silverton, Oreg.

McCOY'S PRINCESS JESS 347025.....15927
Captain McCoy 71414
Eminent's Jess' Princess 268558
W. M. Gabard, Lewisburg, Tenn.

McCURDY'S FLORENCE 463017.....17924
McCurdy's Eminent Fontaine 108491
Fern's Oxford Fontaine 247754
McCurdy Bros., Hayneville, Ala.

MADAM ALICE 296385.....17459
Shubuta Lad 95221
Lady Patsy 294574
Jas. W. Moore & Co., Meridian, Miss.

MADAM'S TOSCA MAID 400846.....15610
Tosca's St. Mawes 146588
Madam Marigold Fern 293422
George F. Biersdorf, Cornelius, Oreg.

NAME - SIRE - DAM - OWNER NO.

M. ADELAIDE'S ST. MAWES JEWEL 440761.....17044
Merry Adelaide's St. Mawes 140758
Rosaire's Jewel of Hazel-Burr 347009
A. W. Agnew, Hermiston, Oreg.

MADELINE OF HILLSIDE 389336.....9350
Hillside Torono 101729
Girl 2d of Hillside 303925
John T. Carpenter, Shelburne Falls, Mass.

MADELINE YOUNG 452157.....17749
Dixie Boy Forfarshire 166304
Ruby Fern's Bessie 388813
James M. Young, Cleburne, Tex.

MADGE OF PRINCETON 3d 467606.....16863
Lucile's Owl 148563
Madge of Princeton 343585
McCaslin & Forbes, New Castle, Pa.

MADGE OF SPRING LAWN 501936.....15899
Brookhill Rose's Jolly Fern 119709
Sulten's Madge 299912
N. C. Pidgeon, Beloit, Ohio.

MAGNATE'S DU INTEREST 388333.....16284
Plymouth Duke 89929
Magnate's Interest 2d 213507
University of Illinois, Urbana, Ill.

MAGNET'S TYCOON'S AGATHA 476274. 15816
Magnet's Tycoon 145957
Agatha's Noble Fern 388434
King Pharr, Catherine, Ala.

MAGNOLIA'S CUPID 426934.....12415
St. Mawes Noble 132488
Golden Cupida 229588
J. C. Brown & Sons, Shedd, Oreg.

MAID DAISY OXFORD 371549.....10085
Golden Maid's Oxford 122167
Mabel d'Or 293559
Charles E. Rieman, Baltimore, Md.

MAIDEN'S WHITE HEART 464316.....16560
Roseboy of Ninnescah 141349
Gamboa's Knight's Maiden 380073
Prairie View Jersey Ranch, Coats, Kan.

MAID MABEL OXFORD 342656.....15355
Golden Maid's Oxford 122167
Mabel d'Or 293559
Charles E. Rieman, Baltimore, Md.

MAID OF ALDEN'S PRIDE 360343.....17816
Rosebud's Roycroft Fern Lad 122125
Pride of Alden Dell 311911
Hazeltine Dairy & Stock Farm, Chaska, Minn.

MAJESTIC GOLDEN THYME 472027.....16509
Majestic Fern 84428
Exile's Grand Thyme 211887
H. W. Ayres, Jamestown, N. Y.

MAJESTIC IDELPHA 411556.....16296
Davis Majestic 122896
Millie's Idelpha 358154
W. H. Davis, Slippery Rock, Pa.

MAJESTIC MAID'S SELMA 468691.....16384
Pansy's Majesty 116209
Empress' Majestic Maid 427460
G. C. Sterling, Des Moines, Iowa.

MAJESTIC NOBLE LASSIE 452788.....16154
Majestic Fern 84428
Chine's Noble Bess 294650
G. E. Potts, Willsboro, N. Y.

MAJESTIC PRETTY DOLLY 2d 463176.....16049
Majestic Fern 84428
Majestic Pretty Dolly 367889
G. E. Potts, Willsboro, N. Y.

NAME - SIRE - DAM - OWNER NO.

MAJESTIC QUEEN'S PET 434227.....16312
Oxford Majesty's Raleigh 142218
Idelpha's Majestic Queen 360497
A. G. Davis, Slippery Rock, Pa.

MAJESTY BEAUTY RIVAL 448000.....16900
Perfect Bud's Raleigh 151786
Oxford's Togo's Beauty 361882
Wm. Dunipace, Bowling Green, Ohio.

MAJESTY'S ALBERTA 459485.....16899
Majesty's Financial Noble 158045
Alberta Golden Fern 336817
J. H. McDanell, Warsaw, Ky.

MAJESTY'S ALICE 467786.....16297
Lucinda's Majesty 107964
Sweet Alice of Bolton 256658
Joseph C. Baldwin, Jr., Mount Kisco, N. Y.

MAJESTY'S APPLE BUTTER 456166.....14232
Majesty's Fancy Prince 139558
Wright's Buttercup 2d 328362
H. H. Fulcher, Pembroke, Ky.

MAJESTY'S BELLARKIE 440225.....16974
Majesty's Poet 84337
Flox's Bellarkie 274581
Biltmore Farms, Biltmore, N. C.

MAJESTY'S BISSON BELLE 385878.....17589
Majesty White Stockings 123052
Carnation Bisson Belle 385877
George Tribble, Woodlawn, Ala.

MAJESTY'S BLACK BELLE 473523.....16788
Black Flower's Majesty 147284
Castor's Lively Belle 311391
W. C. Shepherd, Hamilton, Ohio.

MAJESTY'S BONNIE BELLE 387876.....13597
Gamboge's Vellum's Majesty 123063
Tiona's Bonnie Belle 249377
M. D. Munn, Forest Lake, Minn.

MAJESTY'S BONNY LASSIE 458306.....17638
Imported Oxford Majesty 2d 152182
Lee's Bonny Pogis 366967
Frank C. Baldwin, Fredericksburg, Va.

MAJESTY'S CALISTHENIA 309391.....5031
Royal Majesty of St. Cloud 89541
Calisthenia Girl 232886
Ed C. Lasater, Falfurrias, Tex.

MAJESTY'S CAROLA 385237.....10333
Majesty's Oxford Fox 134214
Wildwood Rose 323605
George S. Taylor, Hugo, Minn.

MAJESTY'S CHRISTEL OF F. 309422.....6170
Royal Majesty of St. Cloud 89541
The Owl's Christel 268098
Ed C. Lasater, Falfurrias, Tex.

MAJESTY'S CLOTAIRE 418680.....13642
Imported Oxford Majesty 2d 152182
Pilot's Clotaire 2d 283543
Camden Terrace Farms, Milford, Ohio.

MAJESTY'S COLLEGE NANCY 490191.....17852
Majesty's Gamboge Prince 146300
College Nancy 308185
Michigan Agric. College, East Lansing, Mich.

MAJESTY'S COLLEGE PRINCESS 490192.....17207
Majesty's Gamboge Prince 146300
Jolly's College Princess 339113
Michigan Agric. College, East Lansing, Mich.

MAJESTY'S COOMASSIE 2d 470269.....15557
Feather's Raleigh 121428
Majesty's Coomassie 379001
Dingleton Farm, Newtown Square, Pa.

NAME - SIRE - DAM - OWNER NO.

MAJESTY'S DAIRYLIKE FERN 390784.....11846
Dairylike Majesty 198188
Agatha's June Fern 390777
H. Wilson Frost, Lilydale, N. Y.

MAJESTY'S DAME MARIGOLD 459617.....17962
Combination Noble Majesty 144561
Matie Marigold 259689
Joseph A. Hlavka, Silver Lake, Minn.

MAJESTY'S DIXIE BELLE 439125.....15900
Black Flower's Majesty 147284
Castor's Lively Belle 311391
W. C. Shepherd, Hamilton, Ohio.

MAJESTY'S DONNA O' ROCK LAWN 468353.....17276
Majesty's Oxford Rosette 139016
Red Fern's Donna 370278
T. A. King, Hopkinsville, Ky.

MAJESTY'S EMINENCE QUEEN 462070.....17208
Chief Oxford Lad 97147
Eminent's Majesty's Eminence 354033
R. A. McGill, Danville, Ind.

MAJESTY'S EMINENT AGNES 421857.....15516
Nursie's Majesty 149002
Eminent 2d's Agnes 225169
Head & Gray, Palmyra, Mo.

MAJESTY'S EMINENT BELLE 425269.....16809
Majesty's Jolly Lad 105033
Crocus of Englewood 307934
Mrs. Lenah L. Blakeley, Kansas City, Mo.

MAJESTY'S FAIR MAID 495310.....15616
Imp. Gamboge's Royal Majesty 14986
Fewacres Gamboge Houpla 369704
Reg Halladay, Cresskill, N. J.

MAJESTY'S FALFURRIAS BEAUTY 421523.....16735
Royal Majesty of St. Cloud 89541
Sultan's Dark Beauty 252210
Ed C. Lasater, Falfurrias, Tex.

MAJESTY'S FALFURRIAS ESTHER 438782.....11733
Madame's Majesty of Falf. 142385
Beulah's Champion Esther 331468
Ed C. Lasater, Falfurrias, Tex.

MAJESTY'S FALFURRIAS FANCY 424268.....12897
Royal Majesty of St. Cloud 89541
Grey Prince's Golden Fancy 331457
Ed C. Lasater, Falfurrias, Tex.

MAJESTY'S FERN BELLE 319996.....15817
Majesty's Jolly Lad 105033
Noble's Fern Belle 271601
E. W. Mock, Coffeyville, Kan.

MAJESTY'S FERNETTA 439852.....16048
Imported Oxford Majesty 2d 152182
Noble's Fern of Snowden 299713
Frank C. Baldwin, Fredericksburg, Va.

MAJESTY'S FINANCIAL BEAUTY 431698.....17300
Majesty's Jolly Lad 105033
Marie of Englewood 307933
Mrs. Lenah L. Blakeley, Kansas City, Mo.

MAJESTY'S FLYING FOXETTE 438106.....13896
Sirona's Fox 128483
Majesty's Wildwood Lady 286895
Bert Shuart, Ypsilanti, Mich.

MAJESTY'S GAMBOGE BETSEY 443052.....15558
Nursie's Majesty 149002
Gamboge's Betsey 372760
Head & Gray, Palmyra, Mo.

MAJESTY'S GAMBOGE FAVORITE 419446.....15428
Royal Majesty of St. Cloud 89541
Gamboge's Favorite of F. 284744
Ed C. Lasater, Falfurrias, Tex.

NAME - SIRE - DAM - OWNER NO.

MAJESTY'S GAMBOGE JESSIE 462979.....15559
Nursie's Majesty 149002
Daughter's Gamboge Beauty 372759
L. B. Mast, Quincy, Ill.

MAJESTY'S GAMBOGE ROSEBUD 367496.....17111
Majesty's Gamboge Lad 119409
Majesty's Double Gr. Daughter 299747
Thomas W. Holloway, Savannah, Ga.

MAJESTY'S GAMMA TRIA 471636.....17394
Muskingum's Majesty 162600
Gamma Una 383265
S. E. Martin, Cambridge, Ohio.

MAJESTY'S GIPSY KATE 384345.....15611
Majesty's Tormentor Lad 110609
Gipsy Kate 254139
Waterloo Jersey Farm, Waterloo, Iowa.

MAJESTY'S GIRL MINERVA 385072.....8698
Gamboge Whitie's Majesty 121493
Minerva of Belleview 3d 236090
John G. Howland, Quechee, Vt.

MAJESTY'S GOLDEN DESCENT 322064.....16385
Golden Majesty 90041
Majesty's Golden Maid 262933
Thos. W. Holloway, Savannah, Ga.

MAJESTY'S GOLDEN LILY 293833.....6050
Royal Majesty of St. Cloud 89541
Golden Lily of St. Cloud 2d 200719
Ed C. Lasater, Falfurrias, Tex.

MAJESTY'S GOLDEN MARJORIE 392593.....17277
Golden Lily's Majesty 119596
Marjorie Nell 226593
Ed C. Lasater, Falfurrias, Tex.

MAJESTY'S GOLDEN ROSETTE 425137.....14855
Imported Oxford Majesty 2d 152182
Lucy's Golden Rosette 276164
Camden Terrace Farms, Milford, Ohio.

MAJESTY'S IMPERIAL VIOLET 411981.....12082
Imperial Majesty 105682
Flora of Glenboyle 270680
Frank S. Casey, Cambridge, Ohio.

MAJESTY'S IRIS 265701.....4431
Royal Majesty 79313
Mon Plaisir's Iris 238702
University of Illinois, Urbana, Ill.

MAJESTY'S IRIS 2d 444544.....17278
Majesty's Gamboge Lad 119409
Majesty's Iris 265701
University of Illinois, Urbana, Ill.

MAJESTY'S JENNY L. 419868.....14406
Majesty's Poet 84337
Actor's Jenny L. 203282
Biltmore Farms, Biltmore, N. C.

MAJESTY'S JOLLY JUNE 389429.....17329
Primrose's Jersey Majesty 147566
Majesty's Jolly Julia 323730
Henry Dillman, Goshen, Ind.

MAJESTY'S JULIA C. 422418.....16490
Mabel's Majesty 136740
Financial Julia C. 354771
Homer E. Roberts, Mechanicsburg, Ohio.

MAJESTY'S JUNE MAIDEN 434779.....18085
Astor's Majesty 101852
June Maiden of Stockwell 270481
H. Wilson Frost, Lillydale, N. Y.

MAJESTY'S JUST IN TIME 462191.....15723
Kilda's Royal Majesty 158801
Just in Time 2d 403688
Mrs. L. F. Easton, La Crosse, Wis.

NAME - SIRE - DAM - OWNER NO.

MAJESTY'S LADY BLYTH 298722.....8878
Fanny's Oxford Majesty 91781
Lady Blyth 212689
L. J. Taber, Barnesville, Ohio.

*MAJESTY'S LADY LEE 427135.....17817
Majesty's Royal Noble 137567
Rhoda Lee 203771
J. P. Walker, Bloomington, Ill.

MAJESTY'S LADY ORANGE 331455.....7432
Royal Majesty of St. Cloud 89541
Lad's Orange Girl 232436
Ed C. Lasater, Falfurrias, Tex.

MAJESTY'S LADY PANSY 468692.....16136
Pansy's Majesty 116209
Fisher's Lady Pet 268958
G. C. Stirling, Des Moines, Iowa.

MAJESTY'S LADY WESTGATE 383998.....11022
Royal Majesty of St. Cloud 89541
Lady Westgate 299239
Ed C. Lasater, Falfurrias, Tex.

MAJESTY'S LEDA FERN 459482.....16652
Majesty's Financial Noble 158045
Rochette's Leda Fern 336818
J. H. McDanell, Warsaw, Ky.

MAJESTY'S LIBERTY BELL 426728.....13314
Raleigh's Royal Majesty 135376
Lady Forabet 355017
Ford Seed Co., Ravenna, Ohio.

MAJESTY'S LOTUS 450989.....17279
Erdenheim's Honor Bright 135355
Nanalda's Sultane of F. 371872
Thos. W. Halloway, Savannah, Ga.

MAJESTY'S LUSTRA 418681.....13467
Imported Oxford Majesty 2d 152182
Royal Gold Lustra 333998
Mrs. Clara G. Drewry, Milford, Ohio.

MAJESTY'S LUSTROUS GOLD 445236.....17373
Majesty's Gamboge Topman 152630
Royal Gold Lustra 333998
Frank C. Baldwin, Fredericksburg, Va.

MAJESTY'S MAHAP MAID 484519.....17853
Gamboge's Vellum's Majesty 123063
Fern's Mahap 421440
M. D. Munn, Forest Lake, Minn.

MAJESTY'S MAID OF S. B. 412650.....17590
Majesty's McKinley 125507
Ravissante's Maid 251578
Henry Dillman, Goshen, Ind.

MAJESTY'S MARCHIONESS 411126.....13144
Imported Oxford Majesty 2d 152182
Prince's Marchioness 193192
Mrs. Clara G. Drewry, Milford, Ohio.

MAJESTY'S MASIE 450988.....16736
Erdenheim's Honor Bright 135355
Masterman's Granddaughter 324587
Thos. W. Holloway, Savannah, Ga.

MAJESTY'S MAURINE 439851.....16021
Imported Oxford Majesty 2d 152182
Trinity Prince's Maurine 317969
Frank C. Baldwin, Fredericksburg, Va.

MAJESTY'S MAY THORNBURY 448570.....16116
Gauntlet's Oxford Togo 148097
Oxford Majesty's May 312975
W. A. Brewerton, Libertyville, Ill.

MAJESTY'S MERLINE 435252.....12476
Gamboge's Vellum's Majesty 123063
Merline Ibsen 246596
M. D. Munn, Forest Lake, Minn.

NAME - SIRE - DAM - OWNER NO.

MAJESTY'S OONAN JANE 275632.....4382
Royal Majesty of St. Cloud 89541
Oonan's Jane 217805
Ed C. Lasater, Falfurrias, Tex.

MAJESTY'S ORLOVA 506724.....17963
Raleigh's Royal Majesty 135376
Sunny Mayside 288323
Ford Seed Co., Ravenna, Ohio.

MAJESTY'S OXFORD HELEN 408055.....12953
Gamboge's Vellum's Majesty 123063
Burweb's Helen 310449
M. D. Munn, Forest Lake, Minn.

MAJESTY'S OXFORD KIT 474874.....15901
Oxford Majesty's Noble Lad 147757
Noble Fox's Kitty 360974
F. J. Seyforth, Mondovi, Wis.

MAJESTY'S OXFORD VICTRESS 462804.....16394
Royal Majesty of St. Cloud 89541
Oxford's Majesty's Victress 309369
Ed C. Lasater, Falfurrias, Tex.

MAJESTY'S PANSYTA BELL 409607.....11008
Golden Lily's Majesty 119596
Duke's Pansyta Bell 268087
Ed C. Lasater, Falfurrias, Tex.

MAJESTY'S PEARLETTA 493328.....15994
Rosebud's Oxford Eminent 138278
Majesty's Jolly Pearletta 321021
G. T. Braden, Tulsa, Okla.

MAJESTY'S PERFECT FIGURE 453528.....16975
Holly's Golden Fern 159438
Majesty's Fine Figure 294691
A. H. Mizell & Son, Nashville, Tenn.

MAJESTY'S PET OF EV-KEN 455405.....18049
Prince Tapiosco 155042
Hara's Majesty Pet 347839
E. L. Thompson, Dover, N. J.

MAJESTY'S PRINCESS LILY 448371.....15429
Eminent Lady's Majesty 150934
Majesty's Lorena 385238
Alvin Balden, Capac, Mich.

MAJESTY'S RALEIGH DUCHESS 401330.....11799
Gamboge Whitie's Majesty 121493
Raleigh's Oxford Duchess 276930
John G. Howland, Quechee, Vt.

MAJESTY'S ROSEBUD OF F. 416673.....17591
Erdenheim's Honor Bright 135355
Rosebud of St. Martin 2d 266414
R. E. Fort, Nashville, Tenn.

MAJESTY'S ROSE O' KELLAIRN 396313.....17620
Noble of Knollwood 98235
Mermaid's Oxford Rose 379906
Frank S. Casey, Cambridge, Ohio.

MAJESTY'S ROULETTE 440243.....18086
Garland's Majesty 147140
Roulette of Biltmore 2d 405377
Biltmore Farms, Biltmore, N. C.

MAJESTY'S ROYAL DUCHESS 464152.....16485
Majesty's Royal Noble 137567
Miss Magnate Plydue 343694
Mrs. F. S. Reynolds, Centreville, Ohio.

MAJESTY'S ROYAL PRINCESS OF F. 416674.....13997
Erdenheim's Honor Bright 135355
Fox's Majestic Princess 225610
R. E. Fort, Nashville, Tenn.

MAJESTY'S ROZEL COUNTESS 364559.....9791
Gamboge Whitie's Majesty 121493
Rozel's Countess 315285
John G. Howland, Quechee, Vt.

NAME - SIRE - DAM - OWNER NO.

MAJESTY'S SEA LASS' BEAUTY 462980.....17009
Nursie's Majesty 149002
Beauty's Sea Lass 345230
L. B. Mast, Quincy, Ill.

MAJESTY'S SNOWBELL 426727.....14238
Raleigh's Royal Majesty 135376
Sunny Mayside 288323
Ford Seed Co., Ravenna, Ohio.

MAJESTY'S STELLA 413348.....17330
Majesty's McKinley 125507
Planet's Stella 277789
Henry Dillman, Goshen, Ind.

MAJESTY'S SUE OXFORD 439887.....12328
Ella's Majesty Oxford 99911
Sue Bristow 238013
L. P. Bailey, Tacoma, Ohio.

MAJESTY'S TORMENTRESS BESS 457081.....17010
Lucette's Majesty 129561
Aarene Tormentor 264667
A. H. Mizell & Son, Nashville, Tenn.

MAJESTY'S URSANNE 477818.....17415
Imported Oxford Majesty 134090
Ursanne 2d, P.S. 9986 H.C.
Montview Farms, Lynchburg, Va.

MAJESTY'S VELLUM IRENE 433369.....15617
Gamboge's Vellum's Majesty 123063
Mermaid's Irene 257474
M. D. Munn, Forest Lake, Minn.

MAJESTY'S VELLUM JULIANA 433367.....15506
Gamboge's Vellum's Majesty 123063
Gussie's Juliana 367778
M. D. Munn, Forest Lake, Minn.

MAJESTY'S WHITETAIL 459541.....17707
King's Oxford Majesty 149982
Eminent's Whitetail 367814
Homer B. Slagle, Poland, Ohio.

MAJESTY'S WHITE VIOLET 439854.....17209
Imported Oxford Majesty 2d 152182
Violet of Ingleside 237024
Frank C. Baldwin, Fredericksburg, Va.

MAJESTY'S WILD WILLOW 262932.....15560
Royal Majesty 79313
Wild Willow 221949
Thos. W. Holloway, Savannah, Ga.

MAJESTY'S WILDWOOD FAIRY 414872.....11760
Majesty's Oxford 134214
Evelyn of Wildwood 204873
Alvin Balden, Capac, Mich.

MAJESTY'S WILDWOOD FERN 396178.....10277
Majesty's Oxford Fox 134214
Dora of Wildwood 2d 367902
Alvin Balden, Capac, Mich.

MAJESTY'S WILDWOOD SARA 414867.....11453
Majesty's Oxford Fox 134214
Princess of Wildwood 231050
Alvin Balden, Capac, Mich.

MAJ. ROSETTE 361488.....17077
Majesty's Western King 113111
Rosette's Merlinette 315491
Bernie Alexander, Springfield, Mo.

MANDANA'S JERSEY MAID 367098.....16534
Olympia's Torono 106131
Maid's Mandana 194739
A. Lawrence Mills, Highland Park, Ill.

MANLEY'S FLAVIA B. 407204.....16313
Manley B. 139420
Noble's Flavia B. 335548
W. A. Massie, McKinney, Tex.

NAME - SIRE - DAM - OWNER NO.

MANNSFIELD DOUBLE TULIP 386278.....11816
Double Finance 117794
Exile Tulip of M. 310895
R. Conroy Vance, Fredericksburg, Va.

MANNSFIELD FINANCIAL PRIDE 410781.....16976
Double Finance 117794
Mona's Pride of Mannsfield 294838
Erlanger Cotton Mills Co., Lexington, N. C.

MANNSFIELD MAY FLOWER 335824.....8152
Noble Owl of Oxford 113061
Mona's Meadow Girl of M. 296742
R. Conroy Vance, Fredericksburg, Va.

MANNSFIELD PATIENCE 410782.....15995
Oxford Lad's Finance 94588
Fox's Dorcas 226181
R. Conroy Vance, Fredericksburg, Va.

MANNSFIELD'S DAIRYMAID 360214.....17513
Noble Owl of Oxford 113061
Mannsfield's Lady Hamley 273226
Va. Polytechnic Institute, Blacksburg, Va.

MANSA OF VENADERA 463368.....17177
Altama Interest 98466
Blanda of Venadera 340063
H. McComas, Modesto, Cal.

MAPLE CREST'S COMBINATION 377256.....17478
Carr's Rioter Lad 90231
Lulu Com. Rioter 253943
R. R. Shaffer, North Industry, Ohio.

MAPLE FERN'S NAN 446565.....12167
Maple Fern's Jupiter 144581
Alonita's Maple Fern 292976
J. J. Eason, Kendall, Wash.

MAPLE'S MARY 429340.....16864
Charlotte's Majesty Lad 141861
Maple's Lady Mary 281566
J. G. Holt, Scio, Oreg.

MARGARET OF AYREDALE 391528.....10827
Poet's Lad of Perley Farm 117968
Margaret of Perley Farm 269106
Ayredale Stock Farm, Bangor, Me.

MARGERY OF WILLOW BROOK 488549.....17606
Hood Farm Torono 11th 78757
Margery Maxwell 396097
Elizabeth Warman, Rosewood, Ohio.

MARGERY STOCKWELL OF J. C. F. 457873.....17854
Jersey Crest Stockwell 133279
Margery's Silver 261679
Jersey Crest Farm, Waterloo, Iowa.

MARGIE LAVINIA DUPLEX 429627.....15925
Sophie's Pogis B. 155856
Lady Ruth Duplex 396959
J. M. Buchanan, Murfreesboro, Tenn.

MARGUERITE'S KING'S KATE 484485.....17349
Marguerite's King 137842
Oxford Raleigh's Pet 358494
J. B. Atkinson, West Alexander, Pa.

MARIAN OF BUTLER VALLEY 280490.....12055
Butler Valley Echo 89757
Inez of Butler Valley 280489
H. G. Gross, Eureka, Cal.

MARIE'S POGIS RAMONA OF O. F. 461871.....18025
Marie's Pogis of Old Forge 152241
Ramona of Guilford 224233
W. L. Glatfelter, Spring Grove, Pa.

MARIGOLD LAD'S DORA 426517.....16605
Marigold Lad of Roycroft 142164
Dottie Althea 272169
White Acres Farm, Marshall, Minn.

MARIGOLD LAD'S GRACE 413683.....16337
Marigold Lad of Roycroft 142164
Gwen of Sunny Crest 323490
White Acres Farm, Marshall, Minn.

MARIGOLD OF ANDREWSIA 250050.....9646
Golden Spark of Montpelier 84576
Delia of Montpelier 179996
J. S. Andrews, Orange, Va.

MARIGOLD OF FERNDALE 275349.....8230
Olga's Champion 97895
Chiephena 198550
J. W. Coppini, Ferndale, Cal.

MARIGOLD'S EDNITA 289877.....16117
Marigold's St. Patrick 82150
Lord Lister's Ednita 227517
J. M. Haynes, Murfreesboro, Tenn.

MARIGOLD'S LADY PRINCESS 462054.....15926
Bide-a-Wee's Golden Jolly Boy 133930
Princess Eulala Marigold 251760
W. W. Campbell & Son, Monett, Mo.

MARIGOLD'S LASS OF RIVEROAK 473673.....17964
Lass of Riveroak's Lad 156954
Marigold's Ednita 289877
J. M. Haynes, Murfreesboro, Tenn.

MARIGOLD'S MARY JANE 457621.....15771
Bide-a-Wee's Golden Jolly Boy 133930
Princess Marigold Pogis 293563
W. W. Campbell & Son, Monett, Mo.

MARIGOLD'S MISS POGIS 371102.....15276
Sophie's Pogis 125595
Marigold's Ednita 289877
J. M. Haynes, Murfreesboro, Tenn.

MARJORAM'S CARRIE 358860.....17210
Lucy's Champion Boy 91102
Gold Joram's Marjoram 3d 215500
E. W. Mock, Coffeyville, Kan.

MARJORAM'S FINANCIAL LOUISE 358024.....17437
Lucy's Champion Boy 91102
Gold Joram's Marjoram 3d 215500
Wallace Ogden, Coffeyville, Kan.

MARJORAM'S FLOSS 483586.....16338
Silver Tilorge 138736
Marjoram's Roosa 223741
Charles A. Tilley, Frankfort, Kan.

MARJORAM'S GOLD 271549.....16898
Minted Gold 82129
Marjoram Catchfly 160290
Yama Farms, Napanoch, N. Y.

MARJORAM'S ROOSA 2d 426005.....16314
Silver Tilorge 138736
Marjoram's Roosa 223741
Charles A. Tilley, Frankfort, Kan.

MARJORIE'S FAIRY BOY'S BETTY 338502.....12501
Raleigh's Fairy Boy 4th 101482
Romulus' Queenie Marjorie 322483
T. B. Purvine, Petaluma, Cal.

MARSTON'S INTERESTED BEAUTY 364090.....11696
Mr. Polo of Bleak House 3d 85440
Marston Farm 546 P. 229657
Elon Farm, Jackson, Miss.

MARTHA ROCHETTE 435256.....16130
Rochette's Owl 101167
Fern's Model 373391
F. E. Burnett, Belleview, Tenn.

MARY FROM SIBLEY'S CHOICE 263809.....10054
Sibley's Choice 83040
Mary Jane Brown 234807
E. L. Thompson, Dover, N. J.

NAME - SIRE - DAM - OWNER NO.

MARY JULIET 264672.....2044
Brown Lassie's Compass 71626
Eurybia's Juliet 215460
N. F. Stearns, W. Lebanon, N. H.

MARY SIGNAL'S DUCHESS 322281.....15430
Marmaduke T. 105678
Eva's Mary Signal 264851
Grant E. Tillotson, Brunswick, Ohio.

MARY'S NOBLE PEARL 396626.....16941
Pearl's Noble Prince 112133
Pretty Mary Frank 292979
Trimble Bros., Trimble, Ill.

MARY VAN FOXIE 431489.....17416
Sophie's Pogis B. 155856
Sarah Foxie 396961
J. M. Buchanan, Murfreesboro, Tenn.

MASSEY P. GERTIE 369892.....15772
Massey Polo's Oxford 126872
Gertie's Lily 195749
John H. Taylor, Montesano, Wash.

MASTERPIECE'S BROWN BEAUTY 327525.....15955
Forfarshire's Masterpiece 71633
Gazelle's Fill Pail 208715
A. M. Knapp, Catonsville, Md.

MASTERPIECE'S OXFORD GEM 406412.....15431
Golden Jolly's Masterpiece 86295
Noble's Gem Girl 328742
Redmon & Hurst, Tipton, Mo.

MAT GOLDIE 305664.....16315
Fern of Kleinwood 77996
Meddlesome Mat 214620
Roy Hill, West Alexander, Pa.

MATILDA'S FAIRY MAID 388311.....16050
Matilda's Interested Owl 121648
Financial King's Fairy Maid 296837
C. S. Tenney, Northfield, Mass.

MATILDA'S LADY POGIS 488113.....17514
Pogis 99th of Hood Farm 36th 159247
Maple Grove Matilda 381674
Harris & Patterson, Muskogee, Okla.

MATTIE HARRISON'S FERNELL 464016.....17076
Fern's Gamboge You'll Do 135278
Mattie Harrison 279381
W. E. Dee, Brooksville, Miss.

MAUD'S OWLET 490533.....17639
Maplewood's Interested Owl 151916
Maud's De Mille of St. L. 235803
George F. Abbott, Chippewa Lake, Ohio.

MAUD STOCKWELL OF J. C. F. 495172.....18117
Jersey Crest Stockwell 133279
Maud Rioter of J. C. F. 415544
Jersey Crest Farm, Waterloo, Iowa.

MAYARI'S SINGLE FERN 462462.....18118
Meridale Gamboge Owl 134385
Mayari's Double Fern 305185
W. O. Richardson, Morgantown, W. Va.

MAY BEAUTIFUL FERN 485758.....17923
Brampton Eminent Fox 953 C.J.C.C.
May of Dentonia 5744 C.J.C.C.
E. C. Cronwall, Chicago, Ill.

MAYBEE OF SUNRISE 385356.....11955
Skamokawa Chief 124964
Oh You Daisy 318249
H. L. Wiester, Skamokawa, Wash.

MAY BLIMBER 257153.....17560
Eminent's Competitor 75219
Magnate's Interest 2d 212507
J. P. Walker, Bloomington, Ill.

NAME - SIRE - DAM - OWNER NO.

MAYFIELD'S SPOTTED MAID 351671.....15956
Mayfield Maid's Prince 96181
Mayfield Mosquito 258627
L. A. Green, Dayton, Ill.

MAY FLOWER'S DAME FANCY 347129.....9158
Pauline's Peer 113889
May Flower of Delena 279220
O. P. Dosland, Gray's River, Wash.

MAY OF ANASDALE 426913.....16339
Silver Tilorge 138736
Mazet of Rosalpha 240878
Charles A. Tilley, Frankfort, Kan.

MAY OONAN QUEEN 431108.....16977
Pearl's Oaklands Rioter 110364
May Oonan of Lawn 216343
Clyde Massie, Van Alstyne, Tex.

MAY SIGNAL'S NINA 341063.....12272
Hood Farm Torono 11th 78757
Naiad's May Signal 205201
Horace L. Bevan, Wilmington, Ohio.

MAY'S LASS OF HILLIAR 324522.....9388
Irene's Prince of Hilliar 124725
May Anita's Lass 282987
W. O. Phillips & Son, Centreburg, Ohio.

MAY'S LIBERTY LOAN 428499.....15561
Sophie's Tormentor of C. R. 148545
Major's May Twist 2d 387967
M. C. Ebright, Shreve, Ohio.

MAY'S PRIDE OF LYNDEN 388077.....10044
Nancy's Fad of Rockland 118662
Sister Susan's Pet's May 276690
Peter Meenderinck, Lynden, Wash.

MEADOW FARM KING'S QUEENIE 451914.....15928
Meadow Farm King 128613
Aroostook Queenie 353955
E. D. Page, Bangor, Me.

MEG'S PRIMROSE 390500.....17350
Primrose's Raleigh's Lad 128173
Fern's Saucy Meg 229887
Sherman Nursery Co., Charles City, Iowa.

MELIA ANN OF LYNNDALE 373697.....10203
Honey Boy's Chief 117472
Melia Ann of Woodland Hall 222274
John H. Lynn, Croton, Ohio.

MELIA ANN OF ROYCROFT'S QUEEN 395687.....11216
The King of Cloverland 115137
Melia Ann of Roycroft 322532
A. & M. College, Agricultural College, Miss.

MELIA ANN'S CUTE 2d 393085.....17045
Eminent's Fern King 110649
Melia Ann's Cute 316340
Ernest W. Wallen, Monett, Mo.

MELIA ANN'S DAME CORA 321911.....13174
Frederick Melia Ann 99292
Alma Melia Ann 260128
A. J. Nickols, Berlin Heights, Ohio.

MELIA ANN'S NORA FERN 455759.....16473
Melia Ann's Crown Prince 97268
Nora Morris 270957
D. L. Post, Dunn's Station, Pa.

MELIA ANN'S PROMISING GEM 491664.....17779
Meadow Farm King 128613
Foxy Princess Melia Ann 426023
E. D. Page, Bangor, Me.

MELIA'S BUTTERCUP OF M. B. FARM 300653.....4305
Mona's Handsome Stockwell 90390
Melia of Alfalfa Hill 221800
R. L. McCorkle, Niles, Ohio.

NAME - SIRE - DAM - OWNER NO.

MELIA'S KNIGHT'S STAR 467102.....16942
Oxford Knight of Fair Acres 137432
Evelyn Melia Ann of M. L. P. 268433
H. L. & M. B. Plank, Junction City, Oreg.

MELIA'S LAKEVIEW LASS 442346.....13052
Sophie's Loretta's Chief 145506
Melia's Rilma 249446
A. T. May, Haynesville, Ala.

MELIA'S MAYFLOWER 476045.....17178
Lassie's Glow Chief 159428
Bonnie Melia Ann 244647
L. D. Griggs & Son, Eugene, Oreg.

MELIA'S MINTY'S MAID 409498.....15773
Minty Tonona's Pogis 105313
Governor Marigold's Melia 286678
Warren Lincoln, Potlatch, Wash.

MELIA'S PRETTY DAISY 310721.....15277
Jubilee of H. S. F. 91902
Melia of Fair Lawn 274475
J. A. Dinsmore, Washington, Pa.

MELIA'S PRIDE OF M. B. FARM 332072.....5380
Mona's Handsome Stockwell 90390
Melia of Alfalfa Hill 221800
Benjamin Rupert & Son, New Waterford, Ohio.

MELIA'S SUCCESS OF P. V. FARM 354137.....7450
Mona's Handsome Stockwell 90390
Melia of Alfalfa Hill 221800
R. L. McCorkle, Niles, Ohio.

MELLIE AUGUSTA 472278.....17515
Melrose Laddie 156799
Rowena's Augusta 401650
Henry Stewart, Albany, Oreg.

MEMORIAL MAID 385517.....16737
Dido's Rhinestone 134647
Ramsgate's Signette of H. S. F. 291958
Geo. S. Taylor, Hugo, Minn.

MENDON SPRINGS FLOSSIE 348127.....15618
Eminent's Fern King 110649
Louise E.'s Lady 293517
C. E. & W. T. Robinson, Pierce City, Mo.

MENDON SPRINGS THELMA 413260.....17640
The St. Lambert Jap 89999
Mendon Springs Sprite 384086
J. A. Mock, Coffeyville, Kan.

MENTOR TORMENTOR'S BOSNIAN 455601.....17211
Mentor Tormentor 138609
Susy Bosnian 352734
Mrs. Amie C. Newell, West Mentor, Ohio.

MENTOR TORMENTOR'S PET 455600.....17212
Mentor Tormentor 138609
Stoke Pogis' Polly 356168
Mrs. Amie C. Newell, West Mentor, Ohio.

MEREA'S JENNIE 472279.....17559
Silver Knight Chief 158178
Kate Merea 326292
Henry Stewart, Albany, Oreg.

MEREVILLE'S LUCY 502267.....15792
Mereville 119449
Taber's Lucy 2d 327640
Norman W. Merwine, Westerville, Ohio.

MEREVILLE'S MAYBELLE 502266.....16738
Mereville 119449
May Isabelle 333969
Norman W. Merwine, Westerville, Ohio.

MEREVILLE'S PHYLLIS 496114.....16138
Mereville 119449
Philalethia of Otterbein 358090
Norman W. Merwine, Westerville, Ohio.

MERIDALE PANNONIA 422183.....15432
Prince of River Ridge 128249
Pannonia of Friendship 340202
Ayer & McKinney, Philadelphia, Pa.

MERIDALE RALEIGH'S DUCHESS 447287.....15619
Mary's Meridale Raleigh 126206
Cosy's Tanglefoot 368030
Charles E. Hinkle, Kempton, Ind.

MERIDALE'S OMEGA OWL 371539.....8251
Nettina's Meridale Prince 114174
Saola's Omega 2d 229778
H. P. Lutz, Newton, N. C.

MERIDALE'S PERFECTION LADY 462332.....16901
Murdale Pioneer 148028
Meridale Diamond 338921
Harry S. Stein, Ft. Madison, Iowa.

MERIDALE'S SWEET LULA 343755.....16285
Nettina's Meridale Prince 114174
Sultan's Lula 281502
R. E. McDowell, Charlotte, N. C.

MERIDALE VIOLENE 487667.....15507
Jersey Volunteer, P.S. 5354 H.C.
Daisy's Lassie, P.S. 21655 H.C.
Ayer & McKinney, Philadelphia, Pa.

MERMAIDEN'S FERN 269301.....2595
Philadelphia's Glory 59033
Golden Fern Mermaiden 219309
Univ. of California, Davis, Cal.

MERRY ETTA OF GLENDALE 378117.....10749
Pride's Merry Pogis 103862
Brooketta 294025
W. M. Ladd, Portland, Oreg.

MERRY MAIDEN OF ASHWOOD 356678.....9945
Holger 109744
Princess Spozza Figgis 260762
McArthur & Stauff, Rickreall, Oreg.

MERTHA'S NOBLE FERN 482185.....17331
Agatha's Eminent Golden Fern 153430
Mertha's Lady Lambert 376544
J. C. Luse, Springfield, Ohio.

META'S CHOICE OWL 461365.....16022
Alma King's Choice 118736
Gloan's Meta 284309
W. H. O. Goist, Girard, Ohio.

M. H. OWL-INTEREST MISCHIEF 421803.....14059
Oxford Lad's Progress 92916
S. P. Interested Duke's Belle 327253
John R. Sibley, Spencer, Mass.

MIDGET OF GREEN MEADOW 421025.....17641
Sayda's Victor 112437
Helena of Green Meadow 337627
Mason Garfield, Concord, Mass.

MIDGET OF HILLSIDE 2d 436865.....15278
Hillside Torono 101729
Midget of Hillside 358356
John T. Carpenter, Shelburne Falls, Mass.

MIDGET'S HILLSIDE LADY 456696.....17708
Hillside Torono 101729
Midget of Hillside 358356
Iberia Live-Stock Exp. Farm, Jeanerette, La.

MILAN'S LIGHT BEAUTY 351856.....11488
Sans Aloi's Golden Prince 106620
Milan's Double Time 301209
Jersey Crest Farms, Oconto Falls, Wis.

MILCAH OF DUNLEITH 3d 402632.....10211
Lad's Foxy Boy 102800
Milcah of Dunleith 179333
L. J. Taber, Barnesville, Ohio.

NAME - SIRE - DAM - OWNER NO.

MILDRED'S FAVORITE 303761.....11643
Homestead Farm Pogis 116560
Miss Ploss 169034
George D. Taylor, Stamford, N. Y.

MILITIAMAN'S LUCKY LASS 427128.....15433
Golden Fern's Militiaman 147510
Plymouth's Lucky Lass 245949
Sheffield Farm, Glendale, Ohio.

MILLIE MOWAT 273671.....15793
Doña's B. K. Helma 81348
Mowat 248375
Pickard Bros., Marion, Oreg.

MILLIE'S FAIR MAID 2d 375313.....13610
Noble Sultan 106673
Millie's Fair Maid 241239
J. F. McCulloch, Charlestown, Ind.

MILLIE'S FAIR MAID 4th 411843.....10950
Noble Sultan 106673
Millie's Fair Maid 241239
J. F. McCulloch, Charlestown, Ind.

MILLIE'S IDELPHA 358154.....15563
L. K.'s Idelpha C.'s Premier 104796
Eminent's Millie of Park Farm 237876
Jay P. Baker, Grove City, Pa.

MILLIE'S JOLLY PEGGIE 486570.....14750
Gertie's Golden Jolly 97212
Lowland Lad's Millie 191060
F. H. Van Derpoel, Riverside, Cal.

MILLYJEW'S NOBLE LASS 456968.....18035
Hamilton Raleigh Noble 150822
Hamilton Farm Millyjew 405303
Green Pond Farm, Bethlehem, Pa.

MINERVA'S RALEIGH'S SUSAN 453686.....15996
Minerva's Raleigh 129101
Blanchia's Dorcas 407554
Bert Shuart, Ypsilanti, Mich.

MINIE LAWSON 5th 461132.....17179
Dufrana's Poppy 164074
Minie Lawson 288668
G. W. Lawson, McMinnville, Oreg.

MINISTER'S LUCINDA 455048.....16137
The Queen's Minister 110992
Monday of Cathness 245431
Harry T. Sinclaire, Northampton, N. Y.

MINISTER'S SNOW DROP'S MINNIE 435795.....17991
Trivena's King 134698
Minister's Snow Drop 313954
D. W. Coffield, West Alexander, Pa.

MINNA LASS OF ASHBURN 355366.....9087
Valentine's Ashburn Baronet 100044
Minna of Ashburn 247327
J. M. Dickson & Son, Shedd, Oreg.

MINNA SUSY OF ASHBURN 374314.....13755
St. Mawes of Ashburn 115996
Minna of Ashburn 2d 293856
J. J. Van Kleek & Sons, Beaverton, Oreg.

MINNESOTA GIRL'S MANITOU 383567.....16118
Minnesota Girl's Lad 124060
Minnesota Girl 216024
White Acres Farm, Marshall, Minn.

MINNIE'S SILVER BELLE 510273.....17818
Raleigh's Torono 28th 148081
Rioter's Little Minnie 345632
J. Wilmer Hall, Barnesville, Ohio.

MINTY'S MISS SANTA 376003.....14030
Hood Farm Santa Claus 132635
Hood Farm Minty 240590
C. N. Haynes, Murfreesboro, Tenn.

NAME - SIRE - DAM - OWNER NO.

MIRALIE THORNBURY 426391.....17395
Matchless Fairy Boy 141563
Mira Raleigh 334778
W. A. Brewerton, Libertyville, Ill.

MISCHIEF'S LASS OF READ FARM 382713.....15997
Fern's Oxford Knight 2d 124407
Mildred's Mischief 306142
Dan McCall, Elkland, Mo.

MISS ALEXANDRIA 429697.....16789
Rioter Lad's Rioter Boy 102544
Grandma Lambert 222960
J. J. Walsh & Son, Quincy, Mich.

MISS BLACKFORD 397199.....15750
Golden Gaze's Prince 110489
Jolly's Twin 293495
D. W. Coffield, West Alexander, Pa.

MISS DORAPINE 242770.....16155
Marigold St. Lambert Boy 72958
Dorapine 197891
Cedar Grove Farm, Macon, Miss.

MISS DOROTHY WHITE 422343.....17164
White's Sensational Lad 155533
Donald's Dorothy 301967
T. S. Humphries, Durant, Miss.

MISSEL'S TORONO ROSE 450804.....18026
Royal Missel's Torono 143428
Hampton's Rose 377321
E. H. Taylor, Keats, Kan.

MISS EURYBIA POGIS 2d 417406.....17992
Smoot's Sophie's Tormentor 138945
Miss Eurybia Pogis 357477
Margaret Malmstrom, Springfield, Utah.

MISS FAMA HELEN 346417.....17417
Pruella's Lad 103079
Helen Wright 204314
George La Grange, Grand Junction, Colo.

MISS FRANCES OF HILLSIDE 405383.....9989
Hillside Torono 101729
Golden Pedro's Girl 227255
John T. Carpenter, Shelburne Falls, Mass.

MISS FRANCES PALMER 404658.....16340
Gamboge's Royal Heritage 126140
Pink Cosmos 302903
J. W. Fulcher, Pembroke, Ky.

MISS GLOW FIGGIS 274364.....4815
Golden Glow's Chief 61460
Lady's Golden Trinker Figgis 221478
Oregon Agric. College, Corvallis, Oreg.

MISS HELEN ROXANA 391868.....15279
Helen's Noble Lad 118133
Roxana Fern 284377
George F. Biersdorf, Cornelius, Oreg.

MISS IDA'S LOUISE 435542.....17418
Astor's Fairy Boy 113679
Fox's Miss Ida 284898
J. M. Buchanan, Murfreesboro, Tenn.

MISS IOLA OF LIVINGSTON 283675.....15957
King Milan's 2d Son 94027
Hofra's Blue Belle 260531
Carl J. Alt, Lancaster, Wis.

MISSIONARY ST. MAWES 324463.....10208
Goldie's Missionary 112153
Waiata of St. Mawes 200567
Ed. E. Hardin, Bellingham, Wash.

MISS JESSIE OF MADISON 372248.....16559
Plymouth Lad's Eros 132266
Miss Lillian of Madison 256074
J. C. Anderson & Sons, Hendersonville, Tenn.

NAME - SIRE - DAM - OWNER NO.

MISS J. IRENE 327159..... 17621
Joe Irene 95622
Jess Juniper 267508
Geo. W. Sisson, Jr., Potsdam, N. Y.

MISS MARGARET M. 366468.....15870
Rebecca's Fern of L. F. 120911
Lela Maynard 321767
Sterling Stiff, McKinney, Tex.

MISS MELIA OXFORD 394807.....10313
Ella's Majesty Oxford 99911
Melia Maximum Pogis 289729
L. P. Bailey & Son, Tacoma, Ohio.

MISS MILLIE OXFORD 2d 349710.....6802
Thankful's Oxford 96611
Miss Millie Oxford 302612
R. H. Anderson, West Austintown, Ohio.

MISS MINNIE L. POGIS 462384.....17622
Pogis 99th of Hood Farm 28th 138349
Miss Minnie L. 436025
A. W. Garner, A. & M. College, Miss.

MISS MON PLAISIR'S BLOSSOM 463171.....15564
Lass's Noble Boy 122231
Miss Mon Plaisir 370789
W. B. Young, Aurora, Mo.

MISS MOWAT'S BLOSSOM 489050.....16658
Charlotte's Majesty Lad 141861
Miss Mowat 265503
J. G. Holt, Scio, Oreg.

MISS NANCY OF DOSORIS PARK 297812.....5990
Rockwood Laddie 82915
Dosoris Park Sunflower 233566
Dosoris Park, Glen Cove, N. Y.

MISS PAULINE POGIS 459314.....18087
Pogis of St. Mawes 160597
Zaza's Pauline 355826
O. P. Dosland, Gray's River, Wash.

MISS TAHOMA 321011.....18027
Myra's Missionary 78434
Charlotte of Twin Falls 213130
Warren Gray, Jefferson, Oreg.

MISS TAILOR MAID 459486.....18119
Golden Fern's Finance 104014
Oxford's Hilma 269676
J. H. McDanell, Warsaw, Ky.

MISS TILLIE OF PITTSFORD 335517.....15794
The Jap's Raleigh 104299
Model's Interested Tones 201935
Hugh E. Potts, Willsboro, N. Y.

MISS TRIUNE 474931.....17374
Prince of Triune 165018
Lily's Little Pet 397698
A. D. Jordan, Franklin, Tenn.

MISS VAL 437958.....17561
Duke of West Fork 108840
Hattie Purchase 265786
R. C. Cooke, Trenton, Ky.

MISS VIVIAN OF MEADOW BROOK 320971.....17925
Raleigh of Meadow Brook 100094
Foxy Queen 175453
James N. Haddox, Knoxville, Tenn.

MISS WELBECK 291225.....4404
Oaklands Sultan King 85602
Major's May Twist 251072
Hugh W. Bonnell, Youngstown, Ohio.

MR. MAZIE'S GEM 410109.....11507
Eminent's Mr. Mazie 130608
Gem's Owl Fontaine 218565
H. E. Stokes, Waynesville, Ohio.

NAME - SIRE - DAM - OWNER NO.

MISTLETOE'S BUTTERCUP 445259.....16657
Mistletoe's Butter Boy 135275
Emerald's Girl of Fair Acres 279294
D. Fitzpatrick, Tillamook, Oreg.

MISTLETOE'S MELIA ANN 259959.....2526
Mistletoe Pogis 75371
Governor's Olga Ann 198725
Shortley Bros., Oroas, Wash.

MODEL HEIRESS' BETH 407090.....15280
Fox Sultan of Fortland 133931
Model Heiress 311449
A. L. Jordan, Franklin, Tenn.

MODEL MISS LANDSEER 367270.....15565
Sophie Moyane's Model 95747
Fern Landseer 216078
W. A. Griswold, Nashville, Tenn.

MODEL'S PIONEER MAID 430894.....12451
Jacoba and Loretta's King 87337
Model's Advance Maid 279905
E. P. Tobie, Amherst Junction, Wis.

MODERN JERSEY LILY 340548.....11397
Foxy Jim 96266
Modern Gold Lady 281445
Van Antwerp Drug Corp., Mobile, Ala.

MODERN MAN'S VIOLA C. 426255.....15902
Modern Man 107100
Park Farms Viola Chance 308177
Ed C. Lasater, Falfurrias, Tex.

MOLINDA'S MELIA ANN 448636.....16139
Springdale's King 125584
Melia Ann's Molinda 316675
W. W. Griffith, Forrestville, Md.

MOLLIE'S POLKA HUNTER 497493.....18050
Model Belle's Noble 146120
Lady's Mollie Hall 432452
F. P. Durnell, Springfield, Mo.

MONA EDGERTON 497746.....17993
Rosy Mona's Noble 165367
Lozinka Edgerton 370315
Lucius P. Brown, Franklin, Tenn.

MONA OF LOCUSTDALE 328887.....9607
Fancy's Red Flag 87222
Bright's Mona 240106
R. J. Shipman, Shelbyville, Ky.

MONA'S DAMSEL 393962.....16790
Penshurst Mona's Fern 112565
Eminent's Golden Damsel 314907
L. F. Uzzle, Wilson's Mills, N. C.

MONA'S EMINENT'S LEDA 432342.....16561
Owlish Jubilee's Eminent 155311
Nell's Eminent's Mona 362122
T. H. Nye, Chicopee, Mass.

MONA'S EURYBIA 392835.....17419
Brown Lassie's Advocate 80045
Kate's Mona 228846
Winsor Ranch, Bonita, Cal.

MONA'S LASSIE KATE 356190.....16562
Brown Lassie's Advocate 80045
Kate's Mona 228846
Winsor Ranch, Bonita, Cal.

MONA'S SILVER SULTANA 378065.....17562
Cunning Sultan 112635
Mona's Silver Queen 264026
M. G. Godwin, Scott's Mills, Oreg.

MONDA ROSE 467372.....16694
Viola's Golden Prince 111186
Raleigh's Holyoke Queen 356305
L. A. Green, Dayton, Ill.

NAME - SIRE - DAM - OWNER NO.

MONK'S JEWEL OF MEADOW LAWN 391256.....12318
Nellie's Hill Crest Monk 137894
Lady's Bright Jewel 340027
W. B. & W. R. Cowles, Baraboo, Wis.

MON PLAISIR'S BLOSSOM 436736.....15566
Mon Plaisir's Majesty of F. 126484
Majesty's Blossom of F. 309377
Ed C. Lasater, Falfurrias, Tex.

MOONBEAM OWL 443945.....15688
Darling's Interested Owl 123837
May Moon 189350
Dairy Division, (B.A.I.), Washington, D. C.

MOON'S EMINENT PRINCESS 403564.....16486
Moon's Oxford Fern 122218
Eminent's Star of Sunny Lawn 302624
Charles Pearson, Shelbyville, Tenn.

MOON'S REX'S EMINENCE 514258.....17479
Lady Moon's Rex 153009
Eminent Rex's Fern 508683
W. D. Hardison, Lewisburg, Tenn.

MOROCCO'S FANCY O' DREAMWOLD 381280.....18004
Forfarshire Fox o' Dreamwold 77337
Imp. Morocco's Combination 300354
W. J. Ezell, Lewisburg, Tenn.

MORRISVILLE JAP LENA 421816.....17213
Jap Sultan 141974
Morrisville Jacoba Fern 357240
N. Y. State School of Agric., Morrisville, N.Y.

MOSER'S RALEIGH'S LINDA 483898.....17046
Moser's Raleigh 140362
Truthful Josie 453156
John Moser, Lisbon, Ohio.

MOUNTAIN PRINCE'S ELF 392670.....16156
Siberia's Mountain Prince 130441
Blackeyed Pixy 262200
Arthur D. Kelly, Hudson, Wis.

MOUNTAIN VIEW'S DAISY 446891.....17887
Viola's Plymouth Jolly 122610
Susanne's Daisy 352150
William R. Bush, Benson, Vt.

MOUNTAIN VIEW'S PURPLE LADY 396030.....15903
Cicero's Noble 129362
Mona's Miss Viola 240505
W. R. Bush, Benson, Vt.

MOURIER'S PRETTY SOUVENIR 351297.....16051
Piteur Pain, P.S. 5106 H.C.
Mourier Souvenir 351206
Southern States Lbr. Co., Pensacola, Fla.

MUENCH'S ARTEMISIA 480315.....17480
Pet's Jimmie 146927
Madam Artemisia 324706
Chas. H. Gilliland, Mayetta, Kan.

MUNCIE BELLE'S PRINCESS 392027.....16316
Oxford Lass' Prince 107263
Muncie Belle's Daisy 2d 392013
Joe P. Ice & Son, Mt. Summit, Ind.

MUSKINGUM'S MAJESTY'S VIOLET 473978.....16510
Muskingum's Majesty 162600
Rixey's Viola's Midget 388275
S. E. Martin, Cambridge, Ohio.

MY JERSEY ROSE 282574.....16563
Pogis 60th of Hood Farm 79194
Milly Vic 265989
H. N. Brown, Decatur, Miss.

MY LADY MOON 257190.....17481
Campanile's Sultan, P.S. 4000 H.C.
Miss Moon, F.S. 9644 C.
W. D. Hardison, Lewisburg, Tenn.

NAME - SIRE - DAM - OWNER NO.

MY MOWAT 265504.....15567
Myra's Missionary 78434
Lady Isabel Mowat 168565
Warren Gray, Jefferson, Oreg.

MY QUEEN LILIUOKALANI 390594.....16157
Tulip's Tommy Wilson 147035
Overlook's Noble Lily 301171
C. H. Glaubitz, Rogersville, Mo.

MY ROSARY 387259.....18174
Sultan's Golden Brookhill 87561
Queen Rose of the Raleighs 281802
Longview Farm, Lee's Summit, Mo.

NAB'S INTEREST 414416.....15434
Spermfield Prince Interest 95697
Nab's Princess 364733
Carr & Canan, Charlestown, Ind.

NANCIE KARLOSSIE 4th 427705.....16052
Fawn's Golden Fern 93908
Nancie Karlossie 274815
Prairie View Jersey Ranch, Coats, Kan.

NANCY OF LAURCHESTER 465049.....15871
Peer's Lad of Fair Acres 119037
Nancy of Holly Crest 305356
Chester L. Mulkey, McMinnville, Oreg.

NANCY'S GOLDEN SHINE 457351.....17516
Golden Glow's Chieftain 139970
Nancy V. Molly 291797
Henry Stewart, Albany, Oreg.

NANCY'S PEACH BLOSSOM 453886.....11741
Onota's Composer of S. B. 134759
Nancy Blossom 278789
A. Malar, Jr., Boring, Oreg.

NANCY'S PRIDE OF LAURCHESTER 498221.....16200
Daisy's Golden Poppy 143372
Nancy of Holly Crest 305356
Chester L. Mulkey, McMinnville, Oreg.

NANCY'S ST. MAWES PRIDE 467977.....17228
Poppy's St. Mawes Prince 126055
Nancy's Pride's Carrie 285777
Chas. H. Bamford, Forest Grove, Oreg.

NATALIE OF THE ELMS 381211.....16053
Tormentor of the Elms 89714
Joan of the Elms 253226
J. E. Applegate, Rogers, Ark.

NAVARESA'S SWEETHEART 482717.....17011
La Creole's Dark Boy 128328
Navaresa 2d 201341
Parker Bros., Monmouth, Oreg.

NAZELL'S SIGLETTA 316073.....18051
Nazell's Fern Lad 96591
Rochette's Sigletta 276327
James M. Butler, Murfreesboro, Tenn.

NED'S MARGARET 393331.....10717
Elm Grove's Ned 125594
Raleigh's Pretty Polly 332388
Geo. E. Slagle, Poland, Ohio.

NED'S SENSATIONAL FERN 349639.....17888
Lassie's Ned 99634
Sensational Fern's Bessie 64316
H. J. Beardsley, Canfield, Ohio.

NELLENA OF SUMMIT 385080.....17563
Combination of Summit 134122
Helena of Summit 304128
B. W. Havens, Galena, Ohio.

NELLIE DUFFY NIX 411724.....16791
Wyandotte Boy 128866
Bettie G. Nix 243168
T. W. Woodward, Jr., Starkville, Miss.

NAME - SIRE - DAM - OWNER NO.

NELLIE OF ALFALFA RIDGE 374450.....9747
Champion of Hill Dale 115593
Major's Nellie Tulie 323597
R. L. McCorkle, Niles, Ohio.

NELLIE OF ORCHARD GLEN 370706.....17780
Nameless' Jersey King 139168
Stella of Larch Farm 190268
Carl C. Remington, Mauston, Wis.

NELLIE OXFORD OF M. F. 464878.....16902
Forfarshire's Noble Oxford 114886
Fern's Surprise of S. J. D. 337571
Metzger Bros., Dallas, Tex.

NELLIE'S MAJESTIC QUEEN 426786.....17855
Davis Majestic 122896
Milleta D.'s Nellie 285877
W. H. Davis, Slippery Rock, Pa.

NELL'S EMINENT'S ASTER 362123.....12615
Nell's Eminent 102902
Grey Fox's Butterfly 229865
Theodore H. Nye, Chicopee, Mass.

NELLY OF ROSENEATH 470502.....16606
Stella's Jersey King 151887
Orange Blossom of Roseneath 344585
Wallace J. Sinclair, Fairmead, Cal.

NEOBULE'S LADY 4th 294034.....4241
Sensational Fern 4th 84619
Neobule's Lady 213583
R. L. Shuford, Newton, N. C.

NESETA 9th OF SEVEN GATES 279654.....16792
Seven Gates 75925
Torono's Jessie 219265
Hood Farm, Inc., Lowell, Mass.

NESTA GOLDEN OF SEVEN GATES 334196.....15848
Seven Gates 75925
Tortora 19th of Seven Gates 278242
Hood Farm, Inc., Lowell, Mass.

NESTA'S LORRAINE 490640.....17994
Jemima's King, P.S. 5168 H.C.
Nesta's Cymbeline, P.S. 20835 C.
A. V. Barnes, New Canaan, Conn.

NETTIE'S SPOT 407020.....15568
Lassie's Son Golden Rule 81828
Nettie of Fox Lake 282306
J. R. Woods, Austin, Minn.

NEW YEAR'S FROLIC 2d 313668.....6464
Golden Noble Boy 108711
New Year's Frolic 275406
Allen Dale Farms, Shelbyville, Ky.

NINA B. OF S. S. 345194.....17075
Pet's Golden Lad of S. S. 121845
Rosebud of S. S. 289382
Haines & Cochran, Blanchester, Ohio.

NINA EXILE 2d 436532.....14082
Kadia F.'s Duke 157427
Nina Exile 280104
N. H. Smith, Oregon City, Oreg.

NIOTA MOWAT 332332.....15795
Myra's Missionary 78434
Lady Isabel Mowat 168565
Warren Gray, Jefferson, Oreg.

NOBLE ANNA L. 367715.....18052
Queen Solitude's Noble 101587
Anna Walsh 250055
Coe Laughlin, Belle Centre, Ohio.

NOBLE BOY'S NELL 431608.....15738
Lass's Noble Boy 122231
Mon Plaisir's Fern 249342
W. B. Young, Aurora, Mo.

NAME - SIRE - DAM - OWNER NO.

NOBLE BUTTERCUP'S JANE 468093.....15517
Torono of Bath 115553
Noble Buttercup 282311
E. C. Robinson & Son, Copley, Ohio.

NOBLE COUNT'S LITTLE DUCHESS 455307.....17643
Financial Noble Count 132126
Duchess' Noble Dairymaid 333387
J. H. Hooks, Warthen, Ga.

NOBLE COUNT'S SOUTHERN ROSE 466743.....16607
Financial Noble Count 132126
Hooks Farm Blackmore 305707
J. H. Hooks, Warthen, Ga.

NOBLE COUNT'S TRIXIE BELLE 465226.....16739
Financial Noble Count 132126
Trixie's Aristocratic Belle 388896
J. H. Hooks, Warthen, Ga.

NOBLE DUKE'S JOLLY FIONA 383079.....16564
Noble Duke of Oaklands 89682
Golden Jolly's Fiona 235167
Samuel F. Crabbe, Fargo, N. Dak.

NOBLE ETHEL OF PINEHURST 472009.....17564
Glory's Noble 90655
Forfarshire's Golden Ethel 309660
Allen Bailey & Son, Barnesville, Ohio.

NOBLE LAD'S LADY HELEN 364030.....8859
Helen's Noble Lad 118133
Princess Roxana 313739
George F. Biersdorf, Cornelius, Oreg.

NOBLE LAD'S PRIDE 466588.....16696
Fern's Noble Lad 115356
Clarence's Pride 217919
Mrs. L. F. Easton, La Crosse, Wis.

NOBLE LADY B. 370188.....8724
Glory's Noble 90655
Oxford's Lady B. 253469
Allen Bailey & Son, Barnesville, Ohio.

NOBLE LAURA OF ELKHORN 328176.....16468
Noble Stockwell 115346
Elkhorn's Gem 256878
R. A. Gilliland, Denison, Kan.

NOBLE LITTLE PATIENCE 378219.....12778
Glory's Noble 90655
Patience Romulus 212686
Allen Bailey & Son, Barnesville, Ohio.

NOBLE LORD'S COUNTESS 363042.....11090
Lucy's Noble Lord 99093
Combination Countess 2d 249001
P. G. Warmington, Honey Creek, Wis.

NOBLE LORD'S ELDA 362570.....78[illegible]7
Lucy's Noble Lord 99093
Eunice Pedro 187774
P. G. Warmington, Honey Creek, Wis.

NOBLE LOUISE OF PRAIRIE VIEW 456813.....17280
Matilda's Vitalias 124996
Louise of Hillcrest 333415
Prairie View Jersey Ranch, Coats, Kan.

NOBLE LUCY OXFORD 355048.....8723
Glory's Noble 90655
Lucy Oxford B. 253450
Allen Bailey & Son, Barnesville, Ohio.

NOBLE MAID'S NETINA 442444.....17819
Netina's Jolly Lad 143211
Lassie B.'s Noble Maid 351265
Adam Kalb, Brooksville, Ky.

NOBLE MAID'S PET LUCY 440727.....15620
Golden Gamboge 145882
Champion's Noble Maid 331673
J. J. Healy, Shelburne Falls, Mass.

NAME - SIRE - DAM - OWNER NO.

NOBLE MAJESTY HEIRESS 399107.....15757
The Imported Cid 199361
Golden Fern's Heiress 390776
A. F. Platter, Denison, Tex.

NOBLE MAJESTY MONA 365023.....14031
Aristocratic Noble 96133
Rosy Mona 236843
J. M. Overton, Nashville, Tenn.

NOBLE MAJESTY'S CORA 443664.....18089
Togo's Noble Majesty 155710
Togo's Cora of M. G. 389322
W. W. Miller, Ellsworth Station, Ohio.

NOBLEMAN'S EMERALD OF FALF. 331461.....15356
Nobleman of St. Cloud 76091
Eminent's Emerald 232437
Ed C. Lasater, Falfurrias, Tex.

NOBLEMAN'S LILY REX 465494.....16978
Lily Bell's Noble Rex 146539
Nobleman's Little Beauty 371279
Fred Hippely, Salem, Ohio.

NOBLEMAN'S MADELINE 365080.....17565
Brown Beauty Nobleman 131728
Financial Noble's Madeline 349848
M. A. Tatlow, White City, Kan.

NOBLEMAN'S QUEEN FANCY 457785.....15796
Stockwell's Jersey Nobleman 130232
Fancy's Jolly Queen 328890
W. H. Webb, Dallas, Tex.

NOBLEMAN'S ROWENA OF F. 284743.....6236
Nobleman of St. Cloud 76091
Rowena of St. Cloud 203847
Ed C. Lasater, Falfurrias, Tex.

NOBLE OLLIE OF PRAIRIE VIEW 457204.....16866
Matilda's Vitalias 124996
Ollie Bess 249757
Prairie View Jersey Ranch, Coats, Kan.

NOBLE OWL'S LA FONTAINE 453842.....16793
Noble Owl of Laurelwood 148846
Eminent's May of Lenawee 330789
George D. Taylor, Stamford, N. Y.

NOBLE OXFORD VOLIE 378206.....10383
Oxford Fontaine Lad 102683
Noble's Forfarshire's Volie 285735
Allen Bailey & Son, Barnesville, Ohio.

NOBLE PEER'S JEWEL 317142.....16266
Noble Peer 90653
Handsome Fox's Jewel 246515
M. Fortini, Orland, Cal.

NOBLE PIONEER'S SUSIE 455495.....15570
Distinction's Noble Pioneer 112896
Rioter's Miss Susie 300739
L. S. Dille & Son, Caldwell, Idaho.

NOBLE PIVANA OF PRAIRIE VIEW 456807.....16226
Matilda's Vitalias 124996
Pivana 264462
Prairie View Jersey Ranch, Coats, Kan.

NOBLE PLYMOUTH LASS 352371.....15621
Raleigh's Plymouth Noble 104107
Golden Denise 192247
Clemson Agric. Coll., Clemson College, S. C.

NOBLE PRIDE OF PRAIRIE VIEW 459814.....16511
Matilda's Vitalias 124996
Princess of S. S. Farm 320220
Prairie View Jersey Ranch, Coats, Kan.

NOBLE PRINCE'S LADY ESTER 353541.....16227
Lena's Noble Prince 106896
Nimbus' Laura Lee 242544
Prairie View Jersey Ranch, Coats, Kan.

NAME - SIRE - DAM - OWNER NO.

NOBLE PRINCESS SUE 396628.....16286
Pearl's Noble Prince 112133
Susie Villiers 292980
Trimble Bros., Trimble, Ill.

NOBLE RALEIGH'S PANSY 406693.....16794
Sultan's Noble Raleigh 114239
Count's Jessie 4th 339247
Leon Laws, Allegan, Mich.

NOBLE RUTH DUNN 371147.....16395
Blossom's Noble 108736
Ruth Dunn 177854
G. F. Kerby, McKinney, Tex.

NOBLE'S ALMEDA WOOD 3d 456860.....12792
Champion Torono's Son 11th 136233
Noble's Almeda Wood 356453
J. R. Cunningham & Son, Rising Sun, Ind.

NOBLE'S CALICO BEAUTY 2d 358075.....16695
Noble Sultan 106673
Noble's Calico Beauty 291491
J. F. McCulloch, Charlestown, Ind.

NOBLE'S CHEROKEE QUEEN 379928.....17375
Baronetti's Noble 102306
Juliet Oonan 2d's Producer 276760
University of Tennessee, Knoxville, Tenn.

NOBLE'S CLOTAIRE'S KELLAIRN 411198.....11906
Golden Fern's Noble Cossack 130434
Eminent's Clotaire 283545
A. H. Kunkle, Springfield, Ohio.

NOBLE'S COULISSE STAR 312958.....15774
Noble of Oaklands' Blue Boy 92599
Coulisse Star 234203
Charley Tyson, Bethany, Ohio.

NOBLE'S DAHLIA 360423.....10891
Imported Noble Boy 103564
Imp. Dahlia 347646
Longview Farm, Lee's Summit, Mo.

NOBLE SEASIDE LASS 329233.....6850
Matilda's Noble, P.S. 4357 H.C.
Seaside Lassie 252756
Mrs. Annie C. Newell, West Mentor, Ohio.

NOBLE'S FERN ROSE 336815.....13962
Georgie's Noble Boy 118252
Kleinwood's Rose Adair 263986
J. H. McDanell, Warsaw, Ky.

NOBLE'S FLAVIA B. 335548.....17332
Blossom's Noble 108736
Flavia H. 177735
F. C. Denton, McKinney, Tenn.

NOBLE'S GAMBOGE'S ANNA SUE 473508.....17607
Eldorado's Gamboge Lad 155142
Noble's Jersey Girl 473506
J. M. Hill, Moorhead, Miss.

NOBLE'S GAY LUCILE 445649.....15702
Noble of Valley View 119558
St. Lambert's Gay Lucile 313925
J. G. Sterchi, Knoxville, Tenn.

NOBLE'S GOLDEN AMELIA 372941.....16865
Ingleside's Golden Noble 119665
Oxford Lad's Golden Amelia 364756
R. J. Kleberg, Kingsville, Tex.

NOBLE'S GOLDEN FLAX 415917.....14320
Flax's Noble, P.S. 5037 C.
Cyora, P.S. 19847 H.C.
M. B. Rowe, Fredericksburg, Va.

NOBLE'S HANDSOME LASSIE 276815.....15569
Noble's Jolly Sultan 97181
Handsome Lassie 213912
Southern States Lbr. Co., Pensacola, Fla.

NAME - SIRE - DAM - OWNER NO.

NOBLE'S HIWASSEE MAID 409141.....17926
Hiwassee's Noble 100969
Hiwassee Maid 257172
Southwestern La. Institute, Lafayette, La.

NOBLE'S JASMINE 351451.....12344
Noble Duke of Oaklands 89682
Angela's Jasmine 235361
Samuel F. Crabbe, Fargo, N. Dak.

NOBLE'S JOLLY FIONA 366621.....14017
Noble Duke of Oaklands 89682
Golden Jolly's Fiona 235167
Samuel F. Crabbe, Fargo, N. Dak.

NOBLE'S JOLLY RUTH 272756.....15357
Noble Reminder 80253
Golden Tormentor's Gladys 234686
Guy A. Hungerford, Brookfield, Mo.

NOBLE'S JOLLY TRIUMPH 347426.....6019
Noble Oxford, P.S. 4894 H.C.
Lady Despair 2d, P.S. 17814 H.C.
M. D. Munn, Forest Lake, Minn.

NOBLE'S JUBILEE GIRL 314004.....17165
The Owl's Noble 95899
Clara's Jubilee Lass 258088
L. A. Wright, Atlanta, Mo.

NOBLE'S KATIE 242127.....17965
Iron Duke of Oaklands 89363
Augerez's Katie 240732
Swaney Bros., Grinnell, Iowa.

NOBLE'S KIOWA 450525.....12976
Noble's Oxford Sultan 106403
Black Kiowa 328717
E. W. Mock, Coffeyville, Kan.

NOBLE'S LADY CAMPANILE 315110.....17643
Noble's Fawn Prince 95705
Imp. Sultan's Campanile 258929
F. D. Underwood, Wauwatosa, Wis.

NOBLE'S LADY DAISY 301028.....11381
Massey's Noble 89250
Lady Daisy H. 265334
Haines & Cochran, Blanchester, Ohio.

NOBLE'S LADY MAJESTY 467515.....16829
Noble of Fawn Hill 98553
My Majesty's Sweet-Heart 354220
Robert J. Kleberg, Kingsville, Tex.

NOBLE'S LADY OF WAWANAISA 468635.....17995
Greenway Noble 143289
Pride of Wawanaisa 411970
M. H. Utgard, Spring Grove, Va.

NOBLE'S LEDA RALEIGH 3d 504925.....17229
Majesty's Cora's Noble 145133
Noble's Leda Raleigh 311235
Swaney Bros., Grinnell, Iowa.

NOBLE'S LILY 251667.....16158
Noble Reminder 80253
Tormentor's Fancy Lily 204808
Guy A. Hungerford, Brookfield, Mo.

NOBLE'S LITTLE JULIETTE 369444.....11487
Primrose Noble 107529
Juliette of Meadow Brook 317990
H. N. Camp, Knoxville, Tenn.

NOBLE'S MAGNOLIA MAID 405032.....15775
Monroe's Noble 120189
Magnolia M. 273794
A. H. Henderson, Ruston, La.

NOBLE'S MAID OF JERSEY 270887.....17214
Noble of Oaklands 95700
Golden Maid of Jersey 247104
King Pharr, Catherine, Ala.

NAME - SIRE - DAM - OWNER NO.

NOBLE'S MARY OF WAWANAISA 468633.....18175
Greenway Noble 143289
Hope of Wawanaisa 411971
M. H. Utgard, Spring Grove, Va.

NOBLE'S MAY DAY B. 359279.....17376
Blossom's Noble 108736
Phillips' May Day 174506
A. T. Bryant, McKinney, Tex.

NOBLE'S MISS ASTOR 498492.....17566
Astor's Fairy Boy 113679
Noble's Miss Eminent 301822
James M. Butler, Murfreesboro, Tenn.

NOBLE'S MISS DARROW 2d 376837.....17460
Sophie's Pogis 125595
Noble's Miss Darrow 324026
C. N. Haynes, Murfreesboro, Tenn.

NOBLE'S MISS ETHEL 365638.....17927
Baronetti's Noble 102306
Ethel's Golden Doon 306722
James N. Haddox, Knoxville, Tenn.

NOBLE'S MISS FOX 491034.....16903
Village Maid's Noble 140457
Coomassie's Miss Fox 395464
D. L. Post, Dunn's Station, Pa.

NOBLE'S OCTOBER ROSE 466712.....17074
Noble Faust 142967
Dolly's October Rose 236408
H. B. Sander, Marshfield, Oreg.

NOBLE'S OXFORD JEMIMA 445035.....12220
Noble's Oxford Sultan 106403
Eminent Lad's Jemima 255561
Redmon & Hurst, Tipton, Mo.

NOBLE'S OXFORD'S GLORY 378217.....12729
Glory's Noble 90655
Oxford Lad's Lady 286883
Allen Bailey & Son, Barnesville, Ohio.

NOBLE'S QUEEN LUCILE 442266.....16740
Noble of Valley View 119558
Queen Lucile of St. Lambert 293580
J. G. Sterchi, Knoxville, Tenn.

NOBLE'S QUEEN OF FRANKFORT 274263.....17856
Oaklands Noble Champion 86306
Jessie of Edghill 230487
Bernie Alexander, Springfield, Mo.

NOBLE'S REBECCA JANE 429628.....15776
Sophie's Pogis B. 155856
Noble's Fairy Jane 392398
J. M. Buchanan, Murfreesboro, Tenn.

NOBLE'S ST. L. MAISRIE 344218.....18053
Bess' Noble Lord 121831
St. L. Maisrie 181032
Elkton Farm, Elkton, Md.

NOBLE'S SAYDA GAMBOGE 479895.....17857
Gamboge's Cannon 151607
Noble's Sayda Polo 307199
J. W. Coppini, Ferndale, Cal.

NOBLE'S SEA LASS 454213.....18149
Sea Lass' Gamboge 149806
Noble's Dora 251663
R. E. La Force, Martin City, Mo.

NOBLE'S SWEET LADY 290237.....16474
Noble's Village King 95701
Sultan's Sweet Lady 203714
George W. Sisson, Jr., Potsdam, N. Y.

NOBLE STAR OF PRAIRIE VIEW 456805.....16396
Matilda's Vitalias 124996
Iva's Star 328407
Prairie View Jersey Ranch, Coats, Kan.

NAME - SIRE - DAM - OWNER NO.

NOBLE'S TRINITY MAID 339309.....7527
Eminent of Trinity 76090
Noble's Best 235117
H. E. Stokes, Waynesville, Ohio.

NOBLE'S TRUSTY MAID 411318.....17281
Noble of Willow Valley 118231
Trusty Maid's Fairy 320197
Florence L. Heberding, Youngstown, Ohio.

NOBLE SULTAN'S GOLDEN MAID 423631.....16071
Noble Sultan's Golden Fern 124211
Maid's Golden Beauty 235102
Mrs. Harry H. Galbraith, Knoxville, Tenn.

NOBLE SULTAN'S ISIS 3d 442587.....16512
Golden Fern's You'll Do 134371
Noble Sultan's Isis 364177
J. F. McCulloch, Charlestown, Ind.

NOBLE SULTAN'S MAY ISIS 473639.....16453
Noble Sultan 106673
Duke's May Isis 247684
J. F. McCulloch, Charlestown, Ind.

NOBLE'S VENUS 319884.....15849
Primrose Noble 107529
Raleigh's Gay Lady 317229
A. B. Cannon, Philadelphia, Tenn.

NOBLE VOLIE OXFORD 444292.....17567
Glory's Noble 90655
Noble Oxford Volie 378206
Allen Bailey, Barnesville, Ohio.

NOBLE SYLVA OF PRAIRIE VIEW 459816.....16454
Matilda's Vitalias 124996
Pivana's Sylva 365508
Prairie View Jersey Ranch, Coats, Kan.

NORALDA 458740.....16867
Mannsfield Noble Major 147149
Nora of Manassas 2d 383606
J. B. Johnson, Manassas, Va.

NORA OF ANDREWSIA 325013.....16054
Golden Spark of Montpelier 84576
Icicle of Montpelier 236534
J. S. Andrews, Orange, Va.

NORA'S DARLING'S PRINCESS 479489.....17858
Darling's Fancy Lad 134091
Nora's Hawthorn's Princess 431434
J. A. Hill, Orange, Va.

NORA'S NORENA 460298.....17396
Mannsfield Noble Major 147149
Nora of Manassas 381618
Clover Hill Farm, Manassas, Va.

NORA'S PRINCESS RUTH 403835.....17230
Golden Gaze's Prince 110489
Insie's F. L. Nora 309842
J. S. Campbell, Jr., Butler, Pa.

NORENA OF ASHWOOD 361363.....8838
Holger 109744
Gilvie 307311
McArthur & Stauff, Rickreall, Oreg.

NORMA'S NANCY 357314.....15721
The Jap's Raleigh 104299
Norma of Brondale 195054
Hugh E. Potts, Willsboro, N. Y.

NOVEMBER'S MAIDIA 448221.....17928
Holger 109744
Luckiamute's Flossie 390296
Mrs. D. G. Lilly, Forest Grove, Oreg.

OAK HILL'S HERITAGE 379203.....16868
Gamboge's Royal Heritage 126140
La Suivante 2d 266845
J. W. Fulcher, Pembroke, Ky.

NAME - SIRE - NAME - OWNER NO.

OAKLAND'S EMINENT LASS 277542.....15850
Oakland Rajah 90167
Eminent's Hero Ivy 238281
G. H. Stowe, Hopkinsville, Ky.

OAKLANDS PRETTY VALENTINE 456602.....17215
Fox's Noble of Oaklands 119274
Pretty Baronetti Valentine 322415
Kentucky Agric. Exp. Sta., Lexington, Ky.

OAKWOOD D.'S BROWNIE 422923.....17608
Oakwood D.'s Fox 126834
Sultan's Brownie 209761
R. L. Shuford, Newton, N. C.

OAKWOOD D.'S OLA FOX 461377.....16741
Oakwood D.'s Fox 126834
Lily's Spot's Ola 213584
R. L. Shuford, Newton, N. C.

OAKWOOD FOX ANNIE 396119.....10983
Oakwood D.'s Fox 126834
Lily's Spot 2d 221422
R. L. Shuford, Newton, N. C

OCTAVIA'S DUCHESS 316080.....5069
Octavia's Duke 102270
Luckiamute's Ideal Fern 276981
Frank Loughary & Son, Monmouth, Oreg.

OCTAVIA'S JEANNETTE OWANECO 466035.....16475
Octavia's Duke 102270
Owaneco Fern's Jeannette 392722
S. B. Holt, Scio, Oreg.

OCTOBER MAIDEN'S BELLE 403888.....17709
Violetta's Interested Owl 136025
Blue Belle's October Maiden 263250
Haines & Cochran, Blanchester, Ohio.

ODELIO'S LOUISE 377558.....8525
Martha Bluebell's Odelio 102298
Coral's Babe 376568
G. Nellette Clouston, Rogers, Ark.

ODELIO'S MAJESTY'S TERTIA 447208.....17247
Majesty's Defender 139197
Abonas' Tertia 379797
G. Nellette Clouston, Rogers, Ark.

ODELIO'S OXFORD EMINENT FERN 495135.....17966
Martha Bluebell's Odelio 102298
Ada's Viola Oxford 407058
Mrs. G. Nellette Clouston, Rogers, Ark.

ODELIO'S OXFORD PRIDE 495131.....17420
Martha Bluebell's Odelio 102298
Ada Oxford 306534
G. Nellette Clouston, Rogers, Ark.

ODELIO'S PEARL 457623.....17859
Martha Bluebell's Odelio 102298
Princess Marigold Pogis 293563
W. W. Campbell & Son, Monett, Mo.

ODELIO'S PROSPECT 380152.....8528
Martha Bluebell's Odelio 102298
Abonas' Crissey 376567
C. E. & W. T. Robinson, Pierce City, Mo.

ODOLIA'S GOLDEN PET 374799.....16355
Fontaine's Caiest 81118
Flying Fox's Odolia 285343
J. L. Sweet, Attleboro, Mass.

OHIO CLOVER BLOSSOM 369579.....16795
Sultana's Gold Mine 115147
Ohio Cherry Blossom 245993
R. A. White & Son, Newbern, Ala.

OHIO'S PRINCE'S JANICE 487633.....15722
Queen's Ohio Owl's Prince 131061
King's Janice 357905
Magrew & Lipse, Westville, Ohio.

NAME - SIRE - DAM - OWNER NO.

OHIO'S RALEIGH LASS 269047.....6833
Raleigh's Aldan 77914
Silver's Mollie 153140
Ohio State University, Columbus, Ohio.

OISE'S CLIFF OF H. S. F. 425588.....16210
Oise's Noble 95164
Cliff of H. S. F. 225427
Est. of S. B. Hartman, Lockbourne, Ohio.

OISE'S PRINCESS OF H. S. F. 331313.....15358
Oise's Noble 95164
Fox's Spotted Princess 223716
Est. of S. B. Hartman, Lockbourne, Ohio.

OLALLA 2d's MAY 482210.....16455
Clara's Ashburn Baronet 114837
Olalla 2d 387996
Thomas Williams, Forest Grove, Oreg.

OLDS' GOLDEN EMINENT 297220.....18120
Viola's Golden Eminent 87414
Alta's Angelina 247782
H. G. Gross, Eureka, Cal.

OLGA FERN'S OLGA 355244.....10751
Olga Fern's Pogis 108535
Olga Fern Smith 260366
J. W. Coppini, Ferndale, Cal.

OLGA LAD'S DEWBELL 410975.....15998
Lavina's Olga Lad 115408
Margaret of Mistletoe 288438
L. C. Daniels, Tillamook, Oreg.

OLGA MELIA 429338.....16341
Melia's Stoke Pogis of M. L. P. 100059
Brilliant Olga 383815
J. G. Holt, Scio, Oreg.

OLGA OF ASHWOOD 362446.....10251
Holger 109744
La Creole's Darkey 243570
McArthur & Stauff, Rickreall, Oreg.

OLIVE BALANCE 271287.....12311
Balance 85667
Oxford Jeannette 228697
Chas. A. Doscher, Millington, N. J.

OLIVE DUNN FONTAINE 370152.....16904
Olive Dunn's Lodestar 136518
Fontaine of Sheomet 2d 340762
Robert P. Bass, Peterboro, N. H.

OLIVE'S WAX 444446.....16742
Brookhill Beulah's Exile 131757
Olive D. H. 253203
Mora B. Fariss, Columbia, Tenn.

OLYMPIA'S FERN'S GAMA 454063.....16317
Majestic Felix 157744
Olympia's Fern 252060
E. L. Brewer, Satsop, Wash.

ONAONA OF WAIKIKI 481884.....16743
Count's Foxy Lad of Waikiki 142808
Amateur's Tredinnock Ethel 315645
Jay P. Graves, Spokane, Wash.

ONEIDA GLOW ETTENOO 421320.....15724
Pogis Oneida's Chief 141024
Merry Miss Oonette 288311
W. M. Ladd, Portland, Oreg.

ONEIDA GLOW ROMERA 411604.....16744
Pogis Oneida's Chief 141024
Sultan's Merry Rosa 316336
W. M. Ladd, Portland, Oreg.

ONEIDA'S BROWN EYES 318908.....16565
Cash Boy Mike 94848
Oneida's Laura Bell 235048
J. L. Edwards, Sunbury, Ohio.

NAME - SIRE - DAM - OWNER NO.

ONLY BOY'S IDALETTE 412470.....15904
Charlie's Only Boy 136683
Strawberry's Sunday Morning 412469
W. H. Tholborn, Webb City, Mo.

OOLIOPE'S GOLDEN BEAUTY 392723.....16460
Noble King of Fair Acres 107976
Foxie Ooliope 279032
S. B. Holt, Scio, Oreg.

OOLIOPE'S SILVERETTE 392728.....14214
Noble King of Fair Acres 107976
Foxie Ooliope 279032
S. B. Holt, Scio, Oreg.

OOMERI'S ELSIE 400751.....17073
Marie's Joe Hebron 118518
Oomeri's Caroline 296239
E. H. Taylor, Keats, Kan.

OOMERI'S LOUISE HEBRON 392427.....16830
Marie's Joe Hebron 118518
Oomeri's Caroline 296239
E. H. Taylor, Keats, Kan.

OONAN OXFORD OF M. F. 468559.....15612
Forfarshire's Noble Oxford 114886
Oonan Lady of S. J. D. 326157
Metzger Bros., Dallas, Tex.

OONAN'S MAYFLOWER ANN 362902.....15797
Oonan's Noble 103868
Rajah's Melia Ann 277543
G. H. Stowe, Hopkinsville, Ky.

OPAL OWLET 468743.....17282
Pine Meadow Owl 142842
Fallsland Opal 337402
C. S. Tenney, Northfield Farms, Mass.

OREGON GLOW C. 458069.....17012
Glow's St. Mawes 150362
Oregon Tormentor Glow 353612
Oregon Agric. College, Corvallis, Oreg.

OREGON LADY 272252.....11822
Halsey Prince 88083
Linn of Halsey 226705
R. B. Seely, Sherwood, Oreg.

OREGON MAPLE F. 417419.....15798
Maple Park Chief 75537
Oregon Glow Blossom 353614
Oregon Agric. College, Corvallis, Oreg.

OREGON MAPLE G. 417420.....14225
Maple Park Chief 75537
Sweet Heart's Glow 303930
Oregon Agric. College, Corvallis, Oreg.

OREGON MAPLE H. 432362.....15818
Maple Park Chief 75537
Oregon Sweet Glow 353613
Oregon Agric. College, Corvallis, Oreg.

OREGON'S LADY OF ST. LAMBERT 449041.....17967
Perfection of Oregon 131939
Nancy Barrett 298512
C. H. Sargent, Fruitland, Idaho.

ORENA AYREDALE 450819.....16023
Pogis 99th of Hood Farm 21st 133582
Lass 83d of Hood Farm 289023
Ayredale Stock Farm, Bangor, Me.

ORÉOLE'S MATOAKA'S COMBINE 342836.....17216
Imp. Combination 85317
Oréole's Matoaka 224851
H. H. Fulcher, Pembroke, Ky.

ORIE GORDON'S PILGRIM 397655.....15929
Stockwell's Fern Laddie 104236
Orie Gordon Eminent 290974
C. C. Creek, Montpelier, Ohio.

NAME - SIRE - DAM - OWNER NO.

ORIGA'S LILY MAJESTY 461729.....15851
Origa's Majesty 113194
Sultana's Oxford Lily 245076
J. A. Dinsmore, Washington, Pa.

ORIGA'S OXFORD QUEEN 477750.....17517
Oxford Modeller, P.S. 4562 C.
Origa's Queen, P.S. 7559 C.
Ogden Mills, Staatsburg, N. Y.

ORIOLE PRINCESS 282227.....17377
Interested Oxford Lad 86136
Portville Princess 2d 203810
Highland Farm, Greensburg, Pa.

ORISKA'S CHAMPIONA 312153.....12359
Pride's Champion 91067
Oriska 185598
George Blanchard, Cumberland Centre, Me.

ORMA'S OXFORD ELLA 414174.....14290
Ella's Majesty Oxford 99911
Orma Wilson 238011
Frank S. Casey, Cambridge, Ohio.

ORMONDE'S DAIRYMAID 352080.....13286
Olivia Glynllyn's Prospect 126274
Creampot's Eminent Lady 284354
Est. of H. C. Minor, Houma, La.

OSAWACINTA 260205.....11147
Queen E. C.'s Combination 85057
Panny 162600
John A. Binns, Salem, Ohio.

OTTAWA BEAUTY 476987.....16608
Prince Ottawa 148252
Beauty's Yellow Girl 331815
Ellis B. Barkley, Oxford, Ohio.

OVERLOOK'S WARDER LILY 319325.....16024
Overlook's Noble Warder 105350
Overlook's Noble Lily 301171
G. T. Braden, Tulsa, Okla.

OWANECO FERN'S JEANNETTE 392722.....16461
Ooliope's King Dulcet 131267
Noble's Owaneco Fern 317782
S. B. Holt, Scio, Oreg.

OWL & INTEREST VEE VEE 419605.....17047
Owl & Interest Actor 136174
Eminent Oxford Violet 403187
Thomas Dyer, Springfield, Mass.

OWL & INTEREST VERA 439550.....17751
Owl & Interest Actor 136174
Eminent Oxford Violet 403187
Thomas Dyer, Springfield, Mass.

OWLET'S LOUISE OF WAIKIKI 478409.....16426
Owlet's Jolly Lad 142476
Golden Louise 2d 379733
University of Idaho, Moscow, Idaho.

OWL-INTEREST CHOICE MARIE 421805.....16318
Sibley's Choice 83040
S. P. Owl Interest Silverette B. 359484
John R. Sibley, Spencer, Mass.

OWL-INTEREST CHOICE MARTHA 390026.....12466
Sibley's Choice 83040
Interested Owl's Matilda 279960
John R. Sibley, Spencer, Mass.

OWL-INTEREST CHOICE MELBA 431097.....16342
Sibley's Choice 83040
S. P. Golden Prince's Rosalie B. 359483
John R. Sibley, Spencer, Mass.

OWL INTEREST PRINCESS 434013.....13574
Owl's Mertha's Prince 127134
Princess Pretty Ruby 243920
George E. Potts, Willsboro, N. Y.

NAME - SIRE - DAM - OWNER NO.

OWL-INTEREST ROSEMARY R. 477703.....17644
Owl-Interest Painbow 167663
Owl's Rose Molly 402636
Thomas Dyer, Springfield, Mass.

OWL-INTEREST SHIRLEY 457711.....17929
Sibley's Interested Owl 134069
Lady Owl of Gordondale 390471
John R. Sibley, Spencer, Mass.

OWL-INTEREST SPRITE 435875.....17820
Sibley's Interested Owl 134069
Duke's Belle's Choice 310914
John R. Sibley, Spencer, Mass.

OWL-INTEREST'S THELMA 476250.....17968
Spermfield Prince Interest 95697
Oxford Owl's Surprise 343769
F. A. Kennedy, Windsor, Vt.

OWL-INTEREST SUPERB 477076.....18090
Sibley's Interested Owl 134069
Interested Marcella B. 390013
John R. Sibley, Spencer, Mass.

OWL-INTEREST TANAGER 445939.....16343
Owl-Interest Temisian 155070
Owl's Marquise B. 390016
John R. Sibley, Spencer, Mass.

OWL-INTEREST TILLY 474423.....17969
Owl-Interest Temisian 155070
The Owl's Little Elsa 321970
Frank A. Kennedy, Windsor, Vt.

OWL-INTEREST TRIUMPH 445937.....16119
Owl-Interest Temisian 155070
Owl-Interest Madeline B. 390011
John A. Sibley, Spencer, Mass.

OWL-INTEREST TULIP 474283.....16397
Owl-Interest Temisian 155070
The Owl's Interested May 321967
F. A. Kennedy, Windsor, Vt.

OWL'S ANNIE LOUISE 395877.....15613
Waterford's Interested Owl 118000
Lena Poet 242108
F. J. Tyler, Bethel, Me.

OWL'S AUSELMA 397112.....13454
Blue Belle's Owl 79641
Foxhall's Sadie's Auselma 249301
Lew Mar Price, Provo, Utah.

OWL'S BETTY BRIGGS 448697.....17248
Mermaid's Owl 144954
Briggs' Lady Betty 396159
Lloyd E. Taylor, Keats, Kan.

OWL'S CALIFORNIA NORA 441906.....15740
Owl of Belleview 106305
Meridale Jap's Nora 296929
University of California, Davis, Cal.

OWL'S CHOICE MELISSA 421804.....14167
Sibley's Choice 83040
Owl's Nicest 385631
John R. Sibley, Spencer, Mass.

OWL'S DOLLY DIMPLE 408784.....15622
Waterford's Interested Owl 118000
Patria Dolly 250362
F. J. Tyler, Bethel, Me.

OWL'S ELECTRA 460519.....17072
Owl of Clay Center 137065
Elkhorn Electra 335318
Chas. E. Yost, Hastings, Neb.

OWL'S EMINENT VIOLET 463724.....17889
Oxford Lad's Owl of D. H. 147267
Sensational Fern's Violet 260629
H. J. Beardsley, Canfield, Ohio.

NAME - SIRE - DAM - OWNER NO.

OWL'S EXILE OF O. H. 354289.....8649
Vermont Owl 110939
Exile's Ida of O. H. 350952
Ayer & McKinney, Philadelphia, Pa.

OWL'S GOLDEN JUBILEE 314094.....17623
Owl's Royal Eminent 88729
Golden Jubilee of St. Ouen 197458
Arkansas Exp. Station, Fayetteville, Ark.

OWL'S ILA 473436.....16602
Sayda's Interested Owl 147017
Helen's Ila 3d 346416
Seth McCarty, Grand Junction, Colo.

OWL'S INTERESTED LORENA 435303.....17482
Owl Fontaine Int. Prince 116454
Lorena of Bleak House 347377
Wm. Wiggin, Mountain Grove, Mo.

OWL'S INTERESTED MARION 429479.....17750
Spermfield Prince Interest 95697
Marion of the Elms 282064
F. A. Kennedy, Windsor, Vt.

OWL'S LADY TUCKER 349391.....15623
Owl of Idle Hour 109188
Nadyne Tucker 234842
Trimble Bros., Trimble, Ill.

OWL'S MABEL B. 390017.....10422
Imported Financial Baron 139499
Temisia's Owl's Diana 327339
John R. Sibley, Spencer, Mass.

OWL'S MAJESTY MAID 416032.....11189
The Jap's Owl 138146
Edith's Maid 365280
Ayer & McKinney, Philadelphia, Pa.

OWL'S MARY ELIZABETH 410338.....15624
Waterford's Interested Owl 118000
Lena Poet's Foxy Dolly 334544
F. J. Tyler, Bethel, Me.

OWL'S MERIDALE SAYDA 394197.....10034
The Owl of Meridale 85853
Interested Sayda's Queen 193944
Ayer & McKinney, Philadelphia, Pa.

OWL'S MIDNIGHT OF ROADSIDE 400237.....16120
Viola's Raleigh 121171
Fontaine Owl's Midnight 276260
H. N. Brown, Decatur, Miss.

OWL'S MINIATURE MARIGOLD 395901.....15625
Mount Noble Marigold 110244
Owl's Miniature Violet 349392
Trimble Bros., Trimble, Ill.

OWL'S NATALIE 395678.....16319
Monte Vista Owl 144357
Vermont Owl's Ida 387594
John R. Sibley, Spencer, Mass.

OWL'S NOBLE LADY RALEIGH 418441.....16603
Tipperary Raleigh 128658
Owl's Noble Lady 342599
Anna C. Givan, Lawrenceburg, Ind.

OWL'S OXFORD DUCHESS 361838.....10104
Meridale Oxford Owl 118444
Victor's Royal Duchess 319314
Frank A. Kennedy, Windsor, Vt.

OWL'S OXFORD EVA 391201.....16745
Owl's Oxford Interest 121457
Flying Esquisse's Interest 336459
Rush Chellis, Claremont, N. H.

OWL'S OXFORD FANCY 460730.....17166
Owl's Oxford Interest 121457
Interested Owl's Fancy 312338
C. S. Hatfield, Springfield, Ohio.

NAME - SIRE - DAM - OWNER NO.

OWL'S OXFORD MARION 375197.....12017
Meridale Oxford Owl 118444
Interested Marion 321966
F. A. Kennedy, Windsor, Vt.

OWL'S OXFORD OLGA 460729.....16746
Owl's Oxford Interest 121457
Blondine Armature 345938
Rush Chellis, Claremont, N. H.

OWL'S OXFORD VENUS 443769.....16747
Owl's Oxford Interest 121457
Interested Owl's Trixy 313101
Rush Chellis, Claremont, N. H.

OWL'S ROSE MOLLY 402636.....11841
Vermont Owl 110939
Madge of O. H. 261588
Thomas Dyer, Springfield, Mass.

OWL'S SAYDA ILA 433791.....17645
Sayda's Interested Owl 147017
Helen's Ila 3d 346416
Seth McCarty, Grand Junction, Colo.

OWL'S SIGNALINE REAPER 499072.....16905
Owl Fontaine Int. Prince 116454
Owl's Fox Signaline 352664
Harry Gabriel, Springfield, Mo.

OWL'S TORONA T. 395698.....10836
Rachel's Meridale Owl 112503
Torono's Julia D. 361707
W. L. Glatfelter, Spring Grove, Pa.

OWL'S YELLOW DUCHIE 279291.....15999
Calico's Golden Owl 69293
Yellow Duchie 201239
Chas. C. Jones, Cincinnati, Ohio.

OXFORD BEAUTY OF LINDEN 432642.....17048
Oxford Sultane's Prince 126786
Majesty's Beauty of Linden 432628
Green Pond Farm, Bethlehem, Pa.

OXFORD BELLE'S DUCHESS 412728.....16029
Oxford Belle's Raleigh 138985
Sea Lad's Duchess 300255
Henry W. Lester, Thomasville, Ga.

OXFORD BESSIE MAY 468468.....17049
Oxford's Nunthorpe Fox 126475
Bessie May Rivers 280690
W. J. Ezell, Lewisburg, Tenn.

OXFORD BONNIE LILY 464057.....17821
Pogis 99th of Hood Farm 40th 155511
Dana's Oxford Lass 356716
Ed C. Lasater, Falfurrias, Tex.

OXFORD BOY'S LITTLE GEM 401133.....15777
Toltec's Oxford Boy 147924
Lady Gem A. 267352
B. Glaubitz, Rogersville, Mo.

OXFORD BOY'S MARGOT 458243.....16748
Bess' Oxford Boy 119188
Margot Hobart Princess 204005
R. A. White & Son, Newbern, Ala.

OXFORD BOY'S MAY QUEEN 391365.....15872
Toltec's Oxford Boy 147924
Mendon Allen 384087
B. Glaubitz, Rogersville, Mo.

OXFORD DAISY'S BARONESS 408765.....10166
Oxford Daisy's Flying Fox 83284
Royal Majesty's Baroness 312369
H. F. Probert, Jackson, Mich.

OXFORD DAISY'S BLOSSOM 2d 468832.....15571
Oxford Daisy's Flying Fox 83284
Oxford Daisy's Blossom 357164
Robt. E. Bruce, Aurora, Ind.

NAME - SIRE - DAM - OWNER NO.

OXFORD DAISY'S BUTTERCUP 377382.....7861
Oxford Daisy's Flying Fox 83284
Signal's Variella 252717
John Barron & Son, Fennville, Mich.

OXFORD DAISY'S FLOWER 438136.....12216
Oxford Daisy's Flying Fox 83284
Foxhall's Sig. Dagmar 305311
Robt. E. Bruce, Aurora, Ind.

OXFORD DAISY'S GOLD CROWN 462703.....17436
Oxford Daisy's Flying Fox 83284
Foxhall's Crown Princess 260336
H. F. Probert, Jackson, Mich.

OXFORD DAISY'S KEEPSAKE 468928.....18150
Oxford Daisy's Flying Fox 83284
Foxhall's Carola 236985
H. F. Probert, Jackson, Mich.

OXFORD DAISY'S LASSIE 468830.....17710
Oxford Daisy's Flying Fox 83284
Foxhall's Sweet Maid 344744
Robert E. Bruce, Aurora, Ind.

OXFORD DAISY'S LONA 366677.....7224
Oxford Daisy's Flying Fox 83284
Signal's Lona 213799
Owen Moon, Jr., South Woodstock, Vt.

OXFORD DAISY'S PRETTY MAID 430031.....12277
Oxford Daisy's Flying Fox 83284
Foxhall's Sirona Croton 294587
Robt. E. Bruce, Aurora, Ind.

OXFORD DAISY'S SALOME 395038.....10221
Oxford Daisy's Flying Fox 83284
Foxhall's Carola 236985
J. J. Walsh & Son, Quincy, Mich.

OXFORD DAISY'S SIG DAGMAR 468831.....15958
Oxford Daisy's Flying Fox 83284
Champion's Sig Dagmar 365783
H. F. Probert, Jackson, Mich.

OXFORD DUKE'S JUNE 440602.....17435
Oxford Duke o' Dreamwold 126888
June of H. S. F. 314881
D. H. Olds, Springfield, Ohio.

OXFORD DUKE'S PRINCESS 432695.....16831
Oxford Duke o' Dreamwold 126888
Princess of Kokosing 311075
O. C. Hafer, Hebron, Ky.

OXFORD FAIRY BUTTERCUP 343342.....15667
Buttercup's Fairy Boy 95799
Stockwell Lady Forfarshire 250661
Cedar Grove Farm, Macon, Miss.

OXFORD FANNIE G. 424120.....17822
Knight's Artistic Lad 133359
Gamboge's Queenie 273508
W. R. Bush, Benson, Vt.

OXFORD FERN PRINCESS 392025.....17823
Oxford Lass' Prince 107263
Lady Fern Gamboge 389890
Joe P. Ice & Son, Mt. Summit, Ind.

OXFORD FERN'S OXFORD ROSE 429315.....17283
Overlook's Oxford Fern 134284
Overlook Anemone 273932
Francis L. Robbins, Jr., Woodbury, N. Y.

OXFORD FERN'S SNOWFLAKE 429314.....16430
Overlook's Oxford Fern 134284
Princess Approval 257526
Francis L. Robbins, Jr., Woodbury, N. Y.

OXFORD FLORA VICTORY 482881.....13967
Oxford Victory 83122
Flora Adelaide 205065
S. E. Gearhart, Boise, Idaho.

NAME - SIRE - DAM - OWNER NO.

OXFORD GAMBOGE LASS 429654.....17050
Oxford Belle's Raleigh 138985
Gamboge's Oxford Lass 252189
W. J. Ezell, Lewisburg, Tenn.

OXFORD GIPSY GIRL 444422.....13427
Oxford Gipsy's Lad 149003
Lady with the Gauntlet 264178
C. M. Walbridge, Kansas City, Mo.

OXFORD GIRL'S ALBERTA 450707.....17824
Clover Creamy's Raleigh 131588
Alberta's Oxford Girl 3d 332335
Henry Trumbull, Plainville, Conn.

OXFORD GIRL'S JOLLY LOU 438689.....17421
Viola's Oaklands Jolly 122611
Fairmont's Oxford Girl 269487
R. A. Gilliland, Denison, Kan.

OXFORD GOLD LADY 370108.....8407
Gold Lady's Jacoba King 116573
Orie Oxford 329092
John Luchsinger, Syracuse, N. Y.

OXFORD IDA'S LADY 394900.....16201
Noble's Raleigh 2d 95307
Godwin's Oxford Ida 362071
A. G. Stevens, Coffeyville, Kan.

OXFORD KATE OF O. H. F. 289532.....15359
King Eldorado 79721
Eleanor McMillan 163639
West End Farm, Shelbyville, Tenn.

OXFORD LAD'S CONFIDENCE LASS 253314.....5029
Confidence, P.S. 3960 C.
Wedding Ring 230346
Longview Farm, Lee's Summit, Mo.

OXFORD LAD'S JENNIE BROOKS 483606.....15572
Oonan's Oxford Lad 87760
Faith Brooks' Jennie 411112
H. A. Ferguson, Amarillo, Tex.

OXFORD LAD'S SULTANA 352133.....14034
Golden Lad's Gamboge Sultan 99341
Oxford Lad's Lady Lena 260240
Francis L. Robbins, Jr., Woodbury, N. Y.

OXFORD LADY GAMBOGE 394651.....16228
Oxford Lass' Prince 107263
Lady Fern Gamboge 2d 394646
Joe P. Ice & Son, Mt. Summit, Ind.

OXFORD LORD'S JOY 460739.....15626
Togo's Oxford Lord 143944
Togo's Joy of M. G. 392066
W. W. Miller, Ellsworth Station, Ohio.

OXFORD MABEL FOX 425368.....16599
Oxford's Nunthorpe Fox 126475
Little Koffee Mabel 261503
Rest Cottage Farm, Columbus, Ga.

OXFORD MAID'S DAIRY QUEEN 432517.....15573
Sophie's Tormentor's Double 139992
Sultana's Oxford Maid 309566
Southern States Lbr. Co., Pensacola, Fla

OXFORD MAJESTY'S CANDY 370961.....9812
Imported Oxford Majesty 134090
Candia 2d, P.S. 9307 C.
C. C. Webber, Crystal Bay, Minn.

OXFORD MAJESTY'S CATILLON 2d 428276.....12867
Majesty's Gamboge Lad 119409
Oxford Majesty's Catillon 292688
Herbert Farrell, Sandusky, Ohio.

OXFORD MAJESTY'S CATILLON 3d 466727.....17971
Majesty's Gamboge Lad 119409
Oxford Majesty's Catillon 292688
Frank C. Baldwin, Fredericksburg, Va.

NAME - SIRE - DAM - OWNER NO.

OXFORD MARIGOLD ROSEBUD 314792.....8868
Eminent Duke 96251
Little Knight's Marigold 223354
Hugh Bonnell, Youngstown, Ohio.

OXFORD MARY ROSETTE 452127.....15759
Oxford's Interested Chap 139874
Mary Bluebell Rosette 339546
Harry Marsh, Elreno, Okla.

OXFORD MODELLER'S PRINCESS 471019.....17518
Oxford Modeller, P.S. 4562 C.
Esmeralda's Princess, P.S. 18385 H.C.
A. V. Barnes, New Canaan, Conn.

OXFORD MOONLIGHT MAID 465571.....15799
Daisy's Pretty Oxford 120937
Lady Blue of Corn Land 317909
Geo. W. Miller, Lockridge, Iowa.

OXFORD NIC NAC 458708.....16159
Lassie's Fern Oxford 157135
Fauvic Nic Nac 385871
A. Victor Barnes, New Canaan, Conn.

OXFORD NOBLE DOLLY 445034.....16398
Noble's Oxford Sultan 106403
Pretty Jolly Rosy 328724
M. C. Vinton & Son, Strafford, Mo.

OXFORD OWL'S FAIRY ELF 478930.....16945
Brunette's Oxford Owl 137303
Fairy of Contoocook 358795
G. M. Putnam, Contoocook, N. H.

OXFORD OWL'S ROSE QUEEN 478929.....17051
Brunette's Oxford Owl 137303
Marshland Sweet Marie 266306
G. M. Putnam, Contoocook, N. H.

OXFORD OWL'S SWEET DREAM 478926.....16944
Brunette's Oxford Owl 137303
Figgis' Fox's Dream Girl 316157
G. M. Putnam, Contoocook, N. H.

OXFORD PEACH BLOSSOM 486374.....17752
Sultana's Oxford Rosette 116751
Harbinger's Blossom 386229
E. Bruins, Fair Water, Wis.

OXFORD PRINCESS OF F. 371866.....16298
Gamboge's Mabel's Boy 104067
Masterman's Granddaughter 324587
Rufus E. Fort, Nashville, Tenn.

OXFORD QUEEN GIPSY 484373.....17231
Interested Financier 122436
Gipsy's Oxford Queenie 416721
C. M. Walbridge, Kansas City, Mo.

OXFORD ROSEBUD OF ALFA MEADE 391556.....11297
B.'s P. L.'s Xmas Lad 140625
Oxford Marigold Rosebud 314792
Hugh W. Bonnell, Youngstown, Ohio.

OXFORD RUSH 477755.....16072
Imported Oxford You'll Do 111860
Rush's Last, P.S. 8958 H.C.
Ayer & McKinney, Philadelphia, Pa.

OXFORD'S ALDAN'S MADAME 439469.....15881
Oxford's Fontaine Aldan 144409
Madame B. of St. Cloud 232442
Ed C. Lasater, Falfurrias, Tex.

OXFORD'S BONNIE BLOSSOM 328277.....17461
Ella's Majesty Oxford 99911
Twin's Blossom 217409
L. P. Bailey & Sons, Tacoma, Ohio.

OXFORD'S EMMA HINES 443120.....16979
Oxford's Nunthorpe Fox 126475
Emma Hines 224341
W. J. Ezell, Lewisburg, Tenn.

NAME - SIRE - DAM - OWNER NO.

OXFORD'S FERN SIMONE 478510.....17646
Fern's Oxford Noble 2d, P.S. 5297 H.C.
Oxford Beau's Simone 497943
Frank C. Baldwin, Fredericksburg, Va.

OXFORD'S FONTAINE ROSABEL 323780.....7312
Fontaine's Chieftain 97158
Susanne Lad's Rosabel 242061
Longview Farm, Lee's Summit, Mo.

OXFORD'S FRISKY'S CORA 465556.....17970
Oxford Sultan's Lad 124530
Oxford's Cooma's Frisky 374581
Edward Cartwright, Lorentz, W. Va.

OXFORD'S GOLDEN NEATH 415921.....16447
Imported Fern's Oxford Noble 160983
Cowslip Gipsy Lily 379314
Karl Shaffer, North Industry, Ohio.

OXFORD'S GRACE DARLING 452552.....16943
Gedney Farm Girl's Oxford 75998
Grace Darling of St. Mary's 306562
John G. Howland, Quechee, Vt.

OXFORD'S HANDSOME PEARL 2d 401331.....11996
Gedney Farm Girl's Oxford 75998
Oxford's Handsome Pearl 344006
John G. Howland, Quechee, Vt.

OXFORD'S HEARTY MAID 488515.....15689
Noble Oxford, P.S. 4894 H.C.
Hearty Cheers 3d, P.S. 16400 C.
Neel Bros., Thomasville, Ga.

OXFORD'S IONA GIRL 348172.....17568
Billy Oxford Victor 115448
Fairy Lulu's Cora 153431
Chas. W. Alexander, Lisbon, Ohio.

OXFORD'S JERSEY COUNTESS 375007.....16287
Golden Fern's Oxford 120935
Grand Countess' Lass 312620
Mrs. F. S. Reynolds, Centreville, Ohio.

OXFORD'S LILY BROWN 414473.....15661
Meta's Oxford 148284
Lily Brown's Jane 367643
A. C. Pidgeon, Beloit, Ohio.

OXFORD'S LORNA'S LORNA 444134.....16133
You'll Do Oxford's Lad 149582
Oxford's Lorna 249922
J. E. Wherrell, Riverside, Cal.

OXFORD'S LOVELY BUTTERCUP 280451.....17284
Oxford Beau, P.S. 4515 H.C.
Mary's Lovely Buttercup 271035
R. J. Kleberg, Kingsville, Tex.

OXFORD'S MAJESTY'S CREAM CUP 452073.....16832
Sir Oxford's Majesty 105869
You'll Do Beauty 367446
N. Scales, Macon, Miss.

OXFORD'S MAJESTY'S DELPHINE 464413.....16211
Sir Oxford's Majesty 105869
Delphine's Princess 257188
Earle Thomas, St. Joseph, Mo.

OXFORD'S MAJESTY'S DESIRE 404041.....15574
Sir Oxford's Majesty 105869
You'll Do Pet 331854
Lew Mar Price, Provo, Utah.

OXFORD'S MISS GRACE 454180.....16980
Oxford's Gamboge Knight 120993
Emmet's Grace Elliston 237064
M. J. Givan, Lawrenceburg, Ind.

OXFORD'S MODEL LADY 384438.....15959
Oxford Modeller, P.S. 4562 C.
Lady Mulberry, F.S. 10994 H.C.
H. A. Ferguson, Amarillo, Tex.

NAME - SIRE - DAM - OWNER NO.

OXFORD'S NOBLE SUSAN 478498.....16000
Imported Fern's Oxford Noble 160983
Derry's Golden Mermaid 347413
P. H. B. Frelinghuysen, Morristown, N. J.

OXFORD'S POLLY OF H. S. F. 425613.....16749
Dairymaid's Prince Oxford 150739
Oise's Polly of H. S. F. 359384
Est. of S. B. Hartman, Lockbourne, Ohio.

OXFORD'S PRETTY FANNY 381187.....12813
Daisy's Pretty Oxford 120937
Gamboge Ruby Florence 333434
P. H. B. Frelinghuysen, Morristown, N. J.

OXFORD'S RALEIGH DUCHESS 384356.....9991
Gedney Farm Girl's Oxford 75998
Raleigh's Oxford Duchess 276930
John G. Howland, Quechee, Vt.

OXFORD'S ROYAL FERN 492626.....17462
Gipsy's Royal Oxford 164809
Fern's Noble Fanny 347986
Montview Farms, Lynchburg, Va.

OXFORD'S ROYAL LADY MARY 436210.....15731
Raleigh's Royal Majesty 135376
Oxford's Lady Mary 312771
Mrs. G. W. Strickland, Ravenna, Ohio.

OXFORD'S TOGO'S BEAUTY 361882.....18151
Togo's Oxford Majesty 123731
Majesty's Togo's Favourette 312425
Wm. Dunipace, Bowling Green, Ohio.

OXFORD SULTAN'S GERTRUDE 439623.....13436
Noble's Oxford Sultan 106403
Redhurst Gertie 2d 325813
Sweeney Auto School Co., Kansas City, Mo.

OXFORD VIXEN'S FLOSS 362474.....9222
Vixen's Oxford Noble 110412
Floss of St. Cloud 2d 232406
Ed C. Lasater, Falfurrias, Tex.

OXFORD VONA PRIDE 396662.....12379
Oxford's Combination 91205
Vona Pride 246933
Earl Smith & Son, Westville, Ohio.

PAGE FARM'S CARNATION 463438.....17071
May Ibsen's Lad 143143
Carnation's Jubilee Signal 414532
William Page, Hamilton, N. Dak.

PAGE FARM'S DAMSEL 463437.....16073
May Ibsen's Lad 143143
Page Farm's Noble Jubilee 414531
William Page, Hamilton, N. Dak.

PANNONIA OF FRIENDSHIP 340202.....8688
Irene's Boss of Friendship 92540
Pannonia 184694
King Pharr, Catherine, Ala.

PANOLA'S MINNEHAHA 406362.....17996
Panola's Oxford Majesty 121067
Peter's Minnehaha 271280
Edward N. Saunders, Jr., St. Paul, Minn.

PANSIE'S PATRICIA 367071.....8279
Octavia's Duke 102270
Fadoma Pansie 212572
Swanson Bros., South Bellingham, Wash.

PANSY'S DAME ROSETTA 420230.....13789
Rosetta's Stockwell 139479
Meades' Pansy 376462
W. H. Webb, Dallas, Tex.

PANSY'S GOLDIE 299486.....10906
Overdale's Derry 85316
Bess's Pansy 210700
Henry Hellmich, Greensburg, Ind.

PANSY'S OVERLOOK NELLIE 416865.....11972
Overlook's Pharaoh 163071
Pansy of Brookridge 224687
S. E. Gearhart, Boise, Idaho.

PANSY'S RIOTER LASSIE 409765.....12392
Sunset Rioter Lad 137735
Pansy of Brookridge 224687
S. E. Gearhart, Boise, Idaho.

PANSY'S VICTORY 356617.....12367
Victory Fox 99557
Golden Leda's Pansy 222098
Sam F. Crabbe, Fargo, N. Dak.

PARK RIVER DAIRYMAID 325057.....17860
Golden Fern of Alden 114321
Dodo's Vielsie 311902
Hazeltine Dairy & Stock Farm, Chaska, Minn.

PASSPORT'S ANNE 447437.....17753
Prince of River Ridge 128249
Annabelle Hoar 236910
Ayer & McKinney, Philadelphia, Pa.

PASSPORT'S CORA 437776.....16796
Prince of River Ridge 128249
Cora of Friendship 384481
Ayer & McKinney, Philadelphia, Pa.

PASSPORT'S ELFRIDA 437778.....17483
Prince of River Ridge 128249
Edith Chapman 273852
Ayer & McKinney, Philadelphia, Pa.

PASSPORT'S EMMA 437765.....17070
Prince of River Ridge 128249
Irene Emma 298916
Ayer & McKinney, Philadelphia, Pa.

PASSPORT'S ETTA 437780.....16797
Prince of River Ridge 128249
Etta Davis 258403
Ayer & McKinney, Philadelphia, Pa.

PASSPORT'S IDA 437779.....17519
Prince of River Ridge 128249
Irene M. Leslie 298910
Ayer & McKinney, Philadelphia, Pa.

PASSPORT'S IRIS 437769.....17520
Prince of River Ridge 128249
Irene Moore 316318
Ayer & McKinney, Philadelphia, Pa.

PASSPORT'S LORETTA 437775.....17484
Prince of River Ridge 128249
June Loretta 228780
Ayer & McKinney, Philadelphia, Pa.

PASSPORT'S MAIA 447434.....16798
Prince of River Ridge 128249
May of Friendship 340189
Ayer & McKinney, Philadelphia, Pa.

PASSPORT'S MARIE 437767.....17647
Prince of River Ridge 128249
Marie of Friendship 340190
Ayer & McKinney, Philadelphia, Pa.

PASSPORT'S SUE 437768.....17485
Prince of River Ridge 128249
Sue Lloyd 193425
Ayer & McKinney, Philadelphia, Pa.

PATRICIAN'S BERTHA 506998.....17825
Helene's Patrician 128462
Berthie's Bertha 267305
F. H. Van Derpoel, Riverside, Cal.

PATRICIA OF HILLSIDE 463186.....16869
Hillside Emperor 149368
Rebecca of Hillside 398232
John T. Carpenter, Shelburne Falls, Mass.

NAME - SIRE - DAM - OWNER NO.

PATRICIA'S DAISY 422707.....17249
Raleigh's Noble 90478
Patricia of Hillandale 285357
J. M. Overton, Nashville, Tenn.

PATRICIA'S MISS PATSIE 403488.....17861
Rosebud's Roycroft Fern Lad 122125
Fern's Patricia 325054
Sundale Dairy Farm, Chaska, Minn.

PATRICIA'S PATTY 471648.....17711
Tormentor of the Elms 89714
Patricia of the Elms 288388
J. E. Applegate, Rogers, Ark.

PATRICK'S OXFORD BELLE 462447.....16418
Panola's Patrick 148365
Baron's Anabella 301101
J. R. Woods, Austin, Minn.

PATRIOT'S APRIL LADY 423237.....16906
Oxford Majesty's Patriot 149716
Rower's June Lady 370647
Flowerdale Farm, Dallas, Tex.

PATSY OF LANESVILLE 458093.....11361
The Norway's Oxford Sultan 112163
Patsy Pearl's Arawana 251411
Trimble Bros., Trimble, Ill.

PATTIE'S TONONA 300373.....16399
Pogis' Golden Fern 101747
Rowena's Pattie 300320
J. L. Sweet, Attleboro, Mass.

PATTY JANE OF HILLSIDE 499590.....17301
Rose's Owl of Fairlawn 144359
Patty of Hillside 324488
Charles E. Yost, Hastings, Neb.

PATTY'S GOLDEN MONA 417833.....16928
Penshurst Mona's Fern 112565
Patty's Sunflake 370612
Haines & Cochran, Blanchester, Ohio.

PAULA'S BROWNIE 338791.....16400
Eurybia's Excelsior 86272
Lena's Paula 270506
Swaney's Jersey Farm, Grinnell, Iowa.

PAULINE CREAMPOT 416943.....18165
Pauline's Noble 134535
Iron Duke's Creampot 403051
A. H. Mizell & Son, Nashville, Tenn.

PAULINE'S EMINENT SULTANA 335180.....17167
Sultan's Eminent 101781
Pauline Kennedy 312998
W. J. Ezell, Lewisburg, Tenn.

PAULINE'S GOLDEN BEAUTY 460137.....16750
Coomassie's Countess' Lad 130753
Golden Fern's Pauline 354822
E. D. Harris, Monroe, La.

PAULINE'S NOBLE LASSIE 449159.....16697
Pauline's Noble 134535
Noble's Eminent Lassie 288287
F. F. Rainsford, Trenton, S. C.

PEACEFUL BELLE 493734.....17592
Fluvius Fern 112444
Florosa Belle 326151
Emmons Dick, Pleasant Valley, Ohio.

PEACH OF LOCUST GROVE 455958.....15960
Golden King of Sheomet 114723
Golden Jolly's Daisy Maid 388206
J. N. McWilliams, Bucklin, Mo.

PEACH'S MURNA 451487.....15281
Sukie's Dandy Lad 125537
Lady's Peach Blossom 328683
Jersey Crest Farms, Oconto Falls, Wis.

NAME - SIRE - DAM - OWNER NO.

PEARLETTA'S GOLDEN FERN 467867.....17250
Golden Fern's Pathfinder 128909
Le Gros' Pearletta 409894
S. R. Head, Hannibal, Mo.

PEARL OF ORCHARD GLEN FARM 335123.....16288
Dolly's Bunter Boy 108663
Daisy of Elmside 234812
Carl C. Remington, Mauston, Wis.

PEARL OF PEAR GROVE 392693.....16651
Honeymoon's Noble Lad 122923
Lillie of Pearl Grove 303744
J. A. Mock, Coffeyville, Kan.

PEARL POGIS 454410.....15882
Pogis 99th of Hood Farm 28th 138349
Roxia's Pearl 289365
A. & M. College, Agricultural College, Miss.

PEARL'S DEERFIELD RUBY 392564.....17180
Gray Prince of Riverview 132272
Ruby's Pearl of Riverview 350556
Dan McCall, Elkland, Mo.

PEARL'S LADY TEAZLE 452019.....16946
Queen's Raleigh's Aristocrat 108060
Raleigh's July Pearl 434058
Vt. School of Agric., Randolph Ctr., Vt.

PEDRO'S FINANCIAL BUTTERCUP 476507.....15741
Shylock's Pedro 183653
Shylock's Little Queen 476506
H. H. Cook, Chino, Cal.

PEDRO'S JOLLY PEGGY 406958.....16659
Smith's Pedro's Golden Jolly 133378
Blue Stocking Peggy 235244
John Luchsinger, Syracuse, N. Y.

PEDRO'S SUSIE 359220.....16001
Pedro of Woodlawn 98035
Star of Woodlawn 340438
Van Antwerp Drug Corp., Mobile, Ala.

PEERLESS DAME VIOLET 384117.....15360
Melia Ann's King's Son 9th 113572
Bonnie Gold Maid 318212
C. W. Damon & Son, Brunswick, Ohio.

PEER'S MAY FLOWER 430859.....15575
Pauline's Peer 113889
May Flower of Delena 279220
O. P. Dosland, Gray's River, Wash.

PEGGIE'S OF VOGT FARM 453975.....16476
Bismarck's Otto 114145
Jewel Virginia 230655
Grant A. Brown, El Monte, Cal.

PEGGY'S BLACK BEAUTY 309234.....9277
Ora's Sultan 79165
Torment's Peggy 209763
W. R. Lutz, Newton, N. C.

PENDER EMINENT LASS E. 369040.....9133
Eminent 19th 78620
Graceful of Pender 285591
N. C. Dept. of Agric., Raleigh, N. C.

PENDER'S DELIA'S GIRL 428960.....15662
Eminent 19th 78620
Delia's Sultana 246768
N. C. Dept. of Agric., Raleigh, N. C.

PENDER'S ROSA 483940.....16229
Eminent 19th 78620
Pender Eminent Lass I. 369043
N. C. Dept. of Agric., Raleigh, N. C.

PENNCY'S ROYAL BEAUTY 452574.....16660
Stockwell's Royal 122551
Penncy Royal 446033
Jas. G. Crawford, Molino, Mo.

NAME - SIRE - DAM - OWNER NO.

PENNITHORPE'S KNIGHT'S EULA 442261.....16600
Pennithorpe's Knight 131926
Eunice Pedro 187774
P. G. Warmington, Honey Creek, Wis.

PENNITHORPE'S KNIGHT'S LILY 389266.....11118
Pennithorpe's Knight 131926
Golden Tiger's Lily 316435
P. G. Warmington, Honey Creek, Wis.

PENSHURST VENITA 314162.....10234
Golden Fern's Son 78687
Venita's Figgis 218239
E. W. McFarland, Webb City, Mo.

PERFECTION'S FERN LADY 360776.....7202
Stockwell's Fern Laddie 104236
Creek's Lady Perfection 281711
C. C. Creek, Montpelier, Ohio.

PERRAUT'S PINK PEACH 324910.....16134
Loretta's Sharon 112850
Perraut's Peach 321031
Perraut Bros., Dover, Ky.

PETER'S GOLD NUGGET 400435.....16870
Valet's Peter of L. 115734
Rebekah's Figdale Nugget 361306
H. McComas, Modesto, Cal.

PETER'S GRACE 446454.....17593
Valet's Peter of L. 115734
Rebekah of Figdale 256387
H. McComas, Modesto, Cal.

PETER'S POLLY 446455.....17168
Valet's Peter of L. 115734
Elaine's Peggy of Figdale 400431
H. McComas, Modesto, Cal.

PETITE JOAN 414036.....11358
Newberry's Bonnie Lad 145169
Perry Farm Joan 270487
George B. Tuthill, Sioux Falls, S. Dak.

PET OF ROCKY RUN 407199.....12036
Prince of Rocky Run 132489
Belle of Rocky Run 328282
P. A. Lux, Riverton, Oreg.

PET'S LITTLE DUNCE 486197.....16401
Pride's Noble Choice 134870
Read's Pet 375264
Willie Mae Johnston, McKinney, Tex.

PET'S POLAND LASS 434806.....15819
Pogis 99th of Hood Farm 21st 133582
Poland Pet 2d 370994
Ed C. Lasater, Falfurrias, Tex.

PEUR'S COLLEGE FARM ELFIN 397555.....15663
Sans Peur of Sheomet 118282
Carolina's Mabel 290956
N. C. Agric. College, West Raleigh, N. C.

PEUR'S COLLEGE FARM LADY 466989.....12989
Sans Peur of Sheomet 118282
Eminent's Nina 255404
N. C. Agric. College, West Raleigh, N. C.

PEUR'S COLLEGE FARM NITA 466991.....13353
Sans Peur of Sheomet 118282
Carolina's Brownie Lass 397551
N. C. Agric. College, West Raleigh, N. C.

PEUR'S COLLEGE FARM PENTA 466993.....12991
Sans Peur of Sheomet 118282
Silverine Sylvia 254907
N. C. Agric. College, West Raleigh, N. C.

PEUR'S COLLEGE FARM WIGHT 470040.....13361
Sans Peur of Sheomet 118282
Carolina's Gay Lass 397550
N. C. Agric. College, West Raleigh, N. C.

NAME - SIRE - DAM - OWNER NO.

PHOEBE THROSSELL 323481.....12201
Corydon 88777
Flower of Yarrow 224286
Celia A. Heather, Wilmington, Vt.

PHYLLIS' FERN OF THE ELMS 474690.....17972
You'll Do's Golden Noble 160958
Frank's Phyllis of the Elms 347445
J. E. Applegate, Rogers, Ark.

PILOT'S COQUETTE OF WAIKIKI 424510.....13094
Model's Pilot of Waikiki 152038
Eminent's Coquette Girl 300648
Jay P. Graves, Spokane, Wash.

PILOT'S DARKEY OF WAIKIKI 447365.....16833
Owlet's Sultan 124535
Rockland Darkey 314767
Jay P. Graves, Spokane, Wash.

PILOT'S EDENA OF WAIKIKI 481886.....17285
Model's Pilot of Waikiki 152038
Owlet Sultana 269126
Jay P. Graves, Spokane, Wash.

PILOT'S FOXY BELLE OF WAIKIKI 424511.....17434
Model's Pilot of Waikiki 152038
Eminent's Foxy Belle 304982
Jay P. Graves, Spokane, Wash.

PILOT'S GAY LASSIE 335012.....16402
Eminent 25th 83638
Pilot's Missie 246730
W. D. Hardison, Lewisburg, Tenn.

PILOT'S MEYSIE F. OF WAIKIKI 447364.....16179
Count's Foxy Lad of Waikiki 142808
Little Meysie McCoy 325748
Jay P. Graves, Spokane, Wash.

PILOT'S MODEL FERN OF WAIKIKI 447358.....15518
Model's Pilot of Waikiki 152038
Waikiki's Landseer Fern 358954
University of Idaho, Moscow, Idaho.

PILOT'S NETTIE OF WAIKIKI 481883.....17433
Count's Foxy Lad of Waikiki 142808
Nettie of Shady Lawn Farm 372862
Jay P. Graves, Spokane, Wash.

PILOTTA'S JOY OF AVALON 474214.....17973
Rosie's Benny 111080
Fern's Pilotta of Avalon 426904
Avalon Dairy Co., Bangor, Mich.

PINE BROOK BESS 492295.....17754
Sophie's Torono 15th 150221
Bessie Juan of St. Lambert 303340
L. D. Westlake, Grove City, Pa.

PINK BUD'S LOVELY 267286.....13183
Lovely Lad 72867
Pink Bud 120052
Justin Gentis, Urbana, Ohio.

PIONEER LADY OF COWESET 415586.....16947
Sultanne's Pioneer o' D. 152177
Ethleel of Brook Farm 215125
J. L. Sweet, Attleboro, Mass.

PIONEER OF SHEOMET'S PAULA 451052.....16354
Pioneer of Sheomet 152320
Oxford Knight's Paula 289349
C. H. Jennings, East Durham, N. Y.

PIONEER'S EMINENT ANN 418162.....13541
Pioneer's Eminent Lad 144034
Miss Bess Steunenburg 199334
S. E. Gearhart, Boise, Idaho.

PIONEER'S FANCY COWSLIP 306593.....4609
Fancy's Pioneer, P.S. 3195 H.C.
Cowslip 36th, P.S. 13681 H.C.
W. R. Bush, Benson, Vt.

NAME - SIRE - DAM - OWNER NO.

PIONEER'S LILY VICTORIE 370654.....13251
General Cowslip, P.S. 4743 H.C.
Pioneer's Dahlia, P.S. 13593 H.C.
H. E. Stokes, Waynesville, Ohio.

PIONEER'S NOBLE GRACE 438660.....15576
Distinction's Noble Pioneer 112896
Pride's Grace Darling 292819
L. S. Dille & Son, Caldwell, Idaho.

PIPPIN POPPY 381289.....15051
St. Mawes Golden Poppy 125510
Muriel's Arawanda 249287
F. E. Lynn, Perrydale, Oreg.

PIXY'S HUDSON ROSE 392669.....13446
Siberia's Mountain Prince 130441
Pixy's of St. Croix 298605
Arthur D. Kelly, Hudson, Wis.

PLAIN FIGGIS 487828.....17463
Sophie's Pogis 125595
Figgis 61st of Hood Farm 239120
C. N. Haynes, Murfreesboro, Tenn.

PLEASANT HILL DAIRY LADY 333055.....8325
Count's Nobleman 116356
Star's Fancy Fern 321335
Homer B. Slagle, Poland, Ohio.

PLEASANT VIEW'S TORONO MAID 464650.....17521
Torono of Bath 115553
Bonnie Gold Maid 318212
C. W. Damon & Co., Brunswick, Ohio.

PLUCKY BELLE OF RICO VEGAS 490903.....15691
Dot's Marie's Interest 138487
Plucky Belle 311971
C. D. Hayworth, Modesto, Cal.

PLUTNA'S BESS 436130.....17013
Merle's Forfarshire 124462
Meridale Plutna 261175
George T. Rich, Hobart, N. Y.

PLUTNA'S QUEEN 473751.....17014
Merle's Forfarshire 124462
Meridale Plutna 261175
George T. Rich, Hobart, N. Y.

PLYMOUTH GOLDEN IRIS 2d 413468.....16140
Plymouth Hallowe'en Fox 102320
Plymouth Golden Iris 323162
R. A. White & Son, Newbern, Ala.

PLYMOUTH HALLOWE'EN BELLE 358780.....8510
Plymouth Hallowe'en Fox 102320
Carmencita's Safety Belle 303633
Sheffield Farm, Glendale, Ohio.

PLYMOUTH JOLLY'S BELLE 429361.....15282
Eminent's Plymouth Jolly 133373
Knight's Ideal S. 346658
Joe P. Ice & Son, Mt. Summit, Ind.

PLYMOUTH LAD'S GIPSY GIRL 360891.....7347
Sea Lad, P.S. 4720 H.C.
Gipsy's Lucy, P.S. 18881 H.C.
M. D. Munn, Forest Lake, Minn.

PLYMOUTH'S ALFA 505732.....18055
Plymouth Lad's Majesty 91107
Plymouth Alice 402320
Warren Gray, Jefferson, Oreg.

PLYMOUTH'S AMELIA 281935.....17648
Ixia's Plymouth 91682
Dorcas Amelia 135598
Florence L. Heberding, Youngstown, Ohio.

PLYMOUTH'S CARNATION MAID 438947.....17110
Plymouth of St. Ouen 94594
Bonnie's Oldie 361246
Robert E. Bruce, Aurora, Ind.

NAME - SIRE - DAM - OWNER NO.

PLYMOUTH'S FINANCIAL TOY 424466.....15283
Plymouth's Financial Lad 115228
Golden Toy 217427
Joe P. Ice & Son, Mt. Summit, Ind.

PLYMOUTH'S IXIA LOLA 479803.....15577
Plymouth Lad's Majesty 91107
Ixia's Silkie 325454
Warren Gray, Jefferson, Oreg.

PLYMOUTH'S KAFFIN 490353.....15465
Plymouth Lad's Majesty 91107
Diplomat's Bess 221272
Warren Gray, Jefferson, Oreg.

PLYMOUTH'S LADY AGNES 493821.....17181
Plymouth Christmas 146286
Lad's Annie Lee 252068
M. C. Stoner, Jefferson City, Tenn.

PLYMOUTH'S MYRA 402322.....15519
Plymouth Lad's Majesty 91107
Myra's Gadski 354656
Warren Gray, Jefferson, Oreg.

PLYMOUTH'S NOBLE FOX 512544.....16403
Plymouth's Noble Lad 147756
Vena's Fox 388549
G. C. Sterling, Des Moines, Iowa.

PLYMOUTH'S OWL GIRL 476988.....16601
Oriole's Interested Owl 169371
Meteor's Plymouth Girl 328646
Ellis B. Barkley, Oxford, Ohio.

PLYMOUTH'S OXFORD IXIA 365869.....18028
Plymouth's Financial Lad 115228
Majesty's Beauty Princess 315869
W. J. Ezell, Lewisburg, Tenn.

PLYMOUTH'S RED TULIP 294660.....15873
Plymouth's Son 96187
Laxton's Red Tulip 235089
Elmhurst Farm, Shelby, Mich.

PLYMOUTH'S SUSA 490352.....15578
Plymouth Lad's Majesty 91107
Ixia's Yockey 332331
Warren Gray, Jefferson, Oreg.

PLYMOUTH'S THELMA 505727.....16025
Plymouth Lad's Majesty 91107
Ixia's Thelma 285895
Karl Hanneman, Corbett, Oreg.

PLYMOUTH'S TOY 402317.....15462
Plymouth Lad's Majesty 91107
Miss Tahoma 321011
Warren Gray, Jefferson, Oreg.

PLYMOUTH'S WANDA 490351.....15692
Ixia's Jocko Lad 158407
Plymouth's Toy 402317
Warren Gray, Jefferson, Oreg.

PLYMOUTH'S YOCKEY 505731.....17649
Plymouth Lad's Majesty 91107
Ixia's Yockey 332331
Karl Hanneman, Corbett, Oreg.

PLYMOUTH WHITE ROSE 272596.....16445
Plymouth Lad's Golden Jolly 88240
Fern's White Rose 235108
T. P. White, Hooker, Ohio.

POET'S BROWN SELMA 377142.....16462
Foxy's Brown Poet 82982
Selma of Windemere 183644
J. L. Sweet, Attleboro, Mass.

POET'S DARKIE 359750.....13521
Majesty's Poet 84337
Actor's Darkie 209561
Biltmore Farms, Biltmore, N. C.

NAME - SIRE - DAM - OWNER NO.

POET'S DUCHESS OF GILSLAND 301381.....4295
Mabel's Poet 65780
Golden Pet's Duchess 209294
D. E. Moulton, Portland, Me.

POET'S GOLDEN FLORA 379556.....13840
Lakeland's Poet 102603
Flora's Golden Poetess 264927
University of Maine, Orono, Me.

POET'S GOLDEN MELIA ANN 367013.....12469
Raleigh's Poet 102464
Golden Pedro's Melia Ann 227257
Mrs. C. W. Fletcher, Goshen, N. Y.

POET'S LORNA 440232.....16566
Majesty's Poet 84337
Kola's Lorna 198634
Biltmore Farms, Biltmore, N. C.

POET'S LULU MARIGOLD 443962.....17712
Lady Eminent's Poet 139144
Queen Ann Marigold 278064
Isaac M. Wheeler, Painesville, Ohio.

POET'S MABEL MOWAT 479804.....15464
Rosaire's Golden Mowat 158405
Poet's Mabel's Rosie 315640
Warren Gray, Jefferson, Oreg.

POET'S MABEL'S ROSIE 315640.....17302
Plymouth Lad's Majesty 91107
Poet's Mabel 222093
Warren Gray, Jefferson, Oreg.

POET'S MISS GUSSIE 367577.....10756
The Jolly Poet 89819
Marigold's Last Calf 218154
G. C. & H. C. Reed, Canfield, Ohio.

POGIS' BETTY MAY 448061.....16529
Pogis 99th of Hood Farm 7th 118462
Mona's Bess of M. B. Farm 300652
Benjamin Rupert & Son, New Waterford, Ohio.

POGIS' CHINA SPOT 414790.....13413
Pogis' Noble Prince 125032
Nette's China Baby 364183
W. A. Nuttall, Provo, Utah.

POGIS' DAME CARRIE 416467.....18054
Pogis 99th of Hood Farm 17th 130416
Carrie Sherrod of Fair Oaks 259588
The H. B. Gurler Co., Macon, Miss.

POGIS' FRONIE OF M. F. 410766.....16289
Pogis 95th of Hood Farm 92626
Fronie B. 203868
University of Maine, Orono, Me.

POGIS' GOLDEN BELLE 392861.....15584
Pogis 99th of Hood Farm 3d 115457
Campello's Golden Belle 232780
T. S. Humphries, Durant, Miss.

POGIS' JUBILEE'S SPOT 374891.....17890
Pogis 999 of Hood Farm 103827
Jubilee Fern 2d 334525
Wells L. Brimhall, Provo, Utah.

POGIS' LADY ABOUKIR 453455.....17169
Pogis 99th of Hood Farm 3d 115457
Aboukir's Viola 341407
T. S. Humphries, Durant, Miss.

POGIS' LEONI GOLD 336391.....16404
Pogis of Daisy Lawn 100435
Torono's Bessie Leoni 244735
O. C. Hafer, Hebron, Ky.

POGIS LORIETTA 429337.....15747
Melia's Loriotta King 100058
Pogis Golda Belle 344698
J. G. Holt, Scio, Oreg.

NAME - SIRE - DAM - OWNER NO.

POGIS LULIE 328955.....16650
Blue Stocking Stoke Pogis 97194
Lulie's Pogis Girl 250091
John Luchsinger, Syracuse, N. Y.

POGIS' MARY OF P. V. FARM 425737.....15463
Pogis 99th of Hood Farm 7th 118462
Mona's Daisy of M. B. Farm 300651
Benjamin Rupert & Son, New Waterford, Ohio.

POGIS' MISS FLOSSY 375756.....18091
Sophie's Pogis 125595
Flossy Clay 2d 374750
C. N. Haynes, Murfreesboro, Tenn.

POGIS' MISS LASSY 376004.....15361
Sophie's Pogis 125595
Jolly Witching Lass 274562
C. N. Haynes, Murfreesboro, Tenn.

POGIS' MISS PRINCESS 451310.....17422
Sophie's Pogis 125595
Princess Coleman 2d 333890
J. M. Haynes, Murfreesboro, Tenn.

POGIS' MODENIA 384779.....12961
Pogis 99th of Hood Farm 3d 115457
Lad's Matilda 191580
T. S. Humphries, Durant, Miss.

POGIS NOBLE BLOOM 484202.....17286
Pogis' Noble Prince 125032
Noble's Bloom 284602
Ole E. Olsen, Jr., Provo, Utah.

POGIS' POGINA 429954.....16567
Lad's Pogis of Hickory Lawn 108050
Signalta's Dame Pogis 349086
H. C. Whipple, Augusta, Mich.

POGIS' PRIDE OF P. V. FARM 447516.....16002
Pogis 99th of Hood Farm 7th 118462
Melia's Pride of M. B. Farm 332072
Benjamin Rupert & Son, New Waterford, Ohio.

POGIS'S LADY ALPHA 247730.....16267
Fernside's Stoke Pogis 3d 73057
Pedro's Kotera 184972
Parker Askew, Montesano, Wash.

POGIS SOPHIE OF AYREDALE 459696.....17351
Sophie's Pogis Duke 167465
Sophie's Surprise 441367
Hood Farm, Inc., Lowell, Mass.

POGIS' TORONO'S ROSE 423703.....13196
Pogis' Torono of Willow Brook 146759
Torono's Lily Signal 373552
Horace L. Bevan, Wilmington, Ohio.

POGIS' TORONO'S TOT 431395.....12253
Pogis' Torono of Willow Brook 146759
May Signal's Nina 341063
Horace L. Bevan, Wilmington, Ohio.

POLLARD'S BEAUTY 491759.....17182
Royal Jersey King 117379
Goldena Pollard 285205
C. H. Sargent, Fruitland, Idaho.

POLLYANNA AYREDALE 422219.....12258
Pogis 99th of Hood Farm 94502
Lass 63d of Hood Farm 266734
Ayredale Stock Farm, Bangor, Me.

POLLYANNA OF MORGAN FARM 351830.....17378
Miletus of Sheomet 115558
Elsie's Echo Lass 311573
Joseph L. Sweet, Attleboro, Mass.

POLLYANNA'S BELLE 376065.....17333
McClendon's Combination 118946
Aladin's Pollyanna 346657
Edwin Shook, Elwood, Mo.

NAME - SIRE - DAM - OWNER NO.

POLLY'S GOLDIE OF FOUR PINES 341864.....6080
Sweet's Stoke Pogis 90220
Polly of Four Pines 248865
Mrs. Amie C. Newell, West Mentor, Ohio.

POLLY'S LITTLE DUCHESS 365583.....16981
Fontaine Daisy's Prince 98875
Alphonsine's Polly 209853
Fred Hippely, Salem, Ohio.

POLO BOY'S MARIAN 408612.....15520
Kate's Polo Boy 129709
Twin Marian 299977
M. S. Slutz, Salem, Ohio.

POLO BOY'S MARY 421224.....15521
Kate's Polo Boy 129709
Twin's Mary Ann 393389
M. S. Slutz, Salem, Ohio.

POLO'S MILLY POGIS 380633.....18088
State Farm King Pogis 134139
Polo's Milly of Bleak House 330044
N. Y. State School of Agric., Alfred, N. Y.

POMONA'S FAIRY 396960.....17423
Raleigh's Fairy Noble 127455
Pomona's Miss Neva 281359
J. M. Buchanan, Murfreesboro, Tenn.

POMONA'S VIOLA 509301.....16907
Viola's Fairy Boy 121426
Pomona's Miss Coomentor 256995
J. F. Snugg, Christiana, Tenn.

POPPY OF SUNNY LEA 431955.....17755
Waltz Rosaire Lad 132209
Miss Ida Mary 232366
Harry D. Iliff, Independence, Oreg.

POPPY'S BESS' GERTIE 468560.....17170
Dufrana's Poppy 164074
Bess' Gertie 401941
G. W. Lawson, McMinnville, Oreg.

POPPY'S FULLER'S GERTIE 468458.....17522
Dufrana's Poppy 164074
Fuller's Gertie 397901
G. W. Lawson, McMinnville, Oreg.

POPPY'S GERTIE SEABREEZE 468462.....17569
Dufrana's Poppy 164074
Minie Lawson 2d 397900
G. W. Lawson, McMinnville, Oreg.

POPPY'S KOFFEE ROSAIRE 333870.....7031
Poppy's St. Mawes 115434
Koffee Rosaire 295044
R. I. Tanner, Sumas, Wash.

POPPY'S MERMAID LASS 434425.....16513
Anoka's Poppy St. Mawes 144477
Anoka's Mermaid Lass 357541
R. B. Seely, Sherwood, Oreg.

POPPY'S PRINCESS 376429.....15753
Daisy's Golden Poppy 143372
Golden Duke's Violet 333857
Chester L. Mulkey, McMinnville, Oreg.

POPPY'S RAINBOW 420545.....18121
St. Mawes Golden Poppy 125510
Georgie Grace 2d 194237
John Kopplin, Gaston, Oreg.

POPPY'S ROSAIRE 468461.....17523
Dufrana's Poppy 164074
Rosaire's Countess 406075
G. W. Lawson, McMinnville, Oreg.

POPPY'S ST. MAWES PRINCESS 365619.....8339
Poppy's St. Mawes 115434
Gertie's Fern Princess 244952
D. C. Howard, Sherwood, Oreg.

NAME - SIRE - DAM - OWNER NO.

POPPY'S ST. ZELLA 419341.....15053
St. Mawes Golden Poppy 125510
Fern's Fawn Zella 196556
F. E. Lynn, Perrydale, Oreg.

POPPY'S SEABREEZE 468459.....17171
Dufrana's Poppy 164074
Minie Lawson 4th 418776
G. W. Lawson, McMinnville, Oreg.

PORTERSVILLE ANNIS 406225.....16483
Jacoba's Portersville King 125053
Hector's Letty Annis 372648
L. D. Westlake, Grove City, Pa.

P. O.'S CHIEF'S GLOWLIGHT 387908.....11758
Pogis Oneida's Chief 141024
Sunlight's Glow 296336
W. M. Ladd, Portland, Oreg.

P. O.'S CHIEF'S GLOWNAN 405605.....13941
Pogis Oneida's Chief 141024
Sultan's Maiden Oonan 355163
W. M. Ladd, Portland, Oreg.

PRAIRIE MADAM'S ROSE 448528.....17930
Webster's Signal Prince 139831
Irma's Prairie Madam 335514
M. A. Webster, Fairfield, Iowa.

PREMIER JACOBA 2d 376054.....10179
Sophie's Premier 111613
Premier Jacoba 276307
Owen Moon, Jr., South Woodstock, Vt.

PREMIER KING'S COMBINATION 533407.....18092
Bonny's Premier King 139049
Maple Crest's Combination 377256
G. W. Strickland, Ravenna, Ohio.

PREMIER'S ARISTOCRATIC LASS 351727.....15961
Eminent's Premier 86724
Aristocratic Foxie 297887
W. D. Hardison, Lewisburg, Tenn.

PREMIER'S EMANON GEM 450810.....15522
Marguerite's Premier 137370
Pride's Emanon Gem 390156
Smith & Parker, Howell, Mich.

PREMIER'S GOLDEN MAID 365289.....13984
Imp. Combination's Premier 150715
Daisy's Golden Maid, P.S. 15423 H.C.
Longview Farm, Lee's Summit, Mo.

PREMIER'S MAIDIE 450811.....15458
Marguerite's Premier 137370
Emanon's Maidie 363535
Smith & Parker, Howell, Mich.

PREMIER'S OREGON ROSE 368369.....10441
Combination's Premier 129740
Imp. Roseleaf 338067
Harry West, Scappoose, Oreg.

PRETTY BELLE OF M. F. 324190.....16290
Rose's Oonan Pogis 73946
Pretty Belle of Willow Farm 269908
University of Maine, Orono, Me.

PRETTY EMMA YOU'LL DO 419785.....16538
Imported Oxford You'll Do 111860
Combination's Pretty Emma 379010
L. B. Carter, Titusville, Pa.

PRETTY FUSSY 384352.....16537
Fussy's Oxford King 115695
Raleigh's Pretty Duchess 296775
Mason Garfield, Concord, Mass.

PRETTY GREY BESS 307910.....15742
Plymouth's Laddie 95709
Pretty Bess 235096
C. E. Hinkle, Kempton, Ind.

NAME - SIRE - DAM - OWNER NO.

PRETTY JOLLY OWN 445039.....16405
Noble's Oxford Sultan 106403
Pretty Jolly Rosy 328724
M. C. Vinton & Son, Strefford, Mo.

PRETTY KANSAS GIRL 372188.....15852
Blue Boy Baron 99918
Kansas Smith 273471
Chas. A. Tilley, Frankfort, Kan.

PRETTY LADY DUMONT 374889.....16128
Brookhill's Tormentor 126531
Elsie Dumont 215559
F. E. Burnett, Belleview, Tenn.

PRETTY LADY HAZEL 290309.....14858
Gertie's Lad 70050
Urban's Lady Lilac 216925
D. C. Howard, Beaverton, Oreg.

PRETTY LADY MARTHA 412601.....17594
Frederick Melia Ann 99292
Raleigh's Viola 2d 258556
A. J. Nickols, Berlin Heights, Ohio.

PRETTY LILY'S FAIRY 445574.....17931
Noble Queen's Prince 155914
Fairy Boy's Pretty Lily 394583
A. L. Jordan, Franklin, Tenn.

PRETTY LUCILE POGIS 391087.....10921
Sophie's Pogis 125595
Lad's Lucile 290942
Manson & Sugg, Murfreesboro, Tenn.

PRETTY MAID'S INEZ 358798.....7281
Pretty Maid's Figgis's Fox o' D. 89351
Mr. Inez's Scituate 255695
G. M. Putnam, Contoocook, N. H.

PRETTY MAISIE OF HIGHACRE 467416.....16948
Sophie's Gilsland Tormentor 123534
Noble's Pretty Maisie 269803
C. J. Davol, East Greenwich, R. I.

PRETTY MOLLY BAWN 432637.....15459
Imp. Combination's Premier 150715
Raleigh's Molly Bawn 276829
Harry E. Stokes, Waynesville, Ohio.

PRETTY PANSY'S SYLVIA 462737.....17624
Idalia's Raleigh 141414
Pretty Pansy of Brookside 412770
Thomas D. Marshall, Sylvia, Kan.

PRIDE OF SUNRISE 353823.....11256
Skamokawa Chief 124964
Jessica's Gem 210445
H. L. Wiester, Skamokawa, Wash.

PRIDE'S BROWNIE O' MEADOW LAWN 294971.....12443
Pride of Baraboo 82578
Brownie of Meadow Lawn 277969
W. B. & W. R. Cowles, Baraboo, Wis.

PRIDE'S DAISY POGIS 434801.....12853
Pogis 95th of Hood Farm 92626
Daisy's Pride of Beach Hill 220134
Ayredale Stock Farm, Bangor, Me.

PRIDE'S DECEMBER 439373.....15905
Lady Etta's King 125866
Pride of Sunrise 353823
H. L. Wiester, Skamokawa, Wash.

PRIDE'S DIXIE IRENE 442092.....16141
Pride's Riley 141006
Bizetta's Irene 355989
M. E. Boales, Hopkinsville, Ky.

PRIDE'S GOLDEN ROSEBUD 378116.....17352
Rose's Golden Borello 2d 117777
Dorothy P. Marigold 208145
C. H. Sargent, Fruitland, Idaho.

NAME - SIRE - DAM - OWNER NO.

PRIDE'S JERSEY FONTAINE 353152.....18029
Pogis 86th of Hood Farm 99872
Fontaine G.'s Pride 349024
Paul H. Startzman, De Graff, Ohio.

PRIDE'S OXFORD MARY 389612.....17109
Financial's Oxford Noble 121064
Triumph's Pride 338581
C. J. Maxham, Woodstock, Vt.

PRIDE'S POGIS IRENE 425738.....17172
Pogis 99th of Hood Farm 7th 118462
Melia's Pride of M. B. Farm 332072
R. L. McCorkle, Niles, Ohio.

PRIDE'S SUNRISE WALTZ 458787.....15906
Waltz's Susy's St. Mawes 150041
Pride of Sunrise 353823
H. L. Wiester, Skamokawa, Wash.

PRIDE'S THEODORA 451488.....18093
Apple Blossom's Fern's Lad 152672
Mollie Bawn's Pride 243988
Jersey Crest Farms, Ooonto Falls, Wis.

PRIDE YOU'LL DO 315754.....17155
Oxford He'll Do 97973
Toltec's Pretty Gem 229930
W. W. Campbell, Monett, Mo.

PRIDE YOU'LL DO'S JESSIE 472687.....16949
Jap's Pride of Monett 163571
Pride You'll Do 315754
W. W. Campbell & Son, Monett, Mo.

PRIMROSE OF OAK GROVE 332313.....17251
Eminent of Wilmont 84332
Primrose of Andrewsia 250049
G. K. Smith, Eastham, Va.

PRIMROSE'S APRIL GIRL 434397.....16908
Noble Raleigh's Duke 137585
Noble Rex's Primrose 359564
W. E. Carter, Smyrna, Tenn.

PRIMROSE'S PRINCESS IRENE 461824.....15284
Torono's Irene's Lad 158520
Primrose of Meadow Lawn 402821
W. B. & W. R. Cowles, Baraboo, Wis.

PRINCE DARLING'S FRITZIE 443318.....16344
Meridale Prince Darling 135643
Golden Dover's Fritzie 313756
E. L. Thompson, Dover, N. J.

PRINCE DARLING'S LADY 366628.....9749
Meridale Prince Darling 135643
Golden Dover's Lady Georgia 297189
E. L. Thompson, Dover, N. J.

PRINCE FERN'S VALLIE BABY 387238.....17974
Prince Fern of Kenmanor 107142
Miss Vallie Jones 304081
Flowerdale Farm, Dallas, Tex.

PRINCE HILL ANN 447696.....14110
New Year's Raleigh 142285
Noble Princess Ann 337358
G. W. Stowe, Hopkinsville, Ky.

PRINCE HILL MINETTE 447693.....15883
King's Combination 116476
Rajah's Minette 277541
G. H. Stowe, Hopkinsville, Ky.

PRINCE INTEREST'S JEAN 514656.....17625
Spermfield Prince Interest 95697
Madam Jeannette 324289
Thomas Dyer, Springfield, Mass.

PRINCELY'S GRAY BONNIE 446377.....15460
La Chasse Bright Princely 96417
La Chasse Gray 357696
G. C. & H. C. Reed, Canfield, Ohio.

NAME - SIRE - DAM - OWNER NO.

PRINCE NOBBY'S BROOKHILL 481579.....17757
Prince Nobby 147055
Brookhill Financial Beauty 399752
Lew Mar Price, Provo, Utah.

PRINCE'S BARZIE OF M. B. 445912.....17862
Saucon's Golden Prince 142483
Fern's Barzie of M. B. 385850
W. F. Shrum, Jeannette, Pa.

PRINCE'S BEAUTYGOLD 449232.....15800
Saucon's Golden Prince 142483
Ida's Beautygold 2d 302559
W. F. Shrum, Jeannette, Pa.

PRINCE'S CREAMPOT 307203.....16080
Prince of Cozy Corner 83197
Cozy Corner Bird 249783
Bert Shuart, Ypsilanti, Mich.

PRINCE'S FLORIDA OF FALF 331472.....6173
Topsy's Fontaine's Prince 95704
Florida F. of St. Cloud 230029
Ed C. Lasater, Falfurrias, Tex.

PRINCE'S GIRL OF BROOKFIELD 443135.....18094
Vinnie's Fairy Boy 137010
Prince's Mollie O. 336016
O. W. Means, Brookfield, Mass.

PRINCE'S GOLDEN POLISH 449227.....15801
Saucon's Golden Prince 142483
Fern's Golden Polish 327192
W. F. Shrum, Jeannette, Pa.

PRINCE'S HARA OF EV-KEN 420152.....15287
Meridale Prince Darling 135643
Hara's Majesty Pet 347839
E. L. Thompson, Dover, N. J.

PRINCE'S IDA OF M. B. 449230.....15664
Saucon's Golden Prince 142483
Fern's Ida of M. B. 385841
W. F. Shrum, Jeannette, Pa.

PRINCE'S LUCY OF H. S. F. 425605.....17626
Gamboge's Prince 105565
Champion's Handsome Lucy 224608
Est. of S. B. Hartman, Lockbourne, Ohio.

PRINCE'S NINA OF ELM GROVE 354402.....18056
Rowena's Prince of T. B. F. 129570
Nina Brondale of E. G. 307798
King Pharr, Catherine, Ala.

PRINCE'S NORA H. OF M. B. 469347.....17336
Saucon's Golden Prince 142483
Nora H. of Meadow Brook 3d 344837
W. F. Shrum, Jeannette, Pa.

PRINCE'S NORA OF EV-KEN 420155.....16514
Meridale Prince Darling 135643
Uplands Black Agnes 316077
E. L. Thompson, Dover, N. J.

PRINCE'S PEARL OF M. B. 478254.....18002
Saucon's Golden Prince 142483
Fern's Gem of M. B. 385851
W. F. Shrum, Jeannette, Pa.

PRINCE'S POGIS GOLDIE 420150.....15579
Meridale Prince Darling 135643
Edith's Goldie Dover 338691
E. L. Thompson, Dover, N. J.

PRINCE'S QUEEN OF M. B. 469345.....17335
Saucon's Golden Prince 142483
Blacky's Beauty 2d 345655
W. F. Shrum, Jeannette, Pa.

PRINCE'S ROSE OF M. B. 470872.....17863
Saucon's Golden Prince 142483
Rex's Blacky 2d 253095
W. F. Shrum, Jeannette, Pa.

NAME - SIRE - DAM - OWNER NO.

PRINCE'S ROYAL LADY OF EV-KEN 420149.....13205
Meridale Prince Darling 135643
Golden Dover's Lady Georgia 297189
E. L. Thompson, Dover, N. J.

PRINCE'S RUTH OF M. B. 469344.....17864
Saucon's Golden Prince 142483
Aldan's Barzie of M. B. 391187
W. F. Shrum, Jeannette, Pa.

PRINCESS ACTRECIA 271973.....16594
Merry Maiden's Catona 77182
Golden Ida's Pet 232538
O. H. Aasen, Arago, Oreg.

PRINCESS ALICE OF EV-KEN 389920.....12353
Meridale Prince Darling 135643
Ecila Tlevesoor 328617
E. L. Thompson, Dover, N. J.

PRINCESS COINAGE 255403.....5756
Eminent 19th 78620
Coinage King 211669
State College of Agric., West Raleigh, N.C.

PRINCESS COLEMAN 2d 333890.....16441
Exiled Landseer 81617
Princess Coleman 292061
Porter Bros., Columbia, Tenn.

PRINCESS EDNITA 386458.....16834
Bermuda's Noble Prince 95060
Marigold's Ednita 289877
Middle Tenn. State Normal, Murfreesboro, Tenn.

PRINCESS EDWINA'S GEM 363753.....15523
Bay Leaf's Noble Raleigh 95059
Princess Edwina 249510
Osborn & Bagwell, Murfreesboro, Tenn.

PRINCESS ELSIE VILLIERS 463410.....16950
Plymouth Lad's Hero 92601
Elsie's Noble Princess 379101
Trimble Bros., Trimble, Ill.

PRINCESS GILDEROY OF H. S. F. 470361.....16212
Eve's Prince of May 150741
Artea's Gilderoy 216442
Est. of S. B. Hartman, Lockbourne, Ohio.

PRINCESS GOLDSKIN'S DOLLY 500655.....15907
The Owl's Financial Fern 91458
Princess Goldskin's Brownie 500654
Sherman Nursery Co., Charles City, Iowa.

PRINCESS GOLDSKIN'S ROSE 500656.....15461
The Owl's Financial Fern 91458
Princess Goldskin's Brownie 500654
Sherman Nursery Co., Charles City, Iowa.

PRINCE'S SIGLEONELLA OF H. S. F. 425575...16213
Gamboge's Prince 105565
Sigleonella of H. S. F. 251800
Est. of S. B. Hartman, Lockbourne, Ohio.

PRINCESS JUNIETTA 405694.....15312
Susy's St. Mawes 135577
Poppy's St. Mawes Rose 358466
J. C. Brown & Sons, Shedd, Oreg.

PRINCESS LUCIDORA 467373.....16649
Viola's Golden Prince 111186
Prince's Cynthia 254564
L. A. Green, Dayton, Ill.

PRINCESS MAE'S DARLING 477052.....16320
Darling's Fancy Lad 134091
Princess Mae of Orange 405160
F. F. Rainsford, Trenton, S. C.

PRINCESS MAID'S DOLLY 405885.....16142
Bell's Eminent Duke 135710
Togo's Princess Maid 302405
W. D. Hardison, Lewisburg, Tenn.

NAME - SIRE - DAM - OWNER NO.

PRINCESS MARIGOLD POGIS 293563.....15853
Jean Marigold's Pogis 95877
Princess Eulala Marigold 251760
W. W. Campbell & Son, Monett, Mo.

PRINCESS ODETTE 428659.....15908
Viola's Golden Prince 111186
Bright La Pucelle 249838
L. A. Green, Dayton, Ill.

PRINCESS OF FRIENDSHIP 384492.....15524
Prince of River Ridge 128249
Irene Moore 316318
Ayer & McKinney, Philadelphia, Pa.

PRINCESS OF HOLT 452070.....17756
Forfarshire's Love 124334
Martha's Virginia 283937
Wm. C. Monsees & Son, Sedalia, Mo.

PRINCESS OF WILDWOOD 2d 323606.....15286
Majesty's Wonder 90717
Princess of Wildwood 231050
G. S. Taylor, Hugo, Minn.

PRINCESS OLEANDER 466287.....15525
Eminent Lady's Majesty 150934
Princess of Wildwood 2d 323606
Geo. S. Taylor, Hugo, Minn.

PRINCESS PAT OF PRAIRIE VIEW 429253.....16230
Ulrick of Brondale 100386
Sultan's Pretty Princess 295129
Prairie View Jersey Ranch, Coats, Kan.

PRINCESS PAT OF WOODSTOCK 394631.....11539
Noble Emperor 124176
Pansie's Patricia 367071
Cyrus Gates, South Bellingham, Wash.

PRINCESS POGIS FOX 411065.....15455
Sophie's Pogis 125595
Lillie's Princess Fox 241146
J. M. Haynes, Murfreesboro, Tenn.

PRINCE'S SPOTTED LUCY 434992.....17758
Noble's Lucy's Prince 148352
Silvia's Spotted Lady 327560
S. H. Bell, El Reno, Okla.

PRINCESS ROSCHEN 4th 438133.....17781
Golden Jolly's Masterpiece 86295
Princess Roschen 176492
M. C. Vinton & Son, Strafford, Mo.

PRINCESS ROYAL KARNAK 371154.....12521
Raleigh's Queen's Karnak 118212
Matilda's Royal Princess 302525
Brennan,Fitzgerald & Sinks, Farmington, Mich.

PRINCESS SEAGGY 448488.....16648
Viola's Golden Prince 111186
King's Pretty Grace 2d 254618
L. A. Green, Dayton, Ill.

PRINCESS SIRRONJE 413448.....12933
Viola's Golden Prince 111186
Raleigh's Zanzibar 357681
L. A. Green, Dayton, Ill.

PRINCESS SOPHIE T. 381414.....16539
Sophie's T. Landseer 121189
Princess Ethel May 189391
Mora B. Fariss, Columbia, Tenn.

PRINCESS XENIA 356699.....9560
Fauvic's Prince 107961
Imported Trouville Beauty 313012
A. V. Barnes, New Canaan, Conn.

PRINCESS YETIVE 407892.....15962
Viola's Golden Prince 111186
Prince's Rowena Exile 290891
L. A. Green, Dayton, Ill.

NAME - SIRE - DAM - OWNER NO.

PRINCE'S ZORA OF M. B. 449234.....17975
Saucon's Golden Prince 142483
L. K.'s Zora 2d 281044
W. F. Shrum, Jeannette, Pa.

PRODUCER'S FLORENCE 458999.....18122
The Producer 103829
Golden Rule's Silver 319759
Kinsley Bros., McGregor, Iowa.

PROMISING FLORENCE 2d 410844.....16026
Distinction's Noble Oxford 136404
Promising Florence 327706
G. T. Braden, Tulsa, Okla.

PROMISING LASS 302785.....15665
Noble's Promise 89248
Ocean Lass 240018
George A. Sawyer, Loveland, Ohio.

PROMOTER'S PET NANCY 448674.....18095
Raleigh's Promoter 154934
Moll's Pet 316925
D. W. Coffield, West Alexander, Pa.

PROMOTER'S QUEEN BESS 448673.....18096
Raleigh's Promoter 154934
King's Eminent Bess 373277
D. W. Coffield, West Alexander, Pa.

PROMOTER'S SALLY ANN 449666.....15173
Raleigh's Promoter 154934
Moll's Eminent Sally 369896
D. W. Coffield, West Alexander, Pa.

PROMOTER'S SUKEY 2d 446490.....17464
Figgis Buttercup's Hero 96733
Promoter's Sukey 277427
Leland L. King, Findlay, Ohio.

PROSPECT'S ANNETTE 351817.....15820
Rosalie's Prospect 73789
Foxglove's Anita 289361
A. & M. College, Agricultural College, Miss.

PROSPECT'S MOROCCO 389752.....16909
Scott's Champion 105387
Golden Rule's Prospect 305879
Kinsley Bros., McGregor, Iowa.

PURDUE'S SAYDA 304643.....9247
Sayda's Purdue Jap 109424
Estelle Purdue 267568
Purdue Univ. Agric. Exp. Sta.,Lafayette, Ind.

PURDUE'S SAYDA BABETTE 434325.....16751
Sayda's Purdue Heir 142282
Purdue's Sayda 304643
Purdue Univ. Agric. Exp. Sta.,Lafayette, Ind.

PURE GOLD OF HICKORY LAWN 313679.....17052
Alta Sig. 86321
Sallie's Sista 213289
H. C. Whipple, Augusta, Mich.

QUEEN AUGUSTA OF MOORE FARM 358479.....6815
Barbara's Fontaine Jap 124099
Queen of Moore Farm 301279
H. E. Dennison, E. Lansing, Mich.

QUEEN CALETTE 470432.....18057
Loretta Queen's Duke 137255
Gertie's Queen 388559
L. D. Griggs & Son, Eugene, Oreg.

QUEEN ELIOT 316320.....16180
Loretta's King of Friendship 76500
Miss Eliot 193422
C. H. Babcock, Friendship, N. Y.

QUEEN ESTER OF BAYARD 328529.....9626
His Eminence 82869
Queen of Bayard 274759
Hugh W. Bonnell, Youngstown, Ohio.

NAME - SIRE - DAM - OWNER NO.

QUEEN ESTER OF MINERVA 420746.....17976
Financial Raleigh's Grover 146595
Queen Ester of Bayard 328529
Hugh W. Bonnell, Youngstown, Ohio.

QUEENIE'S FRÄULEIN ROSE 422189.....15456
Fräulein's Gilsland Prince 129030
Aroostook Queenie 353955
E. D. Page, Bangor, Me.

QUEENIE'S GOLDEN LASS 413200.....15526
You'll Do Bosnian 145469
Queenie's Tormentor 293871
D. F. Roller, Timberville, Va.

QUEEN KOLA 313025.....15469
Golden Blaze Kola 102966
Queen Olive 244622
J. G. Sterchi, Knoxville, Tenn.

QUEENLY BELLE'S NANETTE 451739.....18003
Eminent Jacob 143654
Bonnie Lass' Queenly Belle 384110
C. W. Damon & Son, Brunswick, Ohio.

QUEEN MARIGOLD'S ETTA 449147.....17334
Shelta F.'s Combination 85412
Tom's Queen Marigold 363576
J. L. Gober, Kosciusko, Miss.

QUEEN NORA OF HILL CREST 362973.....12538
Pansy's Monk 106109
Queen Nora 2d 176690
Ed. A. McGilvra, Baraboo, Wis.

QUEEN OF AYREDALE 372451.....10526
Pogis 99th of Hood Farm 94502
Successful Queen 278743
Ayredale Stock Farm, Bangor, Me.

QUEEN OF LONE ELM 368417.....17053
Gamboge's Oxford Boy 127083
Laura Brookshore 285478
Grover F. Frye, Shelbyville, Mo.

QUEEN OF SILVER LAKE 341905.....15657
King's Signaldon 101361
Rose E.'s Fawn 2d 178444
Mrs. Philip Smith, Manitowoc, Wis.

QUEEN OF SUNKIST 458838.....15313
Le Gros 102789
Queen McBeth 288771
S. R. Head, Hannibal, Mo.

QUEEN OF YAMADORI 402104.....15658
Don Giovanni 94815
Yamadori 250185
Pa. Training School, Morganza, Pa.

QUEEN'S DARLING OF MAPLEDALE 470434.....18058
Loretta Queen's Duke 137255
Gertie's Queen 388559
L. D. Griggs & Son, Eugene, Oreg.

QUEEN'S EMINENT LADY 289259.....8118
Boyer's Eminent 89652
Queen of Bronvilla 191910
King Pharr, Catherine, Ala.

QUEEN'S GOLDEN MAID 413919.....11670
Meadow Queen's Fairy Lad 142283
Hetty's Golden Maid 353220
Allen Dale Farms, Shelbyville, Ky.

QUEEN'S LASS OF AYREDALE 452097.....16982
Pogis 99th of Hood Farm 21st 133582
Successful Queen 278743
Ayredale Stock Farm, Bangor, Me.

QUEEN'S MISS MARTHA 281903.....4388
Girldine's Champion Pogis 94004
Queen of Sugar Grove 231912
H. F. Richards, Salem, Ohio.

NAME - SIRE - DAM - OWNER NO.

QUEEN'S OXFORD CLARA 423780.....13527
Financial's Oxford Noble 121064
Queen of Elm Valley 242822
C. J. Maxham, Woodstock, Vt.

QUEEN'S RALEIGH'S ROSE 308691.....16515
Queen's Raleigh 88232
Zilla of Lee Farm 216840
Place West Realty Co., Coleman, Mo.

QUEEN SUE OF MAPLE SHADE 275858.....2509
Leete's Sailor 84034
Marie Sue 224496
Carl J. Alt, Lancaster, Wis.

QUILLA'S QUEEN 434056.....15288
Queen's Raleigh's Aristocrat 108060
Princess Quilla 237702
Vt. School of Agric., Randolph Centre, Vt.

QUINTELLA'S GOLDEN LASSIE 3d 457305.....17252
Cowslip's Noble Welcome 112526
Quintella's Golden Lassie 362041
Merl O. Remington, Mauston, Wis.

RACHEL'S GOLDEN CRONY 312583.....4326
Fern of Saucon 100525
Golden Crony 2d 189939
Mrs. Lucy Work Hewitt, Newburgh, N. Y.

RAGTIME REVIVAL 351208.....16595
Catillon Boy, P.S. 4476 H.C.
Revival 3d, P.S. 16925 H.C.
Southern States Lbr. Co., Pensacola, Fla.

RAINSFORD'S FERN 354107.....17156
Fern's Cream Boy 118763
Eminence Pail Filler 321311
F. F. Rainsford, Trenton, S. C.

RAJAH'S MINETTE 277541.....15963
Oakland Rajah 90167
Eminent's Hero Minette 238280
G. H. Stowe, Hopkinsville, Ky.

RALEIGH BOY'S FLORA 391991.....17671
Fern's Raleigh Boy 103800
Tormentor's Flora White 254496
Robert L. Biggs, Athens, Ga.

RALEIGH BOY'S PATRICIA 460159.....17932
Coulisse's Raleigh Boy 134662
Roycroft's Patricia 402546
Hazeltine Dairy & Stock Farm, Chaska, Minn.

RALEIGH LAD'S BLOSSOM 450413.....16214
Sunnyslope Raleigh Lad 145157
Lady Spot of Silver Lake 341906
Mrs. Philip Smith, Manitowoc, Wis.

RALEIGH LAD'S PEARL 450412.....16752
Sunnyslope Raleigh Lad 145157
Spotty of Silver Lake 282853
Mrs. Philip Smith, Manitowoc, Wis.

RALEIGH SAL 426770.....15528
Raleigh's Nonpareil 121016
Laddie's Sal 377658
Joe P. Ice & Son, Mt. Summit, Ind.

RALEIGH'S ALICE OF FALF 383999.....11298
Raleigh's Oxford Prince 123167
Alice of St. Cloud 3d 220272
Ed C. Lasater, Falfurrias, Tex.

RALEIGH'S AZELIA E. 444783.....17054
Fern's Raleigh Lad 146041
Star Azelia E. 2d 378628
Bernice E. Wallen, Monett, Mo.

RALEIGH'S BETH 466400.....17650
Ixia's Noble Raleigh 102596
Ensenora 298820
K. E. Letchworth, Buffalo, N. Y.

NAME - SIRE - DAM - OWNER NO.

RALEIGH'S BONBON 489174.....17531
Tiddledywink's Raleigh 158391
Bonbon's Lady 353826
Coe Laughlin, Belle Centre, Ohio.

RALEIGH'S BRIGHTNESS 404455.....12934
Viola's Golden Prince 111186
Raleigh's Trudie 369241
L. A. Green, Dayton, Ill.

RALEIGH'S BRIGHT SIGNAL 484867.....17578
Tiddledywink's Raleigh 158391
Gamboge's Signal 424064
Coe Laughlin, Belle Centre, Ohio.

RALEIGH'S BROOKSIDE ROSE 451312.....13915
Idalia's Raleigh 141414
Princess of Clover Hill Farm 227636
Thomas D. Marshall, Sylvia, Kan.

RALEIGH'S BUTTERCUP GIRL 426771.....14583
Raleigh's Nonpareil 121016
Laddie's Buttercup 426768
Joe P. Ice & Son, Mt. Summit, Ind.

RALEIGH'S CALICO PRIMROSE 435847.....16596
Raleigh's Snowdrop's Prince 143079
Warren's Calico 355922
Brennan, Fitzgerald & Sinks, Farmington, Mich.

RALEIGH'S CZARINA 403772.....15821
Snowdrop's Raleigh 101231
Mermaid's Czarina 327315
Mrs. Lenah L. Blakeley, Kansas City, Mo.

RALEIGH'S DAISY TAFFETA 454423.....18161
Feather's Raleigh 121428
Oxford Dairy Lass 292238
Dingleton Farm, Newtown Square, Pa.

RALEIGH'S DUSKY MAID 409148.....17055
Ruby's Financial Count 87211
Countess' Lad's Dusky Maid 317531
Ernest W. Wallen, Monett, Mo.

RALEIGH'S ELIZABETH'S MAID 448377.....15659
Mabel's Raleigh's Victor 123500
Raleigh's Elizabeth R. 340910
W. E. Stewart, Salem, Ohio.

RALEIGH'S FAIRY FLORA 433832.....16345
Flora's Queen's Raleigh 130251
Fairy's Lad's Wolff 219492
Longview Farm, Lee's Summit, Mo.

RALEIGH'S FAIRY GUSSIE 434020.....18170
Raleigh's Fairy Boy 9th 113825
Undulata Gussie Lee 300337
H. G. Gross, Eureka, Cal.

RALEIGH'S FANCY GIRL 449978.....18152
Raleigh's Fairy Boy 9th 113825
Marian's Fancy Girl 403445
H. G. Gross, Eureka, Cal.

RALEIGH'S FENDORA 305980.....5839
Cora's Oxford Raleigh 102470
Mermaid's Golden Fendora 304484
Hugh W. Bonnell, Youngstown, Ohio.

RALEIGH'S FERN HILL 433416.....17233
Feather's Raleigh 121428
Fern Hill Sufficient 229846
Dingleton Farm, Newtown Square, Pa.

RALEIGH'S FINANCIAL MAID 360894.....17107
Financial Raleigh Sultan, P.S. 5015 H.C.
Puritan, P.S. 17776 H.C.
Haines & Cochran, Blanchester, Ohio.

RALEIGH'S FRANKIE TULIP 434019.....16647
Raleigh's Fairy Boy 9th 113825
Butler Valley Tulip 372715
H. G. Gross, Eureka, Cal.

NAME - SIRE - DAM - OWNER NO.

RALEIGH'S FROLIC 342909.....11884
Campanile's Crown Prince 103943
Frolic of Clovernook 167333
Sweeney Auto School Co., Kansas City, Mo.

RALEIGH'S GAMBOGE BEAUTY 386189.....17713
Oxford Belle's Raleigh 138985
Gamboge's Knight's Beauty 282696
Bright & La Master, Eminence, Ky.

RALEIGH'S GAY JULIETTE 499774.....15660
Sophie's Prince 139999
Owl's Midnight of Roadside 400237
H. N. Brown, Decatur, Miss.

RALEIGH'S GEORGIA J. 330505.....17056
Queen's Raleigh 88232
Georgia J. of Lee Farm 279048
J. R. Humphries, Acworth, Ga.

RALEIGH'S GOLDEN EMINENCE 444782.....17057
Fern's Raleigh Lad 146041
Golden Queen Flora 2d 383550
Bryce F. Wallen, Monett, Mo.

RALEIGH'S GOLDEN KITTIE 380673.....17865
Queen's Raleigh 88232
Kittie's Maid 211635
Longview Farm, Lee's Summit, Mo.

RALEIGH'S GOSHEN BONNY 482807.....18010
Gamboge's Pedro's Raleigh 152119
Bonny's Golden Hara 346596
Mrs. C. W. Fletcher, Goshen, N. Y.

RALEIGH'S IZETTA 465990.....17891
Raleigh of Seven Gates Farm 126575
Testa Kate of Seven Gates 346052
George D. Taylor, Stamford, N. Y.

RALEIGH'S JERSEY BEAUTY 358056.....7749
Raleigh's Noble of La Mota 114903
Caporal's Jersey Beauty 232891
Ed C. Lasater, Falfurrias, Tex.

RALEIGH'S JERSEY MAID 455066.....17524
Raleigh's Jersey Prince 141415
Baronetti Blue Belle 2d 334524
Fansher Bros., Edmond, Okla.

RALEIGH'S JOLLY LASS OF W. F. 466731.....17338
Cora's Raleigh's Jolly 154308
Raleigh's Imported Lass 376472
H. E. Stokes, Waynesville, Ohio.

RALEIGH'S LADY ASTOR 399498.....11845
Fern's Golden Raleigh 88238
Lady Astor 269778
C. I. Hudson, East Norwich, N. Y.

RALEIGH'S LADY CANARIS 419090.....16121
Flora's Queen's Raleigh 130251
Fontaine's Canaris 361536
Mrs. F. S. Reynolds, Centreville, Ohio.

RALEIGH'S LADY FEATHER 2d 436994.....15653
Jasmine's Fairy Boy 151052
Raleigh's Lady Feather 354696
Neel Bros., Thomasville, Ga.

RALEIGH'S LADY OF MOSSDALE 491988.....16835
Jolly Senator Raleigh 144508
Lady of Mossdale 348373
Bank of Galt, Galt, Cal.

RALEIGH'S LASSIE S. 351391.....16484
Fern's Golden Raleigh 88238
Derry's Golden Lassie 235127
D. L. Post, Dunn's Station, Pa.

RALEIGH'S LEGACY LINDA 361389.....15822
Legacy's Gay Raleigh 131550
Romulus' Legacy Jean 322482
T. B. Purvine, Petaluma, Cal.

NAME - SIRE - DAM - OWNER NO.

RALEIGH'S LILY KARNAK 436993.....16393
Meadow Queen's Fairy Lad 142283
Lily's Karnak 348898
Mrs. F. S. Reynolds, Centreville, Ohio.

RALEIGH'S LIVONIA 448828.....17424
Actress' Raleigh 133965
Kitty's Letty Pogis 283329
Brennan, Fitzgerald & Sinks, Farmington, Mich.

RALEIGH'S MAGGIE 389426.....12936
Pennithorpe's Raleigh 96185
Fern's Maggie Hugo 229883
A. Lawrence Mills, Highland Park, Ill.

RALEIGH'S MAIDEN OF AMES 363793.....11963
Sans Aloi's Raleigh 126647
Welcome Maiden 2d 321089
Iowa State College, Ames, Iowa.

RALEIGH'S MAID OF ALDEN 402547.....17866
Coulisse's Raleigh Boy 134662
Glory's Miss Fern 367772
Hazeltine Dairy & Stock Farm, Chaska, Minn.

RALEIGH'S MANILLA 464863.....16516
Fairy Glen's Raleigh 79436
Manilla of Allen Dale 3d 289006
Allen Dale Farms, Shelbyville, Ky.

RALEIGH'S MAY DAY 414652.....17759
Queen's Raleigh 88232
Carnation's Glorious May 290836
Longview Farm, Lee's Summit, Mo.

RALEIGH'S MAY PRINCESS 421527.....16407
Raleigh's Oxford Prince 123167
Sultan's May Princess 252174
Ed C. Lasater, Falfurrias, Tex.

RALEIGH'S MEDORA 373067.....14755
Queen's Raleigh 88232
Fairy's Lad's Medora 219495
Longview Farm, Lee's Summit, Mo.

RALEIGH'S MELIASTAN FANCY 325987.....13631
Geraldine's Raleigh 92105
Ethel's Meliastan 266957
Alan N. Jordan, Portsmouth, Ohio.

RALEIGH'S MODESTY 350010.....8824
Financial Raleigh 86298
Gamboge's Modesty 252148
White Horse Farms, Paoli, Pa.

RALEIGH'S MONA MINERVA 294469.....17933
Raleigh's King 84893
Mona's Golden Fern 227399
T. B. Purvine, Petaluma, Cal.

RALEIGH'S NOBLE LADY 454185.....17595
Starlight's Gamboge Noble 148371
Raleigh's Lady Bird 364983
W. T. Burt, Ellaville, Ga.

RALEIGH'S NOBLE MAY POGIS 450144.....16456
Trubie Park's Raleigh 162304
Austin's May Pogis 363526
P. O. Vanatter, Athens, Ga.

RALEIGH'S OXFORD DORIS 337632.....12406
Raleigh's Combination 107229
Raleigh's Oxford Leda 279449
Longview Farm, Lee's Summit, Mo.

RALEIGH'S OXFORD DUCHESS 2d 435426.....16358
Gedney Farm Girl's Oxford 75998
Raleigh's Oxford Duchess 276930
John G. Howland, Quechee, Vt.

RALEIGH'S OXFORD OWLET 411094.....16183
Oxford Owl Warrior 129833
Jewel's Hope 322580
George D. Taylor, Stamford, N. Y.

NAME - SIRE - DAM - OWNER NO.

RALEIGH'S OXFORD PRIDE 449419.....17892
Velvet Raleigh 148710
Fontaine's Fancy Maid 389601
J. C. Bright, Martinsburg, Ind.

RALEIGH'S OXFORD VICTORY 458695.....17760
Flora's Queen's Raleigh 130251
Rozel's Victory 5th 244313
Longview Farm, Lee's Summit, Mo.

RALEIGH'S PHILIPPA 428796.....15854
Lady Raleigh's Golden Fern 155216
Golden Fern's Philippa 361957
Green Pond Farm, Bethlehem, Pa.

RALEIGH'S PINEHURST NELL 452794.....17978
Sigma's Raleigh Boy 132444
Pinehurst Nelly 265911
Swaney Bros., Grinnell, Iowa.

RALEIGH'S PITAPAT 426773.....17977
Raleigh's Nonpareil 121016
Roxanna of Hazelwood 288536
Joe P. Ice & Son, Mt. Summit, Ind.

RALEIGH'S POET'S MARIGOLD 452957.....16122
Gamboge's Pedro's Raleigh 152119
Poet's Handsome Gertrude 368082
Catherine W. Fletcher, Goshen, N. Y.

RALEIGH'S PROSPERITY 382154.....16143
Feather's Raleigh 121428
Prosperity's Honeymoon Lass 348228
Dingleton Farm, Newtown Square, Pa.

RALEIGH'S QUEEN LILY 417589.....15527
Sans Aloi's Raleigh 126647
Belswood's Lily Queen 375839
Belswood Farm, Norwood Park, Ill.

RALEIGH'S QUIET LADY 484862.....18166
Tiddledywink's Raleigh 158391
Oakland's Lady Signal 367716
Coe Laughlin, Belle Centre, Ohio.

RALEIGH'S REFLEX'S AMELIA 485014.....17486
Royal Plymouth Raleigh 140791
Reflex Bess 342787
Harry Gabriel, Springfield, Mo.

RALEIGH'S RILL 388802.....17761
Queen's Raleigh 88232
Lady Eminent Buttercup 219196
Longview Farm, Lee's Summit, Mo.

RALEIGH'S RUBY GIRL 436486.....17627
Noble Raleigh of Maple Shade 145079
Dream's Flora 337017
Louisville Cement Co., Charlestown, Ind.

RALEIGH'S SAFETY 310808.....17303
Safety's Leda's Lad, P.S. 4906 H.C.
Raleigh's Dolly 308889
Lenah L. Blakeley, Kansas City, Mo.

RALEIGH'S SIBYL 372752.....10297
Raleigh's Lord Brookhill 85526
Fauvic's Colombier 237824
Univ. of Illinois, Urbana, Ill.

RALEIGH'S SIGNAL QUEEN 484864.....17577
Tiddledywink's Raleigh 158391
Oakland's Queen Signal 364503
Coe Laughlin, Belle Centre, Ohio.

RALEIGH'S SISTER'S FANCY 335133.....17867
Raleigh's Noble 90478
Sister's Fancy 244231
J. M. Overton, Nashville, Tenn.

RALEIGH'S STAR PANSY 464067.....17934
Coulisse's Raleigh Boy 134662
Fern's Sweet Pansy 325053
Hazeltine Dairy & Stock Farm, Chaska, Minn.

NAME - SIRE - DAM - OWNER NO.

RALEIGH'S SWEET CREAM 382011.....16910
Sweet Cream's Sir Raleigh 137262
Jacoba's Sarah May 345017
Cedar Grove Farm, Macon, Miss.

RALEIGH'S SWEET FERN 443759.....16698
Coulisse's Raleigh Boy 134662
Roy's Sweet Fern 443756
Sundale Dairy Farm, Chaska, Minn.

RALEIGH'S TORONO CORAL 2d 352298.....8825
Pogis 99th of Hood Farm 5th 116179
Raleigh's Torono Coral 337152
Ayredale Stock Farm, Bangor, Me.

RALEIGH'S TORONO'S CELIA 413024.....12378
Raleigh's Torono 9th 123531
Fern 13th of Hood Farm 286926
John Barron & Sons, Fennville, Mich.

RALEIGH'S TORONO'S ELIZA 352299.....10922
Raleigh's Torono 108456
Jacoba P.'s Devila 286491
N. C. Sanatorium, Sanatorium, N. C.

RALEIGH'S TORONO'S IRENE 457530.....16055
Raleigh's Torono 108456
Premier's Goldstream 317329
Hood Farm, Inc., Lowell, Mass.

RALEIGH'S TORONO'S JULIA 409570.....9319
Raleigh's Torono 9th 123531
Fern 6th of Hood Farm 264340
John Barron & Sons, Fennville, Mich.

RALEIGH'S TORONO'S LADY 457534.....17108
Raleigh's Torono 108456
Alice's Torono Girl 404637
Sherman Nursery Co., Charles City, Iowa.

RALEIGH'S TORONO'S LADY SMITH 469990.....15457
Raleigh's Torono 108456
Loretta D.'s Lady Smith 294602
Sherman Nursery Co., Charles City, Iowa.

RALEIGH'S TORONO'S LUCILE 457527.....15909
Raleigh's Torono 108456
Zetta's Torono Girl 404638
Sherman Nursery Co., Charles City, Iowa.

RALEIGH'S TULIP ROSE 383745.....17714
Shannon Raleigh 105825
Edna's Tulip Rose 279617
J. C. McCoy & Sons, Emlenton, Pa.

RALEIGH'S VELVET LADY 433774.....13195
Velvet Raleigh 148710
Fern Lad's Golden Maid 339356
J. C. Bright, Martinsburg, Ind.

RALEIGH'S VELVET QUEEN 458696.....17287
Flora's Queen's Raleigh 130251
Fontaine's Velvet Maid 311382
Longview Farm, Lee's Summit, Mo.

RALEIGH'S VIOLET 298777.....17106
Imp. Noble Fontaine Raleigh 91142
The Duke's Nutley Violet 170846
Owen Moon, Jr., South Woodstock, Vt.

RALEIGH'S XARAMA 368104.....11990
Sir Newark 102467
Xarama of Woodland Hall 220093
R. W. Elliott, New Concord, Ohio.

RALEIGH'S ZENOBIA 320266.....12310
Sir Newark 102467
Xarama of Woodland Hall 220093
Ray W. Elliott, New Concord, Ohio.

RALEIGH'S ZILLA OF BROOKHILL 389671.....15802
Raleigh's Combination 107229
Zilla of Lee Farm 216840
J. R. Humphries, Acworth, Ga.

NAME - SIRE - DAM - OWNER NO.

RALLA OXFORD OF SEVEN GATES 411142.....15823
Raleigh of Seven Gates Farm 126575
Oxford's Brunette 209959
Hood Farm, Inc., Lowell, Mass.

RALLA OXIA 448653.....16753
Raleigh of Seven Gates Farm 126575
Oxford's Brunette 209959
W. B. Taber, Kansas, Ill.

RALLA TRUT 448652.....15302
Raleigh of Seven Gates Farm 126575
Tormentor's Trut 219269
W. B. Taber, Kansas, Ill.

RALLA VINE 448654.....16215
Raleigh of Seven Gates Farm 126575
Martha's Vineyard 210746
W. B. Taber, Kansas, Ill.

RALLA WAXIE OF SEVEN GATES 411139.....16518
Raleigh of Seven Gates Farm 126575
Torono's Lass 211908
Hood Farm, Inc., Lowell, Mass.

RALOTRO'S MATILDA 441899.....16429
Raleigh's Lookout Torono 136362
Matilda Lookout 383252
Henry S. Redfield, New York, N. Y.

RALOTRO'S TORMENTRESS 430836.....16517
Raleigh's Lookout Torono 136362
Lookout Tormentress 2d 377463
Henry S. Redfield, New York, N. Y.

RAMBLER ROSAIRE 431912.....17672
Rosaire's Fern Lad 98590
Viva's Rambler Rose 400481
Est. of C. E. Fowler, South Haven, Mich.

RAMSGATE'S MARTHA OF H. S. F. 359373.....11831
Imported Ramsgate Champion 93534
Martha of H. S. F. 261895
Est. of S. B. Hartman, Lockbourne, Ohio.

RANGE'S JUNO 280732.....17015
Duke's Range 84130
Juno of Mountainside Farm 205866
George T. Rich, Hobart, N. Y.

RANGE'S MAGGIE 280728.....17016
Duke's Range 84130
Warder's Maggie of Bovina 279813
George T. Rich, Hobart, N. Y.

RANGE'S PRIDE 280734.....17017
Duke's Range 84130
General Warder's Pride 239622
George T. Rich, Hobart, N. Y.

RAVINE FARM BETSEY BLUE 436964.....13659
Blue Raleigh 134964
Oxford's Betsey 230067
A. Lawrence Mills, Highland Park, Ill.

RAY GILMORE 3d 388777.....16799
Betty's Lodestar 115119
Ray Gilmore 300327
R. A. White & Son, Newbern, Ala.

RAY OF OVERLOOK 423503.....16004
King of Overlook 117384
Daisy Ray 220960
J. J. Healy, Shelburne Falls, Mass.

RAY OF SUNSHINE 2d 464976.....17944
Royal Majesty of Sunshine 143784
Ray of Sunshine 378388
J. S. Maverick, San Antonio, Tex.

REBECCA OF MOORE FARM 301276.....6370
Wilhelmina's Prince 92536
Rebecca of Maple Hill 251348
H. E. Dennison, E. Lansing, Mich.

NAME - SIRE - DAM - OWNER NO.

RECEPTION YOU'LL DO BEAUTY 500948.....17826
Sunray's Reception, P.S. 5355 H.C.
Pioneer's Finance, P.S. 21596 H.C.
E. Kling, Loree, Ind.

RECULVER'S BROWN BESSIE 488512.....17105
Highland Tony 132014
Reculver's Bessie 473839
Highland Farm, West Chester, Pa.

RECULVER'S LILLIAN 473840.....16005
Fern Hill Pedro 101735
Fern Hill Lillian 261985
W. L. Glatfelter, Spring Grove, Pa.

RECULVER'S MOLLY 473843.....16519
Highland Tony 132014
Fern Hill Molly 261982
W. L. Glatfelter, Spring Grove, Pa.

REDFERN'S GOLDEN DIAMOND 259519.....3483
Jenny's Redfern 70388
Romeo's Diamond Pogis 218696
Owen Moon, Jr., South Woodstock, Vt.

RED LADY 396118.....16268
Oakwood D.'s Fox 126834
Neobule's Lady 4th 294034
R. L. Shuford, Newton, N. C.

REFLEX BESS 342787.....17104
Ace's Reflex 122313
Gay Bess 223436
A. J. Wilkerson, Rogersville, Mo.

REGAL PRINCE'S JOSIE 361219.....12827
Regal Prince H. 123847
Eudora E. 276792
D. A. Heald, New York, N. Y.

REGIA ROWENA 394362.....11595
Rowena's Interested Fern 72009
Lowland Lad's Regia 223374
Harry H. Cook, Chino, Cal.

REGINA'S QUEEN ELIZABETH 428639.....17425
Merry Maiden's Ramapo 111546
Regina's Nora Fox 333689
Winsor Ranch, Bonita, Cal.

REGINE 2d 441995.....17087
Gamboge's Royal Majesty 148478
Regine 382308
Emma T. Harlow, Amherst, Mass.

RELAY'S BELL 239803.....15824
Relay's Victor 75427
Golden Fern's Lorena 237762
W. D. Hardison, Lewisburg, Tenn.

REMETA FROM SIBLEY'S CHOICE 286328.....18123
Sibley's Choice 83040
Baiquiri 133454
W. E. Rinehart, Magnolia, Ohio.

REMINDER'S LITTLE DUCHESS 382933.....13774
Duchess' Reminder 108332
Katy Lee Gracy 245409
W. H. Webb, Dallas, Tex.

REMINDER'S NOBLE CHARLOTTE 448619.....16951
Village Reminder 154067
Prince's Eminent Charlotte 383950
Ed C. Lasater, Falfurrias, Tex.

REMUS' LADY LAURETTE 423444.....15453
Finance's Remus 104413
Fairy Boy's Tormentor Lucy 361393
T. B. Purvine, Petaluma, Cal.

REMUS' OWL'S LUELLA 338495.....8875
Finence's Remus 104413
Owl's Legacy 290616
T. B. Purvine, Petaluma, Cal.

NAME - SIRE - DAM - OWNER NO.

RESERVATION QUEEN 2d 357931.....9254
Reservation Stoke Pogis 76048
Reservation Queen 221857
M. H. & M. A. Clark, Elma, N. Y.

RETTA'S PROSPECT OF ASHMEADE 393752.....9800
Retta's Lad 115387
Blue Girl's Gertie 274459
W. T. Riches, Turner, Oreg.

REXDALE BONNIE LASSIE 457700.....17575
New Year's Raleigh 142285
Combination's Bonnie Lass 401798
T. A. King, Hopkinsville, Ky.

REXDALE OXFORD BELL 457703.....17288
New Year's Raleigh 142285
Rexdale Sultan Bell 406519
T. A. King, Hopkinsville, Ky.

REX'S LADY MARY 481633.....17762
Rex of the Poplars 151748
Lady of the Poplars 409565
W. S. Waller, Trenton, Ky.

REYNOLDA'S NOBLE FINANCE 407355.....17157
Gertie's Prince Albert 132897
Financial Amy 301037
Reynolda Farm Co., Inc., Reynolda, N. C.

R. F.'S SOPHIE'S ARLINE 447275.....15314
Sophie's Pogis of Royce Farm 154822
Ramona of Greendale 348003
Tiffany & Royce, East Berkshire, Vt.

R. F.'S SOPHIE'S GRACE 442324.....16074
Sophie's Pogis of Royce Farm 154822
Fontanissama 344877
Tiffany & Royce, East Berkshire, Vt.

R. F.'S SOPHIE'S LORA 450112.....16754
Sophie's Pogis of Royce Farm 154822
Tosca of Mapleside 258230
Tiffany & Royce, East Berkshire, Vt.

RHINE'S FANNY FOX 416396.....17379
Blue Fox's Eminent Jr. 123818
Interesting Denise 343141
S. C. Agric. Exp. Sta., Clemson College, S.C.

RHINESTONE'S ELSIE 312070.....5976
Rhinestone's Jersey Lad 123434
Rule's Standard's Elsie 309537
M. D. Munn, Forest Lake, Minn.

RHODA BELLE POGIS 427138.....17570
Captain Lee Blimber 154696
Echovale Belle Pogis 387482
J. P. Walker, Bloomington, Ill.

RHODELLA OF ROCK RIDGE 393259.....15654
Sir Ryall of Rock Ridge 103365
Rhoda of Rock Ridge 265544
Joe Donaldson, Tillamook, Oreg.

RHYME'S GOLDEN SULTANA 369663.....16419
Golden Rhyme's Sultan 100243
Beauty's Black Fawn 300826
Joe Jones, Anderson, Ind.

RHYME'S ROONALDA 399169.....16420
Golden Rhyme's Sultan 100243
Rosette Grace 3d 320214
Joe Jones, Anderson, Ind.

RIGHT FACE 417001.....11190
Raleigh's Famous You'll Do 147509
Bay Face 385240
Ayer & McKinney, Philadelphia, Pa.

RILMA'S GOLDEN PET 472280.....17525
Melrose Laddie 156799
Rilma's Pet 390565
Henry Stewart, Albany, Oreg.

NAME - SIRE - DAM - OWNER NO.

RINDA LAD'S FLOSSIE 426274.....17058
Rinda Lad of S. B. 89518
Betty's Brown Girl 259962
Watt & Acree, Hood River, Oreg.

RINDA LAD'S GERTIE 391002.....11729
Rinda Lad of S. B. 89518
Ida Margaret's Fairy 328794
S. J. McKee, Independence, Oreg.

RINDA LAD'S SUSIE OF LYNDEN 413823.....15315
Viola's Rinda Lad 145032
Sister Susan's Pet's Amy 276691
Peter Meenderinck, Lynden, Wash.

RINDA LAD'S VIOLA OF LYNDEN 413824.....17158
Viola's Rinda Lad 145032
Merry Twinkle Junior 276689
B. V. Mounter, Lynden, Wash.

RINDA'S LAD'S BRACELET 412873.....13556
St. Mawes' Rinda's Lad 161003
Buttercup's Gertie 344146
McArthur & Stauff, Rickreall, Oreg.

RIN INARI YIN 466256.....17673
Yama's Inari 161335
Yama's Interest Rin 419010
Yama Farm, Napanoch, N. Y.

RIOTER KING'S QUEEN 457739.....15778
French's Rioter King 149221
Jolly Sadie Queen 371738
D. H. French, Newton Falls, Ohio.

RIOTER LAD'S OWL 436343.....15910
King's Rioter Lad's Son 125998
Teddy R.'s Owl 362212
Hugh F. Richards, Denair, Cal.

RIOTER'S EDWINA 424672.....16911
Galway Fern Rioter 98284
Belle Huggins 318127
E. C. Harlow, Amherst, Mass.

RIOTER'S EILEEN 455796.....16699
Doree's Rioter 155580
Eileen Mae 390231
Harold E. Getty, Granville, N. Y.

RIOTER'S ST. LAMBERT QUEEN 416771.....16250
French's Rioter King 149221
St. Lambert's Sadie Queen 279864
D. H. French, Newton Falls, Ohio.

RIOTER'S SILVER COIN 341619.....15855
Loretta's Sharon 112850
Rioter's Silver 248173
Perreut Bros., Dover, Ky.

RIOTER'S SILVER STAR 301846.....16568
Golden Buckeye 83960
Rioter's Silver 248173
Perraut Bros., Dover, Ky.

RIOTER'S SWEET BLOSSOM 282423.....16092
Maud's Melia Rioter 75751
Rioter's Sweet Chocolate 242222
Geo. E. Kryder, McClure, Ohio.

RISING SUN DAIRY LILY 459357.....12256
Champion Torono's Son 11th 136233
Anchor's Perthenia 2d 365684
J. R. Cunningham & Son, Rising Sun, Ind.

RIXEY'S VIOLA'S MIDGET 388275.....15363
Vailima's Fern Lad 112158
Rixey's Viola 280145
S. E. Martin, Cambridge, Ohio.

ROARA FARM MAJESTY 481147.....17868
Gamboge's Vellum's Majesty 123063
Marjorie of Roara Farm 274895
M. D. Munn, Forest Lake, Minn.

NAME - SIRE - DAM - OWNER NO.

ROBENA'S BRAVE GIRL 384115.....16081
Melia Ann's King's Son 9th 113572
Recorda Robena 238146
C. W. Damon & Son, Brunswick, Ohio.

ROBERTA BADGER 327449.....16123
Lassie's Siberia 86626
Golden Pixy 223931
Arthur D. Kelly, Hudson, Wis.

ROBERTA OF ISLAND FARM 388690.....12697
Bobbie G. Jr. 130904
Gay Bertha J. 225393
B. W. Higgins & Son, Levant, Me.

ROBERTA OF ROCK RIDGE 392286.....15289
Sir Ryall of Rock Ridge 103365
Rhoda of Rock Ridge 265544
Joe Donaldson, Tillamook, Oreg.

ROBERTA'S EVA MAY 435295.....15911
Hilltop's Happy Days 136444
Roberta Melia Ann Signal 298588
A. J. Nickols, Berlin Heights, Ohio.

ROBERTA'S QUEEN POGIS 452908.....13554
Clover Blossom's Pogis 169213
King's Roberta 338901
S. E. Gearhart, Boise, Idaho.

ROBERT'S BOMA 436558.....17159
Robert You'll Do 120790
Oxford Duke's Naiad 405248
E. S. Kelly, Yellow Springs, Ohio.

ROB ROY'S BEAUTY MAID 426148.....17304
Rena's Rob Roy 120956
Princess of Kirksey's Star 382992
Floyd F. Rainsford, Trenton, S. C.

ROCHETTE PIONEER'S FANCY 400984.....17337
Rochette Pioneer 111669
Landseer's King's Tormentris 309254
E. S. Eby, Monroe, La.

ROCHETTE'S FLOSSY 361294.....16056
Rochette's Jolly Sultan 91998
Knight's Flossy M. 272743
Ray F. Feagan, Brookville, Ky.

ROCHETTE'S GILSLAND GIPSY 439513.....17289
Oxford Gipsy's Lad 149003
Rochette's Poem 388728
D. E. Moulton, Portland, Me.

ROCHETTE'S HAZEL 341180.....15707
Rochette's Golden Fox 99481
Fox's Fawn Duchess 259669
Mrs. F. O. Allen, Brentwood, Tenn.

ROCHETTE'S JOLLY LADY 484071.....17935
Rochette's Golden Lad of P. H. 136125
Doris' Jolly Lady 315429
Flowerdale Farm, Dallas, Tex.

ROCHETTE'S NOBLE TOPSY 355437.....13933
Rochette's Noble Lad 95537
Nobleman's Topsy of F. 268095
Ed C. Lasater, Falfurrias, Tex.

ROCHETTE'S POEM 388728.....12213
Raleigh's Poet 102464
Oxford Lad's Rochette 286526
David E. Moulton, Portland, Me.

ROCK-A-BYE BABY 459483.....16912
Golden Fern's Finance 104014
Noble's Doll Baby 304539
J. H. McDanell, Warsaw, Ky.

ROCK HILL LASSIE'S LILY 463983.....17715
Noble Queen's Prince 155914
Rock Hill Lassie 299318
A. L. Jordan, Franklin, Tenn.

NAME - SIRE - DAM - OWNER NO.

ROMASA 316003.....8632
Julia's Majesty 89717
Majesty's Rosa 262934
E. L. Thompson, Dover, N. J.

ROMPING LADY OXFORD 440909.....15316
Oxford Direct 125979
Romping Lulu 277614
L. P. Bailey & Sons, Quaker City, Ohio.

ROMULUS' LEGACY JEAN 322482.....5807
Ravachol's Romulus 74652
Legacy of Byrondale 212871
T. B. Purvine, Petaluma, Cal.

ROMULUS' OONAN'S TREASURE 322478.....6232
Ravachol's Romulus 74652
Oonan's Trust 181103
T. B. Purvine, Petaluma, Cal.

ROONALDA'S DARK PRINCESS 435778.....16871
Prince's Belmont Lad 133894
Roonalda's Princess 2d 372981
Joe Jones, Anderson, Ind.

ROONALDA'S GOLDEN MAID 517264.....17305
Golden Rhyme's Sultan 100243
Roonalda's Ruby 4th 300136
Joe Jones, Anderson, Ind.

ROSA ANN'S PET 300274.....17674
Grace's Captain Jack 75615
Golden Rosa Ann 257067
Homer E. Roberts, Mechanicsburg, Ohio.

ROSABEL'S ALDAN QUEEN 466839.....13471
Island Rosabel's Aldan 150026
Fox's Vencedora of F. 309389
Ed C. Lasater, Falfurrias, Tex.

ROSABEL'S ALDAN'S BESSIBY 439473.....16755
Island Rosabel's Aldan 150026
Bessiby F. of St. Cloud 230032
Ed C. Lasater, Falfurrias, Tex.

ROSABEL'S ALDAN'S FLORENCE 439462.....13341
Island Rosabel's Aldan 150026
Florence of Falfurrias 309421
Ed C. Lasater, Falfurrias, Tex.

ROSABEL'S ALDAN'S ROMANCE 450286.....17183
Island Rosabel's Aldan 150026
Romance of Falfurrias 284763
Ed C. Lasater, Falfurrias, Tex.

ROSAIRE'S DAIRYMAID 473804.....15964
Clytha's Rosaire 96683
Bouquet's Bessie 163495
E. L. Power, Sandy, Oreg.

ROSAIRE'S INEZ 403495.....11271
Rosaire's Olga Lad 87498
Miss Inez 377204
W. A. Forrest, McMinnville, Oreg.

ROSAIRE'S JUNE ROSE 348892.....8567
Rosaire's Fern Lad 98590
Foxhall's June Rose 292291
C. C. Creek, Montpelier, Ohio.

ROSAIRE'S LUCIA 397656.....9631
Rosaire's Fern Lad 98590
Foxhall's Lucia 307323
C. C. Creek, Montpelier, Ohio.

ROSAIRE'S MAIDEN 477920.....16413
Poppy's Maiden's Rosaire Lad 154477
Poppy's Koffee Rosaire 333870
R. I. Tanner, Sumas, Wash.

ROSAIRE'S OLGA FREESIA 413764.....17763
Rosaire's Olga Lad 87498
St. Mawes Susy Maiden 371480
Frank Loughary & Son, Monmouth, Oreg.

NAME - SIRE - DAM - OWNER NO.

ROSAIRE'S OLGA GEM 371489.....10673
Rosaire's Olga Lad 87498
Gem of Boise 271613
R. I. Tanner, Sumas, Wash.

ROSAIRE'S QUEEN MISS 421915.....17184
Rosaire's Dolly's Lad 125188
Cobben's Queen 259241
L. C. Daniels, Tillamook, Oreg.

ROSALEE OF SUMMIT 385082.....16836
Baronetti's Valentine 103679
Marcia of Summit 304130
E. S. Kelly, Yellow Springs, Ohio.

ROSALIND OF CUMMINGTON 425065.....18097
Fancy Lad of B. H. Farm 136880
Rose of B. H. Farm 390327
H. Wilson Frost, Lillydale, N. Y.

ROSALPHA EMINENCE 297832.....15652
Eminent's Competitor's Son 85123
Little Brown Princess 247474
Edgar Hart, Urich, Mo.

ROSA MOYANE 236849.....16291
Moyane's Mona's Lad 74269
Bisson's Rosaline 207461
W. A. Griswold, Nashville, Tenn.

ROSEBAY'S LADY RALEIGH 369155.....15703
Undulata Rosebay 112647
Raleigh's Prilly Noble 284496
J. G. Sterchi, Knoxville, Tenn.

ROSEBAY'S YELLOW BELL 326507.....15290
Undulata Rosebay 112647
Lad's Yellow Girl 262789
J. G. Sterchi, Knoxville, Tenn.

ROSEBUD KING'S MILLIE F. 271756.....10732
Rosebud's King of St. Cloud 87441
Millie F. of St. Cloud 230025
Ed C. Lasater, Falfurrias, Tex.

ROSEBUD OF MINERVA 432178.....15912
Anna's Handsome Duke 148264
Pekin Rose 371537
O. C. Pidgeon, Beloit, Ohio.

ROSEBUD POGIS' PRINCESS 358648.....15884
Sunshine Prince Don 116865
Rosebud Pogis 313171
C. L. Craker, Augusta, Wis.

ROSEBUD'S CAMPUS LASS 464577.....16837
Campus Sultan D. 124564
Tilley's Rosebud 345989
O. P. Tilley, Bethany, Mo.

ROSEBUD'S DAISY QUEEN 313173.....16598
Monsieur Frank 99970
Country Rosebud 2d 261744
C. L. Craker, Augusta, Wis.

ROSEBUD'S GEM 335317.....17675
Keep On 99248
Viva's Rosebud 310656
Est. of C. E. Fowler, South Haven, Mich.

ROSEBUD'S HANDSOME LADY 393011.....16800
Brownie's Raleigh 103107
Lady K. of Rosebud 342944
R. A. White & Son, Newbern, Ala.

ROSEBUD'S JACOBA LAD'S GOLDEN 442247.....16438
Rosebud's Jacoba Lad 97932
Echo's Golden Beauty 337292
Ed. A. McGilvra, Baraboo, Wis.

ROSEBUD'S NOBLE QUEEN 384946.....17160
Fairy Boy's Noble 98152
Fair Rosebud 2d 273461
R. T. Story, Freehold, N. Y.

NAME - SIRE - DAM - OWNER NO.

ROSEBUD'S ORA OF SUNNY BROOK 344875.....15317
Pomfret's Lad's Goldie 111244
Pride's Rosebud 277336
Tiffany & Royce, East Berkshire, Vt.

ROSEBUD'S QUEEN BLOSSOM 322657.....16586
Monsieur Frank 99970
Country Rosebud 158163
C. L. Craker, Augusta, Wis.

ROSEBUD'S TALAVERA 276911.....16587
Rosebud's Lad 83668
St. Lambert's Talavera 181031
Smith O'Hair, Paris, Ill.

ROSE FERN'S CREAM 430570.....17234
Rose Fern's Fern 90010
Stoke's Cream 3d 358509
G. W. Sentell, Bunkie, La.

ROSELTHA'S DAIRYMAID 479319.....15913
Champion of Hill Crest 160404
Roseltha 2d 220860
N. F. Stearns, West Lebanon, N. H.

ROSELTHA'S OXFORD LASS 481458.....15529
Champion of Hill Crest 160404
Roseltha of Hill Crest 310295
N. F. Stearns, West Lebanon, N. H.

ROSEMAID MILLICENT 474715.....15965
Fancy Prince Landseer 151796
Rose Millicent 291635
Porter Bros., Columbia, Tenn.

ROSE MILLICENT'S LUCILLA 447835.....16646
Bisson's Fancy Prince 93103
Rose Millicent 291635
Porter Bros., Columbia, Tenn.

ROSE MILLICENT'S SOPHIE T. 414699.....15530
Sophie's T. Landseer 121189
Rose Millicent 291635
Porter Bros., Columbia, Tenn.

ROSENA'S JUNE ROSE 468848.....18059
Rosaire's Fern Lad 98590
Foxy Dale's Rosena 402944
Est. of C. E. Fowler, South Haven, Mich.

ROSE OF RECOMPENSE 453006.....16094
June Rose's Jolly 127758
Rose of the Beautiful Life 435094
M. A. Covode, Westfield, Ind.

ROSE OF SANTIAM 415141.....17893
Rinda Lad of S. B. 89518
Noble's Lady Pearl 349273
Shortley Bros., Orcas, Wash.

ROSE OF THE FIELD OF GOLD 435099.....13696
Queen's St. L. Rioter Boy 138159
Golden Rose of Meadowbrook 377564
M. A. Covode, Westfield, Ind.

ROSE OF THE WAYSIDE SHRINE 449893.....15874
Queen's St. L. Rioter Boy 138159
Golden Rose of Meadowbrook 377564
M. A. Covode, Westfield, Ind.

ROSE'S BABY CORONA 355777.....11889
Rose's Fairy Boy 114624
Corona's Baby 248266
W. A. Brewerton, Libertyville, Ill.

ROSE'S LILY H. 432276.....17596
Rosaire's Blond 115410
Olga's Silky H. 3d's Rose 317886
S. J. Hulburt & Son, Albany, Oreg.

ROSE'S ROSELLA 417535.....16216
Golden Fern's Finance 104014
Noble's Fern Rose 336815
J. H. McDanell, Warsaw, Ky.

NAME - SIRE - DAM - OWNER NO.

ROSETTE FERN OF PRAIRIE VIEW 431279.....15914
Fawn's Golden Fern 93908
Karlossie Rosette 242904
Prairie View Jersey Ranch, Coats, Kan.

ROSETTE OF NONESUCH 374241.....16597
Eminent Brown Lad 71863
Florence Maiden 217509
R. W. Barr, Independence, Mo.

ROSETTE'S GOLDEN FINANCE 340078.....17380
Silverine's Financial Lad 128186
Oakland Fox Rosette 208626
G. W. Sentell, Bunkie, La.

ROSETTE'S JOLLY FERN 430571.....16390
Markville Jolly Lad 121202
Rosette's Golden Finance 340078
G. W. Sentell, Bunkie, La.

ROSETTE'S MASCOTTE 374482.....16181
Eminent Rosette 66050
King Raleigh's Mascotte 253675
Mrs. F. S. Reynolds, Centreville, Ohio.

ROSETTE'S MAY QUEEN 416252.....17306
Prince's Belmont Lad 133894
Spotty's Rosette 2d 350912
Joe Jones, Anderson, Ind.

ROSETTE'S SIGNAL PRIDE 425260.....17936
Webster's Signal Prince 139831
Tormentor's Fancy Rosette 239289
M. A. Webster, Fairfield, Iowa.

ROSINETTE'S GOLDEN BEAUTY 388734.....15693
Rosinette's Oxford Lad 112563
Cricket's Golden Beauty 304600
Brennan, Fitzgerald & Sinks, Farmington, Mich.

ROSINETTE'S NOBLE LILY 388735.....16588
Rosinette's Oxford Lad 112563
Rochette's Noble Lily 299284
Brennan, Fitzgerald & Sinks, Farmington, Mich.

ROSTILLA BELLE 362651.....17018
Range of Hobart 108669
Brown Bessie's Rostilla 176441
George Rich, Hobart, N. Y.

ROUND TOP FARM LADY 389565.....16093
Warder's Financial Torono 115304
Lass 86th of Hood Farm 292030
Hood Farm, Inc., Lowell, Mass.

ROWENA'S EMINENT JEWEL 474942.....17894
Helene's Eminent Boy 149663
Regia Rowena 394362
Harry H. Cook, Chino, Cal.

ROWER'S BONNIE 344204.....18030
Imported Champion Rower 167487
Aldan's Bonnie 344011
Robert J. Kleberg, Kingsville, Tex.

ROWER'S DUCHESS 497954.....17254
Imported Champion Rower 167487
Grey Duchess 4th, P.S. 18771 H.C.
Green Pond Farms, Bethlehem, Pa.

ROWER'S GOLDEN PRIMROSE 355933.....16952
Imported Champion Rower 167487
Edissa's Queen's Primrose 353308
Clifford F. Reid, Portland, Oreg.

ROWER'S HAZEL LASSIE 478476.....17628
Imported Champion Rower 167487
Hazel's Lassie, P.S. 15349 C.
Ed C. Lasater, Falfurrias, Tex.

ROWER'S MILKMAID 415918.....15291
Imported Champion Rower 167487
Capsule, P.S. 18429 H.C.
Geo. D. Widener, Chestnut Hill, Pa.

NAME - SIRE - DAM - OWNER NO.

ROXIA'S LADY ALLEEN 426878.....16520
Roxia's Polo Fox 127777
Duke's Lady Alleen 350704
A. & M. College, Agricultural College, Miss.

ROXIA'S OLLIE L. 426882.....12664
Roxia's Polo Fox 127777
Ollie L. 2d 330723
A. & M. College, Agricultural College, Miss.

ROXIA'S PEARL 289365.....16006
Fox's Johnnie o' Dreamwold 68143
Roxia L. 241198
A. & M. College, Agricultural College, Miss.

ROXY EMINENT 387428.....9439
Eminent Fox's Pedro 94434
Pride May of Richland 348261
D. E. Moulton, Portland, Me.

ROYAL FANCY'S BLOSSOM 374850.....16251
Eminent's Wissie's Lad 130140
Majesty Royal Fancy 346092
Joe P. Ice & Son, Mt. Summit, Ind.

ROYAL FRUGAL'S POLLY 412260.....16872
Majesty of Dalton 146129
Royal Frugal of St. L. 302526
D. W. Buchwalter, Dalton, Ohio.

ROYAL JERSEY PANSY 466912.....17161
Loretta Queen's Duke 137255
Royal Jersey Rosette 355331
L. D. Griggs & Son, Eugene, Oreg.

ROYAL MAID'S JANET 461380.....16920
Rosebay's Darling's Henry 131457
Blanche's Royal Maid 355376
James N. Haddox, Knoxville, Tenn.

ROYAL MAJESTY ALLIE OF SUNSHINE 464977....17512
Royal Majesty of Sunshine 143784
Allie of Sunshine 2d 380142
J. S. Maverick, San Antonio, Tex.

ROYAL MAJESTY'S CHAMOMILLA 350024.....11721
Royal Majesty of St. Cloud 89541
Nobleman's Chamomilla 232438
Ed C. Lasater, Falfurrias, Tex.

ROYAL OXFORD'S FONTAINE 491448.....17571
Gipsy's Royal Oxford 164809
Eminent's Oxford Fontaine 265775
Montview Farms, Lynchburg, Va.

ROYAL PEARL OF SPRING BROOK 390799.....17997
Majesty's McKinley 125507
Royal Majesty's Alfriston 293284
Henry Dillman, Goshen, Ind.

ROYAL QUEEN'S DOROTHY 372015.....11964
Undulata Prince 109172
Lass' Royal Queen 317141
Grant A. Brown, El Monte, Cal.

ROYAL QUEEN'S PRETTY GIRL 364297.....16488
Undulata Prince 109172
Lass' Royal Queen 317141
Watt & Acree, Hood River, Oreg.

ROYAL RED'S FANCY 373727.....11753
Ella's Majesty Oxford 99911
Flora's Royal Red 235675
L. P. Bailey & Sons, Tacoma, Ohio.

ROY'S MARY JANE 500964.....16700
Rosebud's Roycroft Fern Lad 122125
Fern's Mary Jane 325052
Sundale Dairy Farm, Chaska, Minn.

ROZEL GRACE OF QUECHEE 441141.....15292
Oxford of Quechee 145226
Rozel Noble's Grace 276933
John G. Howland, Quechee, Vt.

NAME - SIRE - DAM - OWNER NO.

RUE WEST 351397.....17059
Billy Prestridge 111660
Polyphemus 289270
C. J. Campbell, Venus, Tex.

RUTGERS FERN CLARA 444191.....16007
Lucky Fern 126758
Option's Gravity 219167
New Jersey Agric. College, New Brunswick, N.J.

RUTH OF THE ELMS 452160.....16057
Bob of the Elms 147899
Applegate's Lass 428988
J. E. Applegate, Rogers, Ark.

RUTH'S FLOSSIE FISHER 476453.....17979
Grundy Kinloch 153076
Ruth's Silver Butterfly 311851
C. H. Sargent, Fruitland, Idaho.

RUTH'S GOLD DUST 307875.....16990
Annie Lee's Lad 100011
Dante's Gold Dust 259580
W. J. Ezell, Lewisburg, Tenn.

RUTH'S WINONA 477972.....16203
Fabby's Sultan 77791
Ruth's Silver Butterfly 311851
C. H. Sargent, Fruitland, Idaho.

SADIE MINE 452699.....16756
Colonel Pembroke 128218
Maidie Mine 2d 289881
J. C. Askew, Trenton, Ky.

SADIE'S KEEPSAKE'S DOVE 415951.....16701
Sadie's Salem Squire 129773
Keepsake's Dove 279374
F. J. Seyforth, Mondovi, Wis.

SAFETY ROSEBUD 352894.....12969
Rosebud's Fern Lad 70045
Lady Vernonio's Safety 291468
Meredith Jersey Farm, Des Moines, Iowa.

ST. AVOLD'S DARLING 387896.....10654
St. Avold 109283
Tonona Pogis' Ultima 320259
R. E. Mosher, Aurora, N. Y.

ST. AVOLD'S KEYNOTE 387907.....15655
St. Avold 109283
Alcarano's Wardalia 228627
R. E. Mosher, Aurora, N. Y.

ST. CLAIR'S EMINENT LAURENA 383944.....11542
St. Clair's Sensational Noble 135210
Eminent's Laurena of Falf 331473
Ed C. Lasater, Falfurrias, Tex.

ST. HELIER'S EASTER LILY 468671.....17290
St. Helier of F. 141058
Tormentor's Easter Lily 279995
J. W. Coppini, Ferndale, Cal.

ST. HELIER'S MABEL DARLING 421981.....16589
St. Helier of F. 141058
Olga Darling 314058
J. W. Coppini, Ferndale, Cal.

ST. LAMBERT MAY MAID 268338.....15701
Stratford St. Lambert 86715
Stratford Pride 229416
J. G. Sterchi, Knoxville, Tenn.

ST. LAMBERT'S ABBESS 231900.....16182
St. Lambert of Abbottsford 64609
Tormentor's Daisy Exile 230933
Wm. C. Monsees, Sedalia, Mo.

ST. LAMBERT'S CHERRY BLOSSOM 313924.....16184
Stratford St. Lambert 86715
Parthena S. 207255
J. G. Sterchi, Knoxville, Tenn.

NAME - SIRE - DAM - OWNER NO.

ST. LAMBERT'S LADY PURITY 373581.....17426
Premier's Purity 92528
Constance's Lady's First 283884
D. H. Olds, Springfield, Ohio.

ST. LAMBERT'S SADIE QUEEN 279864.....16254
St. Lambert Boy's Rioter King 82917
King's Rioter Sadie King 219339
D. H. French, Newton Falls, Ohio.

ST. L. MAID OF HEDGEFIELD 448805.....18060
Sultan's Alice's Lad 116964
St. L. Maisrie 181032
Elkton Farm, Elkton, Md.

ST. MAWES ANNABEL 479215.....18061
Poppy's St. Mawes Prince 126055
Romabel 368202
Clyde E. Robertson, Forest Grove, Oreg.

ST. MAWES BEAUTY 295047.....4459
Rosaire's Olga Lad 87498
St. Mawes Susy 219991
Ayredale Stock Farm, Bangor, Me.

ST. MAWES BELLE 433722.....16095
The Laird of St. Mawes 139571
Belle of Rocky Run 328282
Ed E. Hardin, Bellingham, Wash.

ST. MAWES' BEULAH'S OLGA 461347.....16321
Gem's Olga Lad 174795
St. Mawes' Beulah 277018
L. C. Daniels, Tillamook, Oreg.

ST. MAWES BLOSSOM 2d 413766.....15779
Rosaire's Olga Lad 87498
St. Mawes Blossom 229066
Ed Cary, Carlton, Oreg.

ST. MAWES BLOSSOM OF LYNDEN 430860.....15318
The Laird of St. Mawes 139571
Apple Blossom of Rocky Run 334484
Peter Meenderinck, Lynden, Wash.

ST. MAWES BLOSSOM ROSAIRE 355800.....8752
Poppy's St. Mawes 115434
Blossom's Rosaire 293724
D. C. Howard, Sherwood, Oreg.

ST. MAWES CARY 391313.....18124
Susy's St. Mawes 135577
St. Mawes Nina 371481
John Kemmling, Prineville, Oreg.

ST. MAWES CINCO 435736.....13049
St. Mawes Susy's St. Mawes 148331
Rosaire's St. Mawes Waltz 372723
R. M. Bunn, Arago, Oreg.

ST. MAWES FRANCES 433723.....17353
The Laird of St. Mawes 139571
Lydia of Rocky Run 360666
Ed E. Hardin, Bellingham, Wash.

ST. MAWES GOLDEN BEAUTY 483587.....17945
St. Mawes Ashley Cowslip 161977
Joe's Golden Beauty 256211
C. F. Bates, Salem, Oreg.

ST. MAWES KOFFEE'S LUCY 439000.....17291
St. Mawes Koffee Violet's Lad 142751
Lucy Welsh 257473
Ward L. Hull, Roodhouse, Ill.

ST. MAWES KOFFEE STAR 488762.....17465
St. Mawes Koffee Violet's Lad 142751
Sheridan Star 284233
Ward L. Hull, Roodhouse, Ill.

ST. MAWES KOFFEE VIOLET 2d 419254.....16521
Rosaire's Olga Lad 87498
St. Mawes Koffee Violet 220910
Ed Cary, Carlton, Oreg.

NAME - SIRE - DAM - OWNER NO.

ST. MAWES LA CREOLE 456262.....16801
Poppy's Golden St. Mawes 131311
La Creole's Violet 399676
Joe Donaldson, Tillamook, Oreg.

ST. MAWES LAD'S LUCY 453735.....16522
St. Mawes Lad 130501
Lad's Little Pauline 349277
E. G. Pugh, Shedd, Oreg.

ST. MAWES LAD'S PRINCESS 485716.....17783
St. Mawes Lad 130501
Golden Girl's Betty 401448
Harry D. Iliff, Independence, Oreg.

ST. MAWES LAD'S RUBY 485715.....17678
St. Mawes Lad 130501
Sweet Dorothy's Beauty 349276
Harry D. Iliff, Independence, Oreg.

ST. MAWES LADY ETTA 458488.....15587
Waltz's Susy's St. Mawes 150041
Chief's Lady Etta 207749
H. L. Wiester, Skamokawa, Wash.

ST. MAWES LITTLE SUSY 450419.....18172
St. Mawes of Ferndale 154942
Gertie Olga of F. 314818
J. W. Coppini, Ferndale, Cal.

ST. MAWES' LUCY'S WALTZ 407904.....16442
St. Mawes Tisha Waltz 146713
Lucy Welsh 257473
Ward L. Hull, Roodhouse, Ill.

ST. MAWES MAJESTY BESS 410902.....13760
Poppy's Golden St. Mawes 131311
Lad's Marine 320880
Parker Bros., Monmouth, Oreg.

ST. MAWES MARION 404480.....11742
St. Mawes of Edandade 133104
Missionary St. Mawes 324463
David McLeod, Bellingham, Wash.

ST. MAWES NERION 415955.....15449
St. Mawes Baronet 146613
Eagle's Nerion 363778
University of Idaho, Moscow, Idaho.

ST. MAWES OF OAK SPRINGS' LASS 402400.....17895
St. Mawes of Oak Springs 118807
Rosaire's Brunette 340108
A. Adolphsen, Chehalis, Wash.

ST. MAWES OLGA FLORA 440969.....17292
Poppy's St. Mawes 115434
St. Mawes Susy Olga 341308
Dairy Division, (B.A.I.), Washington, D. C.

ST. MAWES PANSY BLOSSOM 392704.....15319
Susy's St. Mawes 135577
Tisha's Pansy 281536
Ed Cary, Carlton, Oreg.

ST. MAWES PANSY GIRL 436524.....16096
The Laird of St. Mawes 139571
Pansy of Rocky Run 328283
Ed E. Hardin, Bellingham, Wash.

ST. MAWES PANSY'S PRIMROSE 432730.....15534
St. Mawes Blossom's St. Mawes 153518
St. Mawes Pansy 378237
R. I. Tanner, Sumas, Wash.

ST. MAWES POPPY'S PET 454132.....18125
Susie's St. Mawes Poppy 146965
Poppy's Quinna 369232
John Kopplin, Gaston, Oreg.

ST. MAWES PRETTY LADY 432698.....16144
Poppy's Golden St. Mawes 131311
Olga Lad's Dewbell 410975
L. C. Daniels, Tillamook, Oreg.

NAME - SIRE - DAM - OWNER NO.

ST. MAWES RIOTRESS OF LYNDEN 433141.....17937
The Laird of St. Mawes 139571
Glades Riotress 242111
B. V. Mounter, Lynden, Wash.

ST. MAWES ROSAIRE LAD'S BEAUTY 484551.....17676
St. Mawes Poppy's Rosaire Lad 155865
Noble Princess Helen 391866
Kenneth Biersdorf, Cornelius, Oreg.

ST. MAWES' ROSAIRE LAD'S JEAN 484549.....17677
St. Mawes Poppy's Rosaire Lad 155865
Maid's Noble Helen 400845
George F. Biersdorf, Cornelius, Oreg.

ST. MAWES RUBY 436519.....17019
Rosaire's Olga Lad 87498
St. Mawes Blossom Rosaire 355800
Dairy Division, (B.A.I.), Washington, D. C.

ST. MAWES SUSY 2d 392702.....11669
Rosaire's Olga Lad 87498
St. Mawes Susy 219991
Ed Cary, Carlton, Oreg.

ST. MAWES SUSY 3d 432624.....15748
Rosaire's Olga Lad 87498
St. Mawes Susy 219991
Ed Cary, Carlton, Oreg.

ST. MAWES TILLAMOOK ANNA 447968.....16008
Belle's St. Mawes Lad 155864
Margaret of Mistletoe 288438
L. C. Daniels, Tillamook, Oreg.

* ST. MAWES TISHA PET 434339.....16145
St. Mawes Tisha Waltz 146713
Oregon Luoy's Pet 377346
Ward L. Hull, Roodhouse, Ill.

ST. OMER'S GIRL 340849.....15367
St. Omer's Torono 81219
Livingston's Clover Glen 233502
W. G. Thompson, Bel Air, Md.

ST. SAVIOUR'S FANCY FLOSS 431653.....17869
Raleigh's Noble 90478
Toltec's Fancy Floss of O. H. F. 239325
J. M. Overton, Nashville, Tenn.

SALEM BETSY'S SULTANA 462422.....16523
Penshurst Fern's Sultan 145641
Salem Betsy 207880
Charles E. Shuart, Ypsilanti, Mich.

SALINA'S PET LUCY 460596.....12444
Pogiwarno 106279
Salina of Brondale 264278
Tiffany & Royce, East Berkshire, Vt.

SALLIE McCOY 4th 438591.....16590
Armstrong H. 130260
Sallie McCoy 224877
R. H. Wright, Mountpleasant, Tenn.

SALLIE'S SISTA 2d 478543.....16027
Bosnian's Lasifoso 156308
Sallie's Sista 213289
H. C. Whipple, Augusta, Mich.

SALLY KELLY 4th 402105.....15656
Don Giovanni 94815
Sally Kelly 206735
Pa. Training School, Morganza, Pa.

SALLY OF THE ELMS 428987.....16983
Tormentor of the Elms 89714
Lady Benton 233063
J. E. Applegate, Rogers, Ark.

SALLY'S GOLDEN BROOKHILL 398675.....16406
Golden Jolly's Masterpiece 86295
Eminent Lad's Sally 255575
M. C. Vinton & Son, Strafford, Mo.

NAME - SIRE - DAM - OWNER NO.

SALLY'S MAJESTIC MAID 419041.....15531
Dolly's Majestic 140889
Sally Kelly 206735
Pa. Training School, Morganza, Pa.

SALOME'S CARNATION 414534.....11587
Salome's Captain of Army 105839
Golden Carnation Maid 309855
William Page, Hamilton, N. Dak.

SANS ALOI'S BESS 321092.....16322
Sans Aloi 81012
Miss Britannica 181291
Reynolda, Inc., Reynolda, N. C.

SANS ALOI'S FINANCIAL OPAL 445831.....15694
Sans Aloi's Niece's King 146291
Financial Opal Singer 394433
Haines & Cochran, Blanchester, Ohio.

* SANS ALOI'S KATHARINE 413654.....12214
Sans Aloi's Raleigh 126647
Miss Katharine Millet 216249
Belswood Farm, Norwood Park, Ill.

SAPPHO McDOWELL 2d 298932.....15695
St. Omer's Torono 81219
Sappho McDowell 252380
Grover C. Greer, Bel Air, Md.

SARAH JONES 312910.....10881
Derry's Golden Fern 87229
Jean's Georgiana 296507
J. A. Driscol, Liberty, Ind.

SARGENT'S QUEEN 313792.....16661
Sargent Blue 75110
Riverdale Queen 216435
T. S. Humphries, Durant, Miss.

SAYDA EUPOGIS 432261.....15454
Sayda's Heir 3d 74817
Meridale Eupogis 2d 278912
Ayer & McKinney, Philadelphia, Pa.

SAYDA'S BIDDIE 504011.....15875
Meridale Sayda's Baron 132139
Hellmich's Biddie 311029
Henry A. Hellmich, Greensburg, Ind.

SAYDA'S CLARINDA 261946.....3530
Sayda's Heir 3d 74817
Jean Godman 2d 168612
D. F. Young, Phoenix, N. Y.

SAYDA'S CLOVER 2d 326526.....5225
The Pathfinder 103648
Sayda's Clover 247542
D. F. Young, Phoenix, N. Y.

SAYDA'S CORNELL HARRIET 412987.....13728
Blue Belle Experimenter 101815
Sayda's Meridale Gladys 323906
Cornell University, Ithaca, N. Y.

SAYDA'S DAMSEL 435986.....17782
Sayda's Heir 3d 74817
Owl's Damsel of Althea 259002
Ayer & McKinney, Philadelphia, Pa.

SAYDA'S FUCHSIA 326529.....5791
Sayda's Don Carlos 100164
Golden Alcazar's Fuchsia 234280
D. F. Young, Phoenix, N. Y.

SAYDA'S HEIRESS 368465.....11656
Meridale Sayda's Heir 111341
Gale's Pansy 317539
Mrs. Florence E. Gale Neal, Turner, Oreg.

SAYDA'S JAP'S SUSANNA 413374.....11701
Sayda's Jap 122236
Frances of Orchard Home 260479
J. Spencer Hosford, Kinderhook, N. Y.

NAME - SIRE - DAM - OWNER NO.

SAYDA'S KING'S FAWN LADY 458030.....18126
Sayda's King of Meridale 121724
Fawn Lass of Meadowbrook 324035
Ayer & McKinney, Meredith, N. Y.

SAYDA'S MARIPOSA 393349.....11665
Meridale Sayda's Baron 132139
Hellmich's Biddie 311029
Henry A. Hellmich, Greensburg, Ind.

SAYDA'S MARQUISE 434324.....15825
Sayda's Purdue Jap 109424
Marchioness Purdue 284089
Purdue Univ. Agric. Exp. Sta., La Fayette, Ind.

SAYDA'S MAY CHERRY 393348.....11081
Meridale Sayda's Baron 132139
Louise's May Cherry 340644
Henry A. Hellmich, Greensburg, Ind.

SAYDA'S MERIDALE ANNETTE 323907.....6762
Gertrude's Jap 93947
Sayda's Annette 264625
Cornell University, Ithaca, N. Y.

SAYDA'S MERIDALE GLADYS 323906.....6720
Gertrude's Jap 93947
Sayda's Gladys 2d 249157
Cornell University, Ithaca, N. Y.

SAYDA'S O. K. CREAMY 467407.....12736
Meridale Sayda's Baron 132139
O. K. Creamy 350816
Henry A. Hellmich, Greensburg, Ind.

SAYDA'S OXFORD OWL'S CLARINDA 393953.....10566
Sayda's Oxford Owl 121234
Sayda's Clarinda 261946
D. F. Young, Phoenix, N. Y.

SAYDA'S OXFORD OWL'S FUCHSIA 397904.....10031
Sayda's Oxford Owl 121234
Golden Alcazar's Fuchsia 234280
D. F. Young, Phoenix, N. Y.

SAYDA'S OXFORD OWL'S MARCELLA 407193.....11424
Sayda's Oxford Owl 121234
Sayda's Fuchsia 326529
D. F. Young, Phoenix, N. Y.

SAYDA'S OXFORD OWL'S MARIAN 407194.....12516
Sayda's Oxford Owl 121234
Sayda's Clover 2d 326526
D. F. Young, Phoenix, N. Y.

SAYDA'S RACHEL MAY 406202.....16075
Sayda's Heir 3d 74817
Duke's Rachel Interested 282540
Ayer & McKinney, Philadelphia, Pa.

SAYDA'S ROZEL 432259.....15451
Sayda's Heir 3d 74817
Suspect Rozel 316957
Geo. D. Taylor, Stamford, N. Y.

SAYDA'S VIOLET MERIDALE 398502.....11080
Meridale Sayda's Baron 132139
Louise's Violet 2d 231570
Dora Moeller, Greensburg, Ind.

SCOTIA'S COUNTESS 456604.....16252
Scotia's Golden Noble 122613
Baronetti's Countess 296265
Kentucky Agric. Exp. Sta., Lexington, Ky.

SCOTIA'S NANNIE VALENTINE 456603.....16009
Scotia's Golden Noble 122613
Nannie Valentine 303322
Kentucky Agric. Exp. Sta., Lexington, Ky.

SEA LASS SYBIL 478515.....17427
Sybil's Gamboge 174663
Sea Lad's Pretty Princess 498700
P. H. B. Frelinghuysen, Morristown, N. J.

NAME - SIRE - DAM - OWNER NO.

SEA LILY OF BELMONT 351227.....16010
Sea Lad, P.S. 4720 H.C.
Oxford Beau's Brunette 360865
G. T. Braden, Tulsa, Okla.

SEA MAID OF JERSEY 385246.....8507
Sea Lad, P.S. 4720 H.C.
Beaulieu Maid 382337
G. B. Tuthill, Sioux Falls, S. Dak.

SEASIDE LASSIE 252756.....3430
Prince Hamley, P.S. 3813 H.C.
Seaside Lass, P.S. 8856 H.C.
Allen Dale Farms, Shelbyville, Ky.

SELMA OF ELMHURST 349221.....18098
Fern's Noble Prince 106940
Lillie of Elmhurst 202161
Pecan Grove Dairy, McKinney, Tex.

SEMBLANCE J. 451129.....16592
Gracie's Fern Lad 92353
Kate Brown 2d 289180
R. H. Wright, Mountpleasant, Tenn.

SEMBLANCE W. 501822.....16253
Sir Shorty 134599
Semblance J. 451129
R. H. Wright, Mountpleasant, Tenn.

SENATOR'S LONA 395039.....10220
Flying Fox's Senator 139632
Oxford Daisy's Lona 366677
Owen Moon, Jr., South Woodstock, Vt.

SENATOR'S ROSE 402598.....15966
Flying Fox's Senator 139632
Oxford Daisy's Rose 365784
H. F. Probert, Jackson, Mich.

SENATOR'S SADIE 395041.....17716
Flying Fox's Senator 139632
Oxford Daisy's Sadie 365781
Robert E. Bruce, Aurora, Ind.

SENSATIONAL BRIGHT BESS 394704.....10340
Sensational Bright King 122423
Will Do's Lady Bess 328802
Carr & Canan, Charlestown, Ind.

SENSATIONAL EUDORA 421118.....16569
Noble Sensational Lad 118536
McKay's Sweet Dream 350485
Elmhurst Farms, Shelby, Mich.

SENSATIONAL FAIRY 392394.....16146
Noble Sensational Lad 118536
McKay's Arawana 342979
Elmhurst Farms, Shelby, Mich.

SENSATIONAL FAIRY FERN 345339.....16412
Sensational Fern 24th 104762
Rex's Blacky 2d 253095
W. F. Shrum, Jeannette, Pa.

SENSATIONAL FERN'S FONTAINE 356958.....6634
Sensational Fern 75924
Eminent's Fontaine 207509
Bowmont Farms, Salem, Va.

SENSATIONAL MOLLIE STEIN 373869.....9364
Sultana's Sensation 106675
Mollie Stein 242843
R. M. Comen, Perkinston, Miss.

SENSATIONAL PLYMOUTH LASS 413931.....13411
Sensational Bright King 122423
Iris Duke's Plymouth 247538
W. H. Senour, Brookville, Ind.

SENSATIONAL RUBY 405793.....11441
Noble Sensational Lad 118536
Interested Ruby 332302
Samuel Odell, Shelby, Mich.

NAME - SIRE - DAM - OWNER NO.

SENSATIONAL STAR OF D. H. 411297.....17896
Natadike's Noble of D. H. 138881
Ned's Prize of D. H. 376754
H. J. Beardsley, Canfield, Ohio.

SENSATION'S NOBLE LADY 447770.....16591
Atalanta's Noble Boy 166950
Champion Sensation 338708
S. P. Halle, Wickliffe, Ohio.

SENSATION'S VALETTA 360337.....16873
Evasion's Eminent Sensation 98633
Eminent's Value 312264
W. L. Glatfelter, Spring Grove, Pa.

SESTA PRIZE OF SEVEN GATES 334199.....16757
Neset 4th of Seven Gates 94665
Tortora 4th of Seven Gates 242909
Hood Farm Inc., Lowell, Mass.

SHADY LAWN JOLLY GIRL 396034.....9592
Pilot's Gipsy King 93558
Shady Lawn Delta 323558
E. Philbrook, Johnstown, Ohio.

SHADY LAWN NORA 318438.....9053
Filston's Cross 81276
Shady Lawn Bluebell 235415
W. L. Glatfelter, Spring Grove, Pa.

SHYLOCK'S BONNIE 430088.....16076
Lady's Shylock's Financier 148173
Dot of Willowwood 300942
Grant A. Brown, El Monte, Cal.

SHYLOCK'S MARQUISA INTEREST 474490.....17487
Shylock's Financier 84645
Shylock's Maid 474487
Harry H. Cook, Chino, Cal.

SHYLOCK'S SHY JOAN 450372.....18011
Lady's Shylock's Financier 148173
Shy Lady's Viola 277167
Grant A. Brown, El Monte, Cal.

SHYLOCK'S SILVER BIRDIE 480924.....18012
Lady's Shylock's Financier 148173
Silver Birdie 178522
Grant A. Brown, El Monte, Cal.

SHY MOWAT 505733.....17629
Plymouth Lad's Majesty 91107
Lady Plymouth Mowat 375750
Warren Gray, Jefferson, Oreg.

SIBLEY'S ANITA JEWEL 2d 448205.....17938
Ola's Oxford Lad 121510
Sibley's Anita Jewel 321179
John Luchsinger, Syracuse, N. Y.

SIBLEY'S CHOICE ALICE B. 337074.....15647
Sue B.'s Omega Choice 105522
Alice Watson 279511
A. T. Rice, East Sparta, Ohio.

SIBLEY'S CHOICE VIVA B. 337075.....15826
Sue B.'s Omega Choice 105522
Viva Victoria 264358
A. T. Rice, East Sparta, Ohio.

SIGMOND'S THERESA 415823.....16408
Mabel's Raleigh's Prince 120788
Theresa's Girl, P.S. 11941 H.C.
Ed C. Lasater, Falfurrias, Tex.

SIGNAL'S CECELIA 420486.....15827
Raleigh's Signal 125788
Cecelia Guadalupe 387353
J. E. Wherrell, Riverside, Cal.

SIGNAL'S FLYING LASSIE 288696.....5389
Dora's Signal Fox 102381
Jappie Primrose Girl 218189
Rush Chellis, Claremont, N. H.

NAME - SIRE - DAM - OWNER NO.

SIGNETTE'S FERN 411248.....13014
Dido's Rhinestone 134647
Ramsgate's Signette of H. S. F. 291958
Geo. S. Taylor, Hugo, Minn.

SIGNETTE'S HOPE 341214.....9798
Mermaid's Jersey King 124181
Ramsgate's Signette of H. S. F. 291958
Geo. S. Taylor, Hugo, Minn.

SIGNORA OF VENADERA 314384.....5364
Altama Interest 98466
Signora Bruce 154547
Guy H. Miller, Modesto, Cal.

SILVER CHIMES' BETSY FERN 478089.....17764
Silver Chimes of Ashnook 133916
Dora's Dairy Dimple 399678
Owen A. Thompson, Blachly, Oreg.

SILVER CHIMES DAIRY PET 446240.....17339
Silver Chimes of Ashnook 133916
Dora's Dairy Dimple 399678
Owen A. Thompson, Blachly, Oreg.

SILVER CHIMES DORA JUNE 446241.....17340
Silver Chimes of Ashnook 133916
Dora's Flora's Lass 288967
Owen A. Thompson, Blachly, Oreg.

SILVER CHIMES GERTIE 399679.....17086
Silver Chimes of Ashnook 133916
Deercoombe Lassie 292428
Owen A. Thompson, Blachly, Oreg.

SILVER CHIMES' GIRLETTA 478091.....17307
Silver Chimes of Ashnook 133916
Deercoombe Lassie 292428
Owen A. Thompson, Blachly, Oreg.

SILVER CHIMES QUEEN 410898.....17085
Silver Chimes of Ashnook 133916
Deercoombe Lassie 292428
Owen A. Thompson, Blachly, Oreg.

SILVER CREST OF J. C. F. 400306.....15452
Jess' Exile Rioter 117999
Margery's Silver 261679
Jersey Crest Farm, Waterloo, Iowa.

SILVER GREY BELLE 473398.....16984
Silver Grey Boy 150313
Amesley Belle 358840
University of Maine, Orono, Me.

SILVERINE PEARL'S DUCHESS 363607.....15293
Undulata Prince 109172
Eminent's Silverine Pearl 254012
M. Fortini, Orland, Cal.

SILVERINE SENSATIONAL FERN 322935.....15749
Eminent's Sensational Lad 106445
Silverine Oonan Fern 296674
J. F. Diggs, Rockingham, N. C.

SILVER QUEEN'S OXFORD ANN 423339.....15743
Silver Queen's Lando 141905
Oxford Lady Maquilla 293643
L. P. Bailey & Sons, Quaker City, Ohio.

SILVER'S ST. LAMBERT MAID 430152.....16758
December Lulie's Pogis 133376
Lad's Silver's Oldest 349793
George D. Taylor, Stamford, N. Y.

SILVER XMAS BELL 326291.....8006
Pride's May Duke 118897
Melia's Silver Bell 304152
Mrs. M. B. Plank, Junction City, Oreg.

SIR JONES' DAME JESSIE 451758.....17870
Sophie's Sir Jones 121406
Golden Jessie Fox 359526
Ross Elliott, East Corinth, Me.

NAME - SIRE - DAM - OWNER NO.

SIR RALEIGH'S LULA 445414.....17722
Rose's Sir Raleigh 121853
Dolly Lalia 195025
Alwin J. Arandes, Charlotte, N. C.

SIR RALEIGH'S PROMISE 396219.....17998
Eulalie's Sir Raleigh 124574
Cora's Promise 342196
J. B. Atkinson, West Alexander, Pa.

SKAMOKAWA CHIEF'S GEM 474545.....15885
Skamokawa Chief 124964
Lady Etta's Gem 387944
H. L. Wiester, Skamokawa, Wash.

SKAMOKAWA CHIEF'S JEWEL 474546.....15876
Skamokawa Chief 124964
Lady Etta's Gem 387944
H. L. Wiester, Skamokawa, Wash.

SKAMOKAWA CHIEF'S LADY 461126.....15877
Skamokawa Chief 124964
Lady Etta's Lady 385354
H. L. Wiester, Skamokawa, Wash.

SKAMOKAWA CHIEF'S MINUETTA 470147.....15586
Skamokawa Chief 124964
Blue Belle of Sunrise 385355
H. L. Wiester, Skamokawa, Wash.

SKAMOKAWA CHIEF'S VIOLET 474544.....15878
Skamokawa Chief 124964
Laddie's Chief Lady 296938
H. L. Wiester, Skamokawa, Wash.

SNIP WAUGER 2d 243040.....8916
Night Owl 72243
Snip Wauger 214812
Hugh W. Bonnell, Youngstown, Ohio.

SNOWBALL'S BLOSSOM 321210.....15364
Pogis 86th of Hood Farm 89872
Bessie May's Snowball 284625
H. E. Stokes, Waynesville, Ohio.

SNOWBIRD'S FAIRY 503857.....14457
Tonona's Torono 76685
Tonona's Snowbird 380191
E. T. Cansler, Charlotte, N. C.

SNOW DROP'S DUCHESS 397198.....15365
Golden Gaze's Prince 110489
Minister's Snow Drop 313954
D. W. Coffield, West Alexander, Pa.

SNOW PRINCESS 431435.....12531
Hawthorn's Prince 104887
Icicle of Montpelier 236534
J. S. Andrews, Orange, Va.

SNOW'S DARLING FANCY 479488.....17980
Darling's Fancy Lad 134091
Snow Princess 431435
Jas. A. Hill, Orange, Va.

SOLARET OF FALFURRIAS 331600.....6640
Majesty's Noble 95707
Son West's Solaret 232452
Ed C. Lasater, Falfurrias, Tex.

SOPHIA OF JERSEY ROSE 417846.....16124
Sophie's Prince 139999
Jersey Rose's Loretta 370901
H. N. Brown, Decatur, Miss.

SOPHIE 19th's GRANDDAUGHTER 373069.....10132
Pogis 99th of Hood Farm 94502
Lass 83d of Hood Farm 289023
Ayredale Stock Farm, Bangor, Me.

SOPHIE 19th's SON'S PANDORA 451179.....16255
Sophie 19th's Son 148887
Tormentor's Pandora E. 428634
Ed C. Lasater, Falfurrias, Tex.

NAME - SIRE - DAM - OWNER NO.

SOPHIE OF FAIRVIEW 417901.....16411
Sophie's T. Landseer 121189
Landseer of Fairview 241699
Mora B. Fariss, Columbia, Tenn.

SOPHIE'S ADORA'S MAE 434850.....15532
Sophie's Adora's Son 143346
Lou 4th of Hood Farm 256902
John Barron & Sons, Fennville, Mich.

SOPHIE'S ADORA'S NANCY 463733.....17185
Sophie's Adora's Son 143346
Fern 13th of Hood Farm 286926
John Barron & Sons, Fennville, Mich.

SOPHIE'S ADORA'S QUEEN 434852.....16463
Sophie's Adora's Son 143346
Sophie's Nancy 413963
John Barron & Sons, Fennville, Mich.

SOPHIE'S ADORA'S SUSAN 434851.....15450
Sophie's Adora's Son 143346
Koffee's Winnie Figgis 275102
John Barron & Sons, Fennville, Mich.

SOPHIE'S AGNES' GR.-DAUGHTER 449208.....16846
Pogis 99th's Duke 154830
Sophie's Tormentor's Floss 387409
Hood Farm, Inc., Lowell, Mass.

SOPHIE'S BERTHA'S SON'S EDITH 513951.....16323
Sophie's Bertha's Son 148886
Sophie's Tormentor's Edith 387385
Willis Whinnery, Salem, Ohio.

SOPHIE'S CORA 325287.....5956
Pogis 99th of Hood Farm 94502
Lass 57th of Hood Farm 258731
Hood Farm, Inc., Lowell, Mass.

SOPHIE'S ELBERTA 2d 445753.....17717
Sophie 19th's Tormentor 113302
Sophie's Elberta 376895
Ed C. Lasater, Falfurrias, Tex.

SOPHIE'S EMBLEM'S LILA 452661.....16324
Sophie's Emblem 135038
Fern Lila Belle 402574
F. G. Springer, Bancroft, Wis.

SOPHIE'S EMERALD 376893.....10788
Pogis 99th of Hood Farm 94502
Lass 51st of Hood Farm 247084
P. H. B. Frelinghuysen, Morristown, N. J.

SOPHIE'S EMMIE 376898.....8795
Pogis 99th of Hood Farm 94502
Hood Farm Aldoretta 193622
Mrs. Vincent Astor, Rhinebeck, N. Y.

SOPHIE'S ETHNA 373758.....8760
Pogis 99th of Hood Farm 94502
Lou 5th of Hood Farm 255347
Wm. R. Kenan, Jr., Lockport, N. Y.

SOPHIE'S EUDORIA 373756.....8759
Pogis 99th of Hood Farm 94502
Figgis 91st of Hood Farm 261868
Hood Farm, Inc., Lowell, Mass.

SOPHIE'S EVA 409572.....15533
Sophie 19th's Tormentor 113302
Lass 62d of Hood Farm 265900
John Barron & Sons, Fennville, Mich.

SOPHIE'S FAIRY BELLE 387401.....11833
Pogis 99th of Hood Farm 94502
Lass 62d of Hood Farm 265900
Hood Farm, Inc., Lowell, Mass.

SOPHIE'S FARMER'S PRIDE 387396.....10923
Pogis 99th of Hood Farm 94502
Figgis 91st of Hood Farm 261868
Willis Whinnery, Salem, Ohio.

NAME - SIRE - DAM - OWNER NO.

SOPHIE'S FLAXENHAIR 387413.....16058
Pogis 99th of Hood Farm 94502
Figgis 97th of Hood Farm 273502
Hood Farm, Inc., Lowell, Mass.

SOPHIE'S FLORENCE 387420.....10461
Pogis 99th of Hood Farm 94502
Lass 40th of Hood Farm 223642
Ed C. Lasater, Falfurrias, Tex.

SOPHIE'S FLYING BESS 388944.....16570
Sophie's Sir Jones 121406
Bessie Staples 259477
B. W. Higgins & Son, Levant, Me.

SOPHIE'S FOREST QUEEN 387414.....10748
Pogis 99th of Hood Farm 94502
Lass 47th of Hood Farm 240327
Wm. R. Kenan, Jr., Lockport, N. Y.

SOPHIE'S FORGET-ME-NOT 387406.....10989
Pogis 99th of Hood Farm 94502
Dilly Cowslip 205684
Wm. R. Kenan, Jr., Lockport, N. Y.

SOPHIE'S GOLDEN GLOW BEAUTY 379306.....9713
Maple Park Chief 75537
Sugar's Golden Loaf 241596
Oregon Agric. College, Corvallis, Oreg.

SOPHIE'S GOLD RING 416234.....11998
Pogis 99th of Hood Farm 94502
Figgis 97th of Hood Farm 273502
Hood Farm, Inc., Lowell, Mass.

SOPHIE'S HAPPINESS 445734.....15648
Pogis 99th of Hood Farm 94502
Lass 68th of Hood Farm 274621
Ed C. Lasater, Falfurrias, Tex.

SOPHIE'S HARMONY 431505.....13131
Pogis 99th of Hood Farm 94502
Jacoba P.'s Devila 286491
Mrs. Vincent Astor, Rhinebeck, N. Y.

SOPHIE'S HILDA BELLE 452605.....17428
Sophie's Pogis B. 155856
Noble Boy's Hilda 404331
J. M. Buchanan, Murfreesboro, Tenn.

SOPHIE'S HOLLYHOCK 415761.....14133
Pogis 99th of Hood Farm 94502
Warder's Pogis Duchess 352274
Caroline B. Sarmiento, Farmington, Mich.

SOPHIE'S HONEYSUCKLE 445729.....16185
Pogis 99th of Hood Farm 94502
Figgis 97th of Hood Farm 273502
Hood Farm, Inc., Lowell, Mass.

SOPHIE'S JACOBA JESSIE 408126.....13720
Sophie's Premier 111613
Irene's Jessie 272647
Dosoris Park, Glen Cove, N. Y.

SOPHIE'S JACOBA LORETTA 314861.....6983
Sophie's Premier 111613
Loretta D.'s Jacoba Irene 215043
Dairy Division, (B.A.I.), Washington, D. C.

SOPHIE'S JESSIE FOX 448699.....17871
Sophie's Sir Jones 121406
Golden Jessie Fox 359526
Ross Elliott, East Corinth, Me.

SOPHIE'S J. TENA 473715.....17162
Sophie's Jacoba's Prince 152420
Minaret's Pride 393917
George D. Taylor, Stamford, N. Y.

SOPHIE'S MAGNET'S BEAUTY 488390.....17898
Sophie's Magnet 145567
Little Beauty 4849 C.J.C.C.
George D. Taylor, Stamford, N. Y.

NAME - SIRE - DAM - OWNER NO.

SOPHIE'S NOBLE CHRIS 411066.....16427
Sophie's Pogis 125595
Lad's Noble Chris 312683
J. M. Haynes, Murfreesboro, Tenn.

SOPHIESON HITRA 445732.....15967
Sophie 19th's Son 148887
Lou 2d of Hood Farm 250505
Waterloo Jersey Farm, Waterloo, Iowa.

SOPHIESON HUMELLA 445735.....15649
Sophie 19th's Son 148887
Sophie's Tormentor's Fanita 387403
Ed C. Lasater, Falfurrias, Tex.

SOPHIESON IDAMARY 466444.....17679
Sophie 19th's Son 148887
Sophie's Tormentor's Fedora 387418
Willis Whinnery, Salem, Ohio.

SOPHIE'S POGIS IDYLL 466525.....17897
Sophie's Improver 156038
Lou 25th of Hood Farm 286929
George D. Taylor, Stamford, N. Y.

SOPHIE'S PREMIER'S PEARL 427278.....14861
Sophie's Premier 111613
Leda's King's Pearl 369829
Willis Whinnery, Salem, Ohio.

SOPHIE'S TORMENTOR'S BETH 417322.....13973
Sophie 19th's Tormentor 113302
Sophie's Elizabeth 365604
Ed C. Lasater, Falfurrias, Tex.

SOPHIE'S TORMENTOR'S EDITH 387385.....14450
Sophie 19th's Tormentor 113302
Lass 80th of Hood Farm 289020
Willis Whinnery, Salem, Ohio.

SOPHIE'S TORMENTOR'S ELINDA 376896.....8816
Sophie 19th's Tormentor 113302
Lass 47th of Hood Farm 240327
Wm. R. Kenan, Jr., Lockport, N. Y.

SOPHIE'S TORMENTOR'S ELVIRA 352282.....8380
Sophie 19th's Tormentor 113302
Sophie's Addie 299590
Henry Young, Bernardsville, N. J.

SOPHIE'S TORMENTOR'S EOLA 2d 416241.....15828
Sophie 19th's Tormentor 113302
Sophie's Tormentor's Eola 376897
Ed C. Lasater, Falfurrias, Tex.

SOPHIE'S TORMENTOR'S EVELINE 352675.....16299
Sophie 19th's Tormentor 113302
Dilly Cowslip 2d 343627
Mason Garfield, Concord, Mass.

SOPHIE'S TORMENTOR'S FEDORA 387418.....13150
Sophie 19th's Tormentor 113302
Sophie's Dame 350680
Willis Whinnery, Salem, Ohio.

SOPHIE'S TORMENTOR'S FREDA 387408.....15879
Sophie 19th's Tormentor 113302
Lass 89th of Hood Farm 300426
Ed C. Lasater, Falfurrias, Tex.

SOPHIE'S TORMENTOR'S FUCHSIA 387416.....10825
Sophie 19th's Tormentor 113302
Sophie's Torono's Dainty 343891
Hood Farm, Inc., Lowell, Mass.

SOPHIE'S TORMENTOR'S GEM 414328.....11800
Sophie 19th's Tormentor 113302
Sophie 14th of Hood Farm 189733
Hood Farm, Inc., Lowell, Mass.

SOPHIE'S TORMENTOR'S GILDA 419711.....12354
Sophie 19th's Tormentor 113302
Lass 37th of Hood Farm 221455
John A. Binns, Salem, Ohio.

NAME - SIRE - DAM - OWNER NO.

SOPHIE'S TORMENTOR'S GLORY 416233.....17680
Sophie 19th's Tormentor 113302
Tormentress 10 of Hood Farm 244398
Florence Heberding, Youngstown, Ohio.

SOPHIE'S TORMENTOR'S GUSTA 416239.....16593
Sophie 19th's Tormentor 113302
Sophie's Elberta 376895
Willis Whinnery, Salem, Ohio.

SOPHIE'S TORMENTOR'S HAZEL 415760.....13977
Sophie 19th's Tormentor 113302
Sophie's Flora 387389
C. B. Sarmiento, Farmington, Mich.

SOPHIE'S TORMENTOR'S HOPSIE 445741.....18062
Sophie 19th's Tormentor 113302
Sophie's Enchantress 376894
Hood Farm, Inc., Lowell, Mass.

SOPHIE'S TORMENTOR'S HULLA 445750.....17681
Sophie 19th's Tormentor 113302
Lass 53d of Hood Farm 256901
Hood Farm, Inc., Lowell, Mass.

SOPHIE'S TORMENTOR'S HYLA 446457.....17827
Sophie 19th's Tormentor 113302
Sophie's Emmie 376898
Hood Farm, Inc., Lowell, Mass.

SOPHIE'S TORMENTOR'S IRENE 445155.....18127
Sophie 19th's Tormentor 113302
Sophie's Eudoria 373756
Hood Farm, Inc., Lowell, Mass.

SOPHIE'S TORMENTOR'S IRIS 469328.....17397
Sophie 19th's Tormentor 113302
Kanawha Queen 281186
Hood Farm, Inc., Lowell, Mass.

SOPHIE'S TORMENTOR'S ISADORA 445756.....17682
Sophie 19th's Tormentor 113302
Emma May of Hillside 348667
Hood Farm, Inc., Lowell, Mass.

SOPHIE'S TORMENTOR'S MEG 428850.....10821
Sophie 19th's Tormentor 113302
Golden Meg 2d 343626
Ed C. Lasater, Falfurrias, Tex.

SOPHIE'S TORMENTOR'S PRIDE 450817.....17217
Hood's Sophie Tormentor 145709
Duke's Little Pride 2d 370993
P. A. Pearson & Son, Bangor, Me.

SOPHIE'S TORONO'S FRÄULEIN 389237.....10692
Sophie's Torono 110518
Lass 73d of Hood Farm 277540
Hood Farm, Inc., Lowell, Mass.

SOPHIE'S TORONO'S HAGAR 435165.....17163
Sophie's Torono 110518
Sophie's Best 313543
Hood Farm, Inc., Lowell, Mass.

SOPHIE'S TORONO'S HEPSY 435164.....16347
Sophie's Torono 110518
Sophie's Catherine 337154
Willis Whinnery, Salem, Ohio.

SOPHIE'S TORONO'S HESTER 431506.....16953
Sophie's Torono 110518
Sophie's Deborah 343889
Hood Farm, Inc., Lowell, Mass.

SOPHIE'S WHITE SOX'S VIOLA 483356.....16583
Pogis 99th of Hood Farm 36th 159247
White Sox's Viola 402497
Thomas D. Shearer, Muskogee, Okla.

SOPHRONIA AKERSHEM 311737.....16349
Jack Bates 88826
Guilford Merry Maid 225081
Reynolda, Inc., Reynolda, N. C.

NAME - SIRE - DAM - OWNER NO.

SOVICTOR ITESSA 466449.....17981
Sophie 19th's Victor 171861
Sophie's Torono's Damsel 343890
Ed C. Lasater, Falfurrias, Tex.

SOY BEAN DOT 2d 418852.....17999
Lime Ridge Emily's Pogis 144072
Soy Bean Dot 378820
Lime Ridge Farm, Poughquag, N. Y.

SPARTA'S PURE GOLD 339768.....17186
Vesta Financial Lad 101608
Sparta Fragrant 197137
R. W. Barr, Independence, Mo.

SPERMFIELD DOROTHY 377884.....8151
Spermfield Owl 2d 93634
Meridale Dorothy V. 259107
King Pharr, Catherine, Ala.

SPERMFIELD'S JOLLY FERN 461340.....18000
Spermfield Owl 2d 93634
Jolly Knight's Cowslip 362078
Robert E. Bruce, Aurora, Ind.

SPLENDID LAD'S KITTY BELLE 467985.....15543
Devadatta's Splendid Lad 152058
Belle Victoria of St. Martin 174681
Omer A. Weir, Hiawatha, Kan.

SPOT OF ORCHARD GLEN 370705.....16645
Pet's King 118216
Star of Maple Lawn 234811
Carl C. Remington, Mauston, Wis.

SPOTSIE OF ASHWOOD 365540.....8960
Holger 109744
Loriotta Spotsie 302703
McArthur & Stauff, Rickreall, Oreg.

SPOTTY OF SILVER LAKE 282853.....16011
Oakwood Dude 89277
Flora Cameron 230174
Mrs. Philip Smith, Manitowoc, Wis.

SPOTTY PINK'S NORA 418029.....15650
Hector's Prince 102204
Huston's Pink 231048
Trimble Bros., Trimble, Ill.

S. P. OWL-INTEREST MEDORA 390009.....17828
Sibley's Interested Prince 108578
Spermfield Owl's Victor Lass 238138
John R. Sibley, Spencer, Mass.

SPRINGFIELD SOPHIE 451528.....16584
Sophie 19th's Tormentor 5th 144980
Guenon's Fern Rosebud 361345
W. S. O'Hair & Sons, Paris, Ill.

SPRINGSIDE'S MATE 277729.....14343
Flora's Blue Fern 76960
Springside Maiden 161781
Metzger Bros., Dallas, Tex.

S. P. TEMISIA'S DOROTHY 359485.....11655
Sibley's Interested Prince 108578
Temisia's Dorothy 269331
John R. Sibley, Spencer, Mass.

STABILIZER'S VICTORIA 483511.....18128
Stabilizer 153428
Victoria of Fairview Farm 324039
Greer & Osborne, Bel Air, Md.

STARALDAN'S MAJESTY LADY 385148.....12835
Lucinda's Majesty 107964
Staraldan 382299
Ogden Mills, Staatsburg, N. Y.

STAR AZELIA E. 2d 378628.....17060
Eminent's Fern King 110649
Star Azelia E. 293518
Ernest W. Wallen, Monett, Mo.

NAME - SIRE - DAM - OWNER NO.

STARLIGHT ELSIE 378537.....18100
Donative of S. B. 110582
Carrie's Starlight 334627
Chas. H. Bamford, Forest Grove, Oreg.

STARLIGHT'S GAMBOGE LASS 316610.....13479
Starlight's Gamboge 100447
Gamboge Eminent Pedro Lass 268225
Joe Lumpkin, Athens, Ga.

STAR OF YEWLOA 480716.....16524
Star's Lad of Oregon 148736
Alpha of Yewloa 412024
Midfield Dairy Farm, Winlock, Wash.

STAR'S BRIGHT SPOT 454943.....16838
Raleigh's Oxford Star 122921
Le Brocq's Spot 275263
Place West Realty Co., Coleman, Mo.

STAR'S GOLDEN DEWDROP 2d 310294.....18063
Marjorie Ann's Lambert King 101689
Star's Golden Dewdrop 250073
N. F. Stearns, W. Lebanon, N. H.

STAR'S MAJESTIC CLOVER 438277.....17253
Darling's Pogis Fern 139987
Ruby Dame's Star 253477
H. W. Ayres, Jamestown, N. Y.

STATE AHA POGIS 467371.....16186
College Farm Torono Pogis 154199
Peur's College Farm Ione 397559
State College of Agric., W. Raleigh, N. C.

STATE DIPSY POGIS 470041.....16187
College Farm Torono Pogis 154199
Peur's College Farm Ceres 404532
State College of Agric., W. Raleigh, N. C.

STELLA BOON'S PET 449025.....16217
Golden Oxford Pogis 109569
Stella Boon 2d 307008
Earle Thomas, St. Joseph, Mo.

STELLA OF PEACH HILL FARM 267142.....4300
Duke of Fogelsville 76755
Stella Leslie 247890
Hugh W. Bonnell, Youngstown, Ohio.

STELLA'S EMINENT ASTOR GIRL 396695.....18064
Astor's Fairy Boy 113679
Eminent's Miss Stella 294626
A. H. Mizell & Son, Nashville, Tenn.

STOCKWELL'S ANGELICA 225795.....17718
Imported Stockwell 75264
Lady of Angelica 116916
Myrtle E. & Earl F. Pyle, Clarksville, Ohio.

STOCKWELL'S BROWN BESSIE 409094.....16414
Lorna's Sultan Stockwell 130726
Golden Rule's Sue 280922
J. R. Woods, Austin, Minn.

STOCKWELL'S GOLDY Y. 423602.....14122
Stockwell's Champion 115854
Golden Oxford's Jessie 349311
M. A. Tatlow, White City, Kan.

STOCKWELL'S JUNO 440029.....17398
Stockwell's Perfection Lad 143957
Ismay of Big Poplar 317898
C. C. Creek, Montpelier, Ohio.

STOCKWELL'S LADY MAURINE 446316.....15915
Stockwell's Fern Laddie 104236
Maurine of Spring Brook 2d 307543
C. C. Creek, Montpelier, Ohio.

STOCKWELL'S LADY TOGO 323473.....11778
Imported Stockwell 75264
Togo's Champion Lady 234170
C. I. Hudson, East Norwich, N. Y.

NAME - SIRE - DAM - OWNER NO.

STOCKWELL'S LUCIA 397662.....12322
Stockwell's Fern Laddie 104236
Foxhall's Lucia 307323
C. C. Creek, Montpelier, Ohio.

STOCKWELL'S NOBLE WONDER 289276.....5943
Oaklands Noble Champion 86306
Stockwell's Wonder 214002
A. & M. College of Texas, College Sta., Tex.

STOCKWELL'S POLLYANNA 392257.....17381
Eminent Fontaine Stockwell 121395
Minnie Golden 229272
Allen Frederick, Poland, Ohio.

STOCKWELL'S SPOTTED BEAUTY 447771.....16578
Atalanta's Noble Boy 166950
Stockwell's Brown Beauty 2d 226254
S. P. Halle, Wickliffe, Ohio.

STOCKWELL'S TRINITY LASS 360777.....7436
Stockwell's Fern Laddie 104236
Stockwell's Trinity Lady 293533
C. C. Creek, Montpelier, Ohio.

STOCKWELL'S VIRGINIA 244059.....13909
Stockwell's Zanzibar 79144
Virginia's Maiden Gift 199573
W. L. Glatfelter, Spring Grove, Pa.

STOKE POGIS' POLLY 356168.....17187
Sweet's Stoke Pogis 90220
Polly of Four Pines 248865
Mrs. Amie C. Newell, West Mentor, Ohio.

STOKE'S CREAM 3d 358509.....16585
Financial Belle's Noble 99329
Stoke's Cream 221169
A. H. Henderson, Ruston, La.

STOKE'S ROSE 271295.....17020
Melia Ann's Stoke 65292
Cuba's Favorite 152962
W. A. Putnam, Forestville, N. Y.

STORMY AURELIANA 279551.....17382
Stormy Petrel 76892
Aureliana 220410
Cedar Grove Farm, Macon, Miss.

STRAHL'S PRIDE 442738.....17293
Trinity King's Sultan 151836
Missouri Lady 2d 360477
Otho Strahl, White City, Kan.

STRONGHOLD NOBLE COCOTTE 440080.....15448
Hamilton Oxford Noble Imp. 140203
Christmas Cocotte 317536
F. F. Dryden, Bernardsville, N. J.

STUBLEY'S GOLDEN MAID 451009.....12979
Golden Maid's Viscount 113344
Stubley's Bonnie 400692
F. J. Seyforth & Son, Mondovi, Wis.

STUBLEY'S LAVERNE 431832.....12447
Golden Maid's Viscount 113344
Stubley's Double Time 358710
F. J. Seyforth & Son, Mondovi, Wis.

SUE'S OXFORD AMELIA 471745.....17609
Sue's Oxford Lad 153409
Jacoba's Golden Melia Ann 374745
C. E. George, Union City, Mich.

SULTANA'S ALENE 478058.....15447
Pet's Jimmie 146927
Oaklands Pet Sultana 371453
Chas. H. Gilliland, Mayetta, Kan.

SULTANA'S EMINENT'S PRIDE 433938.....17235
Sultana's Fawn Prince 90064
Eminent's Pride of St. Omer 338764
D. Paul McNabb, Bel Air, Md.

NAME - SIRE - DAM - OWNER NO.

SULTANA'S FINANCIAL LASSIE 333448.....17144
Sultana's Proud Lad 98516
Frenzy Finance 214435
J. F. Fletcher, Birmingham, Ala.

SULTANA'S GAMBOGE ELLA 418092.....16839
Sultana's Jolly Seer 143667
Gamboge Ella 371934
H. E. Potts, Willsboro, N. Y.

SULTANA'S JOLLY TIPSY 361499.....9134
Verbena's Golden Jolly 103820
Sultana's Tipsy 196884
Kansas State Agric. College, Manhattan, Kan.

SULTANA'S MARTHA W. OF ST. OMER 406156....15446
Sultana's Fawn Prince 90064
Eminent's Martha W. of St. Omer 381663
A. M. Knapp, Catonsville, Md.

SULTANA'S NOBLE VIOLET 445212.....17784
Sultana's Raleigh 130792
Noble's Leah's Viola 360580
Brown & McDonald, Cleburne, Tex.

SULTANA'S QUEEN MARY 483492.....17488
Pet's Jimmie 146927
Oaklands Pet Sultana 371453
Chas. H. Gilliland, Mayetta, Kan.

SULTANA'S VIOLET'S PRINCESS 368991.....15744
Noble's Violet's Prince 112923
County Girl's Sultana 299911
Allen Frederick, Poland, Ohio.

SULTAN'S COLLEGE PRINCESS 417612.....13302
Golden Prince's Sultan 133333
Khoi 265045
Kansas State Agric. College, Manhattan, Kan.

SULTAN'S DUCHESS YOU'LL DO 405006.....16759
Sultan's Golden Brookhill 87561
Fairy's Oxford Vilma 351225
Wm. C. Monsees & Son, Sedalia, Mo.

SULTAN'S EMILY 252212.....16410
Sultan of Oaklands 78475
Maitlands Emily, P.S. 11937 C.
F. D. Underwood, Wauwatosa, Wis.

SULTAN'S FANCY JANE 374703.....17384
Cigarette's Sultan 96384
Prussian Lad's Fancy 220944
W. J. Ezell, Lewisburg, Tenn.

SULTAN'S FERN BOUQUET 360896.....17719
Cowboy, P.S. 5050 H.C.
Lady's Bouquet, P.S. 18992 H.C.
Haines & Cochran, Blanchester, Ohio.

SULTAN'S FIGGIS OF J. H. 391926.....17829
Sultan's Star 129315
Vesta's Figgis 233908
E. O. Erickson, Yakima, Wash.

SULTAN'S FOXY GIRL 395016.....15782
Noble Sultan's Golden Fern 124211
Fox's Golden Dolly 249998
Mrs. Harry H. Galbraith, Knoxville, Tenn.

SULTAN'S GOLDEN DUCHESS 264253.....2199
Mabel's Poet's Sultan 77854
Golden Poet's Duchess 209294
David E. Moulton, Portland, Me.

SULTAN'S JOLLY GIRL 313848.....15856
Sultan Jolly Royal 106137
Oloef's Girl 311226
Elmhurst Farms, Shelby, Mich.

SULTAN'S JOLLY LOUISE 379444.....17188
Oaklands Sultan 78528
Eminent's Jolly Louise 250972
E. W. Mock, Coffeyville, Kan.

NAME - SIRE - DAM - OWNER NO.

SULTAN'S JOLLY ROSY 260573.....18031
Sultana's Oxford Lad 76506
Golden Jolly's Rosy 213945
Warren B. Sloan, Nashville, Tenn.

SULTAN'S JOLLY SULTANA 410475.....12120
Sultan's Jolly Major 128881
Figgis's Fox's King's Foxling 309903
R. W. Griffin, Tiptonville, Tenn.

SULTAN'S LADY OF ST. MARTIN 358252.....15535
Sultana's Golden Jolly 86180
Gamboge's Lady of St. Martin 269787
Robt. J. Kleberg, Kingsville, Tex.

SULTAN'S LULA 281502.....16300
Ora's Sultan 79165
Paranita's Lula 2d 221620
R. E. McDowell, Charlotte, N. C.

SULTAN'S MAJESTY OF BILTMORE 440240.....18099
Garland's Majesty 147140
Sultan's Prioress 246425
Biltmore Farms, Biltmore, N. C.

SULTAN'S NOBLE BLUEBELL 439626.....16409
Noble's Oxford Sultan 106403
Jolly's Eminent Bluebell 328731
M. C. Vinton & Son, Strafford, Mo.

SULTAN'S OAKLAND'S DAISY 455783.....17466
Noble Sultan's Golden Fern 124211
Countess Summer 256150
Mrs. Harry H. Galbraith, Knoxville, Tenn.

SULTAN'S PRETTY LADY 363640.....9473
Derry's Plymouth Sultan 124010
Eminence's Queen of Minerva 284471
Hugh W. Bonnell, Youngstown, Ohio.

SULTAN'S RUBY MAY 452840.....13386
You'll Do Sultan 131122
Ruby Jordan 3d 404350
H. H. Fulcher, Pembroke, Ky.

SUNBEAM OF S. L. 402732.....16760
Signaldon of Silver Lake 135851
Diploma of Silver Lake 300490
Albert F. Smith, Manitowoc, Wis.

SUNBEAM OF SUNSHINE 2d 464982.....18129
Royal Majesty of Sunshine 143784
Sunbeam of Sunshine 415063
J. S. Maverick, San Antonio, Tex.

SUNFLOWER'S FINANCE 440990.....12085
Countess' Lad's Knight 145819
Marjoram's Sunflower 358026
Samuel F. Crabbe, Fargo, N. Dak.

SUNKIST QUEEN 458837.....15968
Le Gros 102789
Queen McBeth 288771
S. R. Head, Hannibal, Mo.

SUNNY MARIE HEBRON 392426.....16416
Marie's Joe Hebron 118518
Guenon's Caroline 241604
E. H. Taylor, Keats, Kan.

SUNNYSIDE SIS 349654.....16059
Lad's Foxy Boy 102800
Lady Blyth 2d 349652
L. J. Taber, Barnesville, Ohio.

SUNRIDGE BELLE'S VIOLET 355644.....14846
Violet's Noble of Snowden 118385
Sunridge Belle 299795
M. B. Rowe, Fredericksburg, Va.

SUNSHINE'S BONNETTA ROSE 396647.....9031
Bonnetta's King 108980
Favorite's Sunshine 333021
K. T. Wiegand, Cleveland, Wis.

NAME - SIRE - DAM - OWNER NO.

SUNSHINE'S FAIRY 507005.....17872
Prince of the Maples 162579
Golden Helen's Sunshine 504316
Edw. L. Wise, Webb City, Mo.

SUPER AGATHA 443481.....15969
Eminent's Gold Tycoon 145958
Nelly's Agatha 195768
Bright & La Master, Eminence, Ky.

SUSAN AGAIN 400501.....17720
Campus Sultan D. 124564
Susan Bella 264289
O. P. Tilley & Son, Bethany, Mo.

SUSANNE'S BROWNIE 429339.....17061
Charlotte's Majesty Lad 141861
Arabel's Susanne 284401
J. G. Holt, Scio, Oreg.

SUSANNE'S DARLING 378045.....16477
Noble King of Fair Acres 107976
Arabel's Susanne 284401
J. G. Holt, Scio, Oreg.

SUSIE GOLDEN ROSETTE 394476.....15651
Coulisse's Financial Sultan 103870
Tormentor's Golden Rosette 246535
Edgar Hart, Urich, Mo.

SUSIE'S MYMAW 378526.....17084
St. Mawes Golden Poppy 125510
Nashville Susie 263138
F. E. Lynn, Perrydale, Oreg.

SUSIE'S SKIP 420546.....18130
Susie's St. Mawes Poppy 146965
Aquina B. 286098
John Kopplin, Gaston, Oreg.

SUSY PEARL OF CHAMPOEG 383108.....10560
Beauty's Lad of Champoeg 137205
Susy of Champoeg 311253
R. I. Tanner, Sumas, Wash.

SUSY PEARL'S WAHNETT 434285.....15536
Poppy's Maiden's Rosaire Lad 154477
Susy Pearl of Champoeg 383108
R. I. Tanner, Sumas, Wash.

SUSY'S ST. MAWES MAIDEN 392703.....11692
Susy's St. Mawes 135577
Susy's Twin Maiden 262409
Ed Cary, Carlton, Oreg.

SUSY'S ST. MAWES PRINCESS 376434.....15366
Susy's St. Mawes 135577
Poppy's St. Mawes Princess 365619
D. C. Howard, Sherwood, Oreg.

SUSY'S ST. MAWES QUEEN 392701.....11668
Susy's St. Mawes 135577
Boise Queen 260957
Ed Cary, Carlton, Oreg.

SWEET ALICE OF BOLTON 256658.....17597
Lad's Oxfordshire 74564
Caro's Alice 255789
J. C. Baldwin, Jr., Mount Kisco, N. Y.

SWEET BRIER OF WAVERLY 486499.....18153
Eminent's Big Tormentor 147100
Mona's Sweet Brier 2d 300439
Herbert Hoopes, Bel Air, Md.

SWEET MARIE'S DELIGHT 343887.....7206
Sweet Marie's Torono 107345
Lass 47th of Hood Farm 240327
Ed C. Lasater, Falfurrias, Tex.

SWEET ROSAIRE 442567.....17765
Rosaire's Fern Lad 98590
Gamboge Knight's Sweet Bread 307038
Est. of C. E. Fowler, South Haven, Mich.

NAME - SIRE - DAM - OWNER NO.

SWEET ROSE OF MEADOWBROOK 382445.....8539
Brownie's Hugo 124364
Victoria Rose's Lassie 259194
M. A. Covode, Westfield, Ind.

SWEET ROSE OF PROMISE 483835.....18154
Queen's St. L. Rioter Boy 138159
Sweet Rose of Meadowbrook 382445
M. A. Covode, Westfield, Ind.

SWEET VIOLET'S JEAN 456998.....18168
Glory's Noble 90655
Lad's Sweet Violet 309132
Frank Fretter, Hoytville, Ohio.

SWIFT BOY'S COUNTESS 297215.....16012
Swift Boy 88603
Owl's Yellow Countess 245602
Chas. C. Jones, Cincinnati, Ohio.

SWIFT'S NOBLE HOPE 412351.....13231
Noble Duke of Oaklands 89682
Swift's Star of Hope 233605
Sam F. Crabbe, Fargo, N. Dak.

SWORDSMAN'S CARMENCITA 451508.....16060
Oxford's Defiant Swordsman 147512
Flying Fox's Carmencita 304286
Sheffield Farm, Glendale, Ohio.

SYBIL OF ST. HELIER 471051.....16125
Sybil's Gamboge 174663
Champion Oxford Rose 471030
Green Pond Farm, Bethlehem, Pa.

SYBIL'S FIFINELLA 454021.....15445
Sybil's Gamboge 174663
White Lady Little, P.S. 10899 H.C.
Ayer & McKinney, Philadelphia, Pa.

SYBIL'S FINANCIAL LADY 477810.....17189
Sybil's Gamboge 174663
Tidy's Oxford Lass, P.S. 22650 C.
Herbert Farrell, Sandusky, Ohio.

SYBIL'S GOLDEN MAID 477794.....15537
Sybil's Gamboge 174663
Pilot's Sultan's Maid, P.S. 14064 C.
J. C. Baldwin, Jr., Mt. Kisco, N. Y.

SYBIL'S INTERESTED SULTANE 477798.....16443
Sybil's Gamboge 174663
Coronation Birdie 2d, P.S. 21008 H.C.
J. C. Baldwin, Jr., Mt. Kisco, N. Y.

SYBIL'S MAJESTY LORRAINE 498701.....16348
Sybil's Gamboge 174663
Her Majesty's Lorraine, P.S. 22365 C.
F. E. Duffy, West Hartford, Conn.

SYBIL'S THERESA 513677.....17630
Sybil's Gamboge 174663
Fontaine's Theresa, P.S. 17873 C.
Geo. D. Widener, Chestnut Hill, Pa.

SYLVIA'S LOUISE 2d 427695.....12648
Lady Letty's Eminent 82309
Sylvia's Louise 188724
H. Hoopes, Bel Air, Md.

TABBY'S OXFORD LILY 425325.....16644
Belle Ten's Oxford 127525
Goldie's Tabby 344433
J. F. Martt, Zanesville, Ohio.

TAPIOSCO'S MISS GREER 442135.....17445
Prince Tapiosco 155042
Ev-Ken's Miss Greer 389912
E. L. Thompson, Dover, N. J.

TAPPY TROY'S INTEREST 361271.....9773
Meridale Prince Darling 135643
Golden Dover's Tappy Troy 297191
E. L. Thompson, Dover, N. J.

NAME - SIRE - DAM - OWNER NO.

TEDDY R.'S POPPY GIRL 337677.....15857
Teddy R. of Bleak House 114496
Emanon's California Poppy 263665
Hugh F. Richards, Denair, Cal.

TEDDY R.'S POPPY GIRL 2d 436347.....17062
King's Rioter Lad's Son 125998
Teddy R.'s Poppy Girl 337677
Hugh F. Richards, Denair, Cal.

TEDDY R.'S SILVER BEAUTY 382201.....17063
Teddy R. of Bleak House 114496
Gertie's Son's Queen 298947
Hugh F. Richards, Denair, Cal.

TEMISIA'S OWL'S GRACE DARLING 310913.....8255
Owl's Temisia's Owl 94772
The Duke's Grace Darling 170827
John R. Sibley, Spencer, Mass.

TEMISIA'S OWL'S ROSE 2d 310907.....6618
Owl's Temisia's Owl 94772
Temisia's Owl's Rose 215973
John R. Sibley, Spencer, Mass.

TEMISIA'S OWL'S TEMISIA 282539.....6040
Owl's Temisia's Owl 94772
Owl's Temisia Interest 238486
John R. Sibley, Spencer, Mass.

TEMISIA'S ROYAL QUEEN 395133.....11952
Sibley's Choice 83040
Mertha's Temisia 304292
John R. Sibley, Spencer, Mass.

TEQUILA'S JUANITA 345162.....16431
Lassie's Son Golden Rule 81828
Tequila's Fawn 238494
J. R. Woods, Austin, Minn.

TERSE 447139.....16097
Davis Majestic 122896
Dame Loretta's Hope 367110
Frederic D. Westlake, Grove City, Pa.

TESSIE OF ASHWOOD 371223.....10708
Holger 109744
La Creole's Amy 243571
McArthur & Stauff, Rickreall, Oreg.

TEXAS PRIDE OF SUNSHINE 356203.....10999
Sir Tasso 100557
Jane Lewis 204871
J. S. Maverick, San Antonio, Tex.

TEXAS PRIDE OF SUNSHINE 3d 464974.....17341
Royal Majesty of Sunshine 143784
Texas Pride of Sunshine 356203
J. S. Maverick, San Antonio, Tex.

THE CID'S HONEYSUCKLE 478360.....17526
The Imported Cid 199361
Imp. Honeysuckle 478491
Ogden Mills, Staatsburg, N. Y.

THE CID'S MAID OF GROUVILLE 498081.....16761
The Imported Cid 199361
Indigo, P.S. 23438 H.C.
Ayer & McKinney, Philadelphia, Pa.

THE CID'S MAY FLOWER 498702.....15698
The Imported Cid 199361
Maitrerie Pet, P.S. 17077 C.
Ayer & McKinney, Philadelphia, Pa.

THE CID'S MERRY MOLLY 498082.....15562
The Imported Cid 199361
Merry Molly, P.S. 18326 C.
Ayer & McKinney, Philadelphia, Pa.

HE CID'S PAULINE 498083.....15780
The Imported Cid 199361
Pauline 12th, P.S. 22119 C.
Ayer & McKinney, Philadelphia, Pa.

NAME - SIRE - DAM - OWNER NO.

THE CID'S SWEET DAIRYLIKE 498676.....17830
Boy's Cid, P.S. 5527 C.
Raleigh's Dairylike 470972
H. W. Ayers, Jamestown, N. Y.

THE GYPSY OF ST. MAWES 445402.....15435
Captain Tristram 152988
St. Mawes Lassie 329635
Carlyon & Hogg, Bellingham, Wash.

THE HEIR'S EFFY 456540.....15580
Sayda's Clarinda's Heir 144990
Sayda's Oxford Owl's Effy 397905
D. F. Young, Phoenix, N. Y.

THE HEIR'S FUCHSIA 429494.....13008
Sayda's Clarinda's Heir 144990
Sayda's Oxford Owl's Fuchsia 397904
D. F. Young, Phoenix, N. Y.

THE HEIR'S GOLDEN FUCHSIA 451729.....15581
Sayda's Clarinda's Heir 144990
Sayda's Oxford Owl's Fuchsia 397904
D. F. Young, Phoenix, N. Y.

THE HEIR'S ISABEL 456541.....16840
Sayda's Clarinda's Heir 144990
Sayda's Oxford Owl's Isabel 393954
D. F. Young, Phoenix, N. Y.

THE IMPORTED JAP'S PEGGIE 458138.....12180
The Imported Jap 75265
You'll Do's Peggie 365269
Ayer & McKinney, Philadelphia, Pa.

THE JAPONETTE 2d 490712.....16525
Charlotte's Majesty Lad 141861
The Japonette 280973
Anna Holt, Scio, Oreg.

THELMA OF SUNNY BRAE 259097.....15829
Gambela 81799
Alloa of Sunny Brae 175139
C. J. Maxham, Woodstock, Vt.

THELROSA 434178.....15916
Freda's Prince Tormentor 120251
Roseltha 2d 220860
N. F. Stearns, West Lebanon, N. H.

THE MODEL GEM 480578.....18131
The Model Owl 160895
Sibyl's Violet 438960
J. J. Eason, Kendall, Wash.

THE MODEL OWL'S LADY 480576.....17572
The Model Owl 160895
Jupiter's Molly O. 431604
J. J. Eason, Kendall, Wash.

THE NICHI OWL 476937.....16913
Yama's Temisia's Owl 161334
Yama-Nichi 252968
Yama Farms, Napanoch, N. Y.

THE OUTCAST OF FALFURRIAS 284780.....5963
Julia's Eminent 87095
Lad's Orange Ruby 232394
Ed C. Lasater, Falfurrias, Tex.

THE OWL'S DUKE'S VICTOR LASS 356518.....8132
The Owl's Duke 89472
Spermfield Owl's Victor Lass 238138
John R. Sibley, Spencer, Mass.

THE OWL'S IDA K. 424566.....15830
Aldan's King Raleigh 115355
Ida of Richland 318948
J. P. Ice & Son, Mt. Summit, Ind.

THE OWL'S LADY ALDAN 384016.....11084
Aldan's Noble 89581
The Owl's Lady Watkin 306580
Ed C. Lasater, Falfurrias, Tex.

NAME - SIRE - DAM - OWNER NO.

THE OWL'S MAG 450855.....15831
Interested Owl of B. V. F. 142139
The Gamboge Knight's Mag 364523
J. A. Driscol, Liberty, Ind.

THE OWL'S MAY BLOSSOM 402743.....15644
The Owl's Golden Jolly 100180
Twylish's Bonnie Victoria 277332
A. Lawrence Mills, Highland Park, Ill.

THE OWL'S NAN 302032.....16802
Blue Belle's Owl 79641
Guenon's Nannie 195602
Rolla Oliver, Independence, Mo.

THE OWL'S ORIOLE 444820.....16082
Interested Owl of B. V. F. 142139
Oriole of B. V. F. 312263
J. A. Driscol, Liberty, Ind.

THE OWL'S OXFORD MAY 342580.....8911
Meridale Oxford Owl 118444
The Owl's Princess May 299835
Frank A. Kennedy, Windsor, Vt.

THE PICKLE OF ST. MAWES 443163.....16269
Captain Tristram 152988
Poppy's Olga 331612
Carlyon & Hogg, Bellingham, Wash.

THE PRODUCER'S JUBILEE 355124.....16270
The Producer 103829
Tormentor's Jubilee of O. H. F. 236739
R. W. Griffin, Tiptonville, Tenn.

THE PRODUCER'S LOTTIE 407049.....12614
The Producer 103829
Lottie Crampton 402531
D. H. Crump, Memphis, Tenn.

THE VILLAGE BLUEBELL 464091.....15858
Gamboge Fern Noble 118607
Hillocks Farm Bluebell 368377
Randall H. Anderson, West Austintown, Ohio.

THORA OF ASHWOOD 384385.....12954
Holger 109744
Emerald's Girl of Fair Acres 279294
McArthur & Stauff, Rickreall, Oreg.

THURMAN'S WISSA H. 362151.....16077
Thurman of Brondale 93892
Narissa H. 231149
Tiffany & Royce, East Berkshire, Vt.

TIBERIA'S SILVER PET 448704.....17874
Sophie's Sir Jones 121406
Tiberia's Silver Bell 362696
Ross Elliott, East Corinth, Me.

TIDDLEDYWINK'S GOLDEN FERN 423241.....15699
Tiddledywink's Noble 106587
Gold Elsie of Hopmeadow 260188
Mrs. Florence E. Gale Neal, Turner, Oreg.

TIDDLEDYWINK'S NOBLE'S PRIDE 369396.....13722
Tiddledywink's Noble 106587
Noble's Sweet Cream's Clover 320701
Mrs. Florence E. Gale Neal, Turner, Oreg.

TIDDLEDYWINK'S OXFORD LASS 439069.....16803
Tiddledywink's Majesty 147285
Gamboge's Oxford Lass 252189
Reg. Halladay, Cresskill, N. J.

TILLAMOOK BELLE 362598.....16985
Poppy's St. Mawes 115434
Queen Rosaire 295045
P. M. Brandt, Corvallis, Oreg.

TILLEY'S SEÑORITA 370911.....16841
Campus Sultan D. 124564
Lola Ward 264288
R. J. Tilley, Bethany, Mo.

NAME - SIRE - DAM - OWNER NO.

TIME'S GOLDEN JANE 391864.....17083
Golden Rowena's Time 118651
Jane's Washington Lady 355150
A. J. Leonard, Frankfort, Kan.

TIME'S WEEPING MAID 413745.....17082
Time's Silverine 134980
Aquosa's Time 296793
A. J. Leonard, Frankfort, Kan.

TINA OF ORCHARD GLEN 431674.....15886
University Torono King 152483
Beauty of Orchard Glen 375663
Carl C. Remington, Mauston, Wis.

TINEY'S NANCY 293305.....16424
Tiney's Raleigh 90606
Raleigh's Nancy Wolff 194965
Glen L. Ganyard, Medina, Ohio.

TIONA'S DOROTHY 430692.....12721
Tiona's Majesty 129196
Mermaid's Dorothy 279943
A. G. Stevens, Coffeyville, Kan.

TIONA'S MAJESTY'S ZONA 403774.....15781
Tiona's Majesty 129196
Raleigh's Zona 403770
Mrs. Lenah L. Blakeley, Kansas City, Mo.

TIPPERARY ROSEBUD 402461.....16986
Tipperary Raleigh 128658
Sultan's Noble Rose 353546
Anna C. Given, Lawrenceburg, Ind.

TIP'S GOLDEN SUNSHINE 472983.....17399
The Model Owl 160895
Maple Fern's Tip 401953
J. J. Eason, Kendall, Wash.

TOCKWOTTON DAMSEL 435506.....15466
Oxford Daisy's Figgis Fox o' D. 93583
Fox's Damsel 326390
F. S. Madison, East Greenwich, R. I.

TOGO'S BIDDIE 429583.....18132
Maude's Togo 148022
Glades' Lottie 380237
W. H. Craig, Diamond, Ohio.

TOLATO'S BEAUTY 444025.....18155
Himocomo 137847
Tolato 330946
R. E. La Force, Martin City, Mo.

TONONA POGIS' BELINDA 345098.....7048
Tonona Pogis 78657
Ben Hur's Kate 196657
R. E. Mosher, Aurora, N. Y.

TONONA POGIS' FRIEDA 370316.....8130
Tonona Pogis 78657
Gold Fern's Beatrice 260406
R. E. Mosher, Aurora, N. Y.

TONONA POGIS' ULTIMA 320259.....5693
Tonona Pogis 78657
Alcarano's Kate 212958
R. E. Mosher, Aurora, N. Y.

TONONA'S CAROLA GAMBOGE 425583.....16325
Tonona's Gamboge 128762
Jolly Carola of H. S. F. 324614
Est. of S. B. Hartman, Lockbourne, Ohio.

TONONA'S CAROLA OF H. S. F. 425574.....17527
Tonona's Gamboge 128762
Carola's Purchase 205286
Est. of S. B. Hartman, Lockbourne, Ohio.

TONONA'S FINETTE OF H. S. F. 425595.....16804
Tonona's Gamboge 128762
Susie's Finette 210502
Est. of S. B. Hartman, Lockbourne, Ohio.

NAME - SIRE - DAM - OWNER NO.

TONONA'S OXFORD LEDA 336042.....11883
Gedney Farm Napoleon Oxford 93795
Dosoris Park Tonona 288742
Dosoris Park, Glen Cove, N. Y.

TONONA'S SNOWBIRD 380191.....16061
Tonona's Torono 76685
Lady Snowbird 2d 181041
E. T. Cansler, Charlotte, N. C.

TOPPER'S EASTPORT 396059.....17766
Martha's Topper 123424
Rajah's Eastport 247338
Sundale Dairy Farm, Chaska, Minn.

TORMENTA'S ROSE QUEEN 347993.....15970
Torono of Bath 115553
May Girl's Tormenta 301343
E. C. Robinson & Son, Copley. Ohio.

TORMENTING LUCY 399072.....17064
Cigarette's Sultan 96384
Lad's Tormenting Queen 227397
W. M. Gabard, Lewisburg, Tenn.

TORMENTOR BOY'S BESSIE 410914.....15582
Landseer's Tormentor Boy 117387
Pearl Lenox 319847
J. C. Brown & Sons, Shedd, Oreg.

TORMENTOR'S AMELIA B. 499557.....17767
Brookwood Tormentor 141733
Irene's Amelia 272865
Belvidere Farms, Belmont, N. Y.

TORMENTOR'S ANNIE LEE 437381.....16425
Brookhill's Tormentor 126531
Tamer Lee 319469
F. E. Burnett, Belleview, Tenn.

TORMENTOR'S CAMELIA 2d 450519.....15832
Raleigh of Meadow Brook 100094
Tormentor's Camelia 316629
A. B. Cannon, Philadelphia, Tenn.

TORMENTOR'S EASTERN FRANCES 437326.....13937
Hood's Sophie's Tormentor 145709
Merry Maiden's Frances 2d 346335
Ayredale Stock Farm, Bangor, Me.

TORMENTOR'S EUROTAS 2d 283561.....17021
Violette's Eminent 87069
Tormentor's Eurotas 219598
J. M. & M. V. Startzman, Degraff, Ohio.

TORMENTOR'S LADY BEATRICE 429289.....15436
Sophie's Tormentor's Double 139992
Irma's Magnolia 331311
Southern States Lbr. Co., Pensacola, Fla.

TORMENTOR'S LADY TIPPENS 444566.....17022
Eminent Landseer Tormentor 134217
Eminent's Lady Tippens 317155
University of Tennessee, Knoxville, Tenn.

TORMENTOR'S MAID OF AYREDALE 459691.....15706
Sophie's Gilsland Tormentor 123534
Maid of Highland 3d 349566
Ayredale Stock Farm, Bangor, Me.

TORMENTOR'S MOLLY B. 495742.....17768
Brookwood Tormentor 141733
L. K.'s Molly C. 395768
Belvidere Farms, Belmont, N. Y.

TORMENTOR'S OXFORD ROSE 478231.....16350
Bettina's Tormentor 139259
Lady Oxford Rose 289260
J. M. & M. V. Startzman, Degraff, Ohio.

TORMENTOR'S PERFECTION LADY 487835.....18133
Creek Farm S. Tormentor 139993
Perfection's Fern Lady 360776
C. C. Creek, Montpelier, Ohio.

NAME - SIRE - DAM - OWNER NO.

TORMENTOR'S PRETTY MAID 386906.....16571
Lucilla's Lord Tormentor 87549
Imp. Combination's Maid 345300
George Tribble, Woodlawn, Ala.

TORMENTOR'S PRETTY ROSE 450067.....17190
Sophie's Tormentor's Double 139992
Lassie's Happy Sultane 391232
Southern States Lbr. Co., Pensacola, Fla.

TORMENTOR'S RUBY FERN 437382. 16132
Brookhill's Tormentor 126531
Wyetta Fern 298368
F. E. Burnett, Belleview, Tenn.

TORMENTOR'S SOPHIE'S ALICE 370150.....15538
Sophie 19th's Tormentor 113302
Sophie's Alice 292034
Robert P. Bass, Peterboro, N. H.

TORMENTOR'S URANIA 468834.....16572
Smoot's Sophie's Tormentor 138945
Pogis Urania 399757
Mrs. A. O. Smoot, Provo, Utah.

TORMENTRESS TOPSY 478059.....15437
Pet's Jimmie 146927
Tormentress of Woodmere 284431
Chas. H. Gilliland, Mayetta, Kan.

TORONO POGIS' OXFORD KATE 466689.....15643
Torono Pogis of Cherokee 149450
Oxford's Champion Kate 378203
Neel Bros., Thomasville, Ga.

TORONO'S ADELINE 370151.....16188
Sophie's Torono 110518
Sophie's Adeline 299593
Robert P. Bass, Peterboro, N. H.

TORONO'S ALMEDA WOOD 2d 498500.....16954
Champion Torono's Son 11th 136233
Torono's Almeda Wood 394937
J. R. Cunningham & Son, Rising Sun, Ind.

TORONO'S CHIONIA 275839.....15368
St. Omer's Torono 81219
Lord's Chionia 217232
Grover C. Greer, Bel Air, Md.

TORONO'S DAME OONAN 448747.....16273
Tonona's Torono 76685
Oonan's Biserta 202359
W. L. Glatfelter, Spring Grove, Pa.

TORONO'S ECHO'S PEARL 413476.....12912
Pansy's Perfection 144611
Torono's Echo 288414
Ed. A. McGilvra, Baraboo, Wis.

TORONO'S ELEANOR 444724.....15320
Torono of South Slope 149548
Eleanor McCoy 374825
J. Howard Comp, White City, Kan.

TORONO'S EUROTA 459830.....13619
Brookside Torono 97199
Eurota Eurotas 271538
Wm. E. Getty, Granville, N. Y.

TORONO'S FAIRY NINA 353141.....16202
St. Omer's Torono 81219
Livingston's Nina 240870
E. T. Cansler, Charlotte, N. C.

TORONO'S FANCY LASS 437244.....15917
Rockland's Lucca's Torono 148962
Azalia's Fancy Fern Queen 401056
W. W. Sanford, Madison Run, Va.

TORONO'S FAWN 488101.....17065
Champion Torono's Son 11th 136233
Anchor's Perthenia 2d 365684
J. R. Cunningham & Son, Rising Sun, Ind.

NAME - SIRE - DAM - OWNER NO.

TORONO'S FOXY BUTE 348710.....12078
Hood Farm Torono 47th 98195
Jap's Foxglove 271670
Kinsley Bros., McGregor, Iowa.

TORONO'S GEM OF M. F. 279914.....6455
Hood Farm Torono 25th 88159
Gem of Meadow Farm 218486
Ayredale Stock Farm, Bangor, Me.

TORONO'S GOLDEN DUCHESS 353142.....16579
St. Omer's Torono 81219
Sappho Valeur 252372
W. G. Thompson, Aberdeen, Md.

TORONO'S GORGEOUS' LUCETTA 456861.....12336
Champion Torono's Son 11th 136233
Gorgeous' Lucetta 394934
J. R. Cunningham & Son, Rising Sun, Ind.

TORONO'S HOUSSIE'S DAISY 421477.....15438
Hood Farm Torono 37th 112012
Fox's Houssie 252270
Kimmel Bros., Kendallville, Ind.

TORONO'S JACOBA D. 425795.....13339
Torono of Bath 115553
Jacoba's Devila 2d 281048
Grant G. Chidsey, Brunswick, Ohio.

TORONO'S JACOBA LAD'S ROSE 446111.....14131
Torono's Jacoba Lad 129215
Mc.'s Pride of Hill Crest 293620
Ed A. McGilvra, Baraboo, Wis.

TORONO'S JOLLY MAID 340845.....15859
St. Omer's Torono 81219
Sappho Valeur 252372
W. G. Thompson, Bel Air, Md.

TORONO'S KALETTA 345992.....12267
Hood Farm Torono 11th 78757
Naiad's Eminent's Louise 330897
Horace L. Bevan, Wilmington, Ohio.

TORONO'S LADY SMITH 319121.....13071
Oonan's Champion Torono 106127
Loretta D.'s Lady Smith 294602
Hood Farm, Inc., Lowell, Mass.

TORONO'S LADY WEELAH 296435.....15369
St. Omer's Torono 81219
Controller's Weelah 190137
W. G. Thompson, Bel Air, Md.

TORONO'S LASS OF MAPLE LAWN 458922.....18169
Nancy's Torono King 149965
Whippany Maid's Favorite 320344
H. C. Lamp, Shepherdstown, W. Va.

TORONO'S LIBERTY BOND 435123.....15642
St. Omer's Torono 81219
Sappho Valeur 252372
W. G. Thompson, Bel Air, Md.

TORONO'S LUCETTA 494985.....17066
Champion Torono's Son 11th 136233
Lucetta Wood 306453
J. R. Cunningham & Son, Rising Sun, Ind.

TORONO'S MARIGOLD PRIDE 425794.....13340
Torono of Bath 111553
Polo's Marigold Pride 370844
Grant G. Chidsey, Brunswick, Ohio.

TORONO'S MISS McDOWELL 278511.....17467
St. Omer's Torono 81219
Brown Lady McDowell 2d 190863
Elkton Farm, Elkton, Md.

TORONO'S NORA B. 464134.....16914
Torono of Bath 115553
Letty's Nora B. 3d 290702
Grant G. Chidsey, Brunswick, Ohio.

NAME - SIRE - DAM - OWNER NO.

TORONO'S ORIOLE FERN 440848.....16915
Torono of Bath 115553
Oriole Fern 282228
Grant G. Chidsey, Brunswick, Ohio.

TORONO'S PANSY OF WOOD BROOK 422121.....13622
Hood Farm Torono 11th 78757
Naiad's May Signal 205201
Horace L. Bevan, Wilmington, Ohio.

TORONO'S RONISSA 473121.....18156
Torono of South Slope 149548
Midway's Ronissa 2d 388381
W. S. Sheard, Junction City, Kan.

TORONO'S SHADY NOOK FERN 464135.....16916
Torono of Bath 115553
Shady Nook Fern 407110
Grant G. Chidsey, Brunswick, Ohio.

TORONO'S SILVERINE 425689.....16987
Meadowview Torono 149553
Plymouth Lad's Silverine 382089
Harry Marsh, El Reno, Okla.

TORONO'S SOPHIA 432532.....15321
Raleigh's Torono 28th 148081
Ona Violet 236599
J. Wilmer Hall, Barnesville, Ohio.

TORONO'S SOPHIE'S JUBILEE 445280.....16576
Torono's Sophie's Tormentor 157656
Tormentor's Sophie's Jubilee 405373
A. O. Smoot, Provo, Utah.

TORONO'S STARLIGHT 364828.....12269
Hood Farm Torono 11th 78757
Naiad's Eminent's Louise 330897
Horace L. Bevan, Wilmington, Ohio.

TORONO'S TEXAS SUNSHINE 419034.....12155
Lou 2d of Hood Farm's Torono 122663
Torono's Texas Lass 346302
Cold Springs Jersey Farm, Van Alstyne, Tex.

TORONO'S TYCOON BLOSSOM 467742.....15344
Darling's Sophie's Torono 159291
Tycoon's Fern Blossom 432536
Kimmel Bros., Kendallville, Ind.

TORONO'S WINTER ROSE 468092.....15294
Torono of Bath 115553
Robinson's Tormenta 301342
E. C. Robinson & Son, Copley, Ohio.

TOSCA'S ST. MAWES PRINCESS 454592.....17683
Tosca's St. Mawes 146588
Dame May's Princess 337521
George F. Biersdorf, Cornelius, Oreg.

TREASURE'S ROSY DREAM 338503.....8894
Raleigh's Fairy Boy 4th 101482
Romulus' Oonan's Treasure 322478
T. B. Purvine, Petaluma, Cal.

TRILL POGIS OF LILLY DALE 367637.....11491
Pogis 99th of Hood Farm 8th 119068
Trilly Fern of Lilly Dale 279350
University of Minnesota, St. Paul, Minn.

TRINITY CHARM 477767.....16917
Sea Lad, P.S. 4720 H.C.
Trinity Love 397923
J. C. Baldwin, Jr., Mount Kisco, N. Y.

TRINITY'S ABBESS HUGO 419563.....16189
Abbess' Trinity Exile 133863
St. Lambert's Abbess 231900
William C. Monsees & Son, Sedalia, Mo.

TRINITY'S ABBESS KATIE 460896.....16147
Abbess' Trinity Exile 133863
St. Lambert's Abbess 231900
William C. Monsees, Sedalia, Mo.

NAME - SIRE - DAM - OWNER NO.

TRINITY'S DEAN FAUSTINA 419651.....16190
Abbess' Trinity Exile 133863
Lady Dean 308073
William C. Monsees, Sedalia, Mo.

TRINITY'S HALLIE ABBOT 419647.....16191
Abbess' Trinity Exile 133863
Sedalia's Hallie Kinlooh 271428
William C. Monsees, Sedalia, Mo.

TRINITY'S JUNE GRACE 419652.....16762
Abbess' Trinity Exile 133863
Hallie's June 345440
William C. Monsees, Sedalia, Mo.

TRUDIE'S PRINCESS TRILBY 452014.....16526
Queen's Raleigh's Aristocrat 108060
Torment's Trudie 2d 220453
Vt. School of Agric., Randolph Centre, Vt.

TRUE LAD'S DAISY 468055.....17429
True Lad 156547
Oxford's Gypsy Queen 326431
O. E. Lohnes, Osborn, Ohio.

TRUTHFUL ROSE 453158.....16386
Shannon Raleigh 105825
Truthful Elizabeth 279620
John Moser, Lisbon, Ohio.

TULIP'S CARNATION 3d 363561.....12617
Pogis 94th of Hood Farm 90492
Tulip's Carnation 195064
Theodore H. Nye, Chicopee, Mass.

TULIP'S CARNATION'S FLORA 432341.....16763
Sayda's King of Meridale 121724
Tulip's Carnation 3d 363561
T. H. Nye, Chicopee, Mass.

TULLY ROSE'S JERSEY PRIDE 464420.....17899
December Lulie's Pogis 133376
Tully Rose 389218
George D. Taylor, Stamford, N. Y.

TWEEDLEDUM'S BLUEBELL OF H. S. F. 291405..16069
Czar Tweedledum 83512
Blue Belle's Eve 224487
J. G. Du Puis, Lemon City, Fla.

TWIN'S FERNIE 390248.....12099
Derry's Nobleman 112999
Goldette's Twin 292868
Sam F. Crabbe, Fargo, N. Dak.

TYCOON LAD'S BEAUTY 443301.....13569
Gamboge Tycoon Lad 158130
Freda's Gray Beauty 275226
R. E. Frederick, Poland, Ohio.

TYCOON LAD'S BESS 459717.....18101
Gamboge Tycoon Lad 158130
Golden Fern's Flossie 309300
Allen Frederick, Poland, Ohio.

TYCOON'S BEAUTY'S ANNA 484121.....17684
Gamboge Tycoon Lad 158130
Freda's Gray Beauty 275226
R. L. McCorkle, Niles, Ohio.

TYCOON'S EMINENCE 456045.....16918
Tycoon's Bosnian Bounce Sir 126248
Plymouth's Laddie's Eminence 307030
Wallace Bros. & Davidson, Lewisburg, Tenn.

TYCOON'S SUNRISE 388031.....13061
Golden Tycoon 104240
Lilac's Lady Jolly 235225
Hugh W. Bonnell, Youngstown, Ohio.

UDELLA VARIE 372623.....16874
Keepsake's Rex 127248
Udella 324767
Carl J. Alt, Lancaster, Wis.

NAME - SIRE - DAM - OWNER NO.

ULA'S MAID OF HILLIAR 321608.....8388
Sir Newark 102467
Fox Ula Maid 299724
W. O. Phillips & Son, Centreburg, Ohio.

ULATA'S JOLLY LASSIE 452365.....17769
Jolly Coomassie 104679
Ulata's Pretty Easter 326387
Omer A. Weir, Hiawatha, Kan.

ULTONIA'S LADY MAY 428309.....16351
Loyola Fern's Sensation 143872
Ultonia 243390
W. E. Dee, Brooksville, Miss.

ULTONIA'S LOYOLA 435351.....17685
Loyola Fern's Sensation 143872
Ultonia 243390
E. B. Boyd, Macon, Miss.

UNDRINCE ROBERTA 484190.....18157
Undulata Prince 109172
Sir Watkin's Noble Coraline 408195
Grant A. Brown, El Monte, Cal.

UNDULATA EMINENT VEXEL 392128.....17873
Undulata Sultan 115313
Eminent's Lady Vexel 386982
Bernie Alexander, Springfield, Mo.

UNDULATA NENA 306820.....6263
Fontaine's Chieftain 97158
Boulevard's Nena 245012
Longview Farm, Lee's Summit, Mo.

UNIVERSITY GOLDEN NETTIE 383069.....15833
University Golden King 134733
University Nora 2d 331801
University of Wisconsin, Madison, Wis.

UNIVERSITY TORONO'S EDITH 426506.....17232
Hood Farm Torono 6th 78399
University Kenna Climax 306657
University of Wisconsin, Madison, Wis.

UPWEY CLARENCIA PRINCESS 364816.....10812
Clarencia's Prince 96629
Pallas Beauty 247122
Alba B. Johnson, Woodstock, Vt.

UPWEY DIAMOND'S BEAUTY 490213.....18158
Upwey Diamond 141930
Pallas Beauty 247122
Alba B. Johnson, Woodstock, Vt.

UPWEY DIAMOND'S JENNY 435806.....16260
Upwey Diamond 141930
Redfern's Golden Diamond 259519
Alba B. Johnson, Woodstock, Vt.

UPWEY DIAMOND'S LEDA 408194.....13667
Upwey Diamond 141930
Stockwell's Maid 213994
Alba B. Johnson, Woodstock, Vt.

UPWEY DIAMOND'S MAID 435805.....17831
Upwey Diamond 141930
Stockwell's Maid 213994
Alba B. Johnson, Woodstock, Vt.

UPWEY EVA 364817.....11130
Jaynes Farm Raleigh 2d 106194
Oxford Juno of Pinewood 266903
Alba B. Johnson, Woodstock, Vt.

UPWEY RALEIGH'S PALLAS 375396.....10701
Jaynes Farm Raleigh 2d 106194
Pallas Beauty 247122
Alba B. Johnson, Woodstock, Vt.

UTAH POGIS 485114.....17875
Dreamwold Puritan Duke 126551
Miss Eurybia Pogis 357477
Margaret Malmstrom, Springville, Utah.

NAME - SIRE - DAM - OWNER NO.

UTILITY FARMS LADY QUEEN 455402.....16148
Little Rose's Noble 149678
Exile's Hugo Lady Queen 326498
A. H. Boltz, New Philadelphia, Ohio.

UTILITY FARMS LENORE 456312.....16256
Little Rose's Noble 149678
Lad's Lenore Riotress 277856
A. H. Boltz, New Philadelphia, Ohio.

VAILIMA'S BARONESS 446933.....16527
Vailima's Fern Lad 112158
Cassella's Vailima 393309
S. E. Martin, Cambridge, Ohio.

VALENTINE'S DORA MEA 428686.....15887
St. Valentine Lad 148159
Rioter's Dora Mea 302339
Perraut Bros., Dover, Ky.

VALENTINE'S LITTLE OLLIE 494253.....17832
Hebron's Count Valentine 164314
Villa's Ollie 409842
Kentucky Agric. Exp. Sta., Lexington, Ky.

VALENTINE'S OXFORD QUEEN 455297.....15439
Scott Valentine 154984
Oxford Boy's May Queen 391365
B. Glaubitz, Rogersville, Mo.

VALENTINE'S RALEIGH'S BELVA 325347.....16078
Valentine's Raleigh 115981
Bonnie Belva 210573
G. T. Braden, Tulsa, Okla.

VALERIA OF MAPLESHADE 345796.....8607
Eminent 6th 75752
Derry's Viola 283735
Louisville Cement Co., Charlestown, Ind.

VALET'S GRACE DERREEN OF L. 295703.....16662
King's Valet 79143
Derreen C. Marigold 176378
J. H. Sawyer, Galt, Cal.

VALET'S JAUNETTE 484189.....17686
D.'s L.'s Valet of L. 165556
Jaunette's Glory 394108
Grant A. Brown, El Monte, Cal.

VALETTE'S THANKSGIVING 401469.....17785
Fox Prince of Trinity 80255
Raleigh's Valette 256611
L. L. Denison & Sons, Delaware, Ohio.

VALINDA'S NORA 366352.....17610
Rosaire's Blond 115410
Frosty's Valinda 295765
S. J. Hulburt & Son, Albany, Oreg.

VALLEY VIEW QUEEN OF L. 386172.....17982
Noble Emperor 124176
Clarissa's Eve of Luckiamute 341123
H. S. Ruley, Mt. Vernon, Wash.

VAN'S VALENTINE 352554.....16805
Van Vlack Kathelko 121491
Yasodahara Marigold 274154
W. A. Putnam, Forestville, N. Y.

VARSITY CHAMPION BLOSSOM 409610.....16875
Stockwell's Champion 115854
Bretta Lincoln 361893
University of Nebraska, Lincoln, Neb.

VERA'S NELLIE 313807.....17191
Brookhill Fox of Palestine 91294
Pet's Vera 265684
J. A. Mock, Coffeyville, Kan.

VERBENA OF CEDAR GATE FARM 460954.....17192
Icicle's Prince of Andrewsia 119724
Verbena of Repose's Daughter 332310
G. K. Smith, Eastham, Va.

NAME - SIRE - DAM - OWNER NO.

VERBENA OF REPOSE'S DAUGHTER 332310.....16062
Eminent of Wilmont 84332
Verbena of Repose 262282
G. K. Smith, Eastham, Va.

VERDE'S LADY KATE 481111.....17939
You'll Do Oxford's Lad 149582
Verde of Willowwood 343680
J. C. Wherrell, Riverside, Cal.

VERMONT OWL'S IOLANDA M. 476233.....17786
Vermont Owl 110939
Iolanda of Frederichurst 251209
Ayer & McKinney, Philadelphia, Pa.

VERMONT OWL'S LINDA 385897.....10894
Vermont Owl 110939
Rolinda of O. H. 2d 260708
King Pharr, Catherine, Ala.

VERMONT OWL'S LOUISE M. 386756.....11351
Vermont Owl 110939
Golden Lad's Louise of O. H. 252016
King Pharr, Catherine, Ala.

VERMONT OWL'S MABEL 385910.....11428
Vermont Owl 110939
Ida's Mabel of O. H. 343641
King Pharr, Catherine, Ala.

VERMONT OWL'S WILHELMINA 385892.....9886
Vermont Owl 110939
Wilhelmina o' Frederichurst 176683
King Pharr, Catherine, Ala.

VERONA GIRL'S PRINCESS 360062.....16432
John Ford 121206
Verona Girl 305148
W. S. Pope, Verona, Miss.

VESTA'S PRIDE 2d 477332.....17081
Forfarshire Noble 122350
Vesta's Pride 325080
Bernie Alexander, Springfield, Mo.

VEXEL OXFORD QUEEN 359998.....12394
Oxford Lad's Masterpiece 91436
Woodford's Vexel 247450
S. F. Crabbe, Fargo, N. Dak.

VEXER'S FELICIA 245866.....16955
Lord Vexer Tormentor 71342
Helena W. 196141
J. M. & M. V. Startzman, Degraff, Ohio.

VICKIE'S BEAVER VALLEY LILY 448214.....15539
Lulu's Ashburn Chief 126214
Independent Vickie 366412
Carl Middlestadt, Crabtree, Oreg.

VICTORIA FOX 315530.....17770
Oakland Fox 69435
Imp. Elsie Agnes 241463
J. G. Du Puis, Lemon City, Fla.

VICTORIA'S GOLDEN SIS 403855.....17067
Victoria's Golden Castor 115322
Auburn Prince 2d's Gipsy 298289
O. A. Weir, Hiawatha, Kan.

VICTORIA'S JERSEY FAIRY 328245.....15440
Napoleon of Lisbon 103043
Victoria Flick 223864
Karl Shaffer, North Industry, Ohio.

VICTORIA'S MIDGET ELIZABETH 414084.....12668
Eve's King Midget 143174
Victoria's Lady Sultan 250258
S. E. Gearhart, Boise, Idaho.

VICTORIOUS HATTIE 404565.....17294
Lady Letty's Victor 65020
Hattie P. King 222814
Dairy Division, (B.A.I.), Washington, D. C.

NAME - SIRE - DAM - OWNER NO.

VICTOR'S BLUE BELL OF ST. OMER 395655.....9872
Lady Letty's Victor 65020
Torono's Blue Bell 278516
W. G. Thompson, Bel Air, Md.

VICTOR'S DOLLY OF ST. OMER 395661.....10443
Lady Letty's Victor 65020
Letty's Eminent's Lemonade 348654
Herbert Hoopes, Bel Air, Md.

VICTOR'S ELMA H. 394204.....17080
Lady Letty's Victor 65020
Elma H. of Woodside 343392
Wilmer P. Hoopes, Forest Hill, Md.

VICTOR'S JOLLY PEARL 458654.....17687
Sophie's Victor 139996
Pearl of La Grune 2d 357229
George E. Potts, Willsboro, N. Y.

VICTOR'S LADY HELEN 363178.....16988
Mabel's Raleigh's Victor 123500
Raleigh's Lady Helen 340181
Fred Hippely, Salem, Ohio.

VICTOR'S LADY MATILDA 358592.....9376
Lady Letty's Victor 65020
Lady Letty's Matilda 290450
Dairy Division, (B.A.I.), Washington, D. C.

VICTOR'S LETTY LAMBERT 293811.....11330
Lady Letty's Victor 65020
Molinette of St. Lambert 6th 190059
Celia A. Heather, Wilmington, Vt.

VICTOR'S MARY JANE 333009.....15540
Hebron Victor 80100
Lady Jane of Angelica 123611
Caroline B. Sarmiento, Farmington, Mich.

VICTOR'S PRETTY DAIRYMAID 343475.....9828
Hebron Victor 80100
Violetta's Dairymaid 319311
R. L. McCorkle, Niles, Ohio.

VICTOR'S PRETTY LASSIE 448322.....15443
Mabel's Raleigh's Victor 123500
Raleigh's Pretty Lassie 387113
W. E. Stewart, Salem, Ohio.

VICTOR'S QUEEN NINA 3d 400132.....17068
Teddy R. of Bleak House 114496
Victor's Queen Nina 298378
Hugh F. Richards, Denair, Cal.

VICTOR'S SYLVIA L. 404564.....16876
Lady Letty's Victor 65020
Sylvia's Louise 188724
Wilmer P. Hoopes, Forest Hill, Md.

VICTOR'S TORMEGA 395453.....10350
Lady Letty's Victor 65020
Fox's Tormega 294152
Hoagland Gates, West Grove, Pa.

VILLAGE KNIGHT'S LAURENA 452269.....13553
Village Knight 120791
Eminent's Laurena of Falf 331473
Ed C. Lasater, Falfurrias, Tex.

VILLAGE KNIGHT'S NADINE 383997.....10431
Village Knight 120791
Nadine of Falfurrias 261335
Ed C. Lasater, Falfurrias, Tex.

VILLAGE KNIGHT'S NEITHERME 408310.....11329
Village Knight 120791
Majesty's Lady Neitherme 313548
Ed C. Lasater, Falfurrias, Tex.

VINETTA'S QUEEN SOPHIE 460160.....17787
Coulisse's Raleigh Boy 134662
Topper's Vinetta 360342
Hazeltine Dairy & Stock Farm, Chaska, Minn.

NAME - SIRE - DAM - OWNER NO.

VIOLA AYREDALE 433444.....15583
Sophie's Gilsland Tormentor 123534
Viola's Sensation 239334
Ed C. Lasater, Falfurrias, Tex.

VIOLA FRANCES' JANE 435179.....15697
Raleigh's Interest Oxford 115629
Viola Frances 319140
O. C. Hickle, Powder Springs, Tenn.

VIOLA'S BERTINE 429998.....18065
Viola's Foxy Eminent 90972
Park Farms Bertie Raleigh 319558
Coe Laughlin, Belle Centre, Ohio.

VIOLA'S CHAMPION BESSIE 460810.....16388
Viola's Champion 141596
Warder's Brown Bessie 318138
C. E. Hinkle, Kempton, Ind.

VIOLA'S DREAM 436386.....16577
Victor's Warder 127458
Blythswood's Viola 262987
Lawrence B. Mast, Quincy, Ill.

VIOLA'S EMINENCE OF LONGVIEW 310446.....12553
Viola's Oxford Lad 89600
Fern's Eminence 239870
Longview Farm, Lee's Summit, Mo.

VIOLA'S EMINENT BEAUTY 354172.....6635
Viola's Oxford Lad 89600
Eminent's Fawn Beauty 195757
Bowmont Farms, Salem, Va.

VIOLA'S EMINENT ROSE 464938.....16581
Viola's Foxy Eminent 90972
Helen Rose 2d 311932
F. S. Reynolds, Centreville, Ohio.

VIOLA'S EVELYN 364784.....16278
Viola's Houpla 108718
Viola's Golden Fancy 283463
W. A. Griswold, Nashville, Tenn.

VIOLA'S FAWN BUTTERCUP 312669.....4887
Viola's Oxford Lad 89600
Eminent's Buttercup of St. Sav. 238312
Bowmont Farms, Salem, Va.

VIOLA'S FERN ROSEBUD 459635.....16326
Viola's Oxford Lad 89600
Rose Fern Rosebud 169128
Bowmont Farms, Salem, Va.

VIOLA'S FERN'S HOPE 502675.....16389
White Oak Knight 150091
Miles' Hopeful Miss 368526
C. H. Miles, Lawrenceville, Ill.

VIOLA'S FERRONA 373763.....16292
Viola's Majesty 2d 106420
Silverine Lass 241413
Trimble Bros., Trimble, Ill.

VIOLA'S GOLD RESERVE 410610.....17193
Viola's Oxford Lad 89600
Viola's Gold Mine 240504
Montview Farms, Lynchburg, Va.

VIOLA'S HANDSOME QUEEN 479993.....16063
Viola's Oxford Lad 89600
Noble's Handsome Queen 235197
Bowmont Farms, Salem, Va.

VIOLA'S LADY LOATES 412206.....17529
Viola's Foxy Eminent 90972
Eminent's Lady Loates 270690
Coe Laughlin, Belle Centre, Ohio.

VIOLA'S LITTLE DORRIT 430208.....17530
Viola's Foxy Eminent 90972
Derry Little 295458
Coe Laughlin, Belle Centre, Ohio

NAME - SIRE - DAM - OWNER NO.

VIOLA'S MAJESTY'S MABEL 309746.....16293
Viola's Majesty 2d 106420
Stockwell's Zanzibar's Mabel 284444
Trimble Bros., Trimble, Ill.

VIOLA'S MARJORY 2d 420818.....17788
Irene's St. L. Czar 125403
Viola's Marjory 301826
A. T. May, Haynesville, Ala.

VIOLA'S MODEST VIOLET 527227.....18034
Modest Caddie's Stockwell 160589
Valentine's Lady Viola 339093
Walter D. Bean, Corydon, Ind.

VIOLA'S ROSE OF GROUVILLE 404943.....11682
Viola's Oxford Prince 90527
Oxford's Rose of Grouville 287783
F. D. Underwood, Wauwatosa, Wis.

VIOLA'S SHIRE'S BEAUTY 368102.....17771
Viola's Oxford Prince 90527
Marjorie Forfarshire 187030
W. L. Glatfelter, Spring Grove, Pa.

VIOLA'S SPOT 426695.....16257
Viola's Jolly Prince 124314
Golden Glow's Beauty 384455
John T. Carr, Charlestown, Ind.

VIOLA ZANZIBAR 360225.....15645
Viola's Majesty 2d 106420
Dora Dean Zanzibar 282877
Trimble Bros., Trimble, Ill.

VIOLET DONOVAN 445815.....18001
Norma's Gertie's Son of L. 115736
La Vallette's Violet of L. 315084
Waterloo Jersey Farm, Lockeford, Cal.

VIOLET'S GOLDEN MABEL 414886.....17079
Mabel's Raleigh's Poet 110677
Golden Leda's Violet 286590
Louis Pesson, New Iberia, La.

VIOLET'S MARY 492437.....15918
Marguerite's Premier 137370
Oxford Queen's Violet 390157
J. J. Walsh & Son, Quincy, Mich.

VISCOUNT'S LADY GRACE 396143.....10647
Greyline's Viscount 104559
Viscount's Lady Ruth 384511
G. C. Springer, Bancroft, Wis.

VISCOUNT'S PRETTY MAID 462190.....15754
Golden Maid's Viscount 113344
Noble's Canary Belle 293604
James Nonnan, Mauston, Wis.

VISCOUNT'S RUBY MAY 438406.....17983
Ruby's King of Bancroft 159688
Viscount's Cecil May 396144
Chas. Eckels, Plover, Wis.

VIVA L' AMERICA 421856.....16540
St. Helier of F. 141058
Olga Fern Smith 260366
J. W. Coppini, Ferndale, Cal.

VIVA'S GLORY ROSAIRE 431914.....17688
Rosaire's Fern Lad 98590
Glory's Viva 179836
Est. of C. E. Fowler, South Haven, Mich.

VIVE GLOW ONWA 473621.....18159
Vive's Golden Glow's Chief 154815
Sultan's Pogis Onwa 387910
W. M. Ladd, Portland, Oreg.

VIVE GLOW SALVIA 446919.....16806
Vive's Golden Glow's Chief 154815
Sultana's Salvia 368444
W. M. Ladd, Portland, Oreg.

NAME - SIRE - DAM - OWNER NO.

VIVE GLOW TATTEN 450051.....16573
Vive's Golden Glow's Chief 154815
Sultan's Cassia 359704
W. M. Ladd, Portland, Oreg.

VIXEN'S OXFORD BESSIBY 383940.....16013
Vixen's Oxford Noble 110412
Bessiby F. of St. Cloud 230032
Ed C. Lasater, Falfurrias, Tex.

VIXEN'S ROYAL IMPERIAL 350030.....9840
Vixen's Oxford Noble 110412
Majesty's Signal Imperial 309365
Ed C. Lasater, Falfurrias, Tex.

VOLUNTEER OF AMERICA'S FAIRY 457233.....17573
Volunteer of America 111910
Lily's Fairy Girl 350661
Robert Hafer, Hebron, Ky.

VOLUNTEER'S ROSY FERN 486089.....17900
Jersey Volunteer, P.S. 5354 H.C.
Rosy of Le Rondin, P.S. 22102 C.
P. H. B. Frelinghuysen, Morristown, N. J.

V. P. I. GOLDEN BESS 357563.....17194
V. P. I. Sensational Eminent 98777
Eminence of V. P. I. 254553
Va. Polytechnic Institute, Blacksburg, Va.

V. P. I. MONA RINCONA 395673.....17631
Mona Rose's Glory 92531
V. P. I. Rincona Eminent 339722
Va. Polytechnic Institue, Blacksburg, Va.

WADE'S PRINCESS 406975.....16391
Wade's Prince 131359
Milba's Babe 261612
W. A. Putnam, Forestville, N. Y.

WAIATA OF ST. MAWES 200567.....8836
Melia Ann's Golden Wolseley 62598
Waiata 165830
David McLeod, Bellingham, Wash.

WAIKIKI'S JOLLY FRANCES 483147.....16842
Owlet's Jolly Lad 142476
Glen Tana Frances 298679
Jay P. Graves, Spokane, Wash.

WAIKIKI'S OLGA PRINCESS 428368.....13048
Lavina's Olga Lad 115408
Princess Coleman 292061
J. P. Graves, Spokane, Wash.

WALLKILL LADY NAOMI 435984.....17689
Bettie's Honest Joe 136915
Bertie Fox of Ely 236070
M. B. & G. E. Halliday, Wallkill, N. Y.

WALLKILL PRINCESS 407507.....17078
Bettie's Honest Joe 136915
Jap's Mollie 307639
G. E. Halliday, Wallkill, N. Y.

WALLKILL SNOWBIRD 407506.....16877
Bettie's Honest Joe 136915
Bertie Fox of Ely 236070
G. E. Halliday, Wallkill, N. Y.

WARDER'S AMARA 488521.....18032
Sprayer, P.S. 5237 C.
Connemara 5th, P.S. 18012 H.C.
David Reeves, Phoenixville, Pa.

WARDER'S GOLDEN MINNIE 267651.....17833
Warder's Merivale 88241
Castor's Golden Minnie 235104
T. P. White, Hooker, Ohio.

WARDER'S POGIS DUCHESS 352274.....7778
Warder's Financial Torono 115304
Figgis 94th of Hood Farm 267849
Caroline B. Sarmiento, Farmington, Mich.

NAME - SIRE - DAM - OWNER NO.

WARDER'S PRETTY BLONDE 500945.....16580
Blonde's Golden Oxford, P.S. 5364 H.C.
Warder's Bessy, P.S. 15104 H.C.
E. Kling, Loree, Ind.

WASH. EMINENT NAMROW A. 450565.....17431
Washington Eminent Melian 124751
Namrow 226687
Alan N. Jordan, Portsmouth, Ohio.

WASH. PRINCESS WAUGER C. 452012.....18033
Washington Eminent Melian 124751
Wash. Princess Wauger 452007
Alan N. Jordan, Portsmouth, Ohio.

WASH.'S PROMOTER'S AMPHINE 450538.....17430
Geraldine's Raleigh 92105
Promoter's Amphine 249224
Alan N. Jordan, Portsmouth, Ohio.

WATKIN'S FINANCIAL FERN 445785.....16440
Financial Fern Noble 113644
Sir Watkin's Convent Lass 292341
J. R. Woods, Austin, Minn.

WAUNETA'S CARLOTTA 432530.....15888
Raleigh's Torono 28th 148081
Buttercup's Wauneta 318607
J. Wilmer Hall, Barnesville, Ohio.

WEECHIE YOU'LL DO 396352.....11133
Robert You'll Do 120790
Naiad's Miss Weechie 235919
H. E. Stokes, Waynesville, Ohio.

WEE PUSSY WILLOW 382453.....16149
Fairy Glen's Grey Prince 134285
Penshurst Duchess 334952
Dingleton Farm, Newtown Square, Pa.

WEE WEE DOOTS 206060.....17385
Fairy's Laddie 70171
Twinise's Sophie 176560
Cedar Grove Farm, Macon, Miss.

WENDY'S POETESS 298260.....15646
Mabel's Poet's Golden Blaze 77852
Wendy Morris 2d 261134
J. L. Sweet, Attleboro, Mass.

WESTERN KING'S MARIGOLD 422389.....16702
Noble's Western King 118406
Marigold's May Queen 264198
J. F. Martt, Zanesville, Ohio.

WESTVILLE DAIRYMAID 375621.....16575
Hugo Rioter of St. L. 71739
Prince Rioter's Fawn 257830
Magrew & Lipse, Westville, Ohio.

WHITE ACRES FANCY 459196.....16464
Orono Pogis 79195
White Acres Lass 313116
White Acres Farm, Marshall, Minn.

WHITE ACRES SOPHIE 459198.....16098
Orono Pogis 79195
Scilla of White Acres 313117
White Acres Farm, Marshall, Minn.

WHITE HEART'S RUSTIC ALICE 443985.....16528
White Heart's Rustic Sigmond 150493
Sultan's Gold Damsel 313274
C. H. Jennings, East Durham, N. Y.

WHITE SOX'S VIOLA 402497.....17528
Viola's Majesty's White Sox 122005
White Sox's Lily 381952
Harris & Patterson, Muskogee, Okla.

WIGGIN'S LADY LOUISE 427961.....16574
Daisy's Prince Campus 104992
Louise Hugo Lady 271442
William Wiggin, Mountain Grove, Mo.

NAME - SIRE - DAM - OWNER NO.

WIGGIN'S MAY QUEEN 379926.....10322
Daisy's Prince Campus 104992
Queen of Missouri Grove 271440
William Wiggin, Mountain Grove, Mo.

WIGGIN'S QUEEN BETTY 393663.....11120
Daisy's Prince Campus 104992
Queen of Missouri Grove 271440
William Wiggin, Mountain Grove, Mo.

WILD CHERRY CLOVER BLOSSOM 448220.....18102
Poppy's St. Mawes Prince 126055
Jersey Compass' Jewel 369000
C. H. Bamford, Forest Grove, Oreg.

WILD CHERRY MELIA ANN 448219.....17690
Poppy's St. Mawes Prince 126055
Gay Princess Ruth 369001
D. G. Lilly, Forest Grove, Oreg.

WILD CHERRY POPPY 408865.....15541
Poppy's St. Mawes Prince 126055
Jersey Compass 305016
D. G. Lilly, Forest Grove, Oreg.

WILD CHERRY XMAS FAIRY 408866.....15542
Poppy's St. Mawes Prince 126055
Queen Badoura 310575
D. G. Lilly, Forest Grove, Oreg.

WILD ROSE'S BEAUTY 400487.....17834
Cherry's Section Boss 99293
Viva's Wild Rose 308126
Est. of C. E. Fowler, South Haven, Mich.

WILDROSE'S JERSEY BEAUTY 382000.....15880
Governor Marigold Duke 108524
Wildrose of Owyhee 311878
Edgar S. Fortner, Ontario, Oreg.

WILL DO'S EVELYN 360734.....12076
Oxford Will Do 93022
Fox's Rosaletta 263703
W. H. Senour, Brookville, Ind.

WILL DO'S LADY MARY 394702.....10118
Oxford Will Do 93022
Mary of Cloverland 294618
Carr & Canan, Charlestown, Ind.

WILLING WORKER 290922.....5500
The Owl's Duke 89472
The Seer's Alberta 2d 211378
Owen Moon, Jr., South Woodstock, Vt.

WILLOH'S OXFORD MOYANE 396855.....16465
Willoh's Oxford Sultan 134530
Rosa Moyane 236849
John Early, Nashville, Tenn.

WILLOW BROOK DOLLY 455609.....16352
Karnak's Noble Raleigh 144927
Countess of Cottonham 301410
J. C. Anderson, Hendersonville, Tenn.

WILLOW BROOK MARY 416091.....11001
Karnak's Noble Raleigh 144927
You'll Do Mary 334280
L. R. Anderson, Hendersonville, Tenn.

WILLOW TIME GOLDA 425563.....16028
Willow Springs Gambo Knight 142382
Lost Time's Golden Jane 371817
A. J. Leonard, Frankfort, Kan.

WINNIE'S GOLDEN FERN 315104.....17611
Noble's Fawn Prince 95705
Fern's Golden Winnie 225508
F. D. Underwood, Wauwatosa, Wis.

WINONA OF R. V. FARM 337404.....16764
Torment P. of M. F. 106012
Princess of Beech Hill 271258
University of Maine, Orono, Me.

NAME - SIRE - DAM - OWNER NO.

WINONA'S QUEEN BESS 443662.....16807
Laura's Flying Fox 140548
Kathleen's Winona 398692
C. H. Miles & Sons, Lawrenceville, Ill.

WINSOME ANGELINA 320630.....15285
Agatha's Brookhill Fox 99076
Jane Locke 219292
George Bradford, Madison, Tenn.

WINSOR RANCH GERTRUDE 506410.....17432
Merry Maiden's Ramapo 111546
Golden Rule's Brown Lassie 218715
Winsor Ranch, Bonita, Cal.

WISCONSIN BELLE'S RUBY 338592.....12431
Jacoba and Loretta's King 87337
Flaglet's Wisconsin Belle 260404
E. P. Tobie, Amherst Junction, Wis.

WONDER'S QUEEN 330396.....16079
Majesty's Wonder 90717
Agnes of Wildwood 204872
George S. Taylor, Hugo, Minn.

WOODBINE OLGA LADY 427196.....17876
Prince Olga of Elm Place 144660
Peggy of Westerville 354625
B. M. Ransome, Prospect, Ohio.

WOODBURN HALL'S COUNTESS 453046.....18134
Frederick's Duke 134035
Countess Jean McGregor 368707
Mrs. L. W. Hewitt, Newburg, N. Y.

WOODLAWN'S SADIE MARIGOLD 458830.....16704
Sadie's Salem Squire 129773
Squire's Sadie Marigold 393059
F. J. Seyforth, Mondovi, Wis.

WOODLAWN'S SALEM PRIDE 458829.....16703
Sadie's Salem Squire 129773
Salem's Sappho Pride 415949
F. J. Seyforth, Mondovi, Wis.

WRIGHT'S GOLDEN FERN GIRL 448708.....17940
Wright's Paymaster 149471
Choice Girl's Queen 374029
L. A. Wright, Atlanta, Mo.

WRIGHT'S MISSOURI MAID 375691.....17941
Sunlight's Jolly Duke 138259
Alice Barkley 318342
L. A. Wright, Atlanta, Mo.

XARAMA OF WOODLAND HALL 220093.....12851
Woodland Hall St. Lambert 78721
King's Xarama 199670
Ray W. Elliott, New Concord, Ohio.

XENIA'S PRINCESS 353814.....15362
Vailima's Fern Lad 112158
Xenia Viola 280473
S. E. Martin, Cambridge, Ohio.

YAMADORI 250185.....12007
Owl of St. Lambert 71882
Sally Kelly 206735
Pa. Training School, Morganza, Pa.

YAMA-SHI 254154.....17691
Naiad's King's Rambler 77754
Uno's Roberta 254151
Yama Farm, Napanoch, N. Y.

YOU'LL DO ADORA 463853.....16258
You'll Do Oxford 98772
Oxford's Majesty's Adoration 381388
Larry E. Palm, Rogers, Ark.

YOU'LL DO ASTOR GIRL 498491.....17295
Astor's Fairy Boy 113679
You'll Do May Day 339393
James M. Butler, Murfreesboro, Tenn.

NAME - SIRE - DAM - OWNER NO.

YOU'LL DO BETA 452072.....18066
You'll Do Oxford 98772
Mermaid's Betty 265011
Earle Thomas, St. Joseph, Mo.

YOU'LL DO FOND HOPE 452071.....18067
You'll Do Oxford 98772
Oxford's Majesty's Fond Hope 381387
Mrs. S. B. Thomas, St. Joseph, Mo.

YOU'LL DO GENIDA 498036.....16467
You'll Do Champion 117679
Silverine Genida 232576
G. T. Braden, Tulsa, Okla.

YOU'LL DO GIPSY MAID 464412.....16218
You'll Do Oxford 98772
Uncle Peter's Maiden 247987
Earle Thomas, St. Joseph, Mo.

YOU'LL DO GOLDEN BOSNIA 434976.....18173
Oxford You'll Do Raleigh 149884
Golden Fern's Bosnia 271119
Longview Farm, Lee's Summit, Mo.

YOU'LL DO GOLDEN FAIRY 428062.....13078
You'll Do Oxford 98772
Golden Fern's Dancer 275995
Wm. C. Monsees & Son, Sedalia, Mo.

YOU'LL DO GOLDEN LEDA 464411.....18068
You'll Do Oxford 98772
Golden Fern's Gem 282635
Earle Thomas, St. Joseph, Mo.

YOU'LL DO HAZEL PAXTON 421734.....15696
Billy Bamboozle of West View 110717
Golden Fern's Belle K. 277996
O. W. Means, Brookfield, Mass.

YOU'LL DO INO 463851.....16219
You'll Do Oxford 98772
Gold Boy's Juanita 260518
Mrs. S. B. Thomas, St. Joseph, Mo.

YOU'LL DO LUCY MAID 436880.....15444
You'll Do Oxford 98772
Combination's Lucy Maid 2d 356314
Earle Thomas, St. Joseph, Mo.

YOU'LL DO MAGGIE 336979.....16259
You'll Do Sultan 131122
Maggie Selinda 2d 333627
Sominco Farm, Hopkinsville, Ky.

YOU'LL DO MARY 334280.....10869
You'll Do Sultan 131122
Gore's Mary Cordeline 334279
J. C. Anderson, Hendersonville, Tenn.

YOU'LL DO OXFORD COOMASSIE 467520.....17984
Emperor You'll Do 142540
Fox's Eminent's Coomassie 307631
Robert J. Kleberg, Kingsville, Tex.

YOU'LL DO RIGOLETTA 487211.....18135
You'll Do Oxford 98772
Gold Boy's Betsy 247990
Mrs. S. B. Thomas, St. Joseph, Mo.

YOU'LL DO'S CAROLINE 404327.....17835
Jolly Lad's Jubilee 108188
Pussy's You'll Do 346090
Casper L. Mast, Quincy, Ill.

YOU'LL DO'S ELIZABETH 461482.....15441
Nursie's Majesty 149002
Pussy's You'll Do 346090
Casper L. Mast, Quincy, Ill.

YOU'LL DO'S FANCY LANE 439467.....16956
Falfurrias You'll Do 135440
Eminent's Fancy Lane 355471
Ed C. Lasater, Falfurrias, Tex.

NAME - SIRE - DAM - OWNER NO.

YOU'LL DO'S FONTAINE WONDER 497974.....16126
You'll Do's Fontaine 150686
Porteress, F.S. 10055 C.
Green Pond Farms, Bethlehem, Pa.

YOU'LL DO'S GOLDEN ABOUKIR 512545.....17468
Oxford You'll Do Raleigh 149884
Golden Fern's Aboukir 384960
G. C. Stirling, Des Moines, Iowa.

YOU'LL DO'S GOLDEN FLEECE 353221.....12866
Imported Oxford You'll Do 111860
Golden Fleece 6th, P.S. 13399 H.C.
Hugh W. Bonnell, Youngstown, Ohio.

YOU'LL DO'S GRACY 365723.....8670
Oxford's Nunthorpe Fox 126475
Gracy's Lad's Sardine 286196
Frank C. Baldwin, Fredericksburg, Va.

YOU'LL DO'S JESSICA 369467.....17128
Beatall, P.S. 5121 H.C.
Combination's Gipsy 360850
Flowerdale Farm, Dallas, Tex.

YOU'LL DO'S JOLLY LADY 455944.....17342
You'll Do Sultan Gamboge 119671
Jolly's Golden Cora 336250
Robert J. Kleberg, Kingsville, Tex.

YOU'LL DO'S LASS 432100.....12566
You'll Do Oxford 98772
Delphine's Princess 257188
Mrs. S. B. Thomas, St. Joseph, Mo.

YOU'LL DO'S LOTTIE 353272.....11743
Imported Oxford You'll Do 111860
Lotis, P.S. 15194 H.C.
Montview Farm, Lynchburg, Va.

YOU'LL DO'S MOLLY BERMUDA 500949.....16582
Bermuda's You'll Do Lad, P.S. 5414 C.
Molly Belinda, P.S. 15496 H.C.
E. Kling, Loree, Ind.

YOU'LL DO'S NELLY BLY 378930.....10423
Imported Oxford You'll Do 111860
Nelly Bly's Primrose, P.S. 11139 C.
White Horse Farms, Paoli, Pa.

NAME - SIRE - DAM - OWNER NO.

YOU'LL DO'S NETTIE 431710.....18160
Robert You'll Do 120790
Nettie Arden of H. S. F. 257784
Ohio State University, Columbus, Ohio.

YOU'LL DO'S NOBLE TOPSY 450284.....16392
Falfurrias You'll Do 135440
Rochette's Noble Topsy 355437
Ed C. Lasater, Falfurrias, Tex.

YOU'LL DO'S POLLED NIXEY 473023.....16989
Robert You'll Do 120790
Gamboge Lady Nixey 377861
J. C. Luse, Springfield, Ohio.

YOU'LL DO SPOTTY GEM 433689.....17236
Speckled Gem's Oxford 140081
Lady's Sweet Spotty 4th 366892
J. B. Filhiol, Monroe, La.

YOU'LL DO'S VELMA 457914.....15442
Lady Margate's Noble 104328
You'll Do's Calora 384435
Haines & Cochran, Blanchester, Ohio.

ZAZA'S PAULINE 355826.....11294
Pauline's Peer 113889
Eurybia's Zaza 269170
O. P. Dosland, Gray's River, Wash.

ZELMA WELLS 429673.....17721
Double Eminent Boy's Oscar 141805
Dorothy's Eminent Queen 384370
Isaac M. Wheeler, Painesville, Ohio.

ZILA'S ALICE 382807.....16192
Pussy's Noble 127698
Miss Zila 223301
Geo. W. Platt, Springfield, Oreg.

ZILA'S GAZELLE 418735.....16705
Gazelle's King Solomon 135522
Miss Zila 223301
W. A. Forrest, McMinnville, Oreg.

ZOE'S SURPRISE'S POPPY 376433.....17400
Poppy's St. Mawes 115434
Zoe's Surprise 312921
D. C. Howard, Sherwood, Oreg.

Total Cows (Year 1922)-3889.

Bulls Entered in R. of M.—Year 1922

ALPHABETICALLY ARRANGED

This List includes all the Bulls entered in the R. of M. for the Year 1922. the last entry being that of Wincey's Nobility 90658 (1626).

NAME - SIRE - DAM - OWNER	NO.
ABBESS' TRINITY EXILE 133863 Trinity's Noble Exile 117563 St. Lambert's Abbess 231900 H. R. Bouldin, Hughesville, Mo.	1463
ABIGAIL'S FERN LAD 125631 Rosebud's Fern Lad 70045 Masterman's Abigail 236786 Ed C. Lasater, Falfurrias, Tex.	1480
AGATHA'S BROOKHILL FOX 99076 Imp. Brookhill Fox 65303 Agatha's Welcome Daisy 187477 Geo. Bradford, Nashville, Tenn.	1446
ALDAN'S LEHIGH 120836 Aldan's Noble 89581 Lady Kilburn 213935 Geo. S. Barnhart, Greensburg, Pa.	1455
ALMA KING'S CHOICE 118736 Sue B.'s Omega Choice 105522 Mary from Sibley's Choice 263809 W. H. O. Goist, Girard, Ohio.	1453
ANOKA'S POPPY ST. MAWES 144477 St. Mawes Golden Poppy 125510 Dufrana's Jessie 265137 J. H. Fick, Woodburn, Oreg.	1469
BALANCE 85667 Oxford Lad's Grey Duke 72490 Marjoram Catchfly 160290 E. McMillen, Ramsey, N. J.	1442
BARBARA'S FONTAINE JAP 124099 The Imported Jap 75265 Fontaine's Barbara 220168 Henry C. Moore, Durand, Mich.	1457
BARONETTI'S FINANCIAL KING 120151 Captain McCoy 71414 Fox's Baronetti Belle 236466 W. W. Gabard, Chapel Hill, Tenn.	1454
BEAUTY LALA'S LAD 115498 Rosaire's Olga Lad 87498 Beauty Lala 211670 Delmar Perkins, Carlton, Oreg.	1478
BESSIE'S LAD OF THE CAMPUS 101843 Bessie Bate's Lad 78296 Pedro's Ramaposa 181160 Ohio Agric. Exp. Station, Wooster, Ohio.	1448
BETTIE'S HONEST JOE 136915 Pandora's Jay 104737 Gamboge's Knight's Bettie 269588 Geo. E. Halliday, Wallkill, N. Y.	1479
BETTY'S FERN OF ROSE LAWN 126984 Fern's Blue Lad 106446 Dark Beauty's Betty 317450 J. M. Okie, Berwyn, Pa.	1458
BIDE-A-WEE'S GOLDEN JOLLY BOY 133930 Oxford He'll Do 97973 Viola's Blue Belle 264737 W. W. Campbell & Son, Monett, Mo.	1464
BILLINGS' FERN 95604 Mabel's Fern 75268 Jessie's Image 215757 A. E. Sherburne, No. Pomfret, Vt.	1477
BISSON'S FANCY PRINCE 93103 Bisson's Landseer's King 57792 Bisson's Belle's Queen 203327 Porter Bros., Columbia, Tenn.	1445
BLOSSOM'S NOBLE 108736 Eminent's Claire's Noble 96419 Noble's Blossom 240829 A. T. Bryant, McKinney, Tex.	1449
BLUE BELLE'S FLYING FOX 64762 Champion Flying Fox 61441 Golden Lad's Blue Belle 172290 Biltmore Farms, Biltmore, N. C.	1441
BOSNIAN'S CHOICE 106246 Eminent 14th 75573 Mayfair's Choice 211619 W. A. Slater, Lenox, Mass.	1505
BROADMOOR FLYING FOX 101900 Flying Fox's Victor 64768 Oriska 185598 George Blanchard, Cumberland Centre, Me.	1600

NAME - SIRE - DAM - OWNER NO.

BROOKHILL BEULAH'S EXILE 131757.....1462
Exiled Landseer 81617
Brookhill Beulah 271786
R. H. Wright, Mt. Pleasant, Tenn.

BROOKHILL LADDIE 80883.....1556
Soconee's Golden Lad 71859
Brookhill Lass 186798
E. T. Clark, Ely, Mo.

BROOKHILL'S TORMENTOR 126531.....1491
Landseer of Belle Meade 86511
Kitty Pike 219116
F. E. Burnett, Bellview, Tenn.

BROWN PRINCE'S JOLLY JACK 156700.....1567
Jolly's Brown Prince 79400
Eminent's Lady Richland 321346
G. P. Harris & Sons, Worthville, Ky.

BRUNETTE'S OXFORD OWL 137303.....1466
Meridale Oxford Owl 118444
Brunette's Lass of Windsor 282714
G. M. Putnam, Contoocook, N. H.

CALLA'S ALDAN OF FALFURRIAS 138991.....1580
Alden's Noble 89581
Fontaine's Calla 235145
Ed C. Lasater, Falfurrias, Tex.

CAMPUS SULTAN D. 124564.....1599
Sultana's Virginia Lad 82703
Missouri Fairy Lass 214190
Phillips & Buffum, Columbia, Mo.

CAPTAIN TRISTRAM 152988.....1587
St. Mawes Lad 130501
Gelatine of St. Mawes 197323
D. C. Howard & R. C. Williams, Sherwood, Oreg.

CARR'S RIOTER LAD 90231.....1532
King's Rioter Lad 62098
Riotress Nora B. 194816
W. D. McKeefrey, Leetonia, Ohio.

CHARLOTTE'S MAJESTY LAD 141861.....1468
Plymouth Lad's Majesty 91107
Charlotte of Twin Falls 213130
J. G. Holt, Thomas, Oreg.

CHERRY SECTION BOSS 99293.....1558
Golden Epaulet 84968
Cherry's Magnate Interest 213516
B. S. Nelson, Bangor, Mich.

CLOVER CREAMY'S RALEIGH 131588.....1560
Gipsy's Raleigh 106521
Clover Creamy 190085
D. J. Vlasto, New York, N. Y.

CLYTHA'S ROSAIRE 96683.....1535
Rosaire's Olga Lad 87498
St. Mawes Clytha 241363
E. E. Watts, Hillsboro, Oreg.

COMPOUND INT'D PRINCE OWL 137849.....1589
Sibley's Interested Prince 108578
Golden Belle Interested 252109
Ellis B. Barkley, Oxford, Ohio.

CORA'S RALEIGH'S JOLLY 154308.....1473
Cora's Oxford Raleigh 102470
Noble's Jolly July 349941
H. E. Stokes, Waynesville, Ohio.

COULISSE'S RALEIGH BOY 134662.....1565
Raleigh's Honeymoon Boy 89551
Coulisse of Grouville 246587
S. Currie, Park River, N. Dak.

COUNTESS' LAD'S SILVER BOY 128857.....1620
Financial Countess' Lad 86252
Silver Eminent Fern 242143
Odd Fellows' Home of Mo., Liberty, Mo.

NAME - SIRE - DAM - OWNER NO.

COWSLIP'S GOLDEN ALDAN 147099.....1559
Alden's Noble 89581
Cowslip's Golden Fancy 253757
Ed C. Lasater, Falfurrias, Tex.

COWSLIP'S OXFORD 109667.....1616
Cowslip's Peer, P.S. 4695 H.C.
Oxford's Ever Lass 271082
Core Sound Farms, Beauford, N.C.

CUNNING SULTAN 112635.....1625
Drury Lane's Sultan, P.S. 4858 C.
Cunning Mouse Lass 289417
J.D. Herons & W.R. Newell, Waltonville, Ill.

CUPID'S GOLDEN PROSPECT 75124.....1561
Portland Prospect 61919
Cupid's Gold Lace 180343
L. E. Edwards, Drain, Oreg.

DANDY GOLDEN NOBLE 98615.....1573
Imp. Cowslip's Golden Noble 120789
Dandy Baroness 256149
J. H. Person, Minneapolis, Minn.

DARLING'S GALLANT BOY 154816.....1518
Gertie's Gallant Stamp 110010
Old Man's Darling 2d 319617
Pickard Bros., Marion, Oreg.

DARLING'S INTERESTED OWL 123837.....1540
Sibley's Interested Prince 108578
Spermfield Owl's Actress 252113
Geo. Blanchard, Cumberland Centre, Me.

DAVIS MAJESTIC 122896.....1570
Majestic Fern 84428
Exile's Grand Thyme 211887
Westlake & Baker, Grove City, Pa.

DIPLOMA'S FERN LAD 71833.....1443
Imp. Golden Fern's Lad 65300
Golden Diploma Sweet Rose 180265
Pope & Pope, Louisville, Ky.

DISTINCTION'S NOBLE OXFORD 136404.....1465
Distinction's Noble 83768
Crocus Flower 247111
G. T. Braden, Tulsa, Okla.

DOC BROWN 66030.....1614
Bisson's Landseer's King 57792
Fancy Wax 37159
R. P. Dodson, Columbia, Tenn.

DOUBLE FINANCE 117794.....1452
Oxford Lad's Finance 94588
Lady Prim's Finance 274784
R. Conroy Vance, Fredericksburg, Va.

DOUBLE TORONO 121367.....1456
Champion Torono's Son 104471
Figgis 65th of Hood Farm 244156
Hood Farm, Inc., Lowell, Mass.

DREAMWOLD PURITAN DUKE 126551.....1618
Mertha's Duke 77649
Puritan Girl o' Dreamwold 208834
Frank Y. Rouse, Springville, Utah.

DUFRANA'S POPPY 164074.....1474
St. Mawes Golden Poppy 125510
Dufrana's Jessie 265137
G. W. Lawson, McMinnville, Oreg.

DUKE'S RANGE 84130.....1525
Duke D'Leo 68571
Queen Vio's Bell 213839
W. L. Ruff, Bovina Centre, N. Y.

EARL OF ECHOVALE 110934.....1504
Zanzibar's Echo 92708
Magnate's Interest 2d 213507
Oscar Berg, Danvers, Ill.

NAME - SIRE - DAM - OWNER NO.

EMINENT OF DELAVIEW 128042.....1366
Ida's Coquette Pogis 2d 89156
Topsman's Merry Queen 195847
A. Humbrecht, Yardley, Pa.

EMINENT'S LADY'S MAJESTY 150934.....1368
Majesty's Gamboge Lad 119409
Majesty's Eminent Lady 265699
Alvin Balden, Capac, Mich.

EMINENT'S PREMIER 86724.....1569
Eminent 69631
Eminent's Virginia 195830
J. T. Davis, Columbia, Mo.

EMINENT'S WELCOME LAD 96709.....1624
Rozel's Welcome Lad 102164
Eminent's Dundee 253302
O. J. Dininger & Son, Greenville, Ohio.

ENSIGN BEVERLEY 142757.....1367
Captain Absolute 114621
Fricanna's Lady Bosnia 303863
Celia A. Heather, Wilmington, Vt.

ERDENHEIM'S DISTINCTION 135356.....1521
Golden Majesty 90041
Oxford Majesty's Rosy Morn 254623
J. F. Boyd, Rushville, Ind.

ERDENHEIM'S HONOR BRIGHT 135355.....1437
Golden Majesty 90041
Oxford Majesty's Rosy Morn 254623
R. E. Fort, Nashville, Tenn.

EVASION'S EMINENT SENSATION 98633.....1530
Sensational Fern 75924
Eminent's Evasion 187443
H. J. Jewett, Darlington, Md.

FAIRVIEW JAP 134386.....1622
The Imported Jap 75265
Spermfield Owl's Princess 227467
Chas. F. Kreitler, Warren, Ohio.

FAIRY BOY'S NOBLE 98152.....1571
Karnak's Noble 87952
Fairy Boy's Fern 230394
R. T. Story, Freehold, N. Y.

FALFURRIAS YOU'LL DO 135440.....1549
Imported Oxford You'll Do 111860
Aldan's Golden Fern 306605
Ed C. Lasater, Falfurrias, Tex.

FAWN'S GOLDEN FERN 93908.....1369
Fern's Lad of St. Martin 80126
Uncle Peter's Fawn 181811
D. C. Smith, Lawson, Mo.

FEATHER'S RALEIGH 121428.....1365
Fairy Glen's Raleigh 79438
Morny Cannon's Feather 210832
Dingleton Farm, Newtown Square, Pa.

FERN'S EMINENT REMINDER 122695.....1528
Sensational Fern 75924
Reminder's Eminence 229232
Val Wellstein, Knapp, Wis.

FERN'S NOBLE LAD 115356.....1450
Imported Golden Fern's Noble 145762
Brenda's Princess Lass 293074
J. R. Retherford, Muncie, Ind.

FIGGIS' TORONO RALEIGH 143832.....1363
Raleigh's Torono 9th 123531
Figgis 79th of Hood Farm 255345
M. H. & M. A. Clark, Elma, N. Y.

FINANCE'S PRINCE 110674.....1378
Fontaine Fern's Lad 78892
Hope's Finance 167379
Dosoris Park, Glen Cove, N. Y.

NAME - SIRE - DAM - OWNER NO.

FINANCIAL NOBLE COUNT 132126.....1547
Noble Lorne Count 104770
Tormentor's Ruby Countess 250588
J. H. Hooks, Warthen, Ga.

FINANCIAL RALEIGH'S GROVER 146595.....1386
Financial Raleigh's Noble 102230
Grover's Riotress 247491
H. W. Bonnell, Youngstown, Ohio.

FLORA'S QUEEN'S RALEIGH 130251.....1460
Queen's Raleigh 88232
Fairy Glen's Flora 253707
Longview Farm, Lee's Summit, Mo.

FLOX'S XARAMA LAD 115497.....1476
Blue Belle's Flying Fox 64762
Kola's Xarama 207501
Biltmore Farms, Biltmore, N. C.

FONTAINE DAISY'S PRINCE 98875.....1444
Gray Prince of St. Saviour 67283
Eminent Fontaine Daisy 219604
R. L. Ewing, North Jackson, Ohio.

FORFARSHIRE NOBLE 122350.....1475
Merivale's Noble 103158
Fox's Lady Bettie 254950
Atkins Bros., Hopkinsville, Ky.

FOXHALL OF COOL SPRING 118163.....1380
Foxhall's Jubilee 76944
Sadie's Creampot 225392
Greer & Thompson, Bel Air, Md.

FOXHALL'S CHIEF ENGINEER 155040.....1611
Foxhall's Fern Lad 99378
Chief Engineer's Viola 307784
Fox Bros., Silverton, Oreg.

FOX'S NOBLE OF OAKLANDS 119274.....1582
Noble of Oaklands 95700
Fox's Golden Buttercup 173072
Ky. Agric. Exp. Station, Lexington, Ky.

FOX'S RUBY'S EMINENT 88207.....1388
Eminent 69631
Flying Fox's Ruby 187445
J. C. Russell & Son, Williamstown, W. Va.

FRÄULEIN'S GILSLAND PRINCE 129030.....1393
Flying Fox of Gilsland 101187
Fräulein's Rose 294411
Stanley R. Griffin, Levant, Me.

GAMBOGE FERN NOBLE 118607.....1425
Imported Golden Fern's Noble 145762
Gamboge's Knight's Patent 290355
H. C. & G. C. Reed, Canfield, Ohio.

GAMBOGE'S BARGAIN 128765.....1597
Gamboge's Prince 105565
The Owl's Lass 212578
R. A. Rutherford, Huntsville, Ohio.

GAMBOGE'S FINANCIAL KING 134857.....1579
Gamboge's April Knight 113643
Fontaine's Draconis Maid 291497
H. F. Richards, Salem, Ohio.

GAMBOGE'S FONTAINE CHIEF 140924.....1467
Gamboge's April Knight 113643
Fontaine's Draconis Maid 291497
W. G. Davis, Elkton, Ky.

GAMBOGE'S NOBLE CHAMPION 131449.....1461
Oaklands Noble Champion 86306
Gamboge's Noble Duchess 268840
A. P. Nave, Mt. Victory, Ohio.

GAMBOGE'S ROYAL HERITAGE 126140.....1492
Gamboge's Royal Majesty 148478
Knight's Oxford Lucy 317952
R. E. Fort, Nashville, Tenn.

NAME - SIRE - DAM - OWNER NO.

GARTLAND FARM EMINENT 146855.....1426
Ibsen's Eminent 109765
Ibsen's Glory Beauty 274081
A. D. Kelly, Hudson, Wis.

GLENWOOD KNIGHT 94237.....1568
Eminent's Knight 79331
Glenwood's Lady Fair 245387
Agnes Humbrecht, Delaview Farm, Pa.

GOLDEN BLAZE KOLA 102966.....1382
Kola's Golden Blaze 76273
Little Daffodil 242519
J. G. Sterchi, Knoxville, Tenn.

GOLDEN FERN'S KNIGHT 68938.....1578
Imp. Golden Fern's Lad 65300
Flying Fox's Sweet Daisy 173070
A. C. Risner, Durant, Okla.

GOLDEN FERN'S MILITIAMAN 147510.....1402
Imported Fern's Oxford Noble 160983
Oxford Majesty's Gouda 343946
Sheffield Farm, Glendale, Ohio.

GOLDEN FERN'S PATHFINDER 128909.....1459
You'll Do Champion 117679
Agatha's Maiden's Fern 271121
S. R. Head, Hannibal, Mo.

GOLDEN FERN'S YOU'LL DO 134371.....1396
Bowlina's You'll Do, P.S. 4970 H.C.
Golden Fern's Dulcet Gipsy 336176
J. F. McCulloch, Charlestown, Ind.

GOLDEN GAMBOGE 145882.....1586
Viola's Golden Fern 77393
Gamboge's Flossie Mabel 306636
Lane Bros., Westerville, Ohio.

GOLDEN GAZE'S PRINCE 110489.....1592
Forfarshire's Tormentor 85992
Golden Gaze 218394
E. F. White, West Alexander, Pa.

GOLDEN GLOW'S CHIEFTAIN 139970.....1517
Golden Glow's Chief 61460
Old Man's Darling 274365
Henry Stewart, Albany, Oreg.

GOLDEN KING OF SHEOMET 114723.....1371
Tonona's Torono 76685
Oxfordshire's Gazo 223154
J. N. McWilliams, Bucklin, Mo.

GOLDEN MAID'S GOLDEN FERN 147475.....1471
Imported Golden Fern's Noble 145762
Jan, F.S. 10350 C.
A. H. Henderson, Ruston, La.

GOLDEN PRINCE'S SULTAN 133333.....1555
Oaklands Sultan 78528
Golden Prince's Mousy 239185
Lon Turner, Kechi, Kan.

GOLDEN RHYME'S SULTAN 100243.....1447
Pansy's Sultan 79146
Fern's Golden Rhyme 199277
F. M. Jones, Anderson, Ind.

GOLDMONT'S FINANCIAL LAD 147180.....1470
Goldmont's Interest 119116
Stockwell's Financial Queen 296987
L. R. Fansler, Independence, Kan.

GRACIE'S FERN LAD 92353.....1551
Rosebud's Fern Lad 70045
Annie Hines Gracie 226070
Frank Wheeler, Mt. Pleasant, Tenn.

GREEN MEADOW CHIEF 122686.....1472
King Melia Ann of Albany 96033
Abbie Lorinda 223305
A. E. Holmes & A. H. De Long, Albany, Oreg.

NAME - SIRE - DAM - OWNER NO.

HAMILTON OXFORD NOBLE IMP. 140203.....1399
Imported Fern's Oxford Noble 160983
Sweet Bread 15th, P.S. 14583 H.C.
Hamilton Farm, Gladstone, N. J.

HECTOR'S PRINCE 102204.....1412
Golden Fern's Grey Prince 73208
Hector's Miss March B. 187369
Trimble Bros., Trimble, Ill.

HIGHLAND TONY 132014.....1482
Foxy Jap's Tony 102163
Highland Plum 271581
Mrs. J. K. Mitchell, West Chester, Pa.

HIS EMINENCE KING 113076.....1493
Noble's Village King 95701
Golden Fern's Eminence 205319
G. W. Sisson, Jr., Potsdam, N. Y.

HOPE OF GREENHURST 140415.....1364
Fox Prince of Trinity 80255
Eminent Lady's Rose 285421
H. H. Green & Son, Johnston, Ohio.

HUGO RIOTER OF ST. L. 71739.....1483
St. Lambert Boy 4th 57778
Ida Hugo King 169942
C. M. McLaughlin, Magrew, Ohio.

IDALIA'S RALEIGH 141414.....1484
Queen's Raleigh 88232
Idalia of Holly Farm 230149
J. A. Fee, Stafford, Kan.

IMP. MONTROSE'S LORD 116606.....1608
Imp. Gleenie's Lord 98858
Imp. Montrose Ivy 231678
C.H. Schneider & H.R. Anderson, Springfield, O.

INTEREST RALEIGH 107228.....1379
Queen's Raleigh 88232
Interest Queen 222912
W. W. Hampton, Goshen, Ky.

IRENE'S KING OF ST. L. 118827.....1430
St. Lambert's Innovator 81230
King's Lady Irene of St. L. 231630
Chas. S. Hatfield, Springfield, Ohio.

ISLAND ROSABEL'S ALDAN 150026.....1490
Aldan's Noble 89581
Island Rosabel 3d 213503
Ed C. Lasater, Falfurrias, Tex.

IXIA'S PLYMOUTH 91682.....1609
The Plymouth Lad 89792
Hamley's Ixia 235103
H. H. Wheatcraft, Greenwood, Ind.

JACOBA IRENE'S PREMIER 80234.....1416
Blue Belle's Black Prince 75680
Jacoba Irene 146443
R. J. Linscott, Holton, Kan.

JACOBA'S CHAMPION 147023.....1489
Sophie's Premier 111613
Jacoba's Jacoba 251189
M. M. Miller, Kinsman, Ohio.

JACOBA'S PORTERSVILLE KING 125053.....1502
Jacoba's Premier 89296
Loretta D.'s Jacoba Irene 215043
W. H. Humphrey, Portersville, Pa.

JAP'S PRIDE OF MONETT 163571.....1613
The St. Lambert Jap 89999
Mendon Springs Katy 348125
Ray Harmon, Olvey, Ark.

JARL'S ARDEN FOX 113677.....1534
Flying Fox Imp. 60441
Ruland's Flying Fox Duchess 247667
C. W. Buell, Albany, Oreg.

NAME - SIRE - DAM - OWNER NO.

JEANNAISE'S KING FOX 95271.....1385
King Fox 64667
Duke's Bessie Jeannaise 182538
J. G. Sterchi, Knoxville, Tenn.

JERSEY CREST STOCKWELL 133279.....1395
Financial King's Stockwell 106574
Golden Owl's Belle 289583
Jersey Crest Farm, Parkersburg, Iowa.

JESS' EXILE RIOTER 117999.....1375
Queen's Exile Rioter 76784
Jess' Coquette of St. L. 250124
F. J. Getty, Parkersburg, Iowa.

JOHNNIE POGIS OF M. F. 128391.....1563
Pogis 95th of Hood Farm 92626
Daisy of Willow Farm 2d 218487
Walter A. Elliott, E. Corinth, Me.

JOLLY BEATRICE'S KING 134380.....1417
King Firefly of Creeklawn 101758
Nellie's Jolly Beatrice 303839
L. D. Foreman, Phoenix, Oreg.

JUNE'S TORONO 117158.....1451
St. Omer's Torono 81219
Torment's June 184097
M. T. Hinchman, Perryman, Md.

KARNAK'S NOBLE RALEIGH 144927.....1516
Raleigh's Golden Lad 113864
Noble's Miriam Karnak 272449
W. L. Pierce, Hendersonville, Tenn.

KATE'S POLO BOY 129709.....1394
Mr. Polo of Bleak House 3d 85440
Jersey Lad's Casper's Kate 244295
Fred Steiner, Massillon, Ohio.

KING ELDORADO 79721.....1383
Imp. Golden Fern's Lad 65300
Lady Vernonia 195785
Overton Bros., Nashville, Tenn.

KING LOATES 139052.....1497
Loates' Noble 87848
Lenoir's Queen of Island Home 228309
L. P. Mautz, Watson, Ill.

KING MEL FIGGIS 132899.....1552
Financial King B. 106748
Becky Mel Figgis 225659
Wm. H. Perratt, Loleta, Cal.

KING'S RIOTER LAD'S SON 125998.....1498
King's Rioter Lad 62098
Letty Rioter of St. L. 178018
Jersey Queen Farm, San José, Cal.

KING'S VALET 79143.....1594
What's Wanted, P.S. 3126 C.
Constance, P.S. 6238 C.
N. H. Locke Co., Lockeford, Cal.

KOLIANDER'S EMINENT 118337.....1389
Eminent 24th 79658
Verta's Koliander 201355
B. C. Crabtree, Lynden, Wash.

LA CHASSE RILEY 129419.....1411
La Chasse Bright Princely 96417
MacDougal's Dorcas 264175
Gilmer & Heinold, Warren, Ohio.

LADY NINA'S MAJESTY 153613.....1410
Majesty of St. Saviour's 79323
Golden Fern's Lady Nina 249607
J. B. Stansell & Sons, Magnolia, Ill.

LA SENTE'S JOLLY CASTOR 144752.....1548
Agatha's Oxford Noble, P.S. 4850 H.C.
Lass of La Source 2d, P.S. 15466 H.C.
W. A. Griswold, Nashville, Tenn.

NAME - SIRE - DAM - OWNER NO.

LASSIE'S GLOW CHIEF 159428.....1612
Morning Glow's Chief 126742
Cremo's Oregon Lassie 313309
S. J. Hulburt & Son, Albany, Oreg.

LAURA'S FLYING FOX 140548.....1510
Flying Fox's Victor 64768
Merry Maiden's Laura 197250
H. W. Totman, Topsham, Me.

LA VETA'S COUNT 146357.....1403
Financial Countess' Lad 86252
Financial La Veta 212943
J. A. Mock, Coffeyville, Kan.

LENA'S NOBLE PRINCE 106896.....1583
Noble of Oaklands 95700
Lena's Pretty Lady 214022
Geo. L. Nichols, Enosburg Falls, Vt.

LILAC'S FAIR PLAY 136765.....1407
Cannon's Fern Lad 117293
Lilac's Lady Jolly 235225
Chas. E. Cooperrider, Croton, Ohio.

LITTLE ROSE'S NOBLE 149678.....1515
Glory's Noble 90655
Noble Little Rose 311271
Karl Shaffer, No. Industry, Ohio.

LORD VEXER TORMENTOR 71342.....1623
Lord Pogis Tormentor 62015
Vexer's Maid 184053
S. I. Du Bois, Vigo, Ohio.

LORETTA'S SHARON 112850.....1506
Golden Maid's Hero 90150
Maysville Loretta 241207
Perraut Bros., Minerva, Ky.

LUCILE'S OWL 148563.....1503
Fancy's Spermfield Owl 125623
Lucile of Cedar Grove 6th 213062
McCaslin & Forbes, New Castle, Pa.

LUCKY FERN 126758.....1418
Fern of Saucon 100525
Lucky Farce 298177
New Jersey Agric. Coll., New Brunswick, N. J.

LUCY'S GOLDEN TYCOON 127277.....1392
Golden Tycoon 104240
Golden Spot's Lucy 252274
Whitford Bros., Kendallville, Ind.

MABEL'S MAJESTY 136740.....1557
Dulcet's Majesty 98230
Mabel's Egyptia 341298
Mathyas Brahm, Milford Centre, Ohio.

MABEL'S NOBLE HOUPLA 143210.....1429
Noble Houpla 118180
Noble's Soro Mabel 326694
E. C. Hoagland, Prospect, Ky.

MABEL'S RALEIGH'S POET 110677.....1598
Mabel's Raleigh 77913
Mabel's Poet's Nelly 213904
H. T. Walsh, Chateau, Okla.

MABEL'S RALEIGH'S VICTOR 123500.....1419
Mabel's Raleigh 77913
Victoria Ridgewood 158988
S. L. Coleman, Uniontown, Ala.

MABEL'S TINEY'S RALEIGH 110683.....1494
Tiney's Raleigh 90606
Lady Aldan's Mabel 255241
J. M. Hodson, Pioneer, Ohio.

MAJESTIC FELIX 157744.....1520
Eminent's Oxford Majesty 113857
Olympia's Golden Lassie 279283
E. L. Brewer, Satsop, Wash.

NAME - SIRE - DAM - OWNER NO.

MAJESTY'S JOLLY LAD 105033.....1593
Majesty's Raleigh Boy 82759
Golden Jolly's Gray Lady 213911
Mrs. L. L. Blakeley, Kansas City, Mo.

MAJESTY'S PEACEMAKER 91870.....1605
Royal Majesty 79313
Hyacinth's Belle 221927
Wm. M. Edwards, Iowa City, Iowa.

MANNSFIELD NOBLE MAJOR 147149.....1531
Noble Owl of Oxford 113061
Rhoda of Mannsfield 257075
Clover Hill Farm, Manassas, Va.

MARIE'S JOE HEBRON 118518.....1511
Keats' Hebron 93660
M. Lady Marie 191332
E. H. Taylor, Keats, Kan.

MASSEY POLO'S OXFORD 126872.....1428
Ladyslipper's Oxford 103747
Golden Massey Polo 3d 234393
Taylor, Haydeen & Olson, Olympia, Wash.

MATILDA'S VITALIAS 124996.....1508
Lena's Noble Prince 106896
Meadow Brook Matilda 161496
Gerald Towne, Morrisville, Vt.

MEADOW FARM KING 128613.....1415
Pogis 95th of Hood Farm 92626
Victor's Gem 2d 191392
E. D. Page, Bangor, Me.

MEADOW QUEEN'S FAIRY LAD 142283.....1509
Fairy Glen's Raleigh 79438
Meadow Queen of Allen Dale 211629
Allen Dale Farms, Shelbyville, Ky.

MELIA ANN'S GOLDEN 92442.....1384
Melia Ann's King 56581
Helen Peer 174216
W. M. Adams, North Pomfret, Vt.

MELIA ANN'S HERO 4th 84061.....1617
Melia Ann's Hero 76537
Pearl of Avon 3d 216833
A. B. Longenecker, Otsego, Mich.

MELIA ANN'S KING'S SON 9th 113572.....1370
Melia Ann's King's Son 68272
Maud's Fairest of St. L. 235804
C. W. Damon & Son, Brunswick, Ohio.

MEREVILLE 119449.....1574
More Fern Lad 80680
Fillpail Pedro's Fox 275061
Norman W. Merwine, Westerville, Ohio.

MERIDALE INTERESTED OWL 111311.....1541
Interested Prince 58224
Spermfield Owl's Ninetta 238132
Leon E. Laws, Allegan, Mich.

MERMAID'S FORFARSHIRE'S KING 132906.....1435
Mermaid's Forfarshire 110041
Melia's Tiffy's Sister 283885
Est. of H. C. Minor, Houma, La.

MERRY MAIDEN'S RAMAPO 111546.....1527
Eurybia's Combination 80438
Ramapo's Darling 228652
Brown Lassie Dairy Co., National City, Cal.

META'S OXFORD 148284.....1431
Oxford Ixie's Royal 85659
Gloan's Meta 284309
W. H. Waitman, Deerfield, Ohio.

MONSIEUR FRANK 99970.....1554
Zilda Pogis' King 73542
Belle Myrtle 158165
Frank E. & John J. Balliet, Augusta, Wis.

MOYANE'S MONA'S LAD 74269.....1513
Dairy Laddie 65679
Moyane's Mona 164976
G. C. Brown, Spring Hill, Tenn.

MYRA'S MISSIONARY 78434.....1390
Rosaire's Golden Lad 64554
Myra Glynllyn 194380
Warren Gray, Twin Falls, Idaho.

NANCY'S PRINCE 115378.....1374
Golden Maid's Diamond 93536
Nancy's Island Beauty 247099
A. C. Burnham, Montague, Mass.

NEW YEAR'S RALEIGH 142285.....1514
Allen Dale's Raleigh 109356
New Year's Frolic 2d 313668
King & Stowe, Hopkinsville, Ky.

NOBLE OZARK KING 140386.....1621
Noble of the Maples 106541
Sir Tom's Katie 239711
Edgar Davidson, Anderson, Mo.

OAKWOOD DUDE 89277.....1564
Eminent's Fancy Lad 74514
Dora's Maiden Girl 206203
Mrs. Phillip Smith, Manitowoc, Wis.

OLGA 4th's OXFORD 96111.....1519
Gedney Farm Prime's Oxford 75999
Olga 4th's Pride 160791
John D. Larkin, Buffalo, N. Y.

OOLIOPE'S KING DULCET 131267.....1584
Dulcet's King 102268
Foxie Ooliope 279032
Orland Zeek, Lebanon, Oreg.

OVERLOOK'S NOBLE WARDER 105350.....1420
Warder's China Lad 89555
Noble Drama 238367
Mrs. Smith Scott, Taylor, Mo.

OWL-INTEREST TEMISIAN 155070.....1542
Sibley's Interested Prince 108578
Spermfield Owl's Temisia 215982
F. A. Kennedy, Windsor, Vt.

OWL'S ROYAL EMINENT 88729.....1615
Eminent 69631
Owl's Despatch 168527
Arkansas Exp. Station, Fayetteville, Ark.

OXFORD BELLE'S RALEIGH 138985.....1607
Financial Raleigh 86298
Distinction's Oxford Belle 255626
White Horse Farms, Paoli, Pa.

OXFORD HE'LL DO 97973.....1606
Imported Oxford You'll Do 111860
March Flower 245294
R.A.Patterson & J.B. Harris, Muskogee, Okla.

OXFORD LAD OF BEECHLANDS 125173.....1523
Gedney Farm Prime's Oxford 75999
Pride's Olga 3d's Rosaire 224408
B. R. Gage, Geneva, Ohio.

OXFORD'S RALEIGH LAD 147957.....1421
Eminent's Oxford Majesty 113857
Lad's Brown Beauty 273439
B. C. Crabtree, Lynden, Wash.

PEARL'S NOBLE PRINCE 112133.....1481
Pearl's Noble, P.S. 4662 H.C.
Golden Maid's Princess Fern 274237
W. D. Strayhorn, Nashville, Tenn.

PENSHURST GOLDEN BOY 151182.....1591
Penshurst Boy 112342
Golden Figgis 207862
J. S. Roller, New Market, Va.

NAME - SIRE - DAM - OWNER NO.

PET'S JIMMIE 146927.....1400
Janette's Golden Torment 120125
Dewey's Branford Pet 259046
F. W. Muench, Abilene, Kan.

PET'S KING 118216.....1439
Mon Prince 2d 106034
Pet of Larch Farm 186512
Carl C. Remington, Mauston, Wis.

PIONEER OF LONE TREE FARM 139989.....1487
Pogis 99th of Hood Farm 94502
Lou 18th of Hood Farm 276252
W. F. Lawson, Green Lake, Wis.

PLYMOUTH CHRISTMAS 146286.....1566
Plymouth Hallowe'en Fox 102320
Duke's Iris 235101
W. G. Travis, Buffalo Valley, Tenn.

PLYMOUTH LAD'S MAJESTY 91107.....1401
The Plymouth Lad 89792
Majesty's Eminenta 238334
A. D. Grebble, Aurora, Oreg.

POGIS 99th OF HOOD FARM 3d 115457.....1373
Pogis 99th of Hood Farm 94502
Lou 14th of Hood Farm 274623
T. S. Humphries, Durant, Miss.

POGIS 99th OF HOOD FARM 28th 138349.....1488
Pogis 99th of Hood Farm 94502
Lass 68th of Hood Farm 274621
T. S. Humphries, Durant, Miss.

POGIS 99th OF HOOD FARM 36th 159247.....1486
Pogis 99th of Hood Farm 94502
Lass 53d of Hood Farm 256901
F. W. Pullman, Crystal City, Tex.

POGIS 99th's DUKE 154830.....1577
Pogis 99th of Hood Farm 94502
Figgis 52d of Hood Farm 221350
Hood Farm, Inc., Lowell, Mass.

PRINCE TAPIOSCO 155042.....1562
Meridale Prince Darling 135643
Daisy Tapiosco 4th 278262
E. L. Thompson, Dover, N. J.

QUALINDEA 2d's LAD 106142.....1524
Gedney Farm Susanne's Lad 77138
Qualindea 2d 252549
A. T. Hert, Lynden, Ky.

QUEEN'S RALEIGH'S ARISTOCRAT 108060.....1581
Queen's Raleigh 88232
Fontaine's Czarina 2d 244315
Vt. School of Agric., Randolph Centre, Vt.

RALEIGH BOY 76917.....1588
Eminent's Raleigh 69011
Gem's Rosetta 135437
N. Dak. Agric. College, Agric. College, N.Dak.

RALEIGH OF SEVEN GATES FARM 126575.....1424
Raleigh's Fairy Boy 83767
Raleigh's Florence Bell 235183
Sophia P. Shaler, North Tisbury, Mass.

RALEIGH'S INTEREST OXFORD 115629.....1409
Queen's Raleigh 88232
Interest Queen 222912
O. E. Hickle, Powder Springs, Tenn.

RALEIGH'S LOOKOUT TORONO 136362.....1438
Raleigh's Torono 108456
Figgis Bess 306802
Henry S. Redfield, New York, N. Y.

RALEIGH'S ROYAL MAJESTY 135376.....1432
Raleigh's Poet 102464
Majesty's Oxford Ixia 210082
Strickland Bros., Ravenna, Ohio.

NAME - SIRE - DAM - OWNER NO.

RALEIGH'S TORONO 28th 148081.....1423
Raleigh's Torono 108456
Sophie's Carrie 337777
A. J. Higgins, St. Johnsbury, Vt.

ROCHETTE'S GOLDEN FOX 99481.....1381
Rochette's Golden Lad 78218
Flying Fox's Golden Maid 162109
E. Gosser, Nashville, Tenn.

ROCHETTE'S JOLLY SULTAN 91998.....1533
Noble Jolly Sultan 97181
Rochette's Golden Beauty 234211
Mrs. C. G. Drewry, Milford, Ohio.

ROSAIRE'S GOLDEN MOWAT 158405.....1422
Myra's Missionary 78434
My Mowat 265504
Warren Gray, Jefferson, Oreg.

ROSAIRE'S PRIDE OF COOS 106920.....1537
Rosaire's Olga Lad 87498
St. Mawes Lavina 253434
F. T. Gilpatrick, Ada, Oreg.

ROSEBUD'S ROYCROFT FERN LAD 122125.....1601
Jacoba's Emanon 84177
Rosebud of Roycroft 249139
S. Currie, Park River, N. Dak.

ROSE'S NOBLE LAD 123418.....1576
Fingal's Noble 100134
Fingal's Prairie Rose 228332
W. J. Sinclair, Fairmead, Cal.

RUBY'S FLYING FOX O' DREAMWOLD 68861.....1387
Champion Flying Fox 61441
Lively's Grey Ruby 157605
W. N. Banks, Independence, Kan.

ST. HELIER OF F. 141058.....1499
Olga Fern's Pogis 108535
Little Glynlyn 256064
F. McDowell, Petaluma, Cal.

ST. MAWES KOFFEE VIOLET'S LAD 142751.....1536
Rosaire's Olga Lad 87498
St. Mawes Koffee Violet 220910
Ward L. Hull, Ballston, Oreg.

ST. MAWES OF ASHWOOD 139897.....1440
Poppy's St. Mawes 115434
Gertie's Fern Princess 244952
McArthur & Stauff, Rickreall, Oreg.

ST. VALENTINE LAD 148159.....1433
Fame's Owl 122092
Chromo's Adelaide 309206
Mary O. Cordery, Dover, Ky.

SAUCON'S GOLDEN PRINCE 142483.....1413
Fern of Saucon 100525
Golden Prince's Farce 246890
N. F. Shrum, Jeannette, Pa.

SAYDA'S CLARINDA'S HEIR 144990.....1538
Sayda's Don Carlos 100164
Sayda's Clarinda 261946
Geo. B. Cuyler, Fulton, N. Y.

SAYDA'S VICTOR 112437.....1604
Lady Letty's Victor 65020
Fontaine's Sayda 178267
W. G. Atkins, Forestville, Conn.

SENSATIONAL FERN 24th 104762.....1529
Sensational Fern 75924
Eminent's Buttercup of St. Sav. 238312
W. F. Shrum, Jeannette, Pa.

SHYLOCK'S FINANCIER 84645.....1575
Fabby's Shylock 70334
Financier's Countess 182838
M. T. Pierson, Gardena, Cal.

NAME - SIRE - DAM - OWNER NO.

SIBERIA'S MOUNTAIN PRINCE 130441.....1436
Lassie's Siberia 86626
Vitota's Pet 186304
Arthur D. Kelly, Hudson, Wis.

SILENE'S PRINCE 119234.....1602
Elma's White Oak Clipper 95638
Silene Marigold's Daughter 234494
V. M. Atyeo, Boughtonville, Ohio.

SILVER CHIMES OF ASHNOOK 133916.....1495
Silver Chimes of S. B. 96021
Lala Queen 226088
E. J. Norton, Blachly, Oreg.

SILVER TILORGE 138736.....1512
Silver's Lorne 120547
Mollie of Jersey Hill 4th 228352
Wm. McConchie, Frankfort, Kan.

SOPHIE 19th's SON 148887.....1539
Sophie Torono 110518
Sophie 19th of Hood Farm 189748
Hood Farm, Inc., Lowell, Mass.

SOPHIE 19th's TORMENTOR 5th 144980.....1398
Sophie 19th's Tormentor 113302
Figgis 23d of Hood Farm 194432
W. S. O'Hair & Son, Paris, Ill.

SOPHIE'S ADORA'S SON 143346.....1391
Sophie's Torono 110518
Sophie's Adora 299594
John Barron & Son, Fennville, Mich.

SOPHIE'S CLIMAX 139809.....1610
Pogis 99th of Hood Farm 94502
Hood Farm Torono's Last 305388
Lime Ridge Farm, Poughquag, N. Y.

SOPHIE'S POGIS B. 155856.....1500
Sophie's Pogis 125595
Lontie Leonard 281969
J. M. Buchanan, Murfreesboro, Tenn.

SOPHIE'S POGIS OF ROYCE FARM 154822.....1485
Pogis 99th of Hood Farm 94502
Hood Farm Welcome Jessie 222821
Tiffany & Royce, E. Berkshire, Vt.

SOPHIE'S PRINCE 139999.....1427
Sophie 19th's Tormentor 113302
Sophie's Koffee 275617
C. I. Hood, Lowell, Mass.

SOPHIE'S SIR JONES 121406.....1603
Matilda's Drum Major 103752
Sophie of Smith Farm 216620
Walter A. Elliott, East Corinth, Me.

SOPHIE'S T. LANDSEER 121189.....1376
Pogis 99th of Hood Farm 94502
Lass 32d of Hood Farm 218185
W. J. Webster, Columbia, Tenn.

SOPHIE'S TORMENTOR'S DOUBLE 139992.....1397
Sophie 19th's Tormentor 113302
Lass 63d of Hood Farm 266734
Southern States Lbr. Co., Pensacola, Fla.

SOUCI KING 82170.....1406
King's Valet 79143
Princess Souci 213498
A. M. Rudger, Joseph, Oreg.

STOCKWELL'S CHAMPION 115854.....1595
Stockwell's Fern Lad 87843
Golden Maid's Prince's Lady 234180
O. L. Jackson, New Albany, Kan.

STOCKWELL'S SURPRISE 98176.....1526
Stockwell's Trinity Prince 79317
Raleigh's Surprise 187490
G. W. Talbot, Dallas, Tex.

NAME - SIRE - DAM - OWNER NO.

SULTAN'S ALICE'S LAD 116964.....1507
Queen's Sultan Lad 92257
McLallen's Alice 203207
Elkton Farm, Elkton, Md.

SULTAN'S GOLDEN BROOKHILL 87561.....1544
Marett's Flying Fox 64761
Sultan's Black Beauty 203641
John F. Young, Lee's Summit, Mo.

SULTAN TELIVO 152511.....1543
Adelaide's Sultan 123005
Sugar's Sweet Violet 274363
The University of Nebraska, Lincoln, Neb.

TEDDY R. OF BLEAK HOUSE 114496.....1550
Mr. Polo of Bleak House 78539
Angela of Bleak House 233250
Jersey Queen Farm, San José, Cal.

THE IMPORTED CID 199361.....1501
Sea Lad, P.S. 4720 H.C.
Castille 2d, P.S. 18202 H.C.
T. S. Cooper & Sons, Coopersburg, Pa.

THE JAP'S RALEIGH 104299.....1405
The Imported Jap 75265
Raleigh's Remembrance 224599
O. J. Maigne, Rutland, Vt.

THE LAIRD OF ST. MAWES 139571.....1522
Poppy's St. Mawes 115434
Poppy's Olga 331612
Geo. Clausen, Coquille, Oreg.

TIDDLEDYWINK'S RALEIGH 158391.....1496
Oxford Belle's Raleigh 138985
Gamboge's Tiddledywink 252156
Coe Laughlin, Belle Centre, Ohio.

TONONA'S GAMBOGE 128762.....1546
Gamboge's Prince 105565
Tonona's Fancy of H. S. F. 291360
F. B. Van Sciever, Grove City, Ohio.

TORMENTOR OF THE ELMS 89714.....1553
Hood Farm Torono 20th 82854
Belle 26th of Hood Farm 223643
J. E. Applegate, Rogers, Ark.

TORONO'S MONADNUCK 145718.....1404
Sophie's Torono 110518
Sophie's Baby 302866
Miss Mary Lee Ware, West Rindge, N. H.

UNIVERSITY TORONO KING 152483.....1434
Hood Farm Torono 6th 78399
King's Lady Doris 218811
Carl C. Remington, Mauston, Wis.

VAILIMA'S FERN LAD 112158.....1377
Fern's Fontaine Eminent 88991
Vailima 204370
S. E. Martin, Xenia, Ohio.

VALET'S PETER OF L. 115734.....1619
King's Valet 79143
San Joaquin's Lottie 223051
O. J. Ames, Oakdale, Cal.

VIOLA'S DOUBLE JOLLY 99414.....1596
Viola's Golden Jolly 79314
Golden Jolly's Dark Lady 213925
James L. Cooper, Nashville, Tenn.

VIOLA'S FAIRY BOY 121426.....1572
Raleigh's Fairy Boy 83767
Fairy Lad's Viola 237407
Ben W. Montgomery, Spartansburg, S. C.

VIOLA'S MAJESTY 2d 106420.....1585
Viola's Majesty 91717
Fox's Primrose 226188
L. P. Mautz, Watson, Ill.

NAME - SIRE - DAM - OWNER N

WATERFORD'S INTERESTED OWL 118000.....1408
Sibley's Interested Prince 108578
Spermfield Owl's Matilda 194130
The Bethel Jersey Breeders' Club, Bethel, Me.

WHITE OAK KNIGHT 150091.....1545
Miss Viola's Golden Fern 120835
White Oak Maud 4th 303247
C. H. Niles, Lawrenceville, Ill.

WINCEY'S NOBILITY 90658.....1626
Noble of Oaklands 95700
Laura Smith, P.S. 12021 H.C.
Springside Jersey Farm, Denton, Tex.

NAME - SIRE - DAM - OWNER NO.

YOU'LL DO CHAMPION 117679.....1414
Imported Oxford You'll Do 111860
Cunning Mouse 3d, P.S. 14226 H.C.
G. T. Braden, Tulsa, Okla.

YOU'LL DO GAMBOGE 114822.....1372
Imported Oxford You'll Do 111860
Gamboge's Altama Beauty 291484
Edward M. Roha, Meadville, Pa.

YOU'LL DO OXFORD'S LAD 149582.....1590
You'll Do Oxford 98772
Golden Fern's Gem 282635
J. E. Wherrell, Riverside, Cal.

Total Bulls (Year 1922).....264.

Sires with Daughters and Sons in R. of M.

Year 1922

IN ALPHABETICAL ORDER

The names of Sires are in Capitals, and are immediately followed by the names of their sires and dams. Amounts are in pounds and tenths. Tests are for one-year periods.

	Class	Days in Milk	Days with Calf	Milk (Lbs)	Av. % Fat	Fat (Lbs.)	Age Yrs. Mos.
ABBESS' TRINITY EXILE 133863. Trinity's Noble Exile 117563 - St. Lambert's Abbess 231900							
16147 Trinity's Abbess Katie 460896	A	365	...	7165	5.81	416.09	1-11
16189 Trinity's Abbess Hugo 419653	A	365	...	7941	6.23	494.64	3-1
16190 Trinity's Dean Faustina 419651	AA	365	219	9969	5.68	565.76	3-4
16191 Trinity's Hallie Abbot 419647	A	365	...	9347	6.06	566.62	4-4
16762 Trinity's June Grace 419652	A	365	...	9917	5.08	503.48	3-6
ABIGAIL'S FERN LAD 125631. Rosebud's Fern Lad 70045 - Masterman's Abigail 236786							
10687 Abigail's Eminent Maudie 383980 (1st re-)	A	327	...	10657	4.53	482.31	4-6
15930 Abigail's Falfurrias Rowena 439470	A	365	...	9309	6.09	567.35	2-7
ACE'S REFLEX 122313. Hugo's Ace 93402 - Gay Bess 223436							
17104 Reflex Bess 342787	A	365	...	9779	5.29	516.99	5-4
ACTRESS' FONTAINE 143620. Fontaine's Raleigh 105374 - Fontaine's Oxford Actress 188248							
18083 Lady Actress 463371	A	305	...	5643	5.46	307.85	2-1
ACTRESS' RALEIGH 133965. Raleigh's Fairy Boy 83767 - Fontaine's Oxford Actress 188248							
17424 Raleigh's Livonia 448828	A	365	...	8278	5.11	423.39	2-1
ADELAIDE'S SULTAN 123005. Adelaide's Merry Pogis 91365 - Sultane Sophie 203302							
Son: Sultan Telivo 152511 (1543).							
AERIAL DUKE 107105. Octavia's Duke 102270 - Dairymaid Jane 266593							
15727 Dame Hampton's Jewel 395280	AA	365	284	7829	5.92	463.50	4-8
18139 Brown La Valle 421611	AAA	305	196	7224	6.69	411.03	3-9
AEROPLANE FOX 94927. Sultan Favori 77582 - Mistress Mary of Althea 194800							
15711 Aeroplane Fox's Marigold 417044	AA	365	184	9428	5.51	519.11	4-0
AGATHA'S BROOKHILL FOX 99076. Imp. Brookhill Fox 65303 - Agatha's Welcome Daisy 187477							
12730 Brookhill Fox's Fancy 363322 (1st re-)	AA	360	280	7680	5.92	454.82	6-3
15285 Winsome Angelina 320630	AAA	305	226	6598	5.95	392.90	8-0
17152 Brookhill Fox's Dinah 363324	A	305	...	6274	5.83	366.05	6-4
AGATHA'S EMINENT GOLDEN FERN 153430. Imported Golden Fern's Noble 145762 - Oaklands Eminent Claire 385609							
17331 Mertha's Noble Fern 482185	AAA	304	208	6068	5.04	305.67	1-8
AGATHA'S OXFORD NOBLE, P.S. 4850 H.C. Noble of Oaklands 95700 - Agatha's Oxford Lass, P.S. 11386 H.C.							
Son: La Sente's Jolly Castor 144752 (1548).							
ALDAN'S EMINENT NOBLE 121210. Aldan's Noble 89581 - Eminent's Ophelia 235165							
10914 Aldan's Eminent Lady 381013 (1st re-)	A	365	...	9210	4.92	452.89	3-9
ALDAN'S GOLDEN SULTAN, P.S. 5061 H.C. Cowslip's Golden Noble 120789 - Lady Aldan 13th, P.S. 13878 H.C.							
11689 Aldan's Golden Captive 370656 (1st re-)	AA	365	206	9659	5.51	532.09	6-6
ALDAN'S JOLLY NOBLE 134620. Aldan's Noble 89581 - Lady Jolly 224594							
16729 Jolly Noble's Oxford Millie 448614	A	305	...	6396	5.77	369.24	2-7
ALDAN'S KING RALEIGH 115355. Dimple's Lad, P.S. 4634 H.C. - Oaklands Dairymaid 293066							
15830 The Owl's Ida K. 424566	A	365	...	11056	4.42	489.09	3-1
ALDAN'S LEHIGH 120836. Aldan's Noble 89581 - Lady Kilburn 213935							
16356 Aldan's Mabel of M. B. 410240	A	305	...	8361	5.53	462.00	4-1
16359 Aldan's Marigold of M. B. 391186	AA	365	211	9568	4.42	423.07	4-5
17309 Aldan's Barzie of M. B. 391187	AA	343	251	6493	6.02	390.80	4-7
18136 Aldan's Oriole B. of M. B. 435879	A	365	...	8720	5.41	472.12	3-7

		Class	Days in Milk	Days with Calf	Milk (Lbs)	Av. % Fat	Fat (Lbs.)	Age Yrs. Mos.
ALDAN'S NOBLE 89581. Noble of Oaklands 95700 - Mabel Poet's Lady Aldan 238438								
11084	The Owl's Lady Aldan 384016 (2d re-).....	A	365	...	8797	5.10	448.42	4-7
Sons:	Aldan's Lehigh 120836 (1455).							
	Island Rosabel's Aldan 150026 (1490).							
	Cowslip's Golden Aldan 147099 (1559).							
	Calla's Aldan of Falfurrias 138991 (1580).							
ALDAN'S NOBLE OF TEXAS 134622. Aldan's Noble 89581 - Rochette's Trinity Belle 293834								
16707	Aldan's Noble Wonder 448608.....	A	365	...	6498	4.83	313.53	2-6
17354	Aldan's Texas Queen 433965.....	A	230	...	8141	5.30	431.60	3-4
ALERT FOX 93991. Marett's Flying Fox 64761 - Prince's Bronton Beauty 193194								
15972	Alert Fox's Dolly 422598.....	AA	351	247	6944	6.02	417.72	5-2
ALEXANDER OF ST. PETER'S 79333. Ida's Glory, P.S. 3491 H.C. - Bobby's Alexandra 213931								
16360	Alexander's Grace 301034.....	AAA	305	184	6849	5.48	375.46	8-6
ALICE'S ROYAL MAJESTY 106358. Royal Majesty of St. Cloud 89541 - Alice of St. Cloud 3d 220272								
16361	Alice's Beauty of Falf. 366083.....	A	305	...	9224	4.42	407.68	5-2
ALLEN DALE'S RALEIGH 109356. Fairy Glen's Raleigh 79438 - Golden Maid of Jersey 247104								
Son:	New Year's Raleigh 142285 (1514).							
ALLEN'S GOLDEN BROOKHILL 111805. Sultan's Golden Brookhill 87561 - Mermaid's Noble Liz 267278								
11873	Boma's Beauty 335515 (1st re-).....	AAA	295	227	7507	5.64	423.51	7-8
ALMA KING'S CHOICE 118736. Sue B.'s Omega Choice 105522 - Mary from Sibley's Choice 263809								
16022	Meta's Choice Owl 461365.....	AAA	305	212	7946	4.74	377.00	2-1
16719	Fancy Choice Owl 461366.....	AAA	305	208	6786	4.83	327.88	2-1
16733	Lucile Choice Owl 458367.....	AAA	305	236	6519	5.27	343.58	2-3
18105	Choice Meta Owl 487408.....	AAA	305	215	6811	5.13	349.69	2-1
ALTAMA INTEREST 98466. Golden Interest 66705 - Althea Altama 197262								
4110	Gladys of Venadera 293695 (5th re-).....	AA	365	223	8040	6.45	518.96	8-3
5364	Signora of Venadera 314384 (3d re-).....	AAA	305	171	8321	5.66	470.70	8-0
10040	Ila of Venadera 359231 (2d re-).....	A	365	...	8191	6.02	493.12	4-4
15503	Katheryn of Venadera 449225.....	A	365	...	5045	5.26	265.37	2-0
15709	Ezell of Venadera 455924.....	A	365	...	5655	5.51	311.80	2-0
17177	Mansa of Venadera 463368.....	AA	365	239	7879	5.76	453.48	2-2
ALTA SIG. 86321. Dagmar's Signal 73747 - Patrick's Amy 195198								
17052	Pure Gold of Hickory Lawn 313679.....	AA	365	256	9782	4.94	483.56	8-9
AMBUSH'S GOLDEN LAD 92624. Ambush 66664 - Lily Bell's Tormentor 233852								
17243	Golden Lad's Ima 452182.....	AA	365	224	6894	5.21	359.51	1-10
ANNA'S HANDSOME DUKE 148264. Duke Eminent of Minerva 133876 - Anna's Eminence of Minerva 303953								
15912	Rosebud of Minerva 432178.....	A	365	...	7144	5.86	418.72	2-1
ANNA'S LAD 89990. The Plymouth Lad 89792 - Bosnian's Anna 231557								
15593	Chevy's Anna of L. F. 297136.....	AA	365	245	8164	5.14	419.46	7-11
16262	Anna's Lad's Fern May of L. F. 412115.....	AA	365	233	9109	5.12	466.48	3-8
17653	Bosnian's Yoethe of L. F. 396011.....	A	365	...	12676	4.71	596.60	4-7
ANNIE DORIS' JERSEY COUNT 145482. Count Majesty 113195 - Annie Doris 296849								
16067	Forfarshire's Revelation 459869.....	AAA	293	218	6026	4.87	293.42	3-0
ANNIE LEE'S LAD 100011. Gracy's Lad 78019 - Lad's Annie Lee 252068								
16990	Ruth's Gold Dust 307875.....	A	253	...	6626	5.99	397.01	7-1
ANOKA'S POPPY ST. MAWES 144477. St. Mawes Golden Poppy 125510 - Dufrana's Jessie 265137								
16513	Poppy's Mermaid Lass 434425.....	AA	365	224	8576	5.66	485.41	3-0
APPLE BLOSSOM'S FERN'S LAD 152672. Fern's Lad of Roycroft 96287 - Bonalac's Apple Blossom 275834								
18093	Pride's Theodora 451488.....	AAA	305	192	5472	5.14	281.23	1-11
APRIL KNIGHT'S GAMBOGE 134858. Gamboge's April Knight 113643 - Gamboge Knight's Tiny Maud 291500								
16444	Gamboge's Gold Dust 424608.....	A	365	...	6266	5.46	342.07	3-4
ARCHIBALD, P.S. 4736 H.C. Bess' Noble, P.S. 4399 H.C. - Gamboge's Merry May 269785								
17508	Christmas Bess 477757.....	A	305	...	9958	4.87	484.49	8-4
ARISTOCRATIC NOBLE 96133. Noble of Oaklands 95700 - Majesty's Louise 238450								
14031	Noble Majesty Mona 365023 (1st re-).....	A	348	...	7948	5.49	436.59	4-8
16064	Ewell's Monette 322246.....	AAA	305	220	7575	5.11	387.35	6-8
ARMSTRONG H. 130260. Bisson's Natural H. 101864 - Eminent's Pattie 283478								
16590	Sallie McCoy 4th 438591.....	AA	354	282	10884	5.58	607.06	4-3
ASHLEY'S SULTAN KING 155001. Derry's Ashley King 105552 - Syra's Sultan Belle 271235								
17692	Beatall Maiden 461249.....	A	365	...	6047	5.48	331.53	2-0
ASTOR'S FAIRY BOY 113679. Raleigh's Fairy Boy 83767 - Lady Astor 269778								
10571	Kingswood's Mona 351890 (1st re-).....	A	280	...	8076	5.23	422.48	5-8
10572	Beechfield's Fairy Girl 431077 (1st re-).....	AA	361	200	9998	5.57	557.21	4-0
16065	Fairy Boy's Fontaine Victory 435436.....	AA	365	280	6897	4.54	313.45	2-11

		Class	Days in Milk	Days with Calf	Milk (Lbs)	Av. % Fat	Fat (Lbs.)	Age Yrs. Mos.
17147	Astor's Lady Duplex 462954	AA	365	222	7183	6.31	453.05	2-9
17255	Astor's Fairy Queen 442708	A	365	...	6888	5.05	347.83	2-2
17295	You'll Do Astor Girl 498491	A	365	...	7581	5.57	422.39	2-5
17418	Miss Ida's Louise 435542	AA	361	280	7174	5.58	400.59	2-10
17566	Noble's Miss Astor 498492	AA	365	255	6188	5.93	366.78	2-5
18064	Stella's Eminent Astor Girl 396695	A	365	...	6982	6.53	456.02	5-0
ASTOR'S FAIRY LAD 145194. Astor's Fairy Boy 113679 - Noble Gracia 330743								
17652	Astor's Fairy Miss 528755	AA	325	212	6392	5.48	350.45	1-11
ASTOR'S MAJESTY 101852. Golden Majesty 90041 - Astor's Sweet Daisy 238787								
17588	Jolly Duchess' Lady Astor 447908	A	365	...	8933	4.62	412.85	2-9
18085	Majesty's June Maiden 434779	AAA	305	195	6075	5.41	328.86	3-8
ATALANTA'S NOBLE BOY 166950. Imp. Boutillière's Noble 90976 - Imp. Warder's Atalanta 288712								
16578	Stockwell's Spotted Beauty 447771	AA	365	195	8599	5.18	445.53	3-1
16591	Sensation's Noble Lady 447770	A	365	...	9255	5.03	465.59	3-2
AUGEREZ' GODDINGTON 136507. Goddington Noble 121855 - Augerez Diamond 254222								
16615	Augerez' Curfew 458699	A	365	...	6454	5.61	361.75	2-4
AUSTIN'S NOBLE 115542. Oxford Noble of St. Helier 80358 - Linnet's May Pogis 165917								
11263	Austin's May Pogis 363526 (2d re-)	AAA	305	219	7048	6.07	427.79	5-2
BAGATELLE PICTON LAD 129371. Bagatelle's Lad of A. D. F. 93686 - Alphonsine's Dido 212773								
10216	Bagatelle's Silver Bell 417962 (1st re-)	A	365	...	14155	4.60	651.22	4-2
17032	Gamboge's Sunday Girl 418854	AA	365	181	9596	5.55	532.30	3-5
BALANCE 85667. Oxford Lad's Grey Duke 72490 - Marjoram Catchfly 160290								
12311	Olive Balance 271287 (1st re-)	AAA	273	246	8306	5.04	418.59	9-0
16826	Irene of Crystal Spring 307731	A	365	...	8377	5.42	453.99	7-7
BARBARA'S FONTAINE JAP 124099. The Imported Jap 75265 - Fontaine's Barbara 220168								
6815	Queen Augusta of Moore Farm 358479 (1st re-)	AA	365	175	13178	4.63	610.16	6-5
BARNARD FAIRY BOY 126457. Oxford's Fairy Boy 92821 - Eminent's Sofia 275727								
18171	Florian May 388972	AAA	305	205	6406	6.60	422.72	4-8
BARON BISSON 103081. Golden Pedro of C. H. 70294 - C. H. King's Bisson Belle 170381								
13717	Bisson's Golden Bell 363288 (1st re-)	A	243	...	8762	4.75	461.54	7-9
BARONETTI'S FINANCIAL KING 120151. Captain McCoy 71414 - Fox's Baronetti 236466								
17263	Eminent's Baronetti's Pet 490498	AAA	275	165	6365	5.90	375.29	4-5
BARONETTI'S GOLDEN LAD 67908. Rosette's Golden Lad 57498 - Baronetti of Ingleside 132059								
15668	Baronetti's Irish Girl 261651	AAA	261	213	6583	5.93	390.06	9-3
BARONETTI'S NOBLE 102306. Loates' Noble 87848 - Baronetti's College Girl 233201								
17375	Noble's Cherokee Queen 379928	AA	364½	235	7211	5.16	372.12	4-10
17927	Noble's Miss Ethel 365638	A	365	...	8062	5.22	420.75	5-1
BARONETTI'S VALENTINE 103679. Baronetti Golden Lad 67908 - Valentine's Alice 161804								
16836	Rosalee of Summit 385082	A	194	...	6652	5.51	366.54	4-3
BARON'S GOLDEN LAD 61852. Baron, P.S. 2845 H.C. - Golden Agate 161055								
15783	Aristo Totsy of L. F. 396000	A	357	...	8762	5.00	437.96	5-7
BATES' EMINENT 138272. Lady Letty's Eminent 82309 - Torono Bates 265086								
16035	Eminent's Maryland Girl 395659	AA	321	250	7592	4.94	375.26	4-7
BAY LEAF'S NOBLE RALEIGH 95059. Faux Pas, P.S. 4268 C. - Imp. Bay Leaf 231684								
15523	Princess Edwina's Gem 363753	AAA	305	257	7032	5.76	405.09	6-6
BEATALL, P.S. 5121 H.C. Imported Oxford You'll Do 111860 - Golden Fern's Princess, P.S. 13144 H.C.								
17128	You'll Do's Jessica 369467	AA	365	189	8135	6.94	564.39	4-10
17371	Imp. You'll Beatall 514726	A	365	...	10994	6.13	673.42	3-5
BEATRICE'S JOLLY 4th 123807. Beatrice's Jolly 105309 - Juanita's Golden 2d 240323								
17918	Glow's Handsome Maid 405180	AAA	305	239	7320	4.93	360.90	4-2
18164	Dolly Fern of Allandale 412886	AA	365	175	7101	5.18	367.92	3-9
BEAUTY BOY NOBLE 140861. Fairy Boy's Noble 98152 - Rockhill Larna 297150								
15373	Beauty Boy's Pansy 436927	AA	365	182	10034	5.59	561.13	2-1
BEAUTY LALA'S LAD 115498. Rosaire's Olga Lad 87498 - Beauty Lala 211670								
16655	Chimes Browny 467490	AAA	305	168	5377	5.58	299.96	2-2
16969	Lad's Beauty Lala 447481	A	365	...	4808	6.24	299.79	1-11
17003	Lad's Fleta 467488	AA	365	217	8652	5.02	434.40	2-2
17356	Beauty's Miss Emily 466114	AA	365	202	7284	6.74	490.73	2-5
18073	Chimes Waltz 467489	AA	365	190	6197	5.72	354.74	2-4
BEAUTY'S EXILED LANDSEER 152530. Exiled Landseer 81617 - Myrrha's Beauty 201261								
16231	Ashwood Acres Pet 453549	A	305	...	5514	5.73	315.93	1-9

		Class	Days in Milk	Days with Calf	Milk (Lbs)	Av. % Fat	Fat (Lbs.)	Age Yrs. Mos.
BEAUTY'S LAD OF CHAMPOEG 137205. Prince of Laurel 78679 - Beauty of Brondale 232018								
10560	Susy Pearl of Champoeg 383108 (1st re-).....	AA	365	213	14973	4.96	742.47	5-2
BEECHFIELD 65680. Let 'Em All Come, P.S. 2913 C. - Victoire, P.S. 4615 C.								
11687	Beechfield's Mona 219614 (1st re-).....	A	365	...	10244	5.45	557.93	13-4
BEECHFIELD ST. PAUL 78638. Glory's Sig Pogis 70611 - Beechfield's Francie 192138								
15861	Dorothy Hazel 318116.....	A	365	...	9944	4.90	486.97	7-6
BELEZORA'S LADDIE 110946. Golden's Sunny Jim 89509 - Belezora of C. F. 235845								
13613	Independent Vickie 366412 (1st re-).....	A	365	...	8591	5.47	469.67	6-7
17499	Financial Jersey Duchess 317750.....	AA	365	247	6692	5.81	388.61	7-4
BELLEFONTAINE PLUM 165504. Hilma's Golden Boy 81070 - Bellefontaine Countess 183234								
15931	Bellefontaine Primrose 423039.....	AA	365	242	8872	4.95	438.77	3-8
BELLEFONTAINE'S CHAMPION 92786. Lucy's Champion 79315 - Angela's Blue Belle 195837								
16491	Bellefontaine Ladyslipper 423033.....	A	362	...	11343	4.46	506.38	5-11
BELLE'S GAMBOGE KNIGHT 128718. Golden Fern's Gamboge 97443 - Fox's Chucky Belle 253676								
17988	Gamboge Knight's Island Star 433054.....	A	365	...	12113	4.94	598.47	4-7
18020	Gamboge Knight's Grey Lass 435671.....	A	365	...	8867	5.08	450.12	4-7
BELLE'S OXFORD KING 142232. Jolly's Oxford Lad 84648 - Oxford Belle Maid 268631								
17703	Honeysuckle's Wayzetta 414849.....	AAA	304	260	7619	4.81	366.63	3-9
BELLE'S ST. MAWES LAD 155864. Rosaire's Olga Lad 87498 - Waltz of Forestdale Belle 219993								
16008	St. Mawes Tillamook Anna 447968.....	A	365	...	8712	5.99	522.06	1-11
BELLE TEN'S OXFORD 127525. Fanny's Oxford Majesty 91781 - Belle Ten's Golden Lily 237885								
16644	Tabby's Oxford Lily 425325.....	A	365	...	8306	5.31	441.07	3-7
16644	(1st re-).....	A	305	...	7141	5.18	370.11	4-9
BELL'S EMINENT DUKE 135710. Eminent 25th 83638 - Bell of Sweetwater 211052								
16142	Princess Maid's Dolly 405885.....	AA	365	175	9738	5.01	487.57	4-2
BELVIDERE'S GAMBOGE MAJESTY 97440. Imported Oxford Majesty 134090 - Gamboge's Pride 3d, P.S. 8168 C.								
15474	Belvidere's Fairy 318512.....	AA	365	200	11943	4.84	577.99	8-0
15860	Belvidere's Peach 479682.....	A	365	...	5407	5.53	299.00	2-11
17024	Belvidere's Cosette B. 479683.....	A	364	...	5231	6.10	319.19	3-1
BENEDICTINE KING 86100. Witch's King 77648 - Forfarshire's Benedictine 196142								
15380	Brookwater's King's Mollie 434761.....	AA	365	180	6642	6.00	398.76	2-4
16958	Brookwater B. K. Cyclopa 463966.....	A	365	...	8103	4.11	333.17	1-11
17793	Brookwater Majesty Maid 463968.....	AAA	305	194	6412	5.13	328.63	2-0
18016	Brookwater Tem sia 2d 467732.....	A	305	..	4999	5.39	269.27	2-5
BENEDICTINE'S BLINKER 96790. Blinker, P.S. 4471 H.C. - Benedictine's Harbinger 251576								
17149	Benedictine's Dorothy 474392.....	AAA	305	213	5127	6.18	316.81	3-9
BENEDICTINE'S PLYMOUTH LAD 91106. The Plymouth Lad 89792 - Benedictine's Lady Carita 238303								
13974	B.'s P. L.'s Dixy Girl 431014 (1st re-).....	A	361	...	7529	5.31	399.97	3-5
15890	B. P. L.'s Pansy Blossom 442817.....	AA	365	202	6169	4.61	284.41	2-2
BERMUDA'S EMINENT 93798. Eminent 69631 - Fox's Belle of Trinity 203646								
16845	Bermuda's Sadie 2d 354369.....	A	365	...	7829	5.29	413.83	6-10
BERMUDA'S NOBLE PRINCE 95060. Imported Noble's Boy 103564 - Imp. Bermuda 231688								
16834	Princess Ednita 386458.....	A	362	...	8004	5.26	420.95	7-2
BERMUDA'S YOU'LL DO LAD, P.S. 5414 C. Anemone's Leda's Lad, P.S. 5204 H.C. - Pretty Bermuda 378807								
16582	You'll Do's Molly Bermuda 500949.....	AAA	305	264	6344	5.53	353.08	2-10
BESSIE BATE'S LAD 78296. Fairy's Lad 68013 - Bessie Bate 155373								
Son:	Bessie's Lad of the Campus 101843 (1448).							
BESSIE'S LAD OF THE CAMPUS 101843. Bessie Bate's Lad 78296 - Pedro's Ramaposa 181160								
16199	June Diana's Lassie 366722.....	A	365	...	10325	5.47	564.48	4-8
16233	Bessie's Bessie Nervilette 440701.....	AA	365	265	7668	5.75	441.11	2-4
BESSIE'S SULTAN 143533. Sultan's Oxford 89888 - Boulton Farm Bessie 242603								
17475	Emmeline's Darling 474305.....	AAA	305	205	8503	4.84	411.72	3-3
BESS' NOBLE LORD 121831. Jolly Noble Lord 91993 - Exile 53d's Bess 147291								
17447	Chubby of Hedgefield 402236.....	AA	358	191	6142	5.49	337.22	4-0
18053	Noble's St. L. Maisrie 344218.....	AA	365	192	9261	4.76	440.64	5-11
BESS' OXFORD BOY 119188. Stockwell of Andalusia 106165 - Oxford's Spotted Bess 275228								
16748	Oxford Boy's Margot 458243.....	AAA	305	238	8641	4.40	379.94	6-1
BESS' OXFORD OWL 105830. The Owl's Duke 89472 - Eminent's Bess 2d 229550								
9681	Belmont's Bright Bess 397278 (2d re-).....	A	365	...	11099	5.15	571.79	4-11
12224	Bess' Owl Lass 374323 (1st re-).....	AA	365	200	10188	4.92	501.25	5-11

		Class	Days in Milk	Days with Calf	Milk (Lbs)	Av. % Fat	Fat (Lbs.)	Age Yrs. Mos.
BETTIE'S HONEST JOE 136915. Pandora's Jay 104737 - Gamboge's Knight's Bettie 269588								
16679	Cherry of Home Farm 387252	AA	365	199	6171	6.43	396.82	3-10
16877	Wallkill Snowbird 407506	A	365	...	7855	5.75	451.50	3-5
17078	Wallkill Princess 407507	AA	365	280	6629	6.85	454.06	3-4
17689	Wallkill Lady Naomi 435984	A	365	...	8528	5.35	456.26	2-8
BETTINA'S TORMENTOR 139259. Artea's Tormentor 95749 - Lady Geraldine C. 330595								
16350	Tormentor's Oxford Rose 478231	AA	365	187	5562	6.57	365.25	2-3
BETTY'S FERN OF ROSE LAWN 126984. Fern's Blue Lad 106446 - Dark Beauty's Betty 317450								
16820	Highland S. Fern 450270	AA	365	248	6018	6.46	388.92	2-4
BETTY'S LODESTAR 115119. Island Lodestar 67638 - Betty of Sheomet 263981								
16799	Ray Gilmore 3d 388777	AAA	305	205	7197	4.80	345.64	3-9
BETTY'S MAJESTY 152092. Belvidere's Gamboge Majesty 97440 - L. K.'s Betty 214226								
17025	Betty's L. K. Bossette 479686	A	365	...	6266	5.08	318.47	2-8
17725	Betty's Viola 493282	A	365	...	7554	5.26	397.58	2-4
B. F. NOBLE'S RALEIGH 113039. Florodora's Noble, P.S. 4624 H.C. - Imp. Nelly's Pride 272581								
17239	Dream's Lady Raleigh 436487	A	351	...	6059	5.31	321.82	2-11
BIDE-A-WEE'S GOLDEN JOLLY BOY 133930. Oxford He'll Do 97973 - Viola's Blue Belle 264737								
15771	Marigold's Mary Jane 457621	A	365	...	6507	5.41	351.82	2-10
15926	Marigold's Lady Princess 462054	AA	353	277	8836	4.84	428.08	5-0
16968	Jolly Boy's Pet 457620	A	365	...	8592	5.89	505.67	4-6
BILLINGS' FERN 95604. Mabel's Fern 75268 - Jessie's Image 215757								
15472	Azalia's Anna Bess 340353	AA	365	213	12331	4.89	602.74	7-1
BILLY BAMBOOZLE OF WEST VIEW 110717. Oxford Bamboozle 93539 - West View Dolly 254090								
15696	You'll Do Hazel Paxton 421734	AA	352	278	7695	4.83	371.59	2-8
BILLY LAD'S TORONO 145156. Golden Jack L. 126941 - Miriam's Golden Lass 317478								
16374	Hall Tavern Maiden 453475	A	365	...	7969	5.21	414.88	1-10
BILLY MUG 85918. Owl's Wonder's Golden King 71642 - Mary Jane of Cedar Grove 2d 147739								
17917	Glorious Nellie 295518	A	365	...	10751	5.42	583.15	10-0
BILLY OXFORD VICTOR 115448. Billy Oxford Fox 85997 - Trixy Victoria 233859								
17568	Oxford's Iona Girl 348172	AAA	305	248	7217	5.57	402.17	7-7
BILLY PRESTRIDGE 111660. Duke of Alvarado 84150 - Leola Moore 258152								
17059	Rue West 351397	AA	351	286	9764	5.54	540.67	5-4
17693	Billy's Peach Blossom 496252	AA	365	218	9502	5.96	566.68	6-2
BINGIETA'S GOLDEN LAD 83667. Galesburg Lad 73427 - Bingiéta's Last Daughter 224329								
17358	Bingiéta's Time 267416	AA	365	159	8924	5.29	472.18	10-9
BIRDIE DAFFODIL'S PRINCE 147918. Lad of Grand Coin 106293 - Birdie Daffodil 322868								
15270	Lena Daffodil 430857	AA	365	209	7790	5.76	448.52	2-0
BISMARCK'S OTTO 114145. Golden Lad's Klondike 71226 - Fancy's Golden Lassie 222647								
16476	Peggie of Vogt Farm 453975	AA	365	232	10240	5.31	543.64	2-4
BISSON'S FANCY PRINCE 93103. Bisson's Landseer's King 57792 - Bisson's Belle's Queen 203327								
16016	Fancy's Brown's Buttercup 447837	AA	336	279	6341	7.15	453.20	2-3
16646	Rose Millicent's Lucilla 447835	AA	362	265	6817	7.03	479.43	2-7
17151	Bisson's Fairy Princess 415712	AAA	261	226	4707	6.79	319.63	3-5
BISSON'S LANDSEER'S KING 57792. Bisson's Landseer 27520 - Fancy Wax 37159								
Sons:	Bisson's Fancy Prince 93103 (1445).							
	Doc Brown 66030 (1614).							
BLACK FLOWER'S MAJESTY 147284. Imported Oxford Majesty 134090 - Black Flower 247129								
15900	Majesty's Dixie Belle 439125	A	365	...	4390	6.33	278.03	1-9
16788	Majesty's Black Belle 473523	AA	341	281	4985	5.84	291.02	1-5
BLACK TOPSY'S BOY 155164. Moore's Briarcliff Owl 122431 - Black Topsy 2d 309909								
17359	Boy's March Fairy 422412	A	365	...	8561	4.82	412.42	6-2
BLANCHIA'S DERRY LAD 89762. Derry's Golden Jolly 82807 - Blanchia's Maid 221930								
10097	C. F. Fan Bar 2d 302779 (1st re-)	AA	365	214	9649	5.22	503.30	7-1
BLAZE-AWAY FOX O' DREAMWOLD 77333. Fox's Pioneer o' Dreamwold 68148 - Fox's Triple Rose o' Dreamwold 182990								
15805	Creampot's Dreamy Belle 451092	AA	316½	259	6186	5.24	324.44	2-4
BLONDE'S GOLDEN OXFORD, P.S. 5364 H.C. You'll Do's Fontaine 150686 - Bright Blonde, P.S. 17450 H.C.								
16580	Warder's Pretty Blonde 500945	AA	365	260	7185	6.17	443.12	3-2
17369	Imp. Blonde's Oxfordia 514724	A	365	...	8174	5.65	461.93	4-0
17580	Blonde's Oxford Plymouth 419789	AAA	305	213	6833	5.36	366.13	3-4

		Class	Days in Milk	Days with Calf	Milk (Lbs)	Av. % Fat	Fat (Lbs.)	Age Yrs. Mos.
BLONDIE BUTTER LAD 145847. King Melia Ann of Albany 96033 - Tootsie's Buttercup 300211								
15590	Blondie's Yellow Daisy 487043	AA	311	198	4741	5.51	261.40	2-3
16469	Blondie's Dolly 484710	AAA	305	191	7576	5.56	421.42	2-2
BLOSSOM'S FOXHALL 82038. Foxhall's Jubilee 76944 - Sweet Blossom of Florence 197130								
5009	Foxhall's Lucia 307323 (5th re-)	A	365	...	13624	4.67	635.94	8-11
BLOSSOM'S FOXY PRINCE 136891. Prince Stockwell's Fox 116682 - Blossom of Overlook 229459								
16552	Homewood Violet 462534	AA	365	249	7504	5.03	377.66	1-11
BLOSSOM'S NOBLE 108736. Eminent's Claire's Noble 96419 - Noble's Blossom 240829								
16379	Jolly Princess May 382682	AAA	305	168	8438	4.59	387.15	5-9
16395	Noble Ruth Dunn 371147	AA	365	230	10693	4.24	453.36	6-0
17332	Noble's Flavia B. 335548	AAA	305	205	8342	5.58	465.36	5-9
17376	Noble's May Day B. 359279	AAA	305	250	7220	5.47	395.01	4-9
BLOSSOM'S OLGA LAD 110757. Rosaire's Olga Lad 87498 - St. Mawes Blossom 229066								
16823	Idaho Irene 2d 336145	AA	365	211	10617	5.55	589.63	6-10
BLUE BELLE EXPERIMENTER 101815. Blue Belle's Prince 70075 - Millie D. of the Station 176899								
7652	Fontaine's Bud 333743 (1st re-)	AA	365	157	8405	5.24	440.55	6-2
10480	Ina Blue Belle 375743 (1st re-)	AAA	304	226	6606	5.35	353.61	3-10
13728	Sayda's Cornell Harriet 412987 (1st re-)	AA	365	167	9999	5.22	521.96	3-4
BLUE BELLE'S BLACK PRINCE 75680. Blue Belle's Blue Fox 69632 - Agatha's Lady Brookhill 187483								
Son:	Jacoba Irene's Premier 80234 (1416).							
BLUE BELLE'S FERN PRINCE 84273. Blue Belle's Golden Fern 69196 - Golden Fern Blue Princess 205408								
17313	Exile Cassie's Belle 352540	AA	365	177	10061	5.11	514.61	5-1
BLUE BELLE'S FLYING FOX 64762. Champion Flying Fox 61441 - Golden Lad's Blue Belle 172290								
16363	Blue Belle's Darkie 234137	AA	365	176	8817	5.09	448.62	11-8
17317	Fox's Phillis 225172	AA	365	198	7582	5.33	404.26	12-7
Son:	Flox's Xarama Lad 115497 (1476).							
BLUE BELLE'S GOLDEN FOX 67973. Golden Lad's Gold Boy 57430 - Flying Fox's Calabria 165220								
16777	Golden Peggy Fox 404517	AA	365	204	9454	4.66	440.67	4-0
BLUE BELLE'S OWL 79641. King's Owl 79433 - Flying Fox's Blue Belle 187434								
13454	Owl's Auselma 397112 (1st re-)	AA	365	196	11737	4.99	585.79	4-5
15932	Blue Belle's Owl's Design 426279	AA	365	227	7367	5.03	370.51	2-2
16802	The Owl's Nan 302032	AA	365	221	9138	4.98	454.66	9-5
BLUE BELLE'S TORMENTOR FOX 98099. Blue Belle's Blue Fox 69632 - Silverment 203063								
17040	Little Beauty's Lady Belle 351556	AA	365	203	8357	5.50	459.42	5-8
BLUE BELL FOX POGIS 94674. Queen Agatha's Fox 74485 - Queen of Bronvilla 191910								
16494	Ella Fox Pogis 389395	AA	365	159	10306	4.41	454.52	9-2
BLUE BOY BARON 99918. Blue Belle's Blue Boy 75800 - Baronetti of Alfalfa Farm 211448								
15852	Pretty Kansas Girl 372188	AA	365	200	8301	5.25	435.70	6-8
BLUE BOY OF BILTMORE 70731. Kola's Golden Lad 58615 - Blue Belle of St. Saviour's 173583								
16641	Blue Boy's Dahlia 263158	AA	365	195	8368	4.84	405.33	9-7
BLUE FOX OF PENDLETON 130868. Blue Fox's Eminent Jr. 123818 - Goldmont's Pomona 317742								
16439	Blue Fox's Golden Trover 448737	AA	365	201	9141	4.53	414.28	2-3
BLUE FOX'S EMINENT 77627. Blue Belle's Blue Fox 69632 - Eminent's Sweet Evasion 188247								
16327	Blue Fox's Joy 486634	AA	365	186	6233	5.05	314.96	2-4
BLUE FOX'S EMINENT JR. 123818. Blue Fox's Eminent 77627 - Golden Fern's Jubilee 161063								
17379	Rhine's Fanny Fox 416396	AA	365	165	10037	4.79	481.07	3-5
BLUE RALEIGH 134964. Raleigh's Honeymoon Boy 89551 - Light Blue 233597								
13659	Ravine Farm Betsey Blue 436964 (1st re-)	AA	365	234	7626	5.41	412.62	2-11
BLUE STOCKING'S GOLD COAST 88061. Clover Farm Gold Copy 77826 - Blue Stocking 8th 135456								
15476	Blue Stocking Bell 328951	AA	365	232	10851	5.37	582.24	8-10
BLUE STOCKING STOKE POGIS 97194. Countess' Lad 84599 - Ollie Mag 218292								
16650	Pogis Lulie 328955	AA	365	227	11861	4.39	520.96	7-11
BLUSTER'S ENGINEER 157428. Engineer's Bluster 76631 - Ella of Cedar Hill 372284								
17027	Bluster's Miss Eurybia 464344	AA	365	255	8103	6.19	501.55	2-1
BLYTHEWOOD RALEIGH 112761. Raleigh's Fairy Boy 83767 - Speckled Hip 231555								
17951	Coral of St. Cloud 395055	A	365	...	10766	4.90	527.33	4-6
BOBBIE G. 118285. Fontaine's Çaiest 81118 - Owl's Golden Beauty 248540								
16666	Brenda's Golden 371342	A	242	...	9639	5.34	514.97	6-3
BOBBIE G. JR. 130904. Bobbie G. 118285 - Blonde Lassie 242823								
12697	Roberta of Island Farm 388690 (1st re-)	AA	365	170	10867	5.84	634.21	4-8
17837	Bobbie's Bertha Jane 407112	AAA	305	218	7983	6.72	536.83	5-9

	Class	Days in Milk	Days with Calf	Milk (Lbs)	Av. % Fat	Fat (Lbs.)	Age Yrs. Mos.
BOB FOX 99864. What's Wanted is a Fox 64779 - Brown Bessie's Rostilla 176441							
16992 Bob Fox's Beauty 345520	A	309½	...	8047	4.77	384.08	7-7
16993 Bob Fox's Buttercup 361203	A	300	...	9100	4.40	400.76	7-7
BOB OF THE ELMS 147899. Torono of the Elms 107013 - Roberta of the Elms 288387							
16057 Ruth of the Elms 452160	AA	365	218	7026	5.71	401.26	2-4
BOMBAY'S CHAMPION 123670. Lucy's Champion 79315 - Bombay's Maid 247116							
17912 Evelyn of Crestmont 355224	A	365	...	11423	5.58	637.54	6-2
BONNETTA'S KING 108980. Double Time's Varsity King 82315 - Eminent's Bonnetta 246269							
9031 Sunshine's Bonnetta Rose 396647 (3d re-)	A	365	...	9956	5.45	542.64	5-9
BONNIE'S HELMA LAD OF C. V. 125064. Pearly M. of C. F.'s Son 124221 - Bonnie Belle M. 210517							
11238 Bonnie's Financial Loretta 397486 (1st re-)	AA	365	284	10014	6.14	614.60	4-2
BONNY PRINCE ED 2d 106091. Bonny Prince Ed 89468 - Pedro's Net 170079							
12574 Bonny's Golden Hara 346596 (1st re-)	AA	365	182	15365	5.29	612.52	6-2
BONNY'S PREMIER KING 139049. Nora's Premier King 108226 - Bonny Lee Pogis 299889							
16433 Bonny's Fox Rose 429536	AAA	305	200	9939	4.93	489.99	3-6
18092 Premier King's Combination 533407	AAA	305	212	6186	5.92	366.31	3-6
BOSNIAN'S CHOICE 106246. Eminent 14th 75573 - Mayfair's Choice 211619							
15669 Bosnian's Tootsie 375418	A	365	...	10650	4.71	501.65	5-9
BOSNIAN'S LASIFOSO 156308. Lass 64th's Son 106612 - Susy Bosnian 352734							
16027 Sallie's Sista 2d 478543	AA	365	242	5763	5.98	344.87	1-7
BOWLINA'S YOU'LL DO, P.S. 4970 H.C. Imported Oxford You'll Do 111860 - Laxton's Milk Pump 306832							
Son: Golden Fern's You'll Do 134371 (1396).							
BOYER'S EMINENT 89652. Eminent 69631 - Flying Fox's Distinction 187449							
8118 Queen's Eminent Lady 289259 (1st re-)	A	365	...	10503	4.41	463.19	8-0
BOY'S CID, P.S. 5527 C. The Imported Cid 199361 - Boy's Lady, P.S. 20293 H.C.							
17830 The Cid's Sweet Dairylike 498676	AA	365	258	8432	5.12	431.56	1-11
BRAMPTON EMINENT FOX 953 C.J.C.C. Arthur's Golden Fox 61429 - Brampton Eminent Gidder 173222							
16240 Fancy Gidder Fox 500834	AA	365	227	8533	5.20	443.69	10-4
17923 May Beautiful Fern 485758	AAA	304	259	9577	4.67	447.00	9-2
BRAVE ENGINEER 108802. Golden Glow's Chief Engineer 105735 - Chief's Evening Glow 241595							
17094 Engineer's Georgia 408566	AA	365	170	13886	5.39	748.13	4-1
BRIGHT NUT'S LAD 106539. April Lad, P.S. 4488 H.C. - Bright Nut 259383							
12525 Brownie's Bright Hazel 341717 (1st re-)	AA	338	241	7879	5.60	440.96	7-0
BRILLIANT SCHOLAR 109229. Majesty's Raleigh Boy 82759 - Forfarshire's Sunflower 217639							
16996 Diana's Collin Girl 499950	A	305	...	5811	5.39	313.18	2-2
BROADLANDS BOY 99249. Imported Noble Boy 103564 - Broadlands Ida 237476							
15478 Broadlands Foxy Brydie 380790	AA	365	205	5468	6.90	377.35	3-8
BROADLANDS SON, P.S. 5428 H.C. Sunray's Son 155028 - Broadlands Lily, P.S. 15704 H.C.							
17806 Heather Countess Lassie 425939	AAA	305	240	7864	5.88	452.61	3-5
BROADMOOR FLYING FOX 101900. Flying Fox's Victor 64768 - Oriska 185598							
17203 Gussie Foxette 316118	A	365	...	9227	4.61	425.54	6-10
BROOKFIELD'S COMBINATION 102319. Combination of St. Saviour's 88245 - Raleigh's Dark Belle 235194							
17540 Brookfield Penmar 327394	AA	365	266	6973	5.23	364.68	7-10
BROOKHILL BEULAH'S EXILE 131757. Exiled Landseer 81617 - Brookhill Beulah 271786							
16232 Ashwood Acres Princess 452958	AAA	305	227	5366	6.07	325.80	1-11
16333 Duchess of Fairview 2d 468999	AA	359	275	7895	5.91	466.86	2-1
16742 Olive's Wax 444446	A	354	...	6420	6.10	391.85	2-9
16970 Landseer's Dream 2d 469969	AA	347	282	5516	5.61	309.56	2-0
BROOKHILL FOX OF PALESTINE 91294. Brookhill Golden Laddie 79618 - Betsy Adams 219401							
17191 Vera's Nellie 313807	AA	362	166	13349	4.22	563.45	6-10
BROOKHILL LADDIE 80883. Seconee's Golden Lad 71859 - Brookhill Lass 186798							
15841 Elva Clark's Lassie 327364	AA	345	190	8847	5.92	523.90	7-8
16730 Laddie's Highland Lass 327896	A	365	...	6835	5.95	406.93	7-11
BROOKHILL LANDSEER 86196. Imp. Brookhill Fox 65303 - Silver Pogis of O. H. F. 205344							
18138 Brookhill Asphodel 331191	AAA	305	264	6160	5.88	361.97	6-11
BROOKHILL ROSE'S JOLLY FERN 119709. Vautier's Plymouth Lad 89364 - Jolly Bergère 260677							
15899 Madge of Spring Lawn 501936	AA	365	172	9367	5.06	473.68	2-11
16247 Jolly Sadie Queen 371738	AA	365	230	11226	5.28	592.26	4-7

		Class	Days in Milk	Days with Calf	Milk (Lbs)	Av. % Fat	Fat (Lbs.)	Age Yrs. Mos.
BROOKHILL'S FOXY CHIEFTAIN 108254. Fox's Fillmore Chieftain 81442 - Brookhill's Foxy Fanfare 225540								
15487	Foxy's Jericho Winner 364150	AA	350	260	8242	5.33	439.28	6-0
BROOKHILL'S OXFORD LAD 91712. Imp. Brookhill Fox 65303 - Fontaine of Oaklands 195812								
12744	Charming Coquette 282479 (1st re-)	AAA	235	235	8584	4.41	387.47	8-7
BROOKHILL'S TORMENTOR 126531. Landseer of Belle Meade 86511 - Kitty Pike 219116								
16128	Pretty Lady Dumont 374889	AA	334	244	5750	6.48	372.85	5-5
16131	Fern's Model 373391	A	365	...	6640	5.81	385.70	4-3
16132	Tormentor's Ruby Fern 437382	A	365	...	6094	6.32	385.40	2-11
16425	Tormentor's Annie Lee 437381	A	362	...	5295	7.04	372.53	2-11
16883	Flossie Dumont 435255	A	365	...	8265	5.73	473.55	2-10
BROOKHURST'S S. TORMENTOR 163258. Sophie 19th's Tormentor 113302 - Sophie's Cora 325287								
16994	Brownie of Brookhurst 511622	AAA	305	235	7650	6.09	465.78	2-3
17789	Betsy of Brookhurst 511623	AA	365	217	11539	5.26	607.17	2-0
BROOKSIDE PREMIER 148930. Premier of Fairview 116508 - Brookside Lady 314368								
15602	Interest's Janet 468262	AAA	305	233	5471	5.65	309.10	1-11
BROOKSIDE TORONO 97199. Hood Farm Torono 60326 - Tonona 25th of Hood Farm 184795								
13619	Torono's Eurota 459830 (1st re-)	AA	353	237	7573	6.16	466.19	3-0
BROOKWATER EMINENT LAD 128246. Gedney Farm Susanne's Lad 77138 - Eminent's Queen of St. John 180277								
10524	Brookwater Eminent's Pearl 362756 (2d re-)	AA	365	251	7524	4.94	371.91	4-7
17655	Brookwater Eminent's Melia 362755	AA	365	207	6809	5.29	360.01	4-5
BROOKWOOD TORMENTOR 141733. Sophie 19th's Tormentor 113302 - Lass 74th of Hood Farm 281203								
16033	B. T.'s Cherry 491749	AA	365	192	9313	5.02	467.10	2-7
17028	Brookwood Tormentor's Molly 488422	A	365	...	8066	5.46	441.01	3-4
17767	Tormentor's Amelia B. 499557	A	365	...	5140	5.36	275.56	1-10
17768	Tormentor's Molly B. 495742	A	365	...	7311	4.91	358.74	2-3
BROWN BEAUTY'S NOBLEMAN 131728. Financial Noble 96424 - Stockwell's Brown Beauty 203697								
17565	Nobleman's Madeline 365080	AA	365	178	7825	6.02	471.26	4-11
BROWN BESSIE'S BUSTER 117477. Merry Maiden's Duke 68874 - Brown Bessie's Welcome 2d 188356								
17101	Buster's Liza Jane 481827	A	365	...	9251	5.45	504.61	7-1
BROWNIE'S HUGO 124364. Hugo Letty's Boy 106530 - Brownie of Meadowbrook 194941								
8539	Sweet Rose of Meadowbrook 382445 (3d re-)	AA	365	220	6483	6.21	402.34	5-1
BROWNIE'S RALEIGH 103107. Imp. Noble Fontaine Raleigh 91142 - Golden Oxford's Brownie 237105								
13651	Brownie's Algeria 439100 (1st re-)	A	365	...	8430	5.61	472.62	4-2
13656	Fedalia R. 374078 (1st re-)	A	365	...	7933	5.11	405.37	6-3
16770	Carrie's Betty B. 369582	AAA	305	237	8598	4.49	386.25	5-1
16800	Rosebud's Handsome Lady 393011	AAA	305	221	6777	5.45	369.51	6-2
BROWN LAD'S BUTTER BOY 135081. Gertie's Brown Lad 67362 - Gertie's Lad's Melinda 263334								
15381	Butter Boy's Loretta 439300	AA	365	239	12526	4.82	603.25	3-8
17296	Butter Boy's Cowslip 439302	A	345	...	10514	4.69	492.93	3-5
BROWN LASSIE'S ADVOCATE 80045. Brown Lassie's Son 68873 - Sunshine Bessie 183314								
16543	Brown Lassie's Nora 392837	AAA	305	233	8115	5.28	428.43	4-1
16562	Mona's Lassie Kate 356190	AAA	305	212	9118	5.39	491.19	5-5
17419	Mona's Eurybia 392835	A	365	...	10262	5.56	570.98	4-6
BROWN LASSIE'S BRIGADIER 121927. Brown Lassie's Advocate 80045 - Flora's Duchess Ann 282209								
16631	Crescent B. Pearl 400917	AAA	305	207	8884	4.23	376.22	3-9
BROWN LASSIE'S COMPASS 71626. Brown Lassie's Son 68873 - Signal's Laura Lee 173981								
2044	Mary Juliet 264672 (1st re-)	AA	365	205	10058	4.65	467.70	11-10
BROWN PRINCE'S JOLLY JACK 156700. Jolly's Brown Prince 79400 - Eminent's Lady Richland 321346								
16616	Jack's Jolly Gipsy 460169	A	365	...	6803	5.59	380.52	2-4
16617	Jack's Lady Rebecca 460174	AA	365	202	6508	5.00	325.36	2-4
16618	Jack's Jolly Rosabell 460176	A	365	...	6728	4.76	320.24	2-2
16638	Brown Prince's Pride 460177	A	365	...	6822	5.22	356.25	2-1
16726	Jack's Brown Princess 458700	A	365	...	5833	6.17	359.90	2-3
BRUNETTE'S OXFORD OWL 137303. Meridale Oxford Owl 118444 - Brunette's Lass of Windsor 282714								
16944	Oxford Owl's Sweet Dream 478926	A	360	...	4970	5.58	277.20	2-6
16945	Oxford Owl's Fairy Elf 478930	A	365	...	5831	5.63	328.04	2-4
17051	Oxford Owl's Rose Queen 478929	AA	365	233	5066	5.88	297.64	2-4
B.'S P. L.'S XMAS LAD 140625. Benedictine's Plymouth Lad 91106 - Xmas Lassie 251590								
11297	Oxford Rosebud of Alfa Meade 391556 (2d re-)	AA	323	201	8729	4.90	427.50	5-0
BURLESON'S EMINENT 139574. Duchess' Reminder 108332 - Hickory Hill Daisy 274411								
16172	Eminent's Foxy Nellie 437217	AA	365	214	10119	4.94	499.47	2-10
BURNLEY, P.S. 5317 H.C. Financier 2d, P.S. 4772 H.C. - Britannicus' Pretty Maiden 470947								
16888	Imported Diva 514723	AA	365	179	8167	5.72	467.56	4-8

	Class	Days in Milk	Days with Calf	Milk (Lbs)	Av. % Fat	Fat (Lbs.)	Age Yrs. Mos.
BUTLER VALLEY ECHO 89757. Journalist of Humboldt 68700 - Priscilla Albee 173493							
12055 Marian of Butler Valley 280490 (1st re-).....	A	365	...	14393	5.76	829.30	9-8
BUTLER VALLEY FRANK 117145. Gordon Hudson 84045 - Betsy's Frankie 238778							
12042 Cynthia of Butler Valley 309344 (1st re-).....	AA	365	271	13696	5.15	706.00	7-3
BUTTERCUP'S FAIRY BOY 95799. Raleigh's Fairy Boy 83767 - Imported Oxford Buttercup 224579							
15667 Oxford Fairy Buttercup 343342.....	A	365	...	10170	4.99	506.98	5-3
BUTTERCUP'S GOLDEN KING 117341. Duke's Romp 75300 - Buttercup's Golden Nancy 254773							
16815 Gamboge Ella 371934.....	A	365	...	11383	5.09	579.64	5-5
BUTTERCUP'S OXFORD EMINENT 140108. Viola's Oxford Lad 89600 - Eminent's Buttercup of St. Sav. 238312							
17735 Eminent's Owl's Mowitza 469316.....	AA	365	200	8591	5.84	501.52	1-10
BUTTERCUP'S OXFORD OF A. D. F. 140062. Eminent's Oxford Lad 84338 - Fairy Lad's Buttercup 235043							
15502 Julia's Jolly Lass 438643.....	AAA	276	237	6385	4.63	295.65	2-9
BUTTER OWL 138785. Bess' Oxford Owl 105830 - Miss Butter Scotch 236875							
16535 Belmont's Même 397279.....	AA	365	241	7294	5.57	405.93	4-2
CALICO'S GOLDEN OWL 69293. Fontaine C.'s Owl 63130 - Calico Cotton 143303							
15999 Owl's Yellow Duchie 279291.....	AA	365	225	8202	4.79	392.82	10-1
CALLA'S ALDAN OF FALFURRIAS 138991. Aldan's Noble 89581 - Fontaine's Calla 235145							
15479 Calla's Eminent Rose 388527.....	A	365	...	10581	4.92	520.14	4-1
CAMPANILE'S CROWN PRINCE 103943. Primrose's Raleigh 77912 - Campanile 2d, P.S. 8180 H.C.							
11884 Raleigh's Frolic 342909 (1st re-).....	AA	365	251	10203	5.70	581.62	5-6
16168 Campanile's May Cooma 342904.....	AA	365	221	10045	5.32	533.94	7-10
CAMPANILE'S CROWN PRINCE JR. 103739. Campanile's Crown Prince 103943 - Maufant Belle 266595							
17880 Elberta Gold 324647.....	A	365	...	10126	6.25	632.43	7-1
CAMPANILE'S FERN NOBLE, P.S. 4983 H.C. Imported Golden Fern's Noble 145762 - Campanile's Lass, P.S. 11806 H.C.							
18006 Imp. Lilith 477765.....	AA	359	164	12973	5.79	750.83	6-11
CAMPANILE'S GOLDEN FERN 119660. Imported Golden Fern's Noble 145762 - Campanile 3d, P.S. 10197 H.C.							
17129 Campanile's Easter 377811.....	A	365	219	7930	4.90	388.40	5-9
CAMPANILE'S SULTAN, P.S. 4000 H.C. Sultan of Oaklands 78475 - Campanile 3d, P.S. 10197 H.C.							
17481 My Lady Moon 257190.....	AA	365	206	7427	6.20	460.77	13-2
CAMP NOKOMIS INTERESTED FOX 134512. Mertha's Interested Prince 124620 - Flying Fox Golden Beatrice 239519							
16827 Jennie Bond 482405.....	A	365	...	9735	5.27	512.62	2-0
CAMPUS SULTAN B. 120514. Sultana's Virginia Lad 82703 - Missouri Ramaposa 155372							
16378 Illini Hope 454419.....	AAA	305	261	5502	5.45	300.00	2-1
CAMPUS SULTAN D. 124564. Sultana's Virginia Lad 82703 - Missouri Fairy Lass 214190							
16837 Rosebud's Campus Lass 464577.....	A	365	...	7619	4.89	372.91	1-10
16841 Tilley's Señorita 370911.....	AA	365	181	7610	4.90	372.82	4-7
17720 Susan Again 400501.....	A	305	...	6094	5.92	360.80	4-1
CANNON'S FERN LAD 117293. Golden Fern's Noble, P.S. 4570 H.C. - Golden Fleece 6th, P.S. 13399 H.C.							
Son: Lilac's Fair Play 136765 (1407).							
CAPTAIN ABSOLUTE 114621. Champion Torono's Son 104471 - Figgis 30th of Hood Farm 202309							
11653 Delia Malaprop 341969 (1st re-).....	A	365	...	6795	5.40	366.94	5-1
12112 Lydia Languish 341209 (1st re-).....	A	365	...	6432	5.93	381.26	5-5
12192 Lint White Lassie 426188 (1st re-).....	AA	365	174	7559	6.33	478.28	3-3
12205 Highland Figgis 358834 (1st re-).....	AA	365	174	11175	5.34	596.88	5-3
12206 Laura Absolute 371782 (1st re-).....	AA	365	174	8939	5.86	523.82	4-6
12208 Julia Absolute 371783 (1st re-).....	AA	365	157	7995	5.33	425.97	4-3
14062 Angela Absolute 408169 (1st re-).....	A	365	...	9036	4.88	441.04	3-10
Son: Ensign Beverley 142757 (1367).							
CAPTAIN KENDALL 91904. Olga's Prince 59869 - Little Goldskin 191711							
18022 Gipsy of Primrose 327126.....	A	365	...	9029	5.84	527,46	7-4
CAPTAIN LEE BLIMBER 154696. Captain Blimber 133544 - Rhoda Lee 203771							
17570 Rhoda Belle Pogis 427138.....	A	211	...	5257	5.41	284.41	2-7
CAPTAIN McCOY 71414. Lowland King 58894 - Mona's Cinderella 141132							
14424 Girlie Lyons 272859 (1st re-).....	AAA	305	219	9318	5.95	554.73	9-4
15927 McCoy's Princess Jess 347025.....	A	365	...	10553	5.85	617.44	7-2
16849 Dasher McCoy 324383.....	A	365	...	8336	4.96	413.26	8-2
Son: Baronetti's Financial King 120151 (1454).							
CAPTAIN TRISTRAM 152988. St. Mawes Lad 130501 - Gelatine of St. Mawes 197323							
15383 Camouflage of St. Mawes 445403.....	A	365	...	3448	7.54	260.06	1-11
15435 The Gypsy of St. Mawes 445402.....	AA	365	177	8314	6.84	568.89	2-0
16269 The Pickle of St. Mawes 443163.....	AA	365	179	6356	7.04	447.52	2-5

	Class	Days in Milk	Days with Calf	Milk (Lbs)	Av. % Fat	Fat (Lbs.)	Age Yrs. Mos.
CARINA'S COOMASSIE LADDIE 100564. Silverine's Lad 2d 84334 - Carina B. 2d 233626							
15946 Coomassie's Golden Celeste 342808.....	AA	365	255	6850	6.08	416.72	6-11
CARMENCITA'S GOLDEN JOLLY 96377. Plymouth Lad's Golden Jolly 88240 - Golden Carmencita 235067							
10098 Jolly Letty 315663 (2d re-).....	AA	340	208	11575	4.92	569.66	6-6
CARNATION FERN'S EMINENT 95155. Sensational Fern 75924 - Eminent's Carnation 219605							
16965 Iberia's Buttercup 475539.....	AAA	305	204	5553	5.89	326.99	2-3
CARNATION'S FERN OF OREGON 67620. Carnation's Fern Lad 63542 - Ysonde 168516							
11735 Fontaine of Deercoombe 240709 (1st re-).....	AA	365	159	10556	4.05	427.36	12-7
CARNATION'S LOVELY LAD 127078. Imported Golden Fern's Noble 145762 - Carnation's Love, P.S. 14524 H.C.							
16328 Carnation's Spotted Rose 462024.....	AA	365	171	6348	6.48	347.80	1-11
CARNATION'S NOBLE 87844. Noble of Oaklands 95700 - Carnation's Pearly, P.S. 10397 H.C.							
3043 Carnation's Glorious May 290836 (1st re-).....	A	365	...	11021	5.69	626.92	11-6
CARR'S RIOTER LAD 90231. King's Rioter Lad 62098 - Riotress Nora B. 194816							
17478 Maple Crest's Combination 377256.....	AAA	305	204	10582	5.32	562.98	5-3
CARRY ON OF AYREDALE 164012. Creole Jim 158926 - St. Lambert's Silver Fern 297723							
16846 Carry On's Pride of Ayredale 459697.....	A	365	...	11054	5.54	611.84	2-1
CASH BOY MIKE 94848. Gustav Hugo 76343 - Lady Logan of M. G. 177503							
16565 Oneida's Brown Eyes 318908.....	AA	365	171	10878	4.49	488.40	8-3
CASTOR'S GOLDEN JOLLY 143652. Golden Castor, P.S. 3558 H.C. - Golden Maid's Bonnie 353219							
18023 Golden Jolly's Pearlie 484951.....	AAA	305	197	6803	4.52	307.33	2-4
CATILLON BOY, P.S. 4476 H.C. Raleigh's Fairy Boy 83767 - Yolande of the Elms, F.S. 9198 H.C.							
5041 La Belle's Girl 270186 (3d re-).....	AA	365	197	15957	5.65	901.70	8-7
16595 Ragtime Revival 351208.....	A	365	...	8968	4.72	423.40	7-10
CENTAUREA'S RALEIGH 137208. Way-Wood Farms Champion 102284 - Hood Farm Centaurea 223634							
16711 Centaurea's Financial Lady 444708.....	AA	365	169	11281	4.85	547.61	1-10
CHAMPION FLYING FOX 61441. Imp. Golden Fern's Lad 65300 - Sultana's Rosette 149740							
Sons: Ruby's Flying Fox o' Dreamwold 68861 (1387).							
Blue Belle's Flying Fox 64762 (1441).							
CHAMPION FOX OF DAIRY GOLD 94412. Champion Flying Fox 61441 - Golden Bess of St. John 162102							
15708 Champion Fox's Fascination 320939.....	AAA	305	162	6671	5.69	379.90	6-8
CHAMPION FOX'S EMINENT 82308. Eminent 69631 - Flying Fox's Distinction 187449							
18108 Eminent Jersey Lassie 351392.....	A	305	...	11755	5.50	646.97	5-9
CHAMPION GALWAY KNIGHT 156197. Dolly's Champion Knight 119967 - Fallsland Pearl 338195							
16895 Knight's Ann of Edenhall 465748.....	AAA	305	212	5595	5.03	281.28	2-0
17139 Galway Knight's Beauty 463928.....	AA	353	265	4583	5.46	250.58	1-7
CHAMPION KNIGHT 93537. Gamboge's Knight 95698 - Tradition of A. D. F. 241451							
13959 Knight's Pride 304630 (1st re-).....	AA	345	256	8714	5.31	462.49	7-10
CHAMPION OF HILL CREST 160404. Dairy Maid's Champion 125308 - Mabel's Lady Lychnis 305360							
15529 Roseltha's Oxford Lass 481458.....	AA	365	203	8262	5.25	434.04	2-2
15913 Roseltha's Dairymaid 479319.....	AA	365	165	10153	5.04	512.12	2-5
CHAMPION OF HILL DALE 115593. Lucy's Champion 79315 - Pride of Hill Dale 179929							
9747 Nellie of Alfalfa Ridge 374450 (1st re-).....	AA	365	240	9120	4.89	445.91	5-7
CHAMPION TORONO'S SON 104471. Hood Farm Torono 60326 - Hood Farm Fox's Figgis 221457							
17656 Champion Torono's Gladis 417324.....	A	305	...	7606	4.23	321.50	3-5
Son: Double Torono 121367 (1456).							
CHAMPION TORONO'S SON 7th 124658. Champion Torono's Son 104471 - Lou 18th of Hood Farm 276252							
16921 Champion's Lady Gold 452429.....	AA	365	156	11848	5.58	661.44	2-9
CHAMPION TORONO'S SON 11th 136233. Champion Torono's Son 104471 - Lou 25th of Hood Farm 286929							
12256 Rising Sun Dairy Lily 459357 (1st re-).....	AA	365	192	8063	5.57	459.05	3-3
12336 Torono's Gorgeous' Lucetta 456861 (1st re-)....	AA	365	189	8186	5.55	454.71	3-2
12792 Noble's Almeda Wood 3d 456860 (1st re-).....	A	365	...	8735	5.59	488.38	3-3
16954 Torono's Almeda Wood 2d 498500.....	A	365	...	5437	5.97	324.77	2-2
17065 Torono's Fawn 488101.....	AA	365	210	5621	5.34	300.13	2-2
17066 Torono's Lucetta 494985.....	AA	365	204	4633	5.58	258.47	2-0
CHANUTE BELLE'S BOY 2d 136733. Chanute Belle's Boy 124768 - Chanute Belle 179311							
18146 Kittitas Fawn 438867.....	AA	365	202	8496	5.85	497.31	4-4
CHARLIE'S ONLY BOY 136683. Sunny Shine's Majestic 90389 - Nanoral of Peach Hill Farm 254789							
15904 Only Boy's Idalette 412470.....	AA	365	191	7382	4.96	366.29	4-9
CHARLOTTE'S MAJESTY LAD 141861. Plymouth Lad's Majesty 91107 - Charlotte of Twin Falls 213130							
16480 Golden Beauty's Charlotte 441634.....	AAA	305	220	6837	5.28	361.21	2-11
16507 Lotta Schafer 471087.....	AA	365	265	6313	4.21	265.96	2-1

		Class	Days in Milk	Days with Calf	Milk (Lbs)	Av. % Fat	Fat (Lbs.)	Age Yrs. Mos.
16525	The Japonette 2d 490712	AA	362	271	6573	5.31	349.08	2-5
16658	Miss Mowat's Blossom 489050	AAA	305	248	6433	5.70	366.79	2-8
16864	Maple's Mary 429340	AA	365	261	8112	5.28	428.50	2-11
17061	Susanne's Brownie 429339	AAA	305	245	5517	5.61	309.44	3-2

CHERRY'S SECTION BOSS 99293. Golden Epaulet 84968 - Cherry's Magnate Interest 213516

16654	Babette of Avalon 433649	AA	321	275	7493	4.55	340.67	4-1
16723	Hazel Dawn of Avalon 450005	A	346	...	6352	5.46	346.63	2-6
16724	Ida's Beth of Avalon 437924	A	325	...	6522	5.17	337.41	4-0
17834	Wild Rose's Beauty 400487	A	365	...	7934	5.37	426.34	5-0

CHIEF DIAZ 96321. Tormentria's Tormentor Lad 78449 - Maceo's Ruby 222709

11188	Duke's May Isis 2d 351714 (1st re-)	AAA	304	241	7252	5.97	433.19	7-0

CHIEF GOLDEN JOE 80890. Golden Glow's Chief 61460 - Webfoot Josy 155328

17943	Joe's Golden Beauty 256211	A	365	...	12335	4.15	512.15	11-2

CHIEF OXFORD LAD 97147. Royal Majesty 79313 - Lady Oxford Joy 230351

17208	Majesty's Eminence Queen 462070	AA	365	174	8675	5.11	442.94	2-1

CHLOE'S SHAD LINK 72462. Trevarth 39280 - Chloe of Biltmore 100419

17327	Link's Lovelorn 220800	AA	365	210	7440	5.55	413.32	13-2

CHRISTEL'S ROYAL MAJESTY 130396. Royal Majesty of St. Cloud 89541 - Champion's Christel 232417

10472	Christel's Lily of Falf. 383942 (1st re-)	A	362	...	9774	5.70	556.76	4-5
15977	Christel's Catherine of Falf. 366096	A	365	...	11359	6.44	731.32	4-11

CHROMA'S INTERESTED DUKE 144111. Spermfield Prince Interest 95697 - Chroma's Golden Ceres 278757

15768	Interested Duke's Ada 453185	A	365	...	9157	5.31	486.54	2-3
16040	Interested Duke's May 453183	AA	365	207	10414	4.53	471.26	2-4

CICERO OF S. B. 97904. Golden Cicero 80272 - Bisson's Rosa 8th 235981

11556	Cicero's Spotted Pearl 397482 (1st re-)	A	320	...	6875	5.45	374.84	4-5

CICERO'S GODDINGTON NOBLE 143219. Goddington Noble 121855 - Cicero's Island Cowslip 302487

17989	Goddington's Pretty Blossom 458703	AAA	305	192	4149	7.08	293.76	1-11

CICERO'S GOLDEN OXFORD 144463. Cicero of S. B. 97004 - Landseer's Pacific Pearl 205097

17670	Golden Oxford's Perfection 452281	A	365	...	5631	6.19	348.47	2-0

CICERO'S NOBLE 129362. Noble of Oaklands 95700 - Cicero's Island Cowslip 302487

15903	Mountain View's Purple Lady 396030	A	361	...	6602	5.49	362.70	3-8
15936	Cicero's Noble's Queen 396027	A	365	...	6579	6.05	398.05	3-7

CIGARETTE'S SULTAN 96384. Sultana's Oxford Lad 76506 - Cigarette's Golden Fern 204000

17064	Tormenting Lucy 399072	AA	365	199	8012	6.07	486.10	5-2
17384	Sultan's Fancy Jane 374703	A	304	...	8337	4.88	407.24	5-9

CINXIA'S GAMBOGE LAD 90848. Gamboge's Oxford Lad 67284 - Cinxia's Dot Ramsey 100031

5228	Golden Rose of Alfrecha 295921 (1st re-)	A	365	...	8418	6.10	513.80	8-4

CLARA'S ASHBURN BARONET 114837. Valentine's Ashburn Baronet 100044 - Clara of Ashburn 250138

16455	Olalla 2d's May 482210	AAA	305	220	9649	5.35	516.13	2-7

CLARENCIA'S PRINCE 96629. Imp. Golden Maid's Prince 93538 - Clarencia, P.S. 8602 H.G.

10812	Upwey Clarencia Princess 364816 (1st re-)	AA	365	214	13073	4.49	587.30	6-9
12611	Houssie Princess 311005 (1st re-)	A	365	...	9443	4.76	449.70	7-6

CLARKDALE'S CHAMPION 99475. Captain Correction 78704 - Rose Carnation 215162

11870	Hattie's Rosebud Queen 315392 (2d re-)	A	365	...	13269	5.10	677.28	7-4

CLEMENCE NOBLE 108720. Viola's Bright Prince 97182 - Noble's Clémence 257110

11251	Clémence's Actress 352142 (1st re-)	AAA	303	168	7202	5.47	393.89	6-0

CLEOMATTY'S CZAR 83513. Czar of Arden 58543 - Cleomatty 168328

15846	Lady K. of Rosebud 342944	A	305	...	7005	5.58	391.09	9-5

CLOTAIRE OF SHEOMET 100754. Island Lodestar 67638 - Lanison's Violet of S. 196261

15937	Clotilde of Brookhill 330504	A	365	...	13971	4.56	636.45	5-8

CLOVER BLOSSOM'S POGIS 169213. Adelaide's Pogis King 96993 - Clover Blossom of Sheomet 273292

13554	Roberta's Queen Pogis 452908 (1st re-)	AA	365	162	7156	5.03	360.05	3-1

CLOVER CREAMY'S RALEIGH 131588. Gipsy's Raleigh 106521 - Clover Creamy 190085

17824	Oxford Girl's Alberta 450707	A	305	...	7633	5.45	415.63	2-5

CLOVER FARM GOLD COPY 77826. Golden Lad of Glenwood Farm 62057 - Jenny's First Copy 114697

15889	Blue Stocking Peggy 235244	AA	365	175	11541	5.21	601.19	12-8

CLYTHA'S ROSAIRE 96683. Rosaire's Olga Lad 87498 - St. Mawes Clytha 241363

15964	Rosaire's Dairymaid 473804	A	202	...	7385	4.89	360.84	4-3
16498	Golden Pet of J. J. 375044	AAA	305	222	7616	5.93	451.64	4-7
18081	Jersey Jewel's Polly 430776	AAA	305	209	9286	4.90	455.36	3-10

		Class	Days in Milk	Days with Calf	Milk (Lbs)	Av. % Fat	Fat (Lbs.)	Age Yrs. Mos.
COCOTTE'S FAIRY LAD 150296. Meadow Queen's Fairy Lad 142283 - Fairy Lad's Cocotte 256324								
18074	Cocotte's Tera B. 494251	A	365	...	10552	4.97	524.48	2-7
COCOTTE'S OXFORD LAD 134177. Viola's Oxford Lad 89600 - Oxford Cocotte 235180								
17903	Arizona's Bess 402100	A	365	...	9760	6.20	605.35	3-11
18106	Cocotte's Oxford Maid 440541	AA	365	240	6589	6.17	406.24	3-2
COLLEGE FARM TORONO POGIS 154199. Lass 64th's Son 106612 - Lou's Snowdrop 314363								
16186	State Aha Pogis 467371	AA	365	197	9111	5.47	497.92	2-9
16187	State Dipsy Pogis 470041	AA	365	165	10776	4.96	534.39	2-7
COLONEL JAMES 125668. Irene's Oxford Lad 98351 - Princess Quilla 237702								
15839	Dana's Adell 394446	A	365	...	7023	6.10	428.61	4-11
COLONEL PEMBROKE 128218. Steger's Shy Fox 113482 - Dame Daisy Golden 294323								
16756	Sadie Mine 452699	AA	365	237	5700	6.41	365.40	3-3
COLONEL ROY OF KY. 113984. Noble Fenwick 78525 - Eula May 6th 209857								
16787	Louise Robertson 368333	AA	365	251	11205	4.87	546.19	5-4
COMBINATION IMPORTED 88239. Combination of St. Saviour's 88245 - Lady Fly, P.S. 9878 C.								
15329	Combination's Bright Lily 398460	AAA	305	222	7611	5.35	407.42	5-3
COMBINATION NOBLE MAJESTY 144561. Eminent Cupid's Combination 111556 - Majesty's Buttercup 2d 277200								
17962	Majesty's Dame Marigold 459617	AAA	305	208	5601	5.85	327.73	2-11
COMBINATION OF SUMMIT 134122. Baronetti's Valentine 103679 - Guenonell of Summit 261736								
17563	Nellena of Summit 385080	AA	365	185	9130	5.40	493.09	4-9
COMBINATION'S PREMIER 129740. Imp. Combination's Premier 150715 - Homestead Mollie 325967								
10441	Premier's Oregon Rose 368369 (1st re-)	A	355	...	8699	5.85	508.98	4-0
COMBINATION YOU'LL DO 106878. Imported Oxford You'll Do 111860 - Burweb's Night Dream 258203								
16811	Combination's Madeline 388645	AA	365	235	10508	4.48	470.78	4-0
COMPOUND INT'D PRINCE OWL 137849. Sibley's Interested Prince 108578 - Golden Belle Interested 252109								
15631	Compound Int'd Viva B. 405760	AAA	305	195	10179	5.38	547.35	3-11
15938	Compound Int'd's Victoria B. 435137	AAA	305	156	6813	5.40	367.82	2-10
17541	C. Int'd's Spermfield Mary 474270	AAA	305	186	10295	5.45	561.50	2-2
17949	C. Int'd's Remeta's Choice 474269	AAA	305	178	5499	6.34	348.37	2-3
18103	C. Int'd's Remeta's Owlet 474271	AAA	305	178	8706	5.06	440.25	2-2
CONFIDENCE, P.S. 3960 C. Gedney Farm Oxford Lad 71238 - Handsome Rowena 203654								
5029	Oxford Lad's Confidence Lass 253314 (1st re-)	A	365	...	13332	4.26	567.34	13-0
COOMASSIE'S COUNTESS' LAD 130753. Financial Countess' Lad 86252 - Lad's Coomassie 284193								
16750	Pauline's Golden Beauty 460137	AAA	305	191	5926	5.45	322.83	2-2
CORA'S OXFORD RALEIGH 102470. Eminent's Raleigh 69011 - Cora's Oxford Lass 210069								
5839	Raleigh's Fendora 305980 (4th re-)	AAA	272	167	8597	5.40	464.15	7-3
Son:	Cora's Raleigh's Jolly 154308 (1473).							
CORA'S POLLED KING 157096. Irene's King of St. L. 118827 - Melia Ann's Cora 245009								
17261	Cora's Lottie Ann 499427	AAA	289	241	6305	5.05	318.59	2-1
CORA'S RALEIGH'S JOLLY 154308. Cora's Oxford Raleigh 102470 - Noble's Jolly July 349941								
17325	Jolly's Betty of W. F. 466730	A	358½	...	6349	5.10	323.51	2-0
17338	Raleigh's Jolly Lass of W. F. 466731	A	364½	...	7557	5.01	378.97	1-11
17439	Jolly's Trinity Maid 446450	A	365	...	6966	4.85	338.09	2-1
18046	Jolly's Mazie 466734	AA	365	270	8635	4.19	361.48	2-0
CORYDON 88777. Figgis's Tormentor 73437 - Fancy Bee of Hood Farm 2d 194943								
12201	Phoebe Throssell 323481 (1st re-)	AA	365	179	8402	5.96	500.61	6-6
COULISSE'S FINANCIAL SULTAN 103870. Financial Sultan 89247 - Coulisse Le Cuirot 246590								
15651	Susie Golden Rosette 394476	AA	365	234	8858	5.98	529.72	3-8
15950	Grace Popular Girl 394478	AA	365	254	11099	5.86	650.94	3-9
COULISSE'S RALEIGH BOY 134662. Raleigh's Honeymoon Boy 89551 - Coulisse of Grouville 246587								
16698	Raleigh's Sweet Fern 443759	A	365	...	9091	6.25	568.04	2-9
17787	Vinetta's Queen Sophie 460160	A	365	...	6812	5.64	384.48	2-6
17866	Raleigh's Maid of Alden 402547	A	365	...	9003	4.94	444.69	4-10
17932	Raleigh Boy's Patricia 460159	A	351½	...	5430	6.62	359.43	2-6
17934	Raleigh's Star Pansy 464067	A	365	...	6586	6.11	402.52	2-2
COUNTESS' LAD'S FOXHALL 115851. Financial Countess' Lad 86252 - Foxhall's Tionette 240703								
12484	Loretta's Countess 421443 (1st re-)	AAA	305	185	7262	5.66	411.07	4-7
COUNTESS' LAD'S KNIGHT 145819. Ruby's Financial Count 87211 - Pirouet's Golden Bell 289738								
12085	Sunflower's Finance 440990 (1st re-)	A	365	...	9102	5.59	508.36	2-10
16372	Godwin's Marjoram 448797	AA	365	219	10636	4.44	471.74	2-0

		Class	Days in Milk	Days with Calf	Milk (Lbs)	Av. % Fat	Fat (Lbs.)	Age Yrs Mos.
COUNTESS' LAD'S SILVER BOY 128857. Financial Countess' Lad 86252 - Silver Eminent Fern 242143								
15603	Interested Financial Fern 415621	AAA	305	282	6622	6.13	405.82	3-0
COUNTESS' VICTOR P. 119896. Hebron Victor Pogis 89580 - Hebron Countess 238872								
17270	Hebron's Finance 404126	AA	365	204	13504	4.94	666.74	5-2
COUNT'S COMMANDER 101193. Brookhill Financial Count 79620 - Golden Fern's Marie 218046								
15330	Countess Merrybia 368197	AA	365	204	8032	5.27	423.45	5-7
15892	Countess Eurybialie 387086	AA	365	156	8958	5.35	478.93	4-9
COUNT'S FOXY LAD OF WAIKIKI 142808. Golden Winnie's Count 105989 - Eminent's Foxy Belle 304982								
16179	Pilot's Meysie F. of Waikiki 447364	AA	365	217	6347	5.77	366.29	2-4
16743	Onaona of Waikiki 481884	A	365	...	7182	6.17	443.20	2-0
17264	Foxy Lad's Meysie of Waikiki 481885	A	365	...	6650	6.35	422.36	2-1
17433	Pilot's Nettie of Waikiki 481883	A	365	...	8013	6.20	496.98	2-3
COUNT'S NOBLEMAN 116356. Imp. Agatha's Nobleman 97290 - Oaklands Count's Jessie 269705								
8325	Pleasant Hill Dairy Lady 333055 (3d re-)	AA	365	204	7940	5.29	420.35	5-10
COUNT'S SAYDA'S CORNELL 141773. Sayda's Count 128597 - Sayda's Meridale Annette 323907								
13627	Berta Sayda 413057 (1st re-)	A	365	...	4213	7.64	321.75	2-11
15897	Ina Blue Countess 446198	A	316	...	7101	5.48	389.21	2-1
COWBOY, P.S. 5050 H.C. Imported Golden Fern's Noble 145762 - Oxford Madge 415750								
17719	Sultan's Fern Bouquet 360895	AA	365	200	8359	5.85	488.86	7-2
COWSLIP'S ASHLEY 83633. Cowslip's Artus, P.S. 3899 H.C. - Ashley's Interest 211631								
17365	Eugenia Dora 330107	A	365	...	9109	5.27	480.24	6-7
COWSLIP'S DERRY'S NOBLE 120889. Imp. Cowslip's Golden Noble 120789 - Derry's Minetta 306590								
9755	Cowslip's Violet Glynllyn 382642 (2d re-)	A	365	...	11008	5.83	642.20	4-6
11971	Cowslip's Matilda's Beulah 409029 (1st re-)	A	305	...	7764	4.77	370.36	4-8
COWSLIP'S GOLDEN ALDAN 147099. Aldan's Noble 89581 - Cowslip's Golden Fancy 253757								
15671	Cowslip's Aldan's Vencedora 442907	A	305	...	5704	5.47	312.06	2-6
15939	Cowslip's Aldan's Bena K. 448601	A	365	...	6782	4.70	318.56	2-3
16715	Cowslip's Aldan's Meridale 432781	A	365	...	6848	5.53	378.48	2-11
COWSLIP'S JOLLY SULTAN 103569. Noble's Jolly Sultan 97181 - Cowslip 16th, P.S. 6084 H.C.								
17810	Jolly Etta Cowslip 330521	AA	365	196	9302	5.73	532.87	6-4
COWSLIP'S NOBLE WELCOME 112526. Imp. Cowslip's Golden Noble 120789 - Stella You'll Do 288310								
16848	Cowslip's Goldy Hill 428900	A	272	...	8192	4.60	377.06	3-1
17202	Fontaine's Goldy Hill 2d 457306	AA	365	183	8005	5.34	427.59	2-4
17252	Quintella's Golden Lassie 3d 457305	AA	365	186	8121	5.01	406.78	2-5
COWSLIP'S OXFORD 109667. Cowslip's Peer, P.S. 4695 H.C. - Oxford's Ever Lass 271082								
16530	Brown Lad's Cowslip 351349	AA	365	185	15017	4.74	711.85	5-3
17659	Cowslip's Fern Maid 351353	AAA	305	207	7718	5.37	414.59	5-8
COWSLIP'S OXFORD NOBLE 114025. Cowslip's Peer, P.S. 4695 H.C. - Oxford's Girl of Cairo 271054								
17555	Jap's Oxford Cowslip 346797	A	365	...	8841	5.20	459.40	6-5
COWSLIP'S PEER, P.S. 4695 H.C. Noble of Oaklands 95700 - Cowslip 16th, P.S. 6084 H.C.								
Son:	Cowslip's Oxford 109667 (1616).							
COWSLIP'S STOKE POGIS 135466. Cowslip's Oxford 109667 - Loretta D.'s Queen 3d 266410								
18148	Loretta P. Olga 2d 471882	AA	365	201	5800	6.15	356.58	2-0
COWSLIP'S SULTAN FERN 123636. Cowslip's Jolly Sultan 103569 - Fern's Belle Rioter 203996								
17794	Cowslip's Pet of Alfrecha 362845	A	365	...	6386	6.76	431.80	5-0
CREAMER'S ROSETTE BOY 90099. Rosette's Brookhill Fox 72147 - Exile's Golden Creamer 209802								
16207	Elsie's Fair Lady 323936	AAA	305	217	7628	5.59	426.55	7-2
CREAMPOT'S EMINENT 96932. Eminent 69631 - Flying Fox's Creampot 182022								
9331	Louisiana's Fair Queen 362857 (1st re-)	A	305	...	8656	5.11	442.61	6-9
9996	Lady of Beechwood 388982 (1st re-)	AA	365	220	12084	4.96	598.81	5-2
11024	Creampot's Beauty Girl 388981 (1st re-)	A	365	...	7709	5.53	426.48	4-11
CREAMPOT'S RIOTER KING 100095. Nancy's Rioter King 78840 - King's Creampot 213431								
12279	Daisy's Mouse of J. D. 360466 (1st re-)	AA	365	221	9865	5.84	576.60	6-2
CREDDY'S EMINENT LAD 133514. Eminent Goldmont Lad 91025 - Exile's Creddy 2d 131274								
17446	Beechland's Maid of Elkton F. 508803	A	365	...	5775	5.91	341.31	1-9
17448	Creddy's Alice of Elkton Farm 500869	AA	365	238	6011	5.40	324.75	1-11
CREEK FARM S. TORMENTOR 139993. Pogis 99th of Hood Farm 94502 - Lass 58th of Hood Farm 261869								
18133	Tormentor's Perfection Lady 487835	AA	365	213	5979	5.65	338.03	1-11
CUNNING SULTAN 112635. Drury Lane's Sultan, P.S. 4858 C. - Cunning Mouse Lass 289417								
17562	Mona's Silver Sultana 378065	A	365	...	8563	4.93	422.03	6-0
CUPID'S GOLDEN PROSPECT 75124. Portland Prospect 61919 - Cupid's Gold Lace 180343								
15555	Lucile Hester 240702	AA	365	194	9911	4.90	485.53	10-10

	Class	Days in Milk	Days with Calf	Milk (Lbs)	Av. % Fat	Fat (Lbs.)	Age Yrs. Mos.
CURTIS' FIGGIS TORONO 93563. Figgis Otsego Torono 85798 - Lady Blair of P. 209137							
7847 Figgis' Esther Gold 374731 (1st re-).....	A	365	...	8247	6.53	538.61	6-5
CUTE'S NOBLE 86297. Noble of Oaklands 95700 - Cute 2d, P.S. 9072 C.							
15595 Cute's Fairy 371660.....	A	365	...	8832	5.01	442.19	4-11
CUTE'S OXFORD EMINENT 157546. Buttercup's Oxford Eminent 140108 - Cute's Buttercup 241779							
17695 Cute's Fontaine 503376.....	A	365	...	9796	6.27	614.14	2-1
CZAR TWEEDLEDUM 83512. Czar of Arden 58543 - Hood Farm Tweedledee 186081							
16069 Tweedledum's Bluebell of H. S. F. 291405.....	A	365	...	8425	5.38	453.35	8-9
DAIRY LADDIE 65679. Picton 3d, P.S. 2715 H.C. - Issue, P.S. 4983 H.C.							
Son: Moyane's Mona's Lad 74269 (1513).							
DAIRYLIKE MAJESTY 198188. Imported Oxford Majesty 134090 - Sweet Dairylike 378464							
11846 Majesty's Dairylike Fern 390784 (1st re-).....	AAA	305	179	6625	5.21	345.01	4-5
17730 Dairylike Duchesse 513420.....	A	365	...	8877	5.34	474.24	3-6
17731 Dairylike Magic 513425.....	A	365	...	8100	5.61	454.09	3-1
DAIRYMAID'S PRINCE OXFORD 150739. Gamboge's Prince 105565 - Oxford's Dairymaid 230345							
16749 Oxford's Polly of H. S. F. 425613.....	A	365	...	8791	6.08	534.16	2-11
DAISY'S GOLDEN POPPY 143372. St. Mawes Golden Poppy 125510 - Daisy of Glengary 216615							
15508 Fairy's Queen of Laurchester 483570.....	AAA	219	156	6064	5.24	319.05	1-11
15753 Poppy's Princess 376429.....	AA	365	242	14252	5.29	754.23	4-0
16200 Nancy's Pride of Laurchester 498221.....	AA	340	222	11043	5.37	593.30	2-1
17666 Fern's Lass of Laurchester 483571.....	AA	365	236	12716	5.05	641.59	2-3
DAISY'S OXFORD PROSPECT 135263. Lady Fox's Oxford Lad 93059 - Daisy's Oxford King's Betty 257599							
13329 Eminent Oxford Violet 403187 (1st re-).....	AA	365	225	10708	4.82	516.55	5-5
DAISY'S PRETTY OXFORD 120937. Imported Oxford You'll Do 111860 - Oxford's Pretty Daisy 227260							
12813 Oxford's Pretty Fanny 381187 (1st re-).....	A	365	...	10250	5.87	601.86	4-1
15799 Oxford Moonlight Maid 465571.....	A	356	...	4541	6.32	287.12	1-10
DAISY'S PRINCE CAMPUS 104992. Daisy's Prince of St. L. 75437 - Fairy Lad's Elf 213696							
10322 Wiggin's May Queen 379926 (1st re-).....	AA	365	169	9799	5.15	504.86	5-8
11120 Wiggin's Queen Betty 393663 (1st re-).....	AA	365	205	8216	5.35	439.27	4-0
16574 Wiggin's Lady Louise 427961.....	A	365	...	8521	5.17	440.93	3-2
DANDY GOLDEN NOBLE 98615. Imp. Cowslip's Golden Noble 120789 - Dandy Baroness 256149							
17732 Dandy's Mary Ella 385414.....	AAA	305	222	5501	6.62	363.87	4-4
DAN OF SILVERDALE 117169. Mr. Inez Marigold Pedro 79701 - Isabelle of Silverdale 212669							
18084 Little Midget's Blossom 369524.....	AAA	305	201	6946	5.43	376.86	6-6
DARBY'S RIOTER BOY 75555. Nora's King Rioter Boy 69912 - Darby's Lady Ajax 2d 158049							
17143 Grandma Lambert 222960.....	AA	365	206	8947	5.58	499.28	13-3
DARLING'S FANCY LAD 134091. Interesting Lad of B. F. 117119 - Darling's Christmas Gift 299111							
16320 Princess Mae's Darling 477052.....	AA	365	213	8069	5.70	459.71	1-9
17848 Iona of Andrewsia 506615.....	A	365	...	7044	6.03	424.93	2-3
17858 Nora's Darling's Princess 479489.....	AA	365	205	7573	6.56	496.56	2-2
17980 Snow's Darling Fancy 479488.....	AAA	305	223	5603	5.52	309.34	2-3
DARLING'S GALLANT BOY 154816. Gertie's Gallant Stamp 110010 - Old Man's Darling 2d 319617							
15725 Brilliant Glow 2d 440422.....	A	365	...	10482	5.05	529.48	2-8
16088 Darling Glow Rose 451124.....	AA	365	220	11338	4.81	545.29	2-4
16627 Darling Glow Josey 451122.....	AA	365	213	11272	5.75	647.96	2-9
17775 Darling Glow Blondy 451123.....	AA	365	204	9243	6.07	560.77	2-9
DARLING'S INTERESTED OWL 123837. Sibley's Interested Prince 108578 - Spermfield Owl's Actress 252113							
15688 Moonbeam Owl 443945.....	A	365	...	6446	6.18	398.18	2-4
16176 Full Moon Owl 395730.....	AA	362	280	9287	5.36	497.52	4-8
DARLING'S POGIS FERN 139987. Ramsey's Majestic 121830 - Majestic Pogis Queenie 322123							
17253 Star's Majestic Clover 438277.....	AA	365	162	7421	6.00	445.36	3-1
DARLING'S SOPHIE'S TORONO 159291. Sophie 19th's Tormentor 113302 - Warder's Torono's Darling 352275							
15344 Torono's Tycoon Blossom 467742.....	AA	353	283	6379	5.08	324.23	2-0
15979 Darling's Jane 462515.....	AA	343	280	5661	4.51	255.06	1-10
17660 Darling's Topsy 462516.....	A	365	...	6307	5.03	317.09	2-5
DARWOOD OF SILVERDALE 130980. Mr. Inez Marigold Pedro 79701 - Grace of Silverdale 212666							
17661 Darwood's Inez 412945.....	AA	365	228	8629	4.68	403.54	4-5
DAVIS MAJESTIC 122896. Majestic Fern 84428 - Exile's Grand Thyme 211887							
16097 Terse 447139.....	AAA	304	268	5923	5.18	306.81	2-0
16275 Idelpha's Majestic Queen 360497.....	AAA	305	204	10260	5.34	548.21	4-9
16276 Idelpha's Majestic Violet 434230.....	AAA	305	210	7230	5.59	403.94	2-11
16296 Majestic Idelpha 411556.....	AA	365	189	9459	6.53	617.97	3-10
16302 Dame Mora's Majestic Lady 434229.....	AA	365	199	8123	5.38	437.02	2-11

		Class	Days in Milk	Days with Calf	Milk (Lbs)	Av. % Fat	Fat (Lbs.)	Age Yrs. Mos.
16308	Heidi's Majestic Rose 440648	AA	365	187	8651	5.13	444.01	2-7
17704	Janet Wax's Dolly 433844	AA	365	193	5423	5.93	321.74	2-8
17855	Nellie's Majestic Queen 426786	AAA	215	113	5198	5.97	310.41	3-7
DECEMBER LULIE'S POGIS 133376. Flora's Melia Pogis 97508 - December Lulie 192422								
16758	Silver's St. Lambert Maid 430152	A	365	...	8671	5.37	465.24	3-2
17899	Tully Rose s Jersey Pride 464420	A	365	...	6109	5.66	345.94	2-5
DECIMO OF PRAIRIE VIEW 130032. Decimo of Silverdale 117235 - Fern's Floss of Prairie View 306808								
16236	Decimo's Jule of Prairie View 427719	AA	339	284	7340	5.12	375.50	3-0
DELA'S MELIA ANN STOKE POGIS 78760. Melia Ann's Stoke Pogis 2d 53696 - Dela S. of Eau Claire 128005								
16166	Golden of Princeton 498198	AA	365	169	10444	4.93	514.70	6-1
DELAVIEW'S PRIMROSE'S JAP 170973. Eminent's Primrose's Jap 116247 - Lou 11th of Hood Farm 260057								
16336	Lady Baker of Delaview 465376	A	365	...	7311	5.53	404.36	2-0
DERREEN L.'S KING OF L. 125720. Valet's King of L. 99219 - Derreen's Lassie of L. 316521								
16682	Derreen's Empress 431243	AA	365	215	8028	5.63	452.18	2-8
DERRY'S FAIRY BOY 136492. Viola's Fairy Boy 121426 - Derry's Golden Jolly Belle 251311								
16964	Fairy Boy's Miss Robin 459967	A	285	...	6530	5.82	379.82	2-3
DERRY'S GOLDEN FERN 87229. Derry's Golden Jolly 82807 - Fern's Bonnie 222088								
10015	Greeba of B. V. F. 312262 (1st re-)	AA	365	208	10751	5.76	619.07	7-2
10347	Arletta of B. V. F. 422751 (1st re-)	A	365	...	10428	5.72	596.09	6-3
10881	Sarah Jones 312910 (1st re-)	AA	362	283	9764	5.67	553.41	7-2
15551	Greeba Golden Fern 312261	AA	365	221	11461	5.35	613.24	8-4
15940	Derry's Blue Belle 312258	A	365	...	9398	5.23	491.62	9-5
16619	Georgiana's Golden Fern 363556	A	365	...	8442	6.14	518.13	6-6
DERRY'S JOLLY BOY 86307. Derry's Golden Jolly 82807 - Simone G. G., P.S. 9552 H.C.								
15714	Derry's Jolly Simmone 285333	A	294	...	9324	5.51	513.63	8-8
DERRY'S NOBLEMAN 112999. Noble's Fenwick 78525 - Fox's Jolly Lady 213511								
12099	Twin's Fernie 390248 (1st re-)	AAA	305	166	6780	5.44	368.78	3-3
DERRY'S PLYMOUTH SULTAN 124010. Plymouth's Laddie 95709 - Sultan's Pansy Pomona 257758								
9473	Sultan's Pretty Lady 363640 (2d re-)	AAA	280	186	8966	5.43	486.89	5-7
DEVADATTA'S SPLENDID LAD 152058. Victoria's Golden Castor 115322 - Devadatta's Lady 314857								
15543	Splendid Lad's Kitty Belle 467985	AA	365	263	5621	5.95	334.73	3-0
DEVOTION'S NOBLE 84703. Noble of Oaklands 95700 - Golden Jolly's Devotion 224583								
15297	Devotion's Noble Lady 275200	A	365	...	10791	5.67	611.57	8-5
DIANA'S FOX 132367. Agatha's Brookhill Fox 99076 - Diana Rich 242030								
17546	Fairy's Jersey Dream 455190	AA	331½	264	7025	5.83	409.57	2-6
DIANA'S ROZEL 168403. Cowslip's Golden Duke 141876 - Diana's Rosebud 368689								
17407	Fawn Lady Rozel 475135	AA	328	168	5084	5.78	293.85	2-1
DIDO'S RHINESTONE 134647. Rhinestone's Jersey Lad 123434 - Tiona's Dido 314863								
13014	Signette's Fern 411248 (1st re-)	AA	365	176	7874	6.74	530.44	3-8
16737	Memorial Maid 385517	A	365	...	8579	5.72	490.42	4-9
DIPLOMA'S BIJOU BOY 86292. Dorinda Darling's Diploma 71816 - Oonan's Bijou 2d 182195								
5784	Duchess of Ransom 338647 (2d re-)	AA	365	210	10551	5.30	589.47	7-7
6517	Diploma's Fancy Polly 338645 (3d re-)	A	365	...	8774	4.66	408.53	7-7
DIPLOMA'S FERN LAD 71833. Imp. Golden Fern's Lad 65300 - Golden Diploma Sweet Rose 180265								
15390	Diploma's Fern Lad's Opal 431141	AA	365	216	5204	5.79	301.08	2-3
15391	Diploma's Fern Lad's Virginia 431144	AA	365	210	6772	5.54	375.41	2-3
15596	Diploma's Fern Lad's Gem 431136	A	365	...	7011	5.94	416.36	2-8
15947	Diploma's Fern Lad's Violet 431138	AA	365	235	7674	5.01	384.22	2-8
17029	Diploma's Fern Lad's Goldie 431140	A	365	...	6906	5.46	376.92	2-5
DIPLOMA'S HERO 82000. Brown Bessie's Hero 78485 - Lady Como 202526								
16365	Diploma's Queen M. 290709	A	361	...	8584	4.73	405.90	9-5
DISTINCTION'S LAD 118187. Distinction's Noble 83768 - Maufant's Noble Lady 257111								
17363	Distinction's Eliza 411132	AAA	305	186	7037	5.31	373.90	3-10
DISTINCTION'S NOBLE 83768. Noble of Oaklands 95700 - Oxford Distinction's Queen 235169								
2009	Distinction's Oxford Belle 255626 (2d re-)	AA	365	265	10796	5.14	555.24	10-6
Son:	Distinction's Noble Oxford 136404 (1465).							
DISTINCTION'S NOBLE OXFORD 136404. Distinction's Noble 83768 - Crocus Flower 247111								
13730	Invicta 2d 481647 (1st re-)	A	365	...	9490	4.83	458.20	3-6
15980	Distinction's Jessie Hope 493332	A	365	...	7843	5.17	405.68	2-11
16026	Promising Florence 2d 410844	A	365	...	9819	5.05	495.75	3-10

		Class	Days in Milk	Days with Calf	Milk (Lbs)	Av. % Fat	Fat (Lbs.)	Age Yrs. Mos.
DISTINCTION'S NOBLE PIONEER 112896. Distinction's Noble 83768 - Bushy's Pride 240069								
15570	Noble Pioneer's Susie 455495	A	365	...	7035	5.19	365.10	1-11
15576	Pioneer's Noble Grace 438660	A	365	...	8749	4.88	426.97	2-5
DIXIE BOY FORFARSHIRE 166304. Temple Prince 124286 - Leaetta Forfarshire 358350								
17749	Madeline Young 452157	A	365	...	5224	6.28	327.92	1-9
DOCTOR OF FAIR ACRES 108360. Noble Peer 90653 - Doctor Ethel Mason 240814								
8129	Dolly Dimple of Rocky Run 325662 (2d re-)	A	365	...	13735	5.76	791.69	7-1
DOLLY'S BUNTER BOY 108663. King of Elmside's King 78546 - Dolly of Elmside 204500								
16288	Pearl of Orchard Glen Farm 335123	AA	365	224	9420	5.19	489.12	7-3
DOLLY'S CHAMPION KNIGHT 119967. Champion Knight 93537 - Dolly's Daisy of Maple Lawn 218498								
7601	Knight's Evelyn 371312 (2d re-)	AA	365	214	10942	5.38	588.28	6-0
8997	Knight's Countess 390232 (2d re-)	AA	365	161	12551	5.88	737.63	5-4
11349	Lorna's Lady Knight 407464 (1st re-)	AAA	305	243	8159	5.92	483.37	4-0
16221	Knight's Pretty Dame 469150	AA	365	217	7482	5.24	391.87	1-11
16692	Knight's Galway Doree 423418	AA	365	184	11434	5.88	672.31	3-2
16894	Knight's Missel 463927	AAA	305	222	4849	5.43	263.34	1-11
DOLLY'S MAJESTIC 140889. Ramsey's Majestic 121830 - Majestic Grand Dolly 323872								
15531	Sally's Majestic Maid 419041	A	365	...	7068	6.74	476.36	2-8
18142	Doralassa's Jane 432987	AA	365	165	11986	5.46	654.66	2-11
DOMINUS 129663. Pauline's Peer 113889 - Marigold of Riverside 232017								
15614	Lucy Belle of Fair Acres 435389	AA	365	212	5545	5.61	311.04	1-9
15641	J. B.'s Sweetheart 432081	AA	365	246	5813	5.21	302.73	2-3
DOÑA'S B. K. HELMA 81348. Rioter B. K. Helma 66053 - Doña Beauty 193852								
15793	Millie Mowat 273671	AA	359½	201	8215	4.62	379.75	10-4
DONATIVE OF S. B. 110582. Donative Donga 102267 - Ellaine Le Couteur 266596								
18100	Starlight Elsie 378537	AAA	305	213	8104	5.13	415.98	5-6
DONETTA'S JOLLY OF VINE HILL 118505. Golden Jolly of St. Peter's 79316 - Bella Donetta 243250								
16892	Jolly's Tiola You'll Do 498229	AA	352	277	7879	5.47	430.96	1-11
DON GIOVANNI 94815. Owl of St. Lambert 71882 - Nata Willis 206742								
15656	Sally Kelly 4th 402105	A	365	...	10561	5.65	596.82	3-6
15658	Queen of Yamadori 402104	A	365	...	9400	5.02	472.05	4-3
DON JUAN OF RUSHCREEK 107058. Don Juan of St. L. 71570 - Sadie of St. Lambert 3d 194874								
18147	Kitty Silver Hair's Elsie 324226	A	365	...	10502	4.99	524.12	7-11
DORA'S SIGNAL FOX 102381. Claremont's Flying Fox 80459 - Fancy Dora Signal 174592								
5389	Signal's Flying Lassie 288696 (3d re-)	AA	365	210	10702	4.67	500.02	8-2
DOREE'S RIOTER 155580. Countess' Galway Rioter 135136 - Galway's Doree 340898								
16699	Rioter's Eileen 455796	AAA	251	206	5431	5.19	282.13	2-1
DOROTHY'S BARON 129780. Matilda's Baron 76041 - Dorothy Tapiosco 280190								
15298	Dorothy Maitland 387289	AAA	305	213	7219	5.76	415.56	4-0
DOSORIS PARK AURIFER 138510. Dosoris Park Lad 116674 - Aurifer's Favorite 286527								
17355	Aurifer's Veleda Lassie 477112	AA	365	212	11596	5.31	615.71	3-5
DOSORIS PARK GEM'S OXFORD 142351. Gedney Farm Napoleon Oxford 93795 - Dosoris Park Gem 233572								
16813	Dosoris Park Butterfly's Gem 421645	AA	365	192	10026	5.13	513.87	2-9
DOSORIS PARK LAD 116674. Rockwood Laddie 82915 - Primrose of D. P. 221446								
8712	D. P. Eminent's Brown Carnation 338864 (3d re-)	AA	365	210	11033	4.85	535.14	5-6
DOT'S MARIE'S INTEREST 138487. Lorna's Altama Interest 108420 - Dot's Marie 181555								
15691	Plucky Belle of Rico Vegas 490903	AA	365	167	6924	5.77	399.50	2-10
DOUBLE EMINENT BOY'S OSCAR 141805. C. L. B. Double Eminent Boy 115661 - Isa Rosamond 247903								
17721	Zelma Wells 429673	AA	365	252	7100	6.72	477.46	2-10
DOUBLE FINANCE 117794. Oxford Lad's Finance 94588 - Lady Prim's Finance 274784								
11816	Mannsfield Double Tulip 386278 (1st re-)	AA	365	198	14363	4.71	676.38	3-9
16976	Mannsfield Financial Pride 410781	AAA	305	254	7107	5.80	412.38	4-1
17098	Double Finance's Camelia 471982	AAA	305	231	6900	5.33	367.94	2-2
DOUBLE TIME'S HOPEFUL KING 99618. Double Time's Varsity King 82315 - Hopeful's Legacy 223522								
16376	Hopeful King's Blossom 390455	A	363	...	9407	4.57	430.03	3-10
16377	Hopeful King's Poppy 390454	AA	325	283	10685	4.48	478.18	3-10
18076	Double Time's Primrose 480161	AA	326	232	5569	5.54	308.49	2-0
DOUBLE TORONO 121367. Champion Torono's Son 104471 - Figgis 65th of Hood Farm 244156								
8765	Double Torono's Genevieve 387386 (2d re-)	AA	365	234	7273	5.63	409.69	5-1
16493	Double Torono's Gay Girl 489628	A	365	...	6375	6.27	399.63	3-5
DREAMING FOX 81683. Fox's Johnnie o' Dreamwold 68143 - Allie Hunt Marigold 205243								
16234	Bonnie Bess' Dream 421839	AA	365	198	6580	5.79	381.02	3-4

	Class	Days in Milk	Days with Calf	Milk (Lbs)	Av. % Fat	Fat (Lbs.)	Age Yrs. Mos.
DREAMWOLD PURITAN DUKE 126551. Mertha's Duke 77649 - Puritan Girl o' Dreamwold 208834							
17603 Golden Rod's Pauline 466403	A	365	...	6671	5.41	361.03	2-2
17617 Golden Rod's Foxy Lorna 466406	AA	365	226	7063	5.41	382.25	2-0
17618 Golden Rod's Hope 466405	AA	365	235	6724	5.62	377.69	1-11
17875 Utah Pogis 485114	AAA	266	223	5607	5.32	298.38	1-7
18080 Golden Rod Gold Nugget 451366	AAA	274	259	6777	5.46	370.04	3-3
DREAMWOLD SENATOR 126553. Flying Fox's Counterpart o' D. 100497 - Pioneer's Maid o' Dreamwold 319060							
17391 Foxling's Bess 434945	A	365	...	7589	5.44	413.10	2-8
DRURY LANE'S SULTAN, P.S. 4858 C. Noble's Jolly Sultan 97181 - Duchess 26th, P.S. 14713 H.C.							
Son: Cunning Sultan 112635 (1625).							
D.'S L.'S VALET OF L. 165556. King's Valet 79143 - Derreen's Lassie of L. 316521							
17686 Valet's Jaunette 484189	AA	365	241	9695	6.30	610.32	2-0
DUCHESS' REMINDER 108332. Eminent 69631 - Reminder's Duchess 187420							
13744 Reminder's Little Duchess 382933 (1st re-)	AA	365	185	9408	5.15	484.61	5-11
DUFRANA'S POPPY 164074. St. Mawes Golden Poppy 125510 - Dufrana's Jessie 265137							
17170 Poppy's Bess' Gertie 468460	AAA	305	239	6150	5.15	316.95	2-3
17171 Poppy's Seabreeze 468459	AA	365	155	6580	5.17	340.27	2-1
17179 Minie Lawson 5th 461132	A	365	...	7639	5.79	442.28	2-3
17522 Poppy's Fuller's Gertie 468458	AA	365	155	9467	4.53	428.78	2-2
17523 Poppy's Rosaire 468461	A	365	...	9152	4.99	456.58	2-1
17569 Poppy's Gertie Seabreeze 468462	AA	365	179	6709	4.81	322.44	2-0
DUKE DE BARY 68576. Victor of Meridale 44164 - Eoline of St. Lambert 104819							
7695 Daisy Tapiosco 4th 278262 (2d re-)	AA	365	228	9638	4.53	436.65	13-6
DUKE D'LEO 68571. D'Leo's Son 55678 - Belinda's Treasure 2d 78574							
Son: Duke's Range 84130 (1525).							
DUKE OF FOGELSVILLE 76755. Leda's Golden Fern 70765 - Flying Fox's Brown Granny 173307							
4300 Stella of Peach Hill Farm 267142 (3d re-)	AAA	304	163	11616	4.92	571.57	9-2
DUKE OF WEST FORK 108840. Brookhill Brown Fern 86804 - Oréole's Matoaka 224851							
17561 Miss Val 437958	AA	318	229	7281	5.83	424.65	4-5
DUKE'S RANGE 84130. Duke D'Leo 68571 - Queen Vio's Bell 213839							
17015 Range's Juno 280732	A	304	...	8366	4.76	398.41	9-3
17016 Range's Maggie 280728	A	295½	...	9368	5.03	471.16	9-3
17017 Range's Pride 280734	AA	365	208	8876	5.49	487.20	9-2
DULCET'S KING 102268. Campanile's Crown Prince 103943 - Dulcet's Dairymaid, P.S. 14768 C.							
Son: Ooliope's King Dulcet 131267 (1584).							
DULCET'S MAJESTY 98230. Imported Champion Majesty 93535 - Financial Dulcet 249601							
Son: Mabel's Majesty 136740 (1557).							
EARL OF ECHOVALE 110934. Zanzibar's Echo 92708 - Magnate's Interest 2d 213507							
17536 Baby Sen 2d 388439	A	365	...	7367	5.29	389.88	5-5
17544 Echovale Belle Pogis 387482	A	365	...	9436	5.35	504.61	5-9
ECKERT'S GOLDEN FERN 71113. Imp. Golden Fern's Lad 65300 - Flying Fox's Nameless 173310							
16683 Eckert's Golden Sonia 310301	A	257	...	7120	5.29	376.71	8-4
EDITH'S OXFORD NOBLE 138749. Golden Fern's Noble Jr. 103746 - Edith's Oxford Belle 312639							
17613 Edith's Oxford Rosie 439535	AA	365	197	10092	5.25	530.03	3-2
ELDORADO'S GAMBOGE LAD 155142. Gamboge's Knight's Lad 112250 - Eldorado's Brookhill Lass 310798							
17607 Noble's Gamboge's Anna Sue 473508	AAA	305	212	7743	5.17	400.57	1-11
ELEANOR'S HANDSOME FOX 121937. Tulip's Handsome Fox 67251 - Fontaine's Eleanor 2d 243546							
15814 Lady Lillibridge's Polly 388771	AA	357	241	7235	5.04	364.90	3-6
ELECTRA'S OAKLANDS' KING 91023. Lady Oaklands' King 74322 - Electra May 147775							
7137 Flotilla's Beauty 285127 (1st re-)	A	365	...	8680	5.73	497.74	9-4
ELLA'S MAJESTY OXFORD 99911. Imported Oxford Majesty 134090 - Imp. Ella Bowyer 246033							
10313 Miss Melia Oxford 394807 (2d re-)	AA	365	188	13052	5.54	722.44	5-3
11366 Daisy's Oxford Lillie 328336 (1st re-)	A	365	...	8293	5.23	433.85	6-10
11753 Royal Red's Fancy 373727 (1st re-)	A	365	...	8752	4.66	407.78	6-0
12328 Majesty's Sue Oxford 439887 (1st re-)	AA	365	201	9297	5.07	471.24	3-7
14290 Orma's Oxford Ella 414174 (1st re-)	AA	365	249	7141	5.53	394.98	4-4
17461 Oxford's Bonnie Blossom 328277	AA	365	197	9151	4.26	390.19	7-2
ELLENA'S PRINCE 130383. Viola's Bright Prince 97182 - Ellena 2d, P.S. 11206 H.C.							
15981 Ellena's Baroness 400023	AA	318	207	6105	6.06	369.88	4-4
ELMA'S WHITE OAK CLIPPER 95638. Melia Ann's King 9th 74917 - Gertie's Son Elma 220653							
Son: Silene's Prince 119234 (1602).							

		Class	Days in Milk	Days with Calf	Milk (Lbs)	Av. % Fat	Fat (Lbs.)	Age Yrs. Mos.
ELM GROVE'S NED 125594. Lassie's Ned 99634 - Sensational Fern's Bessie 264316								
10717	Ned's Margaret 393331 (1st re-).....	A	365	...	12079	5.06	611.72	5-7
ELSA'S POGIS LAD 116680. Pogis 60th of Hood Farm 79194 - Ebert Elsa 261759								
15393	Elsa Jenks 497021.....	AA	365	229	5499	5.95	327.44	3-5
EMINENT 69631. Imp. Golden Fern's Lad 65300 - Eminence, F.S. 7124 H.C.								
Sons:	Fox's Ruby's Eminent 88207 (1388).							
	Eminent's Premier 86724 (1569).							
	Owl's Royal Eminent 88729 (1615).							
EMINENT 2d's FOX 74177. Blue Belle's Flying Fox 64762 - Eminent 2d's Bess 171792								
15378	Blue Boy's Buttercup 2d 405375.....	A	365	...	10110	4.86	491.14	4-2
15636	Fox's Eminence Flirt 441575.....	A	365	...	6045	5.27	318.41	3-7
15984	Fox's Lady Eminence 419870.....	A	365	...	7537	5.43	409.29	4-0
16104	Eminent's Mattie M. 268915.....	AA	365	174	9748	4.67	455.71	9-3
16194	Eminent's Florine 274583.....	A	303	...	8326	4.46	371.42	9-0
17450	Eminent's Blue Coquette 340393.....	AA	365	219	8383	4.89	410.04	7-1
EMINENT 6th 75752. Eminent 69631 - Forfarshire's Fontaine 185062								
8607	Valeria of Mapleshade 345796 (2d re-).....	AA	362	211	11922	5.34	636.90	6-11
EMINENT 8th 74561. Eminent 69631 - Reminder's Duchess 187420								
10198	Eminent 8th's Fair Maid 390445 (1st re-).....	A	365	...	7058	5.28	372.71	5-3
15893	Eminent 8th's Golden Leda 348313.....	AA	365	211	8453	5.30	447.73	6-9
EMINENT 14th 75573. Eminent 69631 - Nunthorpe's Fontaine 172289								
5266	Harmony of Allen Dale 3d 289010 (3d re-).....	AA	365	240	14810	5.05	747.35	7-10
Son:	Bosnian's Choice 106246 (1505).							
EMINENT 18th 81031. Eminent 69631 - Golden Fern's Mabelle 172293								
6877	Eminent's Birdie Grace 353766 (1st re-).....	AA	365	194	12978	5.01	650.63	6-11
EMINENT 19th 78620. Eminent 69631 - Flying Fox's Brown Queen 172874								
5756	Princess Coinage 255403 (2d re-).....	AA	365	195	12337	5.90	727.77	11-0
7504	Carolina's Queen Rose 294184 (2d re-).....	AA	365	240	9129	5.72	522.39	9-10
7505	Carolina's Pride 290959 (2d re-).....	A	365	...	12863	4.33	557.28	9-9
9133	Pender Eminent Lass E. 369040 (2d re-).....	AA	365	178	13774	5.75	792.48	5-9
14158	Carolina's Gay Lass 397550 (1st re-).....	A	365	...	9676	5.25	508.45	8-1
15353	Lass of St. Omer 290960.....	A	365	...	7929	4.69	371.83	8-3
15598	Eminent's Pender Lass 427450.....	AA	365	166	6860	5.32	365.29	2-5
15662	Pender's Delia's Girl 428960.....	AA	365	168	9982	5.23	521.69	2-3
16229	Pender's Rosa 483940.....	A	365	...	7204	5.04	363.10	2-3
EMINENT 24th 79658. Eminent 69631 - Fern's Blue Belle 198820								
Son:	Koliander's Eminent 118337 (1389).							
EMINENT 25th 83638. Eminent 69631 - Eminent's Virginia 195830								
15894	Eminent 25th's Patsy 363194.....	A	365	...	9316	4.96	462.12	6-9
16294	Eminent 25th's Helen 270124.....	AA	364	187	9750	5.21	508.15	9-5
16402	Pilot's Gay Lassie 335012.....	AA	365	212	9618	5.53	531.85	8-10
16717	Eminent's Little Coomassie 363199.....	A	295	...	6397	5.67	362.92	5-0
16997	Eminent's Foxy Cactus 270852.....	AAA	305	269	7456	5.02	374.32	9-11
17444	Bessie's June Pet 437306.....	AA	365	170	9501	5.47	519.33	6-11
EMINENT BROWN LAD 71863. Rosette's Golden Lad 57498 - Eminent Brown Princess 157372								
15597	Eminent's Fern of Nonesuch 328099.....	AA	316	249	7950	5.51	437.94	7-7
16597	Rosette of Nonesuch 374241.....	AA	350	286	8900	5.32	473.42	5-10
17406	Eminent's Lassie of Nonesuch 352513.....	AA	342	243	8764	5.01	438.79	7-0
EMINENT DARE 139399. Eminent Queen's Eminent 104651 - Wonderful Fleta 284392								
16084	Bessie Juan's Golden Cream 416176.....	AAA	305	244	7356	4.74	348.59	3-3
EMINENT DUKE 96251. Eminent's Financier 73537 - Knight's Fairy 222570								
8868	Oxford Marigold Rosebud 314792 (3d re-).....	AA	365	217	15335	4.79	734.35	8-0
EMINENT FONTAINE STOCKWELL 121395. Lady's Prince George 99374 - Betsey's Fontaine 254650								
17381	Stockwell's Pollyanna 392257.....	AA	365	216	10131	5.35	542.05	6-1
EMINENT FOX'S PEDRO 94434. Kingleside Eminent's Fox 82381 - Pedro's Maxime 174117								
9439	Roxy Eminent 387428 (3d re-).....	AA	350	247	12228	5.00	611.78	7-2
EMINENT JACOB 143654. May Signal's Eminent 86652 - Jacobine Beauty 3d 261641								
16003	Queenly Belle's Nanette 451739.....	AA	365	223	9469	4.73	447.86	2-4
EMINENT LADY'S MAJESTY 150934. Majesty's Gamboge Lad 119409 - Majesty's Eminent Lad 265699								
15429	Majesty's Princess Lily 448371.....	AA	340	245	6862	5.23	359.05	2-4
15525	Princess Oleander 466287.....	AA	365	215	7965	5.22	415.72	2-0
EMINENT LANDSEER TORMENTOR 134217. Agatha's Eminent Landseer 105116 - Major's Fancy Tormentress 213294								
17022	Tormentor's Lady Tippens 444566.....	AA	365	257	5442	6.10	332.13	2-6
EMINENT OF DELAVIEW 128042. Ida's Coquette Pogis 2d 89156 - Topsman's Merry Queen 195847								
15395	Eminent's Evening Star 488215.....	AA	365	212	10933	5.13	561.29	3-2
17795	Dotty Dimple Q. 471356.....	A	365	...	13353	5.40	721.40	5-3

	Class	Days in Milk	Days with Calf	Milk (Lbs)	Av. % Fat	Fat (Lbs.)	Age Yrs. Mos.
EMINENT OF HILLBROOK FARM 170164. Duke of Hillbrook Farm 2d 152370 - Fay Belle's Eminent Lass 319671							
15397 Eminent's Spotted Lass 458826	AAA	305	224	4697	6.14	288.54	2-3
EMINENT OF MELVILLE 78143. Eminent 69631 - Exile's Coquette of St. L. 4th 173065							
15638 Haw River Princess 334180	A	365	...	8032	5.26	422.88	6-7
17218 Bettie of Diggs Farm 345638	AA	365	244	11825	4.16	491.64	8-9
EMINENT OF MINERVA 110243. Eminent of Campbell Farm 86736 - Clyde's Lucy 120129							
15326 Betty Fox of Minerva 321779	A	364	...	11096	5.53	614.01	6-9
EMINENT OF OAKINGTON 109022. Sensational Fern 75924 - Eminent's Belle of St. Sav. 203642							
16459 Lady Mabel of Oakington 327631	AA	365	171	11934	5.07	604.82	6-4
EMINENT OF PARK TERRACE 126808. Eminent of Highland 102387 - Little Catherine 209903							
12519 Alma's Brown-Eyed Baby 380143 (1st re-)	AA	303	274	7118	4.75	337.93	4-4
EMINENT OF ST. MARTIN 73207. Eminent 69631 - Mrs. Fox of St. Martin 173305							
9811 Eminent's Majesty's Queenie 366045 (1st re-)	A	365	...	10427	5.61	584.72	5-3
EMINENT OF SANS SOUCI 132103. Eminent's Fern King 110649 - Ada Oxford 306534							
15413 Helene's Eminent Girl 464038	AA	365	259	8150	5.46	445.36	2-0
15987 Helene's Buttercup 414972	A	334	...	8170	5.37	438.62	3-4
EMINENT OF TRINITY 76090. Mabel's Raleigh, P.S. 3722 H.C. - Eminent's Rosy 203647							
7527 Noble's Trinity Maid 339309 (1st re-)	AAA	305	238	7231	5.22	377.50	7-5
EMINENT OF WILMONT 84332. Eminent 69631 - Napoleon's Fontaine 198051							
16062 Verbena of Repose's Daughter 332310	AAA	305	222	8238	5.88	484.79	6-10
17251 Primrose of Oak Grove 332313	AAA	305	216	7490	5.32	398.50	5-8
EMINENT QUEEN'S COUNT 131435. Queen's Raleigh's Count 107226 - Combination's Eminent Queen 283298							
15786 Count's Little Mermaid 435812	A	365	...	7524	4.92	370.05	2-5
EMINENT ROSETTE 66050. Rosette's Golden Lad 57498 - Financial Queen 155098							
16181 Rosette's Mascotte 374482	A	365	...	8778	6.17	541.62	4-11
EMINENT'S BIG TORMENTOR 147100. Lady Letty's Eminent 82309 - Fox's Tormega 294152							
18153 Sweet Brier of Waverly 486499	AAA	290	246	7393	4.64	342.95	2-0
EMINENT'S CLAIRE'S NOBLE 96419. Noble of Oaklands 95700 - Winsome, P.S. 14228 H.C.							
Son: Blossom's Noble 108736 (1449).							
EMINENT'S COMPETITOR 75219. Eminent 69631 - Sociable 3d, P.S. 9482 H.C.							
17560 May Blimber 257153	A	339	...	8748	5.38	470.88	11-6
EMINENT'S COMPETITOR'S SON 85123. Eminent's Competitor 75219 - Queen's Monalu 181016							
15652 Rosalpha Eminence 297832	AA	365	225	7721	5.98	461.41	9-6
EMINENT'S FAIRY DUKE 112432. Eminent's Knight 79331 - Raleigh's Handsome Fairy 252233							
16448 Duke's May Damo 446448	AA	365	238	5888	5.28	310.70	2-0
17315 Fairy Duke's Weechie 446449	A	364½	...	6319	4.75	300.41	2-1
17542 Duke's September Belle 446439	AA	365	206	8523	5.25	447.24	2-3
EMINENT'S FANCY LAD 74514. Earl's Fancy Imported 67405 - Eminent 2d's Begonia 171790							
Son: Oakwood Dude 89277 (1564).							
EMINENT'S FERN KING 110649. Eminent 69631 - Fern's Eminent Rose 251174							
8959 Ada's Viola Oxford 407058 (2d re-)	AA	365	259	9631	5.67	546.42	5-2
15618 Mendon Springs Flossie 348127	AA	328	187	7037	5.95	418.62	6-7
17042 Lucky Lou 2d 383549	AA	365	223	7402	5.57	412.17	6-0
17045 Melia Ann's Cute 2d 393085	AA	365	234	7257	5.81	421.48	4-7
17060 Star Azelia E. 2d 378628	AA	365	245	10030	5.22	523.32	6-1
EMINENT'S FERN OF HERMITAGE 95587. Golden Fern's Exile 75349 - Effenda 226162							
17579 Belle Vue's Eminent's Pearl 478609	AAA	305	281	6319	6.06	383.18	3-3
17986 Belle Vue's Eminent's Maud 478611	AAA	305	228	6035	5.93	358.16	3-1
EMINENT'S FINANCIAL BOY 140808. Fox's Ruby's Eminent 88207 - Eminent's Interest 225794							
16241 Financial Boy's Alice 443599	AAA	267	263	5983	5.43	325.15	3-8
18038 Financial Boy's Ruby 503851	AAA	292	248	6839	5.50	376.16	4-5
EMINENT'S FLYING FOX 75266. Eminent 69631 - Fox's Belle of Trinity 203646							
16281 Fox's Oakwood Belle 383010	A	365	...	7298	5.35	390.09	5-8
EMINENT'S GOLDEN HAMLEY 112995. Eminent 6th 75752 - Hamley's Ixia 235103							
12716 Cricket's Little Goldie 398500 (1st re-)	AA	365	218	13613	4.71	641.25	4-11
EMINENT'S GOLDEN KNIGHT 121562. Eminent's Fairy King 94649 - Knight's Golden Glitter 246290							
15895 Fairlawn Lady Rose 447304	AA	363	208	7588	4.78	362.96	2-3
EMINENT'S GOLD TYCOON 145958. Golden Tycoon 104240 - Eminent's Brown Daisy 221934							
15969 Super Agatha 443481	AAA	305	212	5551	5.84	324.40	2-0
16855 Golden Belle's Lucy 439349	AA	365	198	8752	4.97	435.36	2-4

		Class	Days in Milk	Days with Calf	Milk (Lbs)	Av. % Fat	Fat (Lbs.)	Age Yrs. Mos.
EMINENT'S KNIGHT 79331. Gamboge's Knight 95698 - Eminent's Sweet Vernal 213889								
Son:	Glenwood Knight 94237 (1568).							
EMINENT'S MR. MAZIE 130608. Flying Fox's Eminent 78568 - Naiad's Miss Mazie 249329								
11507	Mr. Mazie's Gem 410109 (1st re-).....	AA	364	241	10968	4.71	516.31	4-7
EMINENT'S MYSTIC IMP 153451. May Dooley's Eminent 137513 - Mystic Fancy 241153								
16102	Eminent's Pride Flossie 418520.....	A	365	...	7297	4.79	349.43	2-8
EMINENT'S OXFORD LAD 84338. The Owl's Eminent King 76787 - Oxford Lass of the Island 190258								
3675	Dorcas of Andalusia 275227 (1st re-).....	AA	365	236	11934	4.53	540.27	10-4
EMINENT'S OXFORD MAJESTY 113857. Lady's Prince George 99374 - Sultan King's Madge 275934								
Sons:	Oxford's Raleigh Lad 147957 (1421).							
	Majestic Felix 157744 (1520).							
EMINENT'S PILOT 75364. Eminent 69631 - Idaletta of Glen Rouge 141141								
17440	Irinda's Lily 274643.....	AA	365	174	11995	4.71	565.21	10-9
EMINENT'S PLYMOUTH JOLLY 133373. Derry's Jolly Lad 80538 - Eminent's Plymouth 253837								
15253	Eminent's Golden M. 424043.....	AAA	304	204	7055	4.63	326.37	2-10
15282	Plymouth Jolly's Belle 429361.....	AA	365	241	8451	5.27	445.48	2-2
17798	Eminent's Josephine Gem 424650.....	AAA	305	219	7317	5.61	410.79	3-3
EMINENT'S PREMIER 86724. Eminent 69631 - Eminent's Virginia 195830								
15961	Premier's Aristocratic Lass 351727.....	AA	365	217	9787	5.65	553.16	5-0
EMINENT'S RALEIGH 69011. Eminent 69631 - Rill, P.S. 6982 H.C.								
Son:	Raleigh Boy 76917 (1588).							
EMINENT'S SENSATIONAL KING 107123. Sensational Fern 75924 - Nunthorpe's Eminence 232105								
9579	Eminent's Sensational Pet G. 341518 (1st re-)..	A	365	...	12136	6.15	745.86	7-2
EMINENT'S SENSATIONAL LAD 106445. Sensational Fern 75924 - Eminent's Blue Nun 242063								
15749	Silverine Sensational Fern 322935.....	AA	365	245	11087	5.09	564.44	6-2
EMINENT'S SULTAN 90245. Sultan of Oaklands 78475 - Eminent's Pansy 195814								
18017	Evelyn Selbie 301703.....	AA	365	174	7494	5.83	437.20	8-2
EMINENT'S WELCOME LAD 96709. Rozel's Welcome Lad 102164 - Eminent's Dundee 253302								
16980	Betty R. of Shady Glen 502769.....	AA	365	253	8561	5.20	444.94	2-8
17554	Grace R. of Shady Glen 526411.....	AA	364	251	8734	4.92	429.83	4-0
EMINENT'S WISSIE'S LAD 130140. Plymouth's Son 96187 - Eminent's Wissie 235071								
16251	Royal Fancy's Blossom 374850.....	AAA	305	227	8118	5.13	416.21	4-7
EMMA'S EMINENT 149046. Kathie's Eminent 115265 - Capitan's Emma 301818								
18044	Imperial Bertha 447666.....	AAA	305	253	5069	6.42	325.60	2-9
EMPEROR YOU'LL DO 142540. Imported Oxford You'll Do 111860 - Fern's Rioter Belle 203982								
17984	You'll Do Oxford Coomassie 467520.....	A	365	...	8457	5.13	433.98	2-5
EMPRESS'S LAD OF S. B. 77323. Gertie's Lad 70050 - Empress of Sunny Bank 149464								
5474	Favene's Fairy 315762 (2d re-).....	AA	364	222	14634	5.08	744.08	9-3
EMSIE'S RIOTER LAD 81426. King's Rioter Lad 62098 - St. Lambert's Emsie 145929								
16495	Emsie's Dairymaid of H. S. F. 324606.....	AA	362	280	13070	4.98	650.59	6-8
ENGINEER'S BLUSTER 76631. Chief Engineer 47148 - Bluster's Mabel 164453								
16277	Kadia's Ramona 419178.....	AA	365	160	11367	5.33	605.62	3-5
18014	Avajo 417655.....	AA	365	194	9310	6.34	589.99	3-6
ENSIGN BEVERLEY 142757. Captain Absolute 114621 - Fricanna's Lady Bosnia 303863								
15265	Julia Beverley 449412.....	A	365	...	5502	5.04	277.46	2-1
15268	Laura Beverley 448412.....	A	365	...	6815	4.59	312.49	2-0
16115	Lady Letty Beverley 448413.....	A	365	...	6761	4.76	321.73	2-0
ERDENHEIM'S DISTINCTION 135356. Golden Majesty 90041 - Oxford Majesty's Rosy Morn 254623								
14699	Distinction's Lady Rose 414279 (1st re-).....	AA	365	215	8539	6.26	534.96	3-10
15633	Doris' Distinction 445978.....	AA	365	178	5803	5.96	345.79	2-0
ERDENHEIM'S HONOR BRIGHT 135355. Golden Majesty 90041 - Oxford Majesty's Rosy Morn 254623								
13997	Majesty's Royal Princess of F. 416674 (1st re-)	AA	365	208	8102	6.26	507.39	3-4
16736	Majesty's Masie 450988.....	A	365	...	9615	5.41	520.38	2-0
17279	Majesty's Lotus 450989.....	A	365	...	4760	5.70	271.20	2-3
17591	Majesty's Rosebud of F. 416673.....	AA	365	198	7866	5.44	427.67	3-8
ESME'S EMINENT 80062. Eminent's Raleigh 69011 - Esme's Lenore 142825								
15266	King's Pink Lady 410110.....	AA	365	189	9298	5.26	489.46	4-1
ESTELLE'S LAD 75656. Fairy's Lad 68013 - Estelle Thomas 134731								
10037	Lady Mary Estelle 284088 (3d re-).....	AA	365	162	9153	4.55	416.90	8-4
ETHEL'S DAIRY PRIDE 158097. Mon Plaisir's Monitor 138467 - Ethel Latham 241855								
16205	I. X. L. Beauty 461389.....	AA	364	260	6490	5.96	386.50	1-10

	Class	Days in Milk	Days with Calf	Milk (Lbs)	Av. % Fat	Fat (Lbs.)	Age Yrs. Mos.
EULALIE'S SIR RALEIGH 124574. Woodridge Raleigh 82937 - Welcome's Eulalie 214326							
17998 Sir Raleigh's Promise 396219	AAA	305	214	8374	5.02	420.60	5-1
EURYBIA'S COMBINATION 80438. Merry Maiden's Grandson 71003 - Eurybia 143822							
Son: Merry Maiden's Ramapo 111546 (1527).							
EURYBIA'S CROWN PRINCE 150561. Ibsen's Eminent 109765 - Croatia's Eurybia 321807							
17663 Fawn Beauty's Princess 452527	AA	365	191	8398	5.82	488.53	3-1
EURYBIA'S EXCELSIOR 86272. Eurybia's Son 68790 - Diploma's Surprise 215824							
16400 Paula's Brownie 338791	A	365	...	9233	4.72	435.94	7-4
EVA'S EMINENT WALTER 138667. May Signal's Eminent 86652 - Eva Euphorbia of St. L. 2d 255079							
15513 Lady's Libbie Walter 447875	AA	365	178	4556	6.90	314.40	2-1
EVASION'S EMINENT SENSATION 98633. Sensational Fern 75924 - Eminent's Evasion 187443							
16873 Sensation's Valetta 360337	AA	362	281	7055	5.43	383.26	5-1
EVE'S KING MIDGET 143174. Victoria's Rioter King 101798 - Miss Eve Mistletoe 355724							
12668 Victoria's Midget Elizabeth 414084 (1st re-)	AA	318	219	7208	5.38	388.01	4-7
EVE'S PRINCE OF MAY 150741. Euphorbia's Prince 128757 - Blue Belle's Eve 224487							
16212 Princess Gilderoy of H. S. F. 470361	AA	365	196	7317	5.24	383.11	2-6
EV-KEN OF DOVER 112708. Brockton's Jolly of Oakland 92100 - A Foxy Maid 209640							
9404 Ev-Ken's Lady Louise 350618 (2d re-)	AA	365	208	13728	4.86	667.24	5-1
9485 Ev-Ken's Henrietta 350621 (1st re-)	AA	365	237	8878	4.50	399.70	5-0
EXCELLENT 77370. Melia Ann's King 56581 - Eloise Melia Ann 192804							
16772 Ethel Latham 241855	AA	365	197	9726	6.36	618.90	11-3
EXILED LANDSEER 81617. Cara Mia's Exile 69270 - Landseer's Fancy 3d 70653							
15249 Exiled Landseer's Gift 379035	A	365	...	11823	4.96	586.31	7-11
16441 Princess Coleman 2d 333890	AAA	305	191	6297	6.48	408.31	7-1
Son: Brookhill Beulah's Exile 131757 (1462).							
EXILED LANDSEER 2d 144430. Exiled Landseer 81617 - Gorgeous Flower 260978							
17245 Landseer's Dream 420811	AA	365	238	7985	5.54	442.20	4-3
EXILE'S ROMULUS 96268. Champion Romulus 71848 - Exile's Little Duckie 188454							
14439 Exile's Pretty Violet 350402 (1st re-)	A	365	...	11164	5.21	582.60	7-0
FABBY'S SHYLOCK 70334. Carnation's Fern Lad 63542 - Fabulous Interest 168515							
Son: Shylock's Financier 84645 (1575).							
FABBY'S SULTAN 77791. Fabby's Shylock 70334 - Uncle Peter's Sultana 146300							
16203 Ruth's Winona 477972	AAA	291	252	7628	4.84	369.35	6-6
FAIR LADY'S RALEIGH 130992. Fontaine's Raleigh 105374 - Raleigh's Fairy Lady 214023							
17495 Fair Lady's Raleigh's Dorothy 468279	AA	365	198	15339	4.85	744.62	3-1
FAIRVIEW JAP 134386. The Imported Jap 75265 - Spermfield Owl's Princess 227467							
17696 Fairview Jap's Donna 450347	AA	365	181	6728	5.56	374.25	2-10
17697 Fairview Jap's Lilac 437788	AA	365	215	6474	5.96	386.15	3-2
17698 Fairview Jap's Princess 450350	AA	365	191	6425	6.47	415.59	2-8
18077 Fairview Jap's Rosebud 440019	A	365	...	8342	4.33	361.31	3-5
FAIRVIEW'S CHAMPION 116565. Tiona's Son 81077 - Fairview's Brown Lassie 243435							
17882 Fairview's Fern 411655	A	365	...	9957	5.97	594.17	3-8
FAIRY BELLE'S LORETTA KING 85828. Loretta's King 65050 - Hector's Fairy Belle 179909							
17614 Fairy's Claire 350143	AA	364	217	7118	5.36	381.93	6-5
17706 Loretta's Sophie 350565	AA	336½	204	7648	4.71	360.53	6-5
FAIRY BOY'S ADOPTED NOBLE 131854. Lily's Fairy Boy 95061 - Noble's Adoption 278721							
17314 Fairy Boy's Foxglove 421402	AAA	305	214	6055	5.68	344.06	3-10
FAIRY BOY'S NOBLE 98152. Karnak's Noble 87952 - Fairy Boy's Fern 230394							
16434 Larna's Fawn 384551	A	365	...	14839	4.74	702.88	4-0
17133 Dorcas' Fairy Daisy 457034	A	365	...	11184	5.41	604.57	2-5
17160 Rosebud's Noble Queen 384946	A	365	...	15961	4.61	735.34	4-3
FAIRY BOY'S OXFORD MAJESTY 144270. Majesty's Western King 113111 - Fairy Boy's Princess 269166							
17729 Cricket's Fairy Princess 430158	A	305	...	6443	5.34	343.85	2-6
FAIRY BOY'S PRINCE 147458. Torona's Olinda's Pogis 114864 - Fairy Boy's Prize 290967							
17112 Lynden's Fairy Prize 424790	A	365	...	7659	5.12	392.39	2-3
FAIRY BOY'S RALEIGH BOY 131418. Astor's Fairy Boy 113679 - Imp. Nameless Mabel 231690							
15471 Fairy Boy's Pretty Lily 394583	AA	333	283	7818	5.01	391.64	3-5
FAIRY GLEN'S GREY PRINCE 134285. Raleigh's Oxford Boy 106933 - Prince's Pretty Lass 299853							
16149 Wee Pussy Willow 382453	A	365	...	9187	5.74	527.50	3-9

		Class	Days in Milk	Days with Calf	Milk (Lbs)	Av. % Fat	Fat (Lbs.)	Age Yrs. Mos.
FAIRY GLEN'S RALEIGH 79438. Mabel's Raleigh, P.S. 3722 H.C. - Fairy Glen, P.S. 9178 H.C.								
4197	Fairy Glen's Lady 260247 (1st re-).....	A	365	...	13314	4.95	659.03	10-4
6741	Knollwood's Fairy Gem 301117 (3d re-).....	AA	365	228	11759	4.85	570.76	7-3
7797	Fairy Lad's Flower 357916 (1st re-).....	AA	365	229	10841	4.27	462.90	5-4
16108	Fairy Boy's Welcome 2d 450406.....	AA	365	206	8814	4.98	438.76	1-11
16516	Raleigh's Manilla 464863.....	AA	365	219	8635	4.38	378.09	2-1
Sons:	Feather's Raleigh 121428 (1365).							
	Meadow Queen's Fairy Lad 142283 (1509).							
FAIRY'S EMINENT BOY 138737. Lady Letty's Eminent 82309 - Fairy of Meadow View 227883								
16720	Frances Lady Letty 380093.....	A	365	...	7641	5.11	390.24	3-10
FAIRY'S GOLDEN EMINENT 112081. Golden Lucy's Eminent Lad 85639 - Belle Bozes' Fairy 197981								
15252	Eminent's Alta Mae 435017.....	AA	339	277	8122	4.68	380.27	3-2
FAIRY'S LADDIE 70171. Isabelle's Golden Lad 62832 - Fairy's Sophie 176562								
17385	Wee Wee Doots 206060.....	A	365	...	7938	5.64	447.32	14-8
FALFURRIAS YOU'LL DO 135440. Imported Oxford You'll Do 111860 - Aldan's Golden Fern 306605								
16392	You'll Do's Noble Topsy 450284.....	A	305	...	6100	5.52	336.67	2-5
16956	You'll Do's Fancy Lane 439467.....	A	305	...	6334	5.28	334.25	2-11
FAME'S OWL 122092. Owl of Walnut Grove 95188 - Burr's Fame of St. L. 241790								
Son:	St. Valentine Lad 148159 (1433).							
FANCY LAD OF B. H. FARM 136880. Fancy Air's Son 106609 - Merry of Glenwood Farm 235247								
18097	Rosalind of Cummington 425065.....	AAA	305	223	5915	5.88	347.96	4-1
FANCY PRINCE LANDSEER 151796. Sophie's T. Landseer 121189 - Princess Fancy Marchande 303231								
15965	Rosemaid Willicent 474715.....	A	365	...	5694	6.57	374.15	1-8
FANCY'S PIONEER, P.S. 3195 H.C. Golden Mon Plaisir 59936 - Fancy's Rose, F.S. 8277 H.C.								
3907	Grace Darling of St. Mary's 306562 (2d re-)....	AA	365	184	13459	5.31	714.29	14-6
4609	Pioneer's Fancy Cowslip 306593 (2d re-).....	A	292½	...	7704	6.30	485.65	12-11
FANCY'S RED FLAG 87222. La Fosse Prince, P.S. 4071 C. - Red Flag 232782								
9607	Mona of Locustdale 328887 (1st re-).....	AA	327	279	9305	5.30	493.43	7-2
FANCY'S SPERMFIELD OWL 125623. Fancy's Owl of B. 109383 - Owl's Golden Queen Princess 239769								
Son:	Lucile's Owl 148563 (1503).							
FANNY'S OXFORD MAJESTY 91781. Imported Oxford Majesty 134090 - Lucy's Champion Fanny 224601								
8580	Belmont's King's Arawana 370679 (1st re-).....	AA	365	231	11748	5.83	684.66	6-2
8878	Majesty's Lady Blyth 298722 (2d re-).....	A	364	...	12842	5.25	674.57	9-2
12382	Fanny's Katie 385815 (1st re-).....	A	305	...	7697	5.70	438.94	4-0
15400	Fanny's Oxford Marigold 483895.....	A	365	...	5312	5.16	274.30	1-10
16664	Belmont's Majesty Duchess 481292.....	AAA	305	203	5233	4.98	260.78	1-6
FARCE'S LUCKY STRIKE 156433. Penshurst Boy 112342 - Lucky Farce 298177								
17742	Green Lawn's Lucky Farce 476171.....	AA	365	264	7124	4.60	327.56	2-0
FAUVIC'S MAJESTY 149717. Lucinda's Majesty 107964 - Fauvic's Empress 254247								
16383	L'Etacq's Lady 438174.....	AA	365	225	7759	5.26	408.06	2-0
FAUVIC'S PRINCE 107961. Imp. Golden Maid's Prince 93538 - Fauvic's Empress 254247								
6679	Fauvic's Star 313018 (3d re-).....	AA	365	194	20616	4.88	1005.90	6-11
8696	Fauvic's Lass 384680 (2d re-).....	AA	365	171	13188	5.35	705.19	5-0
9560	Princess Xenia 356699 (2d re-).....	AA	365	187	16501	5.77	951.85	6-0
10005	Fauvic Ruth 385463 (1st re-).....	AA	365	175	16919	5.19	877.70	4-6
10062	Fauvic's Benedictine 385460 (1st re-).....	AA	365	227	13662	5.50	750.97	5-1
11917	Benedictine Maid 421264 (1st re-).....	AA	365	166	14971	5.34	799.89	3-8
16174	Fauvic Gipsy Maid 450416.....	A	365	...	9467	5.93	560.94	2-2
17496	Fauvic Cherry 450418.....	A	365	...	11353	5.66	642.64	2-1
FAWNETTE'S MAIDEN'S RALEIGH 143897. Fern's Golden Raleigh 88238 - Fawnette's Maiden 236047								
15790	Fawnette's Girletta 424473.....	AA	365	156	10430	4.94	515.52	3-0
16017	Fawnette's Bertora 424481.....	AAA	305	216	6893	5.61	386.90	2-11
FAWN'S GOLDEN FERN 93908. Fern's Lad of St. Martin 80126 - Uncle Peter's Fawn 181811								
15914	Rosette Fern of Prairie View 431279.....	AA	365	233	7948	5.21	413.81	3-1
16052	Nancie Karlossie 4th 427705.....	AA	324	280	7656	4.99	381.85	4-2
FEATHER'S RALEIGH 121428. Fairy Glen's Raleigh 79438 - Morny Cannon's Feather 210832								
15557	Majesty's Coomassie 2d 470269.....	AA	365	228	8533	4.35	371.00	2-5
16143	Raleigh's Prosperity 382154.....	A	365	...	9145	5.51	504.12	3-10
17131	Confetti's Milkmaid 368972.....	AA	363	166	12277	4.36	535.33	4-8
17233	Raleigh's Fern Hill 433416.....	A	365	...	7626	5.56	424.21	2-11
18161	Raleigh's Daisy Taffeta 454423.....	A	365	...	11503	4.60	529.56	2-3
FERN, P.S. 5487 H.C. Bill Sikes, P.S. 5278 H.C. - Lady Vedas 3d, P.S. 21704 H.C.								
17201	Financial Fern Sultane 478365.....	A	365	...	8323	5.87	488.17	2-0
17883	Fern's Sea Lassie 478519.....	AA	365	189	7022	5.71	400.97	2-6
FERN BOY OF LEINSTER 90427. Belle Egyptian's Fern Lad 63738 - Purity of Millbrook 135509								
16452	Little Louise of Leinster 282274.....	AAA	305	193	7544	5.27	397.54	8-7

		Class	Days in Milk	Days with Calf	Milk (Lbs)	Av. % Fat	Fat (Lbs.)	Age Yrs. Mos.
FERN HILL PEDRO 101735. Monworth's Dawn 86689 - Monworth's Crystal 196921								
16005	Reculver's Lillian 473840	AA	365	211	6902	5.52	381.07	5-0
FERN LAD'S MAJESTY OF F. 141135. Royal Majesty of St. Cloud 89541 - Champion's Eloise of St. Cloud 232770								
15401	Fern Lad's Bena Kathie 488149	A	365	...	8324	5.51	458.51	3-3
15402	Fern Lad's Rosette 419444	A	365	...	6003	6.41	385.03	3-1
15733	Helena of Falfurrias 411831	AA	365	289	9248	5.61	519.11	3-6
FERN OF KLEINWOOD 77996. Golden Fern of Kleinwood 70681 - Artea's Pride 121468								
16315	Mat Goldie 305664	AA	365	228	7960	5.91	470.79	8-6
FERN OF SAUCON 100525. Golden Fern of Linden 84011 - Blue Belle's Nameless 208781								
4326	Rachel's Golden Crony 312583 (2d re-)	AA	365	196	11299	5.39	608.98	7-4
Sons:	Saucon's Golden Prince 142483 (1413).							
	Lucky Fern 126758 (1418).							
FERN'S ALPHA 87425. Golden Butter Lad 77164 - Columbine of Allen Dale 211584								
15803	Alpha's Brown Beauty 293406	A	365	...	8409	4.98	418.38	8-0
FERN'S BIG CHIEF 145901. Rowena's Interested Fern 72009 - Fern's May B. 305090								
17803	Chief's Silver Lass 509492	AAA	271	180	6684	5.19	347.08	3-6
FERN'S BLUE LAD 106446. Sensational Fern 75924 - Eminent's Blue Nun 242063								
Son:	Betty's Fern of Rose Lawn 126984 (1458).							
FERN'S CARNATION LAD 98609. Sensational Fern 75924 - Eminent's Carnation 219605								
6811	Fern of Waverly 348798 (2d re-)	AAA	305	178	8333	5.04	420.14	6-5
FERN'S CREAM BOY 118763. Fern of St. Saviour 68870 - Fern King's Beauty 228448								
17156	Rainsford's Fern 354107	AA	365	213	8043	4.54	365.28	7-2
FERN'S EMINENT BLUE FOX 94254. Sensational Fern 75924 - Eminent's Blue Belle 206514								
10880	Beloit's Eminent Maid 316367 (1st re-)	A	365	...	10210	4.95	505.42	8-3
FERN'S EMINENT OXFORD LAD 101113. Viola's Oxford Lad 89600 - Fern's Eminent Belle 239873								
17809	Joanna of Elmhurst 325818	AA	356	259	8795	6.52	573.25	7-4
FERN'S EMINENT REMINDER 122695. Sensational Fern 75924 - Reminder's Eminence 229232								
17221	Fantasia's Prominent Girl 441864	AA	365	155	8751	4.79	419.16	3-11
FERN'S EMINENT REX 100405. Sensational Fern 75924 - Eminent's Fawn Beauty 195757								
17134	Eminent Rex's Fern 508683	AA	365	219	6675	6.40	427.15	4-2
FERN'S FONTAINE EMINENT 88991. Sensational Fern 75924 - Eminent's Fontaine Lady 229229								
Son:	Vailima's Fern Lad 112158 (1377).							
FERN'S GAMBOGE YOU'LL DO 135278. Azalea's Fern Gamboge 124328 - You'll Do Trinity Lede 308692								
17076	Mattie Harrison's Fernell 464016	AAA	305	249	7362	5.05	371.82	2-11
FERN'S GOLDEN RALEIGH 88238. Mabel's Raleigh, P.S. 3722 H.C. - Lady Aldan, P.S. 8470 H.C.								
11845	Raleigh's Lady Astor 399498 (1st re-)	AA	365	274	6131	5.99	367.55	3-2
16484	Raleigh's Lassie S. 351391	AAA	247	200	7962	5.18	412.07	8-9
FERNSIDE'S STOKE POGIS 3d 73057. Fernside's Stoke Pogis 64555 - Elmwood Lady Pogis 182823								
16103	Alpha's Lady May 309942	AA	365	225	12751	5.59	713.40	7-9
16267	Pogis's Lady Alpha 247730	AA	365	193	12709	5.04	640.21	12-3
FERN'S LAD OF LOCUST LAWN 141960. Penshurst Fern 119559 - Fern's Clarion Girl 251157								
15755	Fern's Sweet Blossom 414360	AA	365	197	5914	5.97	352.97	3-2
FERN'S LAD OF ST. MARTIN 80126. Imp. Golden Fern's Lad 65300 - Rosa of St. Martin 195810								
Son:	Fawn's Golden Fern 93908 (1369).							
FERN'S LAD'S LOST TIME 95562. Fern's Lad of St. Martin 80126 - Guenon's Lad's Lost Time 165613								
17114	Lost Time's Rosebud 369596	A	365	...	7972	4.68	372.96	5-9
FERN'S MOGYE'S NOBLE LAD 145869. Golden Fern's Noble Cossack 130434 - Alta Mogye's Bess 284589								
16109	Fern's Cilelu 429080	A	305	...	6023	5.50	331.26	2-5
FERN'S NOBLE LAD 115356. Imported Golden Fern's Noble 145762 - Brenda's Princess Lass 293074								
16696	Noble Lad's Pride 466588	AA	365	174	6857	5.77	395.41	1-11
16882	Fern's Avenida 380207	AA	348	203	11645	5.00	581.73	4-2
17386	Fairy's Noble Maid 425117	AAA	305	201	8888	5.23	464.78	3-1
FERN'S NOBLE PRINCE 106940. Noble of Oaklands 95700 - Fern's Rioter Belle 203982								
18098	Selma of Elmhurst 349221	AA	365	196	9027	5.83	526.01	6-3
FERN'S OXFORD KING 95156. Sensational Fern 75924 - Oxford Lad's Marie 203470								
16776	Fern's Oxford Queen 418511	AA	365	173	12096	4.95	598.99	7-0
FERN'S OXFORD KNIGHT 2d 124407. Fern's Oxford Knight 106053 - Lucy's Golden Princess 277179								
15997	Mischief's Lass of Read Farm 382713	AA	320	280	5465	5.56	303.65	4-1

		Class	Days in Milk	Days with Calf	Milk (Lbs)	Av. % Fat	Fat (Lbs.)	Age Yrs. Mos.
FERN'S OXFORD NOBLE 2d, P.S. 5297 H.C. Imported Golden Fern's Noble 145762 - Oxford Triumph, P.S. 12120 H.C.								
17619	Imp. Fern's Lady 514725	AA	365	190	8456	5.95	502.83	3-5
17646	Oxford's Fern Simone 478510	AAA	305	250	5959	5.72	341.02	4-1
FERN'S OXFORD NOBLE 3d, P.S. 5461 H.C. Imported Golden Fern's Noble 145762 - Oxford Triumph, P.S. 12120 H.C.								
15606	Josy's Oxford Noblesse 471049	A	305	...	6288	5.31	333.84	1-10
FERN'S RALEIGH BOY 103800. Golden Fern's Son 78687 - Eminent's Lady Lena 218237								
17671	Raleigh Boy's Flora 391991	AA	365	200	11472	5.74	658.58	4-11
FERN'S RALEIGH LAD 146041. Flora's Queen's Raleigh 130251 - Golden Fern's Dulcet 271120								
17054	Raleigh's Azelia E. 444783	A	365	...	7519	5.31	399.10	2-11
17057	Raleigh's Golden Eminence 444782	AA	365	193	6099	5.62	342.74	2-11
FIGGIS BUTTERCUP'S HERO 96733. Golden Fern's Son 78687 - Figgis Buttercup 218243								
17464	Promoter's Sukey 2d 446490	AA	365	272	10701	4.58	489.87	6-8
FIGGIS'S DUKE O' DREAMWOLD 114767. Mertha's Duke 77649 - Figgis's Fox's Royal Lady o' D. 262839								
15978	Daffodil of Diggs Farm 317502	AA	365	215	9507	4.59	436.35	6-9
FIGGIS'S FOX'S COLONEL LEE 125378. Pretty Maid's Figgis's Fox o' D. 89351 - Queen Ness Marigold 192086								
16995	Colonel Lee's Janet 358803	AA	365	201	13348	4.55	606.87	6-2
FIGGIS' TORONO RALEIGH 143832. Raleigh's Torono 9th 123531 - Figgis 79th of Hood Farm 255345								
15867	Interested Almeda's Figgis 430789	AA	365	236	4204	6.32	265.77	2-3
16150	Interested Ollie's Figgis 460617	A	365	...	7174	5.51	395.60	2-0
FILSTON'S CROSS 81276. Great Cross 65981 - Little Della 175898								
9053	Shady Lawn Nora 318438 (1st re-)	AA	365	249	12794	5.31	679.76	8-4
FINANCE'S PRINCE 110674. Fontaine Fern's Lad 78892 - Hope's Finance 167379								
15404	Financial Brown Carnation 443403	AA	365	193	7684	4.76	366.03	2-3
FINANCE'S REMUS 104413. Ravachol's Romulus 74652 - Brookhill Fox's Finance 203812								
8875	Remus' Owl's Luella 338495 (2d re-)	AA	365	268	9678	7.76	750.68	6-10
15403	Finance's Remus' Golden Fern 462962	AA	337½	276	6487	6.77	439.26	2-9
15453	Remus' Lady Laurette 423444	AAA	305	199	7102	6.03	428.53	3-0
15453	(1st re-)	AAA	299	239	7551	6.01	454.14	4-1
FINANCIAL BEAUTY'S KING 132904. Financial King's Stockwell 106574 - Financial Beauty 271399								
10912	Financial Beauty Viola 381060 (1st re-)	AA	365	199	10632	5.67	603.36	3-9
11575	Financial Madam Noble 408295 (1st re-)	AA	365	198	8685	5.47	475.03	3-9
15808	Financial Queen Goldskin 438790	A	365	...	10182	4.46	454.18	2-3
17409	Financial Beauty Anna 460040	A	305	...	5730	5.90	337.99	2-5
FINANCIAL BELLE'S NOBLE 99329. Swift Noble 87635 - Noble's Financial Belle 234192								
16585	Stoke's Cream 3d 358509	A	365	...	7994	5.15	411.94	5-11
FINANCIAL COUNTESS' LAD 86252. Fabby's Shylock 70334 - Financial Countess 155100								
6891	Fern's Financial Countess 336910 (2d re-)	AA	337	260	10921	5.44	593.77	7-11
11276	Countess' Lad's Rosebud 364885 (1st re-)	A	361	...	8876	5.26	466.47	5-9
12559	Countess' Lad's Indian Maid 325365 (1st re-)	AA	365	163	11630	4.70	546.61	6-4
16847	Countess' Lad's Flower Girl 366306	AA	365	236	9207	5.36	493.26	6-0
Sons:	La Veta's Count 146357 (1403). Countess' Lad's Silver Boy 128857 (1620).							
FINANCIAL COUNT'S MAGNATE 151941. Ruby's Financial Count 87211 - Interesting Rose 348987								
16466	Arawana's Financial Magnate 505442	AA	365	174	8092	4.80	388.52	2-0
FINANCIAL FERN FONTAINE 132794. Financial Fern Noble 113644 - Count's Bessie Fontaine 280291								
12093	Financial Noble Bess 410701 (1st re-)	AA	365	161	9186	5.62	515.81	3-9
15983	Financial Jolly Fiona 496008	A	365	...	5939	7.12	422.66	2-0
16110	Financial Fern's Glory 428538	AA	357	284	5549	5.97	331.04	2-9
17410	Financial Noble Hope 512866	AA	365	207	7846	4.81	377.64	2-3
FINANCIAL FERN NOBLE 113644. Imported Golden Fern's Noble 145762 - Draconis 7th, P.S. 9907 H.C.								
16367	Financial Fern Lady 411131	AA	365	173	7595	6.06	459.94	3-9
16440	Watkin's Financial Fern 445785	AA	365	238	7264	5.95	432.47	4-3
17699	Financial's Gilda's Fern 412131	AA	365	243	8407	4.97	417.54	4-1
FINANCIAL KING B. 106748. Sans Aloi 81012 - Wanderer's Queen Bee 225270								
16769	Bonnie's Financial Queen 454736	AA	365	220	7344	6.56	481.95	2-1
Son:	King Mel Figgis 132899 (1552).							
FINANCIAL KING'S EMINENT 94592. Emigrant, P.S. 4269 H.C. - Financial Dulcet 249601								
12762	King's Rosa E. 394434 (1st re-)	AA	365	211	8845	5.57	492.96	5-7
14338	Financial Buttercup K. 341971 (1st re-)	AA	365	224	8519	5.03	428.84	7-3
15255	Financial's Mamie Owl 419529	AAA	292	250	7883	5.14	405.35	4-11
16851	Financial King's Hazel 455056	A	365	...	7667	5.73	439.47	2-4
17095	Eleanor's Princess 374018	A	365	...	8128	5.52	448.75	5-8

		Class	Days in Milk	Days with Calf	Milk (Lbs)	Av. % Fat	Fat (Lbs.)	Age Yrs. Mos.
FINANCIAL KING'S STOCKWELL 106574. Imported Stockwell 75264 - King's Vesta 161065								
15635	Financial Golden Fontaine 403925	AA	365	166	9328	4.88	455.64	3-11
16164	Financial Jolly Lady 414997	AA	365	187	8478	5.48	464.74	3-9
16368	Financial Kitty Lass 427357	A	365	...	10771	4.92	529.64	3-9
16623	Financial Alta 381789	A	352	...	11004	4.90	539.09	4-5
Son:	Jersey Crest Stockwell 133279 (1395).							
FINANCIAL NOBLE 96424. Noble of Oaklands 95700 - Lady Doctor, P.S. 10878 H.C.								
16685	Financial Noble's Maid 349854	AA	365	220	9182	4.74	435.28	6-0
FINANCIAL NOBLE COUNT 132126. Noble Lorne Count 104770 - Tormentor's Ruby Countess 250588								
16607	Noble Count's Southern Rose 466743	AA	365	179	4768	6.10	290.87	1-9
16739	Noble Count's Trixie Belle 465226	AA	365	174	6610	6.25	413.38	2-2
17090	Financial's Southern Lady 443763	AA	365	166	9268	5.90	546.99	2-6
17097	Duchess' Financial Pet 460158	AA	365	196	8203	5.36	439.82	2-3
17642	Noble Count's Little Duchess 455307	AA	365	199	5968	5.98	357.07	2-3
17836	Anita's Financial Rose 455308	AA	304	136	7310	4.73	346.11	2-8
FINANCIAL OXFORD MAJESTY 146985. Imported Oxford Majesty 134090 - Financial Daisy 252132								
15601	Financial Oxford Daisy 432414	AA	365	275	8715	5.74	500.64	2-2
FINANCIAL RALEIGH 86298. Mabel's Raleigh, P.S. 3722 H.C. - Financial Daisy 252132								
8824	Raleigh's Modesty 350010 (3d re-)	AAA	305	225	13555	4.53	613.48	6-7
16814	Financial Tiddledywink 350013	AA	320	222	8887	5.76	512.31	5-0
Son:	Oxford Belle's Raleigh 138985 (1607).							
FINANCIAL RALEIGH'S GROVER 146595. Financial Raleigh's Noble 86298 - Noble's Blanchette 238456								
15674	Financial's Grover's Glenda 420747	A	365	...	9220	4.58	422.55	2-4
17586	Grover's Golden Belle 435189	A	321	...	5968	5.35	319.04	2-6
17587	Hope You'll Do 2d 448683	A	360	...	10324	4.39	453.16	2-3
17702	Grover's Golden Gift 435188	A	365	...	8477	4.70	398.21	2-6
17976	Queen Ester of Minerva 420746	AA	350	218	6767	4.35	294.57	3-1
FINANCIAL RALEIGH'S NOBLE 102230. Financial Raleigh 86298 - Noble's Blanchette 238456								
9094	Financial Raleigh's Foxy 345311 (2d re-)	AA	365	176	13316	5.42	721.77	5-2
12094	Financial Daisy of C. R. 389352 (1st re-)	A	365	...	16199	5.16	835.61	4-6
Son:	Financial Raleigh's Grover 146595 (1386).							
FINANCIAL RALEIGH SULTAN, P.S. 5015 H.C. Rozel's Sultan, P.S. 4140 H.C. - Raleigh's Finance 353205								
17107	Raleigh's Financial Maid 360894	A	365	...	9367	5.24	490.45	6-9
FINANCIAL REX 149604. Financial Fern Noble 113644 - Financier's Sultane 322286								
17389	Dentonia's Financial Faun 432995	A	365	...	6730	5.29	356.04	2-1
FINANCIAL SENSATION 153793. Financial Countess' Lad 86252 - Financial Beauty 271399								
16624	Financial Sensation Marie 464481	AA	365	269	7762	5.05	392.08	1-9
FINANCIAL'S OXFORD NOBLE 121064. Imp. Rozel's Noble 96627 - Golden Oxford's Financial 252660								
13527	Queen's Oxford Clara 423780 (1st re-)	AA	365	182	10912	5.88	642.17	3-7
17109	Pride's Oxford Mary 389612	AA	365	197	16396	5.43	890.09	4-5
FINANCIER'S SILVER FERN 123068. Shylock's Financier 84645 - Fern's Silver Ray 305081								
17222	Financier's Sylvana 431941	AAA	305	206	6047	6.23	376.85	4-2
FINGAL'S NOBLE 100134. Swift of Oaklands 88009 - Colonice Mac 222499								
Son:	Rose's Noble Lad 123418 (1576).							
FIOR OF FERNDALE 154690. Olga's Champion 97895 - Little Glynlyn 256064								
16369	Fior's Maid of Ferndale 474840	AA	365	246	6058	6.20	375.66	1-10
FIZZ'S GOLDEN BROOKHILL 131519. Sultan's Golden Brookhill 87561 - Loretta's Fizz 317271								
17412	Fizz's Lady 438047	AAA	305	229	9519	4.57	434.61	4-3
FLAX'S NOBLE, P.S. 5037 C. Imported Golden Fern's Noble 145762 - Sultan's Golden Flax 348740								
14320	Noble's Golden Flax 415917 (1st re-)	AA	356	283	7093	6.06	429.97	6-6
FLEET OF AVALON 168445. Pedro's Golden Fern 69583 - Royal Fleet 260690								
17116	Lady Lou of Avalon 431463	A	365	...	9289	5.12	472.59	4-7
FLORA'S BLUE FERN 76960. Blue Belle's Golden Fern 69196 - Flora Rex Carlo 2d 102140								
14343	Springside's Mate 277729 (1st re-)	AAA	305	205	11766	4.61	542.58	10-4
FLORA'S BUTTER BOY 97796. Carnation's Fern of Oregon 67620 - Dolly Flora 204784								
17311	Dora's Flora's Lass 288967	AA	365	189	11534	5.02	579.35	8-2
FLORA'S DIPLOMA 153337. Brown Lassie's Advocate 80054 - King Milan's Flora 214137								
16547	Diploma's Golden Image 422187	AAA	305	233	7363	5.53	406.81	3-7
FLORA'S QUEEN'S RALEIGH 130251. Queen's Raleigh 88232 - Fairy Glen's Flora 253707								
16121	Raleigh's Lady Canaris 419090	AA	365	227	8300	5.55	460.94	3-3
16345	Raleigh's Fairy Flora 433832	A	365	...	10189	5.35	545.60	2-3
17287	Raleigh's Velvet Queen 458696	AA	365	160	11025	4.77	526.25	2-0
17760	Raleigh's Oxford Victory 458695	A	365	...	8073	4.83	389.96	2-1
18024	La Cima Louise 359904	A	365	...	11331	4.89	554.50	4-5

		Class	Days in Milk	Days with Calf	Milk (Lbs)	Av. % Fat	Fat (Lbs.)	Age Yrs. Mos.
FLOWER'S NOBLE 125089. Golden Noble Boy 108711 - Hope's Flower o' Dreamwold 266951								
15666	Flower's Noble Lady 419558	A	365	...	6518	5.47	356.32	3-3
FLOX'S XARAMA LAD 115497. Blue Belle's Flying Fox 64762 - Kola's Xarama 207501								
13812	Flox's Xarama 405855 (1st re-)	AAA	305	197	7035	5.15	362.32	4-5
16550	Flox's Lovelorn 419867	A	365	...	8826	4.77	421.06	4-5
FLUVIUS FERN 112444. Aleta's Jubilee 75224 - Katie Lee Pogis 191255								
17592	Peaceful Belle 493734	A	365	...	10432	5.24	546.68	2-10
FLYING FOX IMP. 60441. Champion Flying Fox 61441 - Mary Gold, P.S. 3877 H.C.								
Son:	Jarl's Arden Fox 113677 (1534).							
FLYING FOX OF GILSLAND 101187. Flying Fox's Victor 64768 - Fanthella 177064								
Son:	Fräulein's Gilsland Prince 129030 (1393).							
FLYING FOX'S CROWN PRINCE 142491. Oxford Daisy's Flying Fox 83284 - Sadie's Crown Princess 224307								
17403	Crown Prince's Rose 430005	A	365	...	11275	4.73	533.71	3-8
FLYING FOX'S GAY BOY 145288. Oxford Daisy's Flying Fox 83284 - Carola of Florence 2d 196406								
17123	Hesitation's Goldstream 435469	AAA	301	282	7139	4.89	349.26	2-11
FLYING FOX'S POGIS 119769. Flying Fox's Victor 64768 - Glad Girl 3d 155377								
16854	Gilsland Duchess Dimple 384239	AA	365	181	14470	4.63	669.76	4-6
FLYING FOX'S SENATOR 139632. Oxford Daisy's Flying Fox 83284 - Foxhall's Variella 232664								
10220	Senator's Lona 395039 (2d re-)	AA	365	207	11760	4.55	534.77	4-9
15966	Senator's Rose 402598	AA	354	245	9187	4.43	407.07	4-3
17716	Senator's Sadie 395041	AA	341	250	7285	4.77	347.85	4-7
FLYING FOX'S VICTOR 64768. Champion Flying Fox 61441 - Dulce of Oaklands, F.S. 8801 H.C.								
17137	Flying Fox Gussie 252407	A	365	...	8674	5.53	479.66	12-2
Sons:	Laura's Flying Fox 140548 (1510).							
	Broadmoor Flying Fox 101900 (1600).							
FOLLY FARMS VICTOR 125260. Victor's De Laval 97527 - Barbara Gunn 242878								
15406	Folly's Victoria Hope 475890	A	365	...	9832	5.24	514.87	3-0
FONTAINE DAISY'S PRINCE 98875. Gray Prince of St. Saviour 67283 - Eminent's Fontaine Daisy 219604								
16981	Polly's Little Duchess 365583	AA	365	255	8571	5.20	445.27	6-1
FONTAINE FERN'S LAD 78892. Imp. Golden Fern's Lad 65300 - Fontaine's 7th Daughter 195793								
Son:	Finance's Prince 110674 (1378).							
FONTAINE'S CAIEST 81118. Mabel's Poet 65780 - Fontaine's Brown Daisy 195762								
10892	Kath's Golden Poetess 344162 (1st re-)	AAA	305	252	12654	4.87	616.68	5-9
16355	Odolia's Golden Pet 374799	AAA	305	249	7630	5.43	414.41	6-2
16451	Lady Diflora of Coweset 348481	AA	354	264	8790	5.50	483.26	4-11
FONTAINE'S CHIEFTAIN 97158. Noble of Oaklands 95700 - Raleigh's Brown Fontaine 238440								
3150	Imp. Lunar Light 258936 (2d re-)	A	360	...	8531	6.17	526.03	10-7
6263	Undulata Nena 306820 (2d re-)	AA	365	161	12357	5.02	620.64	7-7
7312	Oxford's Fontaine Rosabel 323780 (2d re-)	AA	365	194	10483	5.87	615.19	6-6
8159	Fontaine's Nina 373065 (1st re-)	A	365	...	10427	5.48	571.90	5-9
15347	Imp. Giroflée 272585	A	365	...	9371	4.98	466.50	9-9
17348	Fontaine's Confidence Lass 373068	AA	365	214	11639	5.33	620.48	5-11
FONTAINE'S GAMBOGE KNIGHT 96186. Gamboge's Knight 95698 - Vellum 6th, P.S. 9549 H.C.								
15677	Gamboge's White Stockings 407341	AA	365	196	7146	5.54	395.97	3-10
17031	Gamboge's Dolly 382525	AA	365	221	10596	5.41	573.15	5-3
FONTAINE'S KING'S OWL 105474. Fontaine's King 65641 - Owl's Matilda's Interest 215979								
17955	Fontaine's Matilda Darkie 375273	A	365	...	8017	5.22	418.87	5-1
FONTAINE'S MARIGOLD LAD 140312. Financial Countess' Lad 86252 - De Ellu Marigold's Fontaine 250718								
17548	Financial's Raleigh's Belma 485253	AA	365	184	8879	5.41	480.72	2-4
17549	Fontaine's Financial Fern 468211	AA	365	182	7138	4.86	346.77	2-3
FONTAINE'S MASTERPIECE 109171. Oxford Lad's Masterpiece 91436 - Imp. Fontaine's Susan 258941								
16681	Dawn O'Mera Roxanna 341999	AA	354	279	6620	5.63	372.93	6-3
FONTAINE'S RALEIGH 105374. Raleigh's Fairy Boy 83767 - Fontaine's Gold Medal 203636								
8475	Fontaine's Eminence 323979 (1st re-)	AA	365	215	10886	4.44	483.83	6-0
15715	Fontaine's Distinction 334027	A	365	...	8323	5.74	477.45	5-7
FORFARSHIRE FOX O' DREAMWOLD 77337. Champion Flying Fox 61441 - Forfarshire's Sensation 173033								
18004	Morocco's Fancy o' Dreamwold 381280	A	365	...	8217	5.62	461.78	4-2
FORFARSHIRE NOBLE 122350. Merivale's Noble 103158 - Fox's Lady Bettie 254950								
17081	Vesta's Pride 2d 477332	AA	338	274	8797	4.60	404.81	3-4

		Class	Days in Milk	Days with Calf	Milk (Lbs)	Av. % Fat	Fat (Lbs.)	Age Yrs. Mos.
FORFARSHIRE'S FOX 71858. Imp. Brookhill Fox 65303 - Forfarshire's Caroline 174683								
17138	Fox's Opal 230582	AA	365	283	8072	5.13	414.24	12-9
FORFARSHIRE'S LOVE 124334. Sultana's Jersey Lad 55391 - Forfarshire's Golden Love 221433								
17756	Princess of Holt 452070	AA	365	163	8577	5.64	484.12	5-4
FORFARSHIRE'S MASTERPIECE 71633. Forfarshire 64759 - Golden Rose of St. Mary 173302								
15955	Masterpiece's Brown Beauty 327525	A	362	...	8546	4.93	421.38	7-11
FORFARSHIRE'S NOBLE OXFORD 114886. Honeymoon's Forfarshire 85650 - Distinction's Oxford Lass 255629								
15256	Forfarshire's Experiment 343036	A	365	...	7324	5.90	432.19	5-3
15612	Oonan Oxford of M. F. 468559	AA	365	192	7066	5.47	386.78	1-5
16902	Nellie Oxford of M. F. 464878	AA	365	212	7863	4.81	378.16	2-9
18007	Helena's Oxford of M. F. 476020	A	365	...	6839	5.95	406.69	4-0
FORFARSHIRE'S TORMENTOR 85992. Tonona's Tormentor 73515 - Forfarshire's Brittannia 172324								
Son:	Golden Gaze's Prince 110489 (1592).							
FORTLAND OWL 2d 126468. Fortland Owl 101577 - Eminent's Tormega 246136								
17196	Elizabeth's Pet Owl 396286	AA	365	261	7230	5.92	428.31	3-10
FOXFORDA'S EMINENT 100917. Eminent 5th 74560 - Foxforda 201715								
16843	Alice of Rockdale F. 2d 457610	A	305	...	7627	4.99	380.54	2-4
FOXHALL OF COOL SPRING 118163. Foxhall's Jubilee 76944 - Sadie's Creampot 225992								
15670	Cool Spring Pet 461767	A	365	...	8946	5.59	499.89	4-0
16089	Foxhall's Victory Maid 436673	AA	365	250	10169	5.29	538.21	4-0
16196	Foxhall's Chionia Jane 436671	AA	365	192	9045	5.46	494.01	4-3
16197	Foxhall's Darky 461766	AA	365	180	9485	5.11	484.51	4-11
16487	Foxhall's Golden Belle 393786	AA	340	269	6249	5.82	363.99	5-6
FOXHALL'S CHAMPION 124108. Foxhall's Jubilee 76944 - Foxhall's Carola 236985								
12823	Champion's Golden 438140 (1st re-)	AA	365	258	9259	5.15	477.01	2-10
16105	Champion's Maudine 395036	A	365	...	12387	4.30	533.20	4-5
16170	Champion's Fair Princess 428292	AA	365	204	9163	4.46	409.12	3-3
16309	Champion's Maudette 424191	AA	365	247	9016	5.17	465.80	3-5
16634	Champion's Fair Lady 430774	AAA	305	291	7713	4.33	333.84	3-4
FOXHALL'S CHIEF ENGINEER 155040. Foxhall's Fern Lad 99378 - Chief Engineer's Viola 307784								
16020	Mab's Rose of S. C. 458104	AA	365	163	10638	5.69	605.47	1-11
17504	Glitter's Rose of S. C. 458102	AAA	305	235	5551	5.93	329.45	2-9
17805	Golden Glitter of S. C. 458101	AAA	305	172	9075	5.17	469.35	2-11
FOXHALL'S FAIR LAD 119060. Foxhall's Jubilee 76944 - Signal's Fair Dagmar 255156								
17089	Foxhall's Fair Lady of Bryan 435931	AA	344	286	12029	4.66	560.69	4-3
FOXHALL'S FERN LAD 99378. Foxhall's Jubilee 76944 - Fern of Florence 2d 205059								
17550	Foxhall's Mab of Silver Cliff 427523	AA	365	164	15026	4.44	667.74	3-4
Son:	Foxhall's Chief Engineer 155040 (1611).							
FOXHALL'S FLYING FOX 118741. Oxford Daisy's Flying Fox 83284 - Foxhall's Variella 232664								
14173	College Foxhall Lillis 392001 (1st re-)	AA	365	244	12115	4.62	559.34	3-8
16669	College Foxhall Houp-La 453176	A	352	...	8292	5.00	414.67	4-2
FOXHALL'S JUBILEE 76944. Flying Fox's Foxhall 61435 - Blossom of Florence 164108								
4208	Foxhall's Pretty Princess 294586 (5th re-)	AAA	242	165	8108	4.98	403.45	9-6
4543	Foxhall's Sweet Blossom 327278 (3d re-)	AAA	305	175	12738	4.15	529.05	8-1
7332	Foxhall's Blossom 348148 (3d re-)	A	365	...	8408	5.31	446.26	7-5
Son:	Foxhall of Cool Spring 118163 (1380).							
FOXIE'S IMP 100694. Kola's General Fox 86037 - Rinora's Foxie 255636								
18112	Goldfly's Roxanny 300697	A	365	...	7688	6.04	464.49	8-1
FOX OF LAKEHOME 95101. Tested Fox 67317 - So Much More 188790								
16765	Anna of McK. Farm 408930	A	365	...	11313	4.89	553.32	5-1
FOX PRINCE OF TRINITY 80255. Jack-of-All-Work, P.S. 3976 H.C. - Stockwell's Trinity Belle 213966								
17785	Valette's Thanksgiving 401469	A	365	...	10203	5.37	548.38	5-9
Son:	Hope of Greenhurst 140415 (1364).							
FOX'S GOLDEN EMINENT 95157. Eminent 69631 - Flying Fox's Distinction 187449								
15331	Eminent's Lady Courier 344460	AA	365	238	7703	5.34	411.37	6-9
17451	Golden Eminent's Rosary 460172	A	365	...	6349	4.91	311.83	2-6
FOX'S GRAND CHAMPION 106025. Marett's Flying Fox 64761 - Violet of Ingleside 237024								
15675	Fox's Carnation Belle 415224	AA	346	279	7065	4.57	322.89	2-9
FOX'S JOHNNIE O' DREAMWOLD 68143. Champion Flying Fox 61441 - Golden Bess of St. John 162102								
4831	Electra L. 261700 (3d re-)	AA	365	253	10390	5.14	533.66	10-5
16006	Roxia's Pearl 289365	AAA	304	201	8365	5.40	451.38	9-2
16224	Leonora L. 261696	AA	365	244	9320	4.55	423.63	11-2

	Class	Days in Milk	Days with Calf	Milk (Lbs)	Av. % Fat	Fat (Lbs.)	Age Yrs. Mos.
FOX'S LAD O' RUSH FARM 99746. Fox's Lad o' Ames 83687 - Julia's Joy 161262							
17886 Lily Dale's Queen 294570	A	303	...	6641	5.58	370.83	8-5
FOX'S MIRIAM'S RALEIGH 101714. Eminent's Raleigh 69011 - Fox's Miriam 210065							
4340 Fox's Miriam's Leda 285410 (2d re-)	AA	365	284	13537	4.29	580.60	8-3
FOX'S NOBLE OF OAKLANDS 119274. Noble of Oaklands 95700 - Fox's Golden Buttercup 173072							
17215 Oaklands Pretty Valentine 456602	AA	358	278	7262	6.35	460.99	3-0
FOX'S RUBY'S EMINENT 88207. Eminent 69631 - Flying Fox's Ruby 187445							
15327 Blended Rose 314693	AA	365	200	9318	4.89	456.03	8-3
FOX'S TORONO 140140. Toro 5th of Hood Farm 102060 - Fox's Harkola 266550							
12035 Fox's Queen Beth 415569 (1st re-)	AA	365	196	10940	5.21	569.44	4-7
FOX SULTAN OF FORTLAND 133931. Golden Fern's Sultan 114319 - Fox's Lady Doris 254951							
15280 Model Heiress' Beth 407090	AA	342	276	7021	5.75	403.52	2-11
FOXY CRUSOE 64769. Champion Flying Fox 61441 - Crusoe's Legacy, P.S. 7620 C.							
6467 Fox's May Le Brocq 226187 (3d re-)	AAA	305	222	9253	4.79	443.00	12-4
FOXY FIGGIS O' DREAMWOLD 77336. Figgis's Fox o' Dreamwold 71211 - Friar's Foxling o' Dreamwold 182999							
7280 Clever Little Lady 359469 (4th re-)	A	365	...	12703	5.74	728.87	7-1
FOXY GOLDEN POGIS 119657. Prospect Golden Fox 71583 - Pogis Angela of Lenox 174500							
13119 Foxy's Janet 360328 (1st re-)	AA	365	233	9851	5.94	585.14	5-9
FOXY JAP'S TONY 102163. Foxy Jap 80050 - Lavinia Fox 187021							
Son: Highland Tony 132014 (1482).							
FOXY JIM 96266. Eva's Grey Fox 72444 - Damsel Reminder 179500							
11397 Modern Jersey Lily 340548 (1st re-)	A	365	...	7344	5.43	398.98	7-2
FOXY LADDIE OF L. 115743. Borello's Golden Laddie 88917 - Fox's Lady Gordon 220171							
15418 Jewel of Tintagel 451901	AA	365	185	8081	4.97	401.49	1-11
17411 Foxy Lass of Orland 466378	AA	365	233	9218	5.94	547.36	2-3
FOXY'S BROWN POET 82982. Mabel's Poet 65780 - Foxy's Brown Mabel 188320							
16462 Poet's Brown Selma 377142	AA	316	276	7636	5.29	403.92	5-8
FOXY'S GOLDEN EMINENT 95157. Eminent 69631 - Flying Fox's Distinction 187449							
15333 Eminent's Prairie Bell 344459	AA	353	266	7458	4.95	369.35	7-0
FOXY UNDERWOOD 91849. Margery Golden's Fox 72362 - Pearl of Venadera 208644							
12144 Lambert Glory's Pearl R. S. M. 318731 (1st re-)	AA	365	205	10620	5.50	584.44	8-0
FRANCIS EMINENT 93711. Model's Hillside Beau 74451 - Rosebud of St. Martin 180248							
16532 Forfarshire's Solid Gold 2d 266846	AAA	305	176	8816	4.91	432.90	9-1
FRÄULEIN'S GILSLAND PRINCE 129030. Flying Fox of Gilsland 101187 - Fräulein Rose 294411							
13771 Lotta's Fräulein 396162 (1st re-)	AAA	305	210	6576	6.17	405.52	4-7
15456 Queenie's Fräulein Rose 422189	AA	365	207	6640	6.00	398.12	3-2
15807 Fancy Lass' Fräulein 413290	AA	365	195	5327	6.71	357.19	3-4
FREDA'S PRINCE TORMENTOR 120251. Nancy's Bosnian 115967 - Black Freda 303857							
15916 Thelrosa 434178	AA	365	219	8811	4.80	422.92	3-10
FREDERICK MELIA ANN 99292. Trudie Melia Ann's Son 84230 - Grace Melia Ann Marigold 228943							
13174 Melia Ann's Dame Cora 321911 (1st re-)	AAA	305	167	8076	6.04	487.85	8-10
17594 Pretty Lady Martha 412601	A	362	...	6187	6.44	398.20	5-1
FREDERICK'S DUKE 134035. Irene's King Pogis 73182 - Loretta's Marguerite Grace 285816							
13927 Dorothy McGregor 426321 (1st re-)	AAA	305	191	6707	6.03	404.41	3-2
18134 Woodburn Hall's Countess 453046	AA	365	199	8050	5.96	480.11	2-2
FRENCH'S RIOTER KING 149221. Letty Rioter's King 79609 - King's Charm 198301							
15778 Rioter King's Queen 457739	A	365	...	8680	4.73	410.87	2-2
16250 Rioter's St. Lambert Queen 416771	AAA	305	179	11447	4.47	542.25	3-6
FUSSY'S FERN NOBLE 129041. Imported Golden Fern's Noble 145762 - Fussy, P.S. 11574 H.C.							
11893 Fussy's Fern Princess 353312 (1st re-)	AAA	305	219	6742	6.06	408.76	4-7
12548 Fussy's Fern Maid of Scot 353311 (1st re-)	A	334	...	6890	5.21	358.81	4-8
12790 Fussy's Fern's Rosadella 368370 (1st re-)	AAA	302	196	7187	5.42	389.49	4-1
15257 Fussy's Great Pride 460812	AAA	305	208	6428	5.38	345.95	2-2
15304 Fussy's Lucy of S. B. 422918	AAA	305	189	5773	5.45	314.56	2-2
FUSSY'S FERN NOBLE 4th 136798. Fussy's Fern Noble 129041 - Imp. Great Pride 339968							
15258 Fussy's Jolly Berna 424272	AAA	305	218	6125	5.04	308.97	2-5
17551 Fussy's Fern's Sunshine 457547	AA	365	167	8406	4.82	404.82	1-11
FUSSY'S OXFORD KING 115695. Majesty's Western King 113111 - Imported So Fussy 295616							
16537 Pretty Fussy 384352	AA	323	281	9616	4.90	471.12	5-6

	Class	Days in Milk	Days with Calf	Milk (Lbs)	Av. % Fat	Fat (Lbs.)	Age Yrs. Mos.
GADLEY'S DUKE 127180. Mertha's Duke 77649 - Golden Fauna of Hopmeadow 202894							
15676 Gadley's Silver Jessie 440735	A	260	...	7534	5.29	398.86	2-4
GALLANT LAD 123748. Golden Glow's Noble 99416 - Handsome Mona 195792							
17601 Gallant Lad's Azalea 422990	AA	365	188	9432	4.67	440.08	3-3
GALWAY FERN RIOTER 98284. Galway Rioter 84947 - Victor's Albertie 240616							
6496 Galway Girl 348817 (2d re-)	A	365	...	12748	5.83	743.32	6-10
16911 Rioter's Edwina 424672	AA	365	191	9778	6.43	628.56	3-6
GAMBELA 81799. Cormina's Norman 63812 - Chitral's Regina 175991							
15829 Thelma of Sunny Brae 259097	AA	335	222	10662	5.14	548.36	9-9
GAMBOA'S GOLDEN KNIGHT 134773. Gamboa's Knight 116040 - Fern's Golden Hope 244419							
17273 Knight's Angie 383031	A	365	...	6500	6.02	391.10	4-1
17275 Lass' Fairy 370023	AA	365	163	6990	5.78	403.80	4-5
GAMBOGE FERN NOBLE 118607. Imported Golden Fern's Noble 145762 - Gamboge's Knight's Patent 290355							
12396 Gamboge's Iris Bell 340271 (1st re-)	A	362	...	11768	5.99	705.07	6-5
15858 The Village Bluebell 464091	A	365	...	6929	5.74	397.91	1-9
17367 Gamboge Golden Babe 455835	AA	365	218	6307	5.87	370.07	1-10
GAMBOGE JAP 142671. Gamboge's Golden Fox 103410 - Jap's Santa Rioter 281656							
17240 Gamboge's Baby Ruth 448372	AA	365	209	8366	6.19	518.14	2-11
GAMBOGE KNIGHT'S FOX 106160. Gamboge Knight 95698 - Masie's Red Fox 221944							
16127 Gamboge's Fox's Agatha 467939	AA	365	241	11815	5.29	625.54	2-0
GAMBOGE'S APRIL KNIGHT 113643. Gamboge's Knight 95698 - Châtelaine Vendeenne 266589							
Sons: Gamboge's Fontaine Chief 140924 (1467).							
Gamboge's Financial King 134857 (1579).							
GAMBOGE'S BARGAIN 128765. Gamboge's Prince 105565 - The Owl's Lass 212578							
16206 Bargain's Dairymaid of H. S. F. 425581	AA	333	239	8242	5.87	483.61	3-9
17503 Gamboge's Kleinwood of H. S. F. 425609	AA	365	190	10005	5.77	577.44	3-5
GAMBOGE'S CANNON 151607. Cannon Grey, P.S. 4625 C. - Imp. Gamboge Colleen 329141							
17857 Noble's Sayda Gamboge 479896	AA	365	265	4911	6.96	341.70	2-1
GAMBOGE'S COMBINATION 127190. Golden Majesty 90041 - Gamboge's Crocus 252147							
15763 Combination's Belle Blue 439552	A	365	...	7760	5.50	426.76	2-6
GAMBOGE'S DEFENDER 139198. Majesty's Gamboge Lad 119409 - Majesty's Iris 265701							
17361 Defender's Harriet 482013	A	365	...	5040	6.74	339.68	1-6
17362 Defender's Patricia 462564	A	365	...	5194	6.02	312.60	1-8
GAMBOGE'S FINANCIAL KING 134857. Gamboge's April Knight 113643 - Fontaine's Draconis Maid 291497							
12251 Gamboge's Noble Amelia 411128 (2d re-)	AAA	305	262	9356	5.06	473.06	3-11
17843 Gamboge's Pet of Nutwood Farm 457017	AAA	305	208	6049	5.86	354.65	2-11
17844 Gamboge's Queen of Nutwood 447647	AAA	305	197	5069	6.12	310.04	3-4
GAMBOGE'S FONTAINE CHIEF 140924. Gamboge's April Knight 113643 - Fontaine's Draconis Maid 291497							
16852 Gamboge's Chief's Lilac 456165	AA	347	204	6033	5.49	330.93	2-10
16853 Gamboge's Noble Wistaria 458607	AA	361	278	5533	5.77	319.22	2-2
17402 Chief's Jennie Gamboge 456168	AA	365	214	7804	5.54	432.67	2-2
GAMBOGE'S KNIGHT 95698. Agatha's Flying Fox 68212 - Fontaine's Oxford Pride 187430							
4514 Gamboge's Pampas Rose 318379 (2d re-)	A	365	...	10534	5.61	590.96	10-10
4700 Gamboge's Flossie Mabel 306636 (3d re-)	A	365	...	13856	4.36	604.31	10-1
GAMBOGE'S KNIGHT'S LONE STAR 115623. Gamboge's Knight 95698 - Hereby 222966							
15305 Gamboge's Lilla Bess 452356	AA	346	243	6575	5.00	328.62	3-11
15386 College Gamboge Fern 352907	AA	365	185	7685	4.62	355.38	4-9
GAMBOGE'S KNIGHT'S POGIS 121338. Gamboge's Knight 95698 - Pogis Petrucca 258638							
15549 Gamboge's Knight's Ida 493051	AA	365	204	7384	4.54	335.24	3-10
17914 Gamboge's Knight's Milkyway 493052	AA	365	219	8121	5.77	468.56	3-10
GAMBOGE'S KNIGHT'S PRINCE 109544. Gamboge's Knight 95698 - Prince's Black Rose 238343							
15919 Gamboge's Starfish Maid 470267	A	365	...	7781	5.82	452.61	1-8
GAMBOGE'S MABEL'S BOY 104067. Imp. Oxford Majesty 134090 - Gamboge's Mabel 269782							
16298 Oxford Princess of F. 371866	AA	365	221	7412	5.62	416.71	4-5
GAMBOGE'S NOBLE, P.S. 5134 C. Agatha's Oxford Noble, P.S. 4850 H.C. - Majesty's Gamboge Crocus 311378							
17726 Brampton Precious Pet 516871	A	365	...	13800	5.60	772.58	6-1
GAMBOGE'S NOBLE CHAMPION 131449. Oaklands Noble Champion 86306 - Gamboge's Noble Duchess 268840							
14629 Gamboge's Oonan Maid 424068 (1st re-)	AA	365	221	8431	5.70	480.49	3-9
16716 Daisy's Perfect 455051	A	365	...	8194	5.27	431.80	2-5

		Class	Days in Milk	Days with Calf	Milk (Lbs)	Av. % Fat	Fat (Lbs.)	Age Yrs. Mos.
17266	Gamboge's Signal 424064	AAA	305	214	7120	4.66	331.77	3-11
17532	Gamboge's Jessie Oakland 424067	AAA	304	204	6144	5.50	337.68	3-10
17533	Gamboge's Signal Lady 398930	AAA	305	223	7383	5.97	440.83	5-2
17576	Gamboge's Lady Marigold 398932	AA	338	230	7934	6.34	503.38	5-2
18041	Gamboge's Pet Queen 424062	AA	365	232	9997	5.14	514.00	4-4
GAMBOGE'S NOBLE PEARL 111238. Imported Noble Boy 103564 - Gamboge's Pearly Grey 269789								
15974	Bessie Hiles 396318	AA	365	226	7926	5.74	454.78	4-8
GAMBOGE'S OXFORD BOY 127083. Gamboge Lad 88121 - Agatha's Brown Fontaine 180299								
17053	Queen of Lone Elm 368417	AAA	305	205	7339	5.27	386.85	4-7
GAMBOGE'S OXFORD LAD 67284. Gedney Farm Oxford Lad 71238 - Gamboge's Gray Princess 180266								
10908	Ixia's Oxford Princess 334997 (1st re-)	AA	365	224	9527	5.47	521.56	5-8
17602	Gamboge's Heirees 296909	A	365	...	10787	5.54	598.13	8-11
GAMBOGE'S PEDRO'S RALEIGH 152119. Gamboge's Knight's Raleigh 133659 - Golden Pedro's Melia Ann 227257								
16122	Raleigh's Poet's Marigold 452957	A	365	...	7473	4.90	366.38	2-0
18010	Raleigh's Goshen Bonny 482807	AA	365	176	7630	5.90	449.90	1-7
GAMBOGE'S POGIS OF M. F. 158448. Fern's Pogis of Hood Farm 120490 - Gamboge's Crocus Princess 347745								
17915	Gamboge's Pretty Imp 500623	AAA	305	256	6533	5.23	330.62	2-4
GAMBOGE'S PRINCE 105565. Imp. Golden Maid's Prince 93538 - St. Ouen's Gamboge 247109								
16208	Gamboge's Odella of H. S. F. 470365	AA	357	244	8272	5.81	480.27	2-4
16213	Prince's Sigleonella of H. S. F. 425575	A	327½	...	9117	5.81	529.95	3-10
16244	Gamboge's Oise Magenta of H. S. F. 428118	AA	365	207	7325	6.21	454.52	2-6
16274	Gamboge's Maid of H. S. F. 325192	AA	338	246	9479	5.31	503.54	6-5
17615	Gamboge's Emma of H. S. F. 324610	AA	365	242	11593	6.23	722.06	6-10
17626	Prince's Lucy of H. S. F. 425605	AA	365	192	11463	5.60	642.33	3-8
Sons:	Tonona's Gamboge 128762 (1546).							
	Gamboge's Bargain 128765 (1597).							
GAMBOGE'S ROYAL HERITAGE 126140. Gamboge's Royal Majesty 148478 - Knight's Oxford Lucy 317952								
16340	Miss Frances Palmer 404658	A	365	...	5950	6.15	365.75	3-5
16868	Oak Hill's Heritage 379203	AAA	260	233	6227	6.02	375.00	5-6
17636	La Suivante's Inheritance 373853	A	365	...	6557	6.52	427.63	4-9
GAMBOGE'S ROYAL MAJESTY 148478. Imp. Gamboge's Royal Majesty 149864 - Lady Gamboge 343942								
17087	Regine 2d 441995	AA	365	203	7468	5.71	426.60	2-6
Son:	Gamboge's Royal Heritage 126140 (1492).							
GAMBOGE'S VELLUM'S MAJESTY 123063. Julia's Majesty 89717 - Gamboge's Vellum 257609								
12476	Majesty's Merline 435252 (1st re-)	AAA	305	178	8119	5.26	426.77	3-4
12953	Majesty's Oxford Helen 408055 (1st re-)	AA	365	188	10107	5.00	504.91	3-4
13597	Majesty's Bonnie Belle 387876 (1st re-)	A	365	...	8839	5.12	452.72	4-0
15506	Majesty's Vellum Juliana 433367	AA	365	209	5711	5.63	321.30	2-1
15617	Majesty's Vellum Irene 433369	A	365	...	7717	4.89	377.34	2-0
17853	Majesty's Mahap Maid 484519	A	365	...	6124	5.56	340.71	2-2
17868	Roara Farm Majesty 481147	A	364	...	7630	5.09	388.30	2-3
GAMBOGE TYCOON LAD 158130. Gamboge's Knight's Pogis 121338 - Knight's Leal Lass 313547								
13569	Tycoon Lad's Beauty 443301 (1st re-)	A	365	...	8333	5.21	433.89	2-11
17684	Tycoon's Beauty's Anna 484121	A	305	...	5808	5.75	333.68	2-0
18101	Tycoon Lad's Bess 459717	AA	365	209	9918	5.44	540.03	2-11
GAMBOGE WHITIE'S MAJESTY 121493. Imp. Gamboge's Royal Majesty 149864 - Majesty's Gamboge's Whitie 295615								
8698	Majesty's Girl Minerva 385072 (3d re-)	AAA	305	196	12309	5.40	664.85	5-9
9791	Majesty's Rozel Countess 364559 (2d re-)	A	303	...	10128	5.16	522.41	4-11
11799	Majesty's Raleigh Duchess 401330 (1st re-)	AA	365	224	11282	5.15	581.14	3-10
GAMBOLINE'S MAJESTY 168144. Lucinda's Majesty 107964 - Oxford Gamboline 370960								
16083	Belle Rowe 469553	AA	365	190	9086	5.31	482.26	1-10
GAPON'S COUNTESS' LAD 159969. Financial Countess' Lad 86252 - Gapon's Maggie 240747								
17321	Goldmont's Financial May 448796	AA	364	188	8507	5.75	489.17	2-3
GARLAND'S MAJESTY 147140. Majesty's Poet 84337 - Trevarth's Garland 208604								
17916	Garland's Flora L. 459811	A	305	...	7141	4.57	326.43	2-2
18086	Majesty's Roulette 440243	AAA	290	199	5962	5.40	321.96	3-3
18099	Sultan's Majesty of Biltmore 440240	AAA	305	208	6922	4.65	321.74	3-3
GARTLAND FARM EMINENT 146855. Ibsen's Eminent 109765 - Ibsen's Glory Beauty 274081								
16085	Blackeyed Pixy Elf 485450	AA	365	240	6230	6.31	392.96	2-2
16099	Blackeyed Pixy 2d 428058	A	365	...	6418	5.70	365.60	3-0
16107	Eminent Rose of St. Lambert 429791	AA	354	255	5466	6.13	334.87	2-7
16111	Golden Pixy's Dairymaid 2d 428057	AA	365	189	7880	6.37	502.05	3-3
16961	Eminent Maude of St. Lambert 429789	AA	365	179	9080	5.95	540.69	2-11
GAULT'S JOLLY DUKE 127372. Safety's Derry Lad 104123 - Taunter's Lady 223996								
17799	Fancy Deeflick's Maud 431800	A	365	...	8683	5.21	452.23	3-2

		Class	Days in Milk	Days with Calf	Milk (Lbs)	Av. % Fat	Fat (Lbs.)	Age Yrs. Mos.
GAUNTLET'S OXFORD TOGO 148097. Togo's Oxford Majesty 123731 - Lady with the Gauntlet 264178								
16116	Majesty's May Thornbury 448570	A	305	...	7273	4.65	337.99	1-11
GAZELLE'S KING SOLOMON 135522. King of Nehalem 90024 - Gazelle's Inda 183094								
16705	Zila's Gazelle 418735	AAA	305	216	6771	5.64	381.93	2-11
GEDNEY FARM CHRISTIE OXFORD 75900. Gedney Farm Oxford Lad 71238 - Christie Stoke Pogis 118684								
17585	Gold Medal Princess 4th 296185	AAA	305	202	7315	5.57	407.32	8-10
GEDNEY FARM FERN OXFORD 132492. Gold Medal Prince 76505 - Fontaine's Fern Jewel 272547.								
13784	Fern Oxford's Snowdrop 408436 (1st re-)	AA	365	214	7182	6.52	468.10	3-10
16163	Fern Oxford's Solid Gold 389260	AA	342	223	8712	5.07	442.10	4-4
GEDNEY FARM GIRL'S OXFORD 75998. Gedney Farm Oxford Lad 71238 - Girl of the Island 177564								
7767	Countess o' the Fells 2d 337247 (2d re-)	A	272	...	11713	4.22	494.35	6-6
9991	Oxford's Raleigh Duchess 384356 (1st re-)	AA	365	212	11740	4.65	545.86	5-2
11996	Oxford's Handsome Pearl 2d 401331 (1st re-)	AA	365	193	13551	5.34	723.29	3-7
15346	Interested Dorothy Girl 384361	AA	365	183	9999	5.01	500.62	3-10
16358	Raleigh's Oxford Duchess 2d 435426	AAA	305	173	9066	5.35	485.37	2-10
16943	Oxford's Grace Darling 452552	A	365	...	6451	5.40	348.35	2-2
GEDNEY FARM NAPOLEON OXFORD 93795. Gedney Farm Oxford Lad 71238 - Madame Bonaparte 187439								
10223	Dosoris Park Lady Clarencia 344232 (1st re-)	A	364	...	9279	4.67	433.73	5-1
11883	Tonona's Oxford Leda 336042 (2d re-)	AAA	305	214	9839	4.79	471.25	6-5
GEDNEY FARM PRIME'S OXFORD 75999. Gedney Farm Oxford Lad 71238 - Gedney Farm Oxford Prime 189606								
Sons:	Olga' 4th's Oxford 96111 (1519).							
	Oxford Lad of Beechlands 125173 (1523).							
GEDNEY FARM SUSANNE'S LAD 77138. Gedney Farm Oxford Lad 71238 - Fontaine's Susanne 195795								
Son:	Qualindea 2d's Lad 106142 (1524).							
GEM'S OLGA LAD 174795. Blossom's Olga Lad 110757 - Gem of Boise 271613								
16321	St. Mawes' Beulah's Olga 461347	AAA	305	269	6089	5.94	361.89	3-6
GENERAL COWSLIP, P.S. 4743 H.C. General Brown, P.S. 4232 C. - Cicero's Cowslip 20th, P.S. 9111 H.C.								
13251	Pioneer's Lily Victorie 370654 (1st re-)	AA	339	229	8156	4.48	365.67	5-9
17319	General Cowslip's Princess 471031	AAA	305	219	10140	5.06	512.86	5-9
GENEVIEVE'S STOKE POGIS KING 110027. Violet's Stoke Pogis King 74911 - Genevieve St. L. Rioter 216057								
17736	Expectation's Mocking Bird 298715	AA	365	196	8795	4.72	415.29	7-9
GEORGIE'S NOBLE BOY 118252. Swift Noble 87635 - Georgie Green 8th 189198								
13962	Noble's Fern Rose 336815 (1st re-)	AAA	305	188	6629	6.71	444.84	7-2
GERALDINE'S RALEIGH 92105. Mabel's Raleigh 77913 - Admiral Togo's Geraldine 194970								
13631	Raleigh's Meliastan Fancy 325987 (1st re-)	AA	365	190	8364	4.88	408.49	6-1
17430	Wash.'s Promoter's Amphine 450538	A	365	...	7923	5.26	416.58	5-2
GERTIE'S BROWN LAD 67362. Gertie's Stoke Pogis 5th 65795 - Gertie's Brown Bessie 175476								
5427	Baby Buff's Adelaide 315145 (1st re-)	AAA	305	199	9262	5.97	552.76	7-7
GERTIE'S GALLANT STAMP 110010. Pride's Olga 3d's King 83683 - Gertie Dorinda's Maiden 230505								
15546	Darling's Jolly Girl 404495	AA	365	165	12326	4.70	579.15	3-10
15791	Lady Glow Figgis 2d 415120	AA	365	195	11199	4.87	545.47	3-7
Son:	Darling's Gallant Boy 154816 (1518).							
GERTIE'S GOLDEN JOLLY 97212. Golden Jolly's Masterpiece 86295 - Gertie of St. L. 158425								
14376	Fern's Jolly Opal 386568 (1st re-)	AAA	305	216	7595	5.92	449.85	5-3
14750	Millie's Jolly Peggie 486570 (1st re-)	AAA	305	202	8129	5.44	442.45	4-10
GERTIE'S GOLDEN VICTOR 154555. Gertie's Lad 70050 - Victor's Lassarohn 237740								
15306	Gertie's Golden Lily 437569	AA	365	201	5511	5.43	299.45	2-6
18021	Gertie's Golden Altobeth 437568	A	365	...	6997	5.10	356.92	2-9
GERTIE'S KING O' THE GLYNLLYNS 145249. Gertie's Stoke Pogis of P. 85422 - Matilda's Beulah 248087								
12175	Eminent's Gamboge Glynllyn 412573 (1st re-)	AA	365	167	12010	5.63	675.71	3-8
GERTIE'S LAD 70050. Rosaire's Golden Lad 64554 - Gertie of Glynllyn 74474								
14858	Pretty Lady Hazel 290309 (1st re-)	AAA	305	240	10812	4.82	521.39	12-5
GERTIE'S PRINCE ALBERT 132897. Noble Henry 112659 - Croutara's Gertie 218134								
15971	Albert's Bright Eyes 427879	AA	358	221	5230	5.24	274.20	2-3
17157	Reynolda's Noble Finance 407355	AA	365	254	7093	5.07	359.29	3-1
GERTIE'S SON OF TURLOCK 111559. Gertie's Son 66463 - Marigold's Nora 162171								
12371	Jewel of Orland 380175 (1st re-)	AA	365	236	10256	5.49	562.86	4-2
GERTIE'S SON'S VICTOR 123159. Gertie's Son 66463 - Victor's Lady Kate 218118								
15307	Gertie's S. V. Queenie 450353	AA	333	284	6369	4.80	305.50	2-2

		Class	Days in Milk	Days with Calf	Milk (Lbs)	Av. % Fat	Fat (Lbs.)	Age Yrs. Mos.
GERTIE'S STOKE POGIS 33d 97040. Gertie's Stoke Pogis 56492 - Gertie's Black Beauty 176961								
16687	Gertie Pogis Primrose 417385	A	329	...	8668	4.34	376.09	8-4
GERTRUDE'S JAP 93947. The Imported Jap 75265 - Gertrude of Meridale 170976								
6720	Sayda's Meridale Gladys 323906 (2d re-)	AA	352	220	8999	5.99	538.65	7-5
6762	Sayda's Meridale Annette 323907 (2d re-)	AA	341½	228	8579	6.03	517.31	7-1
GIPSY'S NOBLE LAD 126177. Sweet Eye's Noble 104108 - Golden Lad Gipsy 245295								
16038	Gipsy's Lad's Carnation 441342	AA	365	257	9784	5.97	584.39	4-0
GIPSY'S RALEIGH 106521. Fern's Gipsy 94646 - Eminent's Lady Raleigh 197644								
Son:	Clover Creamy's Raleigh 131588 (1560).							
GIPSY'S ROYAL OXFORD 164809. Sybil's Gamboge, P.S. 5260 H.C. - Gipsy's Oxford Lass, P.S. 22317 H.C.								
17462	Oxford's Royal Fern 492626	A	365	...	6316	5.77	364.13	2-3
17571	Royal Oxford's Fontaine 491448	AA	365	219	9823	5.26	516.27	2-1
GIRLDINE'S CHAMPION POGIS 94004. Zeyer's Champion Pogis 71405 - Goldie's Girldine 180787								
4388	Queen's Miss Martha 281903 (1st re-)	AAA	305	214	7378	5.65	416.63	10-8
GIRLETTA'S STAR'S CHAMPION 150858. Black Beauty's Oxford 126496 - Girletta's Star 341882								
15259	Girletta's Oxford Rose 429357	AA	365	247	5492	5.29	290.36	2-5
GLADSOME PHOENIX 136279. Gladstone King 99437 - Brockton's Eudora of Oakland 244169								
13083	Gladsome Phoenix Ella 374726 (1st re-)	AA	354	233	10949	4.18	457.58	4-2
16018	Gladsome Phoenix Olga 441573	AA	355	236	6577	5.04	331.33	2-0
GLEN AIRLIE FLYING FOX 103712. Melia Ann's Flying Fox 87002 - Doris of Brooklake 241303								
12537	Huckleberry Sukey 332938 (1st re-)	AAA	305	233	7828	5.67	443.69	5-8
GLEN TANA MOROCCO 135423. Morocco's Pioneer 105679 - Combination's Oxford Kit 271038								
16497	Glen Tana Renown 421352	A	365	...	9141	5.43	496.11	2-8
GLEN TANA SQUIRE 114694. Glen Tana King 86493 - Glen Tana's Pacific Pearl 247388								
10667	Glen Tana Elsie 337820 (1st re-)	AA	364	170	11732	4.72	553.38	5-7
GLENWELL'S BLUE FOX 114235. Blue Belle's Actor 95458 - Fox's Duchess Cremo 254581								
5699	Alvey's Polly 309182 (2d re-)	AAA	305	200	8475	5.47	463.19	7-4
GLENWOOD KNIGHT 94237. Eminent's Knight 79331 - Glenwood's Lady Fair 245387								
16332	Delaview May Belle 346397	AA	365	195	13832	5.11	706.50	6-11
GLORY'S NOBLE 90655. Noble of Oaklands 95700 - Solitude's Glory, F.S. 9751 H.C.								
8723	Noble Lucy Oxford 355048 (2d re-)	AA	304	133	7194	5.24	377.30	7-0
8724	Noble Lady B. 370188 (2d re-)	A	365	...	8925	5.74	512.21	6-7
12729	Noble's Oxford's Glory 378217 (1st re-)	AA	365	214	9397	5.73	538.11	5-8
12778	Noble Little Patience 378219 (1st re-)	A	365	...	8536	5.35	465.16	5-7
17564	Noble Ethel of Pinehurst 472009	A	365	...	5372	6.24	334.98	1-9
17567	Noble Volie Oxford 444292	AA	365	174	6497	5.86	380.82	2-7
18168	Sweet Violet's Jean 456998	A	365	...	9028	6.20	559.98	3-11
Son:	Little Rose's Noble 149678 (1515).							
GLOW'S ST. MAWES 150362. Susy's St. Mawes 135577 - Oregon Sweet Glow 353613								
17012	Oregon Glow C. 458069	A	365	...	8887	4.99	443.36	1-5
GODDINGTON NOBLE 121855. Blue Sultan 8806 E.J.H.B. - Imported Lady Viola 238437								
16929	Goddington's Chromo 460449	A	365	...	6887	5.42	373.36	2-4
18107	Dark Corner Bagatelle 432282	AAA	304	191	7661	4.61	352.84	3-3
GOLDDUST LAD 117629. Gertie's Lad 70050 - Silver Erma B. 213337								
15942	Fairy Fern Fredela 369948	A	365	...	9048	4.78	432.33	5-4
GOLDEN BLAZE KOLA 102966. Kola's Golden Blaze 102966 - Little Daffodil 242519								
15469	Queen Kola 313025	AA	365	259	9311	5.13	477.83	7-5
15700	Golden Crater Blossom 364914	A	362	...	10230	5.40	552.35	5-10
GOLDEN BUCKEYE 83960. Golden Lad's Buckeye 69383 - Wanda Louise 169551								
16568	Rioter's Silver Star 301846	AA	365	236	10009	6.04	604.09	8-3
GOLDEN CICERO 80272. Golden Fern's Victor 69506 - Eminent's Expectation 195813								
3568	La Creole's Saviour 280354 (3d re-)	AA	365	251	10985	5.47	600.89	9-1
15483	Cicero's Golden Star 228337	AA	365	236	10865	4.68	508.87	11-7
GOLDEN DOVER 89481. Blue Boy of Biltmore 70731 - Pisgah Fern 194502								
9297	Edith's Goldie Dover 338691 (2d re-)	AA	365	181	8269	5.28	436.85	6-3
GOLDEN ECLIPSE 105436. Golden Butter Lad 77164 - Miranda's Spot 211602								
17879	Ben Ali's Frolic 3d 357910	AA	305	132	6326	5.79	366.33	6-10
GOLDEN EMINENT'S FERN LAD 128342. Golden Fern's Eminent 86725 - Eminent 2d's Bess 171792								
18176	Fern Lad's Chooksie 405905	AA	365	190	6817	4.95	337.76	4-2
GOLDEN EPAULET 84968. Stockwell's Giltedge 79145 - Jolly Sweet Thing 213501								
Son:	Cherry Section Boss 99293 (1558).							

		Class	Days in Milk	Days with Calf	Milk (Lbs)	Av. % Fat	Fat (Lbs.)	Age Yrs. Mos.
GOLDEN FERN OF ALDEN 114321. Golden Fern of Linden 84011 - Milka of Lawn 153132								
6365	Georgie Fern 311909 (1st re-)	AAA	305	219	8638	5.07	437.81	7-6
17497	Fern's Beauty Frill 311907	AA	343	236	10138	4.45	451.27	7-7
17860	Park River Dairymaid 325057	A	365	...	8774	5.15	452.22	6-6
GOLDEN FERN OF ELMENDORF 129733. Noble of Oaklands 95700 - Golden Fern's Lady Fox 214706								
17237	Angelina's Golden Rose 440813	A	305	...	6129	6.13	375.58	3-8
17238	Captivating Molly 471754	AAA	261	196	5120	5.76	294.66	2-2
GOLDEN FERN OF LINDEN 84011. Imp. Golden Fern's Lad 65300 - Golden Lad's Industry 162058								
15509	Fern's Pretty Sarah 362970	AA	365	213	8313	4.61	383.20	4-2
16307	Golden Fern's Gloria 361537	AAA	280	240	8912	4.85	432.11	6-5
GOLDEN FERN'S CHIEFTAIN 70507. Imp. Golden Fern's Lad 65300 - Brown Fontaine's Princess 180270								
15328	Chieftain's Helene Fox 306010	A	365	...	10114	4.55	461.65	7-8
GOLDEN FERN'S CHIEFTAIN 2d 121586. Golden Fern's Chieftain 70507 - Maud of Beechland 292001								
16930	Golden Star's Polly 429535	A	361	...	8089	5.45	440.64	3-8
17738	Fern's Wonder Lady 392500	AA	340	235	9339	5.38	502.41	4-6
GOLDEN FERN'S ELDORADO 120859. King Eldorado 79721 - Golden Fern's Baronetti 226098								
13831	Eldorado's Katydid 372345 (1st re-)	A	365	...	9496	5.53	525.60	6-2
GOLDEN FERN'S EMINENT 86725. Eminent 69631 - Golden Fern's Bracelet 198667								
17197	Eminent's Silverine Viola 410609	AA	365	167	6961	5.44	378.64	4-2
GOLDEN FERN'S ENVOY 102431. Golden Fern's Chieftain 70507 - Galway's Lady 197686								
5251	Fern's Betty Stuart 282715 (2d re-)	AA	365	204	9910	5.35	530.45	8-5
16295	Envoy's Bessie 405654	AA	365	178	7612	5.53	420.84	4-2
GOLDEN FERN'S FINANCE 104014. Imported Golden Fern's Noble 145762 - Flying Vixen 2d, P.S. 11373 H.C.								
16216	Rose's Rosella 417535	AA	365	244	6802	5.44	369.86	3-1
16675	Golden Fern's Georgetta 459481	AAA	305	187	4964	5.23	259.59	2-1
16912	Rock-a-bye Baby 459483	AAA	305	257	6303	5.01	315.80	2-2
18119	Miss Tailor Maid 459486	AA	305	154	6347	4.74	300.64	2-6
GOLDEN FERN'S FONTAINE LAD 81349. Gedney Farm Fontaine Lad 71617 - Mourant's Oxford Lass 203668								
16370	Fontaine's Croton Maid 271803	AA	365	207	10028	5.04	505.81	9-11
GOLDEN FERN'S GAMBOGE 97443. Gamboge's Knight 95698 - Combination's Wellingtona 253801								
18019	Gamboge's Cherokee Ethel 472291	AA	365	218	5356	5.33	285.40	2-3
GOLDEN FERN'S GREY PRINCE 73208. Imp. Golden Fern's Lad 65300 - Flying Fox's Trinity Rose 180268								
Son:	Hector's Prince 102204 (1412).							
GOLDEN FERN'S KNIGHT 68938. Imp. Golden Fern's Lad 65300 - Flying Fox's Sweet Daisy 173070								
16684	Fern's Orange Dot 365786	AAA	305	227	7362	5.54	407.97	6-5
GOLDEN FERN'S MILITIAMAN 147510. Imported Fern's Oxford Noble 160983 - Oxford Majesty's Gonda 343946								
15411	Golden Fern's Bright Gem 451507	AAA	305	212	6522	4.91	320.53	2-0
15433	Militiaman's Lucky Lass 427128	AA	364	222	9984	4.58	457.50	2-5
17616	Golden Fern's Plymouth Lass 469437	AA	365	196	10622	5.13	544.79	2-0
GOLDEN FERN'S NOBLE COSSACK 130434. Imported Golden Fern's Noble 145762 - Cossack's Pride 329214								
11906	Noble's Clotaire's Kellairn 411198 (1st re-)	A	365	...	6910	5.23	361.16	3-8
16087	Cossack's Golden Dew 422900	AA	365	215	6847	4.75	325.15	2-8
GOLDEN FERN'S NOBLE NOBLE 148360. Imported Golden Fern's Noble 145762 - Noble's Beauty of Oaklands 370621								
15756	Golden Fern's Lady Oxford 452203	AAA	305	234	5640	5.44	306.80	2-3
17368	Golden Fern's Lady Aldan 453565	AAA	305	222	6588	5.25	345.90	2-11
GOLDEN FERN'S OXFORD 120935. Imported Oxford You'll Do 111860 - Golden Fern's Lady Fontaine 203990								
16287	Oxford's Jersey Countess 375007	A	365	...	9914	5.91	586.38	5-2
GOLDEN FERN'S PATHFINDER 128909. You'll Do Champion 117679 - Agatha's Maiden Fern 271121								
17250	Pearletta's Golden Fern 467867	AA	365	200	9003	5.16	464.21	2-2
GOLDEN FERN'S SON 78687. Imp. Golden Fern's Lad 65300 - Gamboge of St. Saviour 195816								
10234	Penshurst Venita 314162 (1st re-)	A	365	...	7087	5.81	411.41	6-6
17135	Fern's Sultana Gold 441707	A	365	...	7379	5.68	418.84	3-5
GOLDEN FERN'S SON 2d 91071. Golden Fern's Son 78687 - Eminent's Golden Lucy 210895								
17489	Balsam Golden Leaf 321643	AA	365	179	8202	6.00	492.48	7-0
17723	Balsam Eminent's Helen 362687	A	365	...	13874	5.32	737.79	5-8
GOLDEN FERN'S YOU'LL DO 134371. Bowlina's You'll Do, P.S. 4970 H.C. - Golden Fern's Dulcet Gipsy 336176								
15491	Golden Fern's Ruby Duchess 453019	AA	364	245	4872	6.34	308.95	2-4
16512	Noble Sultan's Isis 3d 442587	A	365	...	8814	5.29	466.59	2-9

		Class	Days in Milk	Days with Calf	Milk (Lbs)	Av. % Fat	Fat (Lbs.)	Age Yrs. Mos.
GOLDEN GAMBOGE 145882. Viola's Golden Fern 77393 - Gamboge's Flossie Mabel 306636								
11913	Golden Gamboge's Sultana 402277 (1st re-).....	AA	365	175	7489	5.76	431.48	3-4
15620	Noble Maid's Pet Lucy 440727.....	AA	365	242	8156	5.62	458.21	1-10
16722	Golden Gamboge's Queen Ann 437729.....	A	365	...	7584	5.27	399.36	2-5
16887	Golden Gamboge's Mabel 425796.....	AAA	305	186	8115	5.08	412.51	3-1
16923	Bisto's Gamboge Evelyn 436849.....	A	365	...	9928	4.85	481.39	3-1
GOLDEN GAZE'S PRINCE 110489. Forfarshire's Tormentor 85992 - Golden Gaze 218394								
15365	Snow Drop's Duchess 397198.....	AA	365	253	8082	5.47	441.69	4-7
15750	Miss Blackford 397199.....	AA	364	242	9886	4.99	493.26	4-7
17230	Nora's Princess Ruth 403835.....	AA	365	192	10769	5.18	557.68	5-6
GOLDEN GLOW'S CHIEF 61460. Chief Engineer 47148 - Golden Glow 129238								
4815	Miss Glow Figgis 274364 (1st re-).....	A	365	...	10561	5.59	590.13	9-6
9339	Golden Glow's Image 365918 (1st re-).....	A	365	...	7436	6.39	474.88	5-4
Son:	Golden Glow's Chieftain 139970 (1517).							
GOLDEN GLOW'S CHIEF ENGINEER 105735. Golden Glow's Chief 61460 - Lady Mel Figgis 2d 198558								
7093	Chief Engineer's Viola 307784 (3d re-).....	A	365	...	11946	5.70	680.41	8-6
GOLDEN GLOW'S CHIEF FIREMAN 101873. Golden Glow's Chief 61460 - Lady Mel Figgis 2d 198558								
15710	Golden Glow's Rose 370855.....	A	206	...	8277	5.44	450.64	5-6
GOLDEN GLOW'S CHIEFTAIN 139970. Golden Glow's Chief 61460 - Old Man's Darling 274365								
15295	Chieftain's Glow Lamberta 417800.....	AA	355	233	7782	5.09	396.38	2-7
17492	Chieftain's Golden Mary Ann 458821.....	AA	365	238	9039	5.09	460.48	1-11
17493	Don's Golden Darling 457349.....	A	365	...	7823	5.75	450.03	1-11
17500	Florence's Shining Glow 457350.....	AA	365	180	8296	5.65	468.39	1-11
17516	Nancy's Golden Shine 457351.....	A	365	...	9136	5.08	463.80	2-0
GOLDEN JOLLY KING 116745. Marett's Golden Jolly 90386 - Denton's Queen 234345								
12690	Golden Jolly's Sweet Violet 393722 (1st re-)...	A	239	...	7605	4.83	367.16	4-8
GOLDEN JOLLY OF ST. PETER'S 79316. Golden Jolly, P.S. 2921 H.C. - Mon Plaisir's Queen 213888								
18082	Jolly's Twin 293495.....	AAA	305	233	7350	5.16	379.42	9-8
GOLDEN JOLLY'S FAME 80464. Field Marshall, P.S. 3921 H.C. - Jolly Flora 213502								
15607	Laddie's Lady Rose 2d 320933.....	AA	324	232	11329	4.59	520.56	9-2
GOLDEN JOLLY'S MASTERPIECE 86295. Golden Jolly, P.S. 2921 H.C. - Rose Queen, P.S. 9535 H.C.								
15431	Masterpiece's Oxford Gem 406412.....	A	348	...	8052	4.91	395.46	4-1
15746	Jolly's Little Goldie 392295.....	A	365	...	8231	5.20	428.12	4-6
15989	Jolly's Eminent Kittie 390397.....	AA	365	261	6961	5.93	412.99	5-3
16406	Sally's Golden Brookhill 398675.....	AA	281	281	6634	5.95	394.50	4-5
17198	Emma of Nonesuch 297082.....	AA	365	252	8944	4.62	413.02	9-10
17781	Princess Röschen 4th 438133.....	AA	335	197	5819	5.51	320.81	3-2
GOLDEN KING MARIGOLD 116947. Harrison's Golden Eminent 108131 - Lucy M. Marigold 227973								
16710	Brown R.'s Goldie 428332.....	A	365	...	7892	5.87	463.14	5-4
GOLDEN KING OF SHEOMET 114723. Tonona's Torono 76685 - Oxfordshire's Gazo 223154								
15342	Gladys Silverine's Polly 340885.....	AAA	304	256	9292	4.03	467.77	6-0
15343	Golden Gazo 397670.....	AAA	304	240	7427	4.64	344.58	4-1
15351	Jolly Golden Maxine's Fern 388204.....	AAA	304	254	6976	5.71	398.16	5-4
15591	Blossom of Locust Grove 455957.....	AA	333	224	8051	4.72	379.84	2-1
15732	Golden Jolly's Daisy Maid 388206.....	AA	356	248	8691	5.38	467.27	5-0
15737	Loretta's Queen Ann 388205.....	AA	353	235	11552	4.81	555.96	4-8
15960	Peach of Locust Grove 455958.....	AAA	304	224	5869	5.26	308.51	2-2
GOLDEN KONIG 136989. Oxford's Fairy Boy 92821 - Rosette's Miss Golden 229535								
16436	Kathlos' Oxford Poetess 435119.....	A	365	...	9385	6.17	578.69	4-0
GOLDEN LADDIE W. 104232. Plymouth's Laddie 95709 - Derry's Golden Spotty 252275								
16784	Laddie's Jane 361591.....	AA	355	240	9638	5.39	519.13	7-0
GOLDEN LAD OF CLAREMONT 80377. Golden Hambey 59875 - Chromo's Brown Bessie 139494								
12140	Golden Filetta 283836 (1st re-).....	AAA	305	212	10337	5.06	523.20	9-10
GOLDEN LAD OF INGLESIDE 94018. Baronetti's Golden Lad 67908 - Fox's Hoodoo 227389								
15991	Lassie Mahoney's Phlox 355379.....	A	365	...	10614	4.45	472.71	6-5
GOLDEN LAD'S GAMBOGE SULTAN 99341. Gamboge Sultan 94784 - Joan of Oaklands 211483								
14034	Oxford Lad's Sultana 352133 (1st re-).....	A	365	...	9935	5.04	501.13	5-4
GOLDEN LASS'S FOX 100960. Flying Fox's Victor 64768 - Golden Lass of Monmouth 202321								
17846	Golden Jessie Fox 359526.....	AAA	305	212	10341	4.97	514.32	8-8
GOLDEN LILY'S MAJESTY 119596. Royal Majesty of St. Cloud 89541 - Champion's Golden Lily 232415								
11008	Majesty's Pansyta Bell 409607 (1st re-).....	A	305	...	7007	6.79	476.01	4-4
17277	Majesty's Golden Marjorie 392593.....	A	305	...	9296	5.92	549.86	4-6
GOLDEN LILY'S OXFORD LAD 138786. Fanny's Oxford Majesty 91781 - Belle Ten's Golden Lily 237885								
17543	Echo's Lily Oxford 445191.....	AA	365	180	7101	6.02	427.38	2-10

	Class	Days in Milk	Days with Calf	Milk (Lbs)	Av. % Fat	Fat (Lbs.)	Age Yrs.	Mos.
GOLDEN LOVE'S SULTAN 148807. Sultan's Golden Brookhill 87561 - Forfarshire's Golden Love 221443								
15751 Golden Love Lass 432733	AA	365	218	9657	5.64	544.87	2	5
GOLDEN LUCY'S ALPHONSO 156998. May Dooley's Eminent 137513 - Salem's Golden Lucy 271911								
16708 Alphonso's Golden Glow 457794	AA	365	255	5728	5.50	314.98	1	11
16966 Jacoba's Golden 510257	AA	359½	281	7430	6.31	469.15	1	7
GOLDEN LUCY'S GOLDEN LAD 133217. Golden Lucy's Eminent Lad 85639 - Nobeta of Hillside 312330								
12886 Jacoba's Golden Fern 439894 (1st re-)	AAA	303	243	8332	5.35	445.42	2	9
GOLDEN MAID'S DIAMOND 93536. Imp. Golden Maid's Prince 93538 - Augerez Diamond 254222								
Son: Nancy's Prince 115378 (1374).								
GOLDEN MAID'S FERN LAD 109862. Ida's Brookhill Fern Lad 88588 - Capitola's Golden Maid 218911								
16541 Jersey Lassie's Tulip 407088	AA	328	289	8235	5.00	411.39	4	4
GOLDEN MAID'S GAMBOGE 105495. Imported Oxford You'll Do 111860 - Westfield Dorothy 272438								
12678 Golden Maid's Gamboge's Nora 381275 (1st re-)	AA	365	240	12332	5.93	731.15	4	2
GOLDEN MAID'S GOLDEN FERN 147475. Imported Golden Fern's Noble 145762 - Jan, F.S. 10350 C.								
15739 Golden Fern's Lady Deu 2d 405551	AA	365	222	5723	5.99	342.84	3	4
16306 Golden Fern's Dainty Miss 480387	A	365	...	6331	5.32	336.82	1	7
17268 Golden Fern's Miss Lucy 480382	A	365	...	7430	5.21	386.94	2	8
GOLDEN MAID'S HERO 90150. Istria's Hero, P.S. 4261 H.C. - Golden Maid's Lass 243169								
Son: Loretta's Sharon 112850 (1506).								
GOLDEN MAID'S OXFORD 122167. Imported Oxford You'll Do 111860 - Golden Maid's Safety 308871								
10085 Maid Daisy Oxford 371549 (1st re-)	AAA	305	184	8219	5.25	431.47	4	1
15355 Maid Mabel Oxford 342656	AA	344	271	7771	4.66	362.31	5	4
GOLDEN MAID'S VISCOUNT 113344. Imp. Golden Maid's Prince 93538 - Amelia, P.S. 11975 C.								
12447 Stubley's Laverne 431832 (1st re-)	AA	365	194	7158	4.78	342.30	3	2
12979 Stubley's Golden Maid 451009 (1st re-)	A	365	...	5882	5.02	295.21	3	1
14719 Bess' Modest Maid 427776 (1st re-)	AA	365	186	7711	4.82	371.34	3	4
15754 Viscount's Pretty Maid 462190	AA	365	266	7598	5.12	388.76	1	10
GOLDEN MAJESTY 90041. Royal Majesty 79315 - Golden Jolly's Dark Lady 213925								
16385 Majesty's Golden Descent 322064	A	365	...	11819	4.75	561.83	6	3
Sons: Erdenheim's Honor Bright 135355 (1437).								
Erdenheim's Distinction 135356 (1521).								
GOLDEN MONARCH LAD 110971. Eminent's Record 94755 - Golden Lad's Annetta 207961								
17206 Lucy's Annetta 399797	A	365	...	10406	5.32	553.46	6	8
GOLDEN NOBLE BOY 108711. Noble of Oaklands 95700 - Viola's Bright Lady 255485								
6464 New Year's Frolic 2d 313668 (3d re-)	AA	365	183	12996	5.27	684.33	7	5
GOLDEN OXFORD 77484. Model's Oxford Lad 66518 - Interested Veda 181975								
6020 Golden Oxford's Lila 337478 (2d re-)	AA	365	206	7857	5.67	445.35	7	3
GOLDEN OXFORD KNIGHT 103075. Imp. Golden Maid's Prince 93538 - Gamboge Knight's Sensation 247100								
15371 Ann Hunley 340687	AA	365	160	8177	5.22	426.89	6	8
GOLDEN OXFORD POGIS 109569. Viola's Noble Jolly 79314 - Oxford Prime's Queen 230342								
15420 Jolly's Bodalla 423169	AA	365	161	5865	6.40	375.56	2	1
16217 Stella Boon's Pet 449025	A	365	...	6275	5.87	368.41	2	1
GOLDEN PRINCE CHARMING 100596. Lobey's Lord of the Oaks 93276 - Golden Creampot 246592								
17545 Ella B. D. 319993	AAA	243	214	7469	4.95	369.82	7	9
GOLDEN PRINCE'S SULTAN 133333. Oaklands Sultan 78528 - Golden Prince's Mousy 239185								
13302 Sultan's College Princess 417612 (1st re-)	AA	365	182	7227	4.90	354.05	3	11
GOLDEN RHYME'S SULTAN 100243. Pansy's Sultan 79146 - Fern's Golden Rhyme 199277								
16419 Rhyme's Golden Sultana 369663	AAA	305	221	9392	4.95	465.29	6	6
16420 Rhyme's Roonalda 399169	A	365	...	9437	6.77	639.16	4	5
17305 Roonalda's Golden Maid 517264	A	365	...	10460	5.69	594.87	4	4
GOLDEN ROSE'S CHIEF 171619. Rosebay's Golden Fern 94061 - Sunset's Golden Rose 338239								
18167 Chief's Golden Flirt 487725	AAA	305	224	7333	5.42	397.51	1	10
GOLDEN ROWENA'S TIME 118651. Fern's Lad's Lost Time 95562 - Golden Fern's Rowena 229906								
17083 Time's Golden Jane 391864	A	365	...	7455	5.08	378.72	4	1
GOLDEN ROYAL 84084. Mabel's Royal 78150 - Fontaine's Golden Sayda 204549								
13611 Golden Royal's Goldenlocks 368055 (1st re-)	AA	365	215	10631	5.49	583.39	6	2
GOLDEN SILVERINE COOMASSIE 76278. Silverine Coomassie 55600 - Maitland's Gray Beauty 172295								
15480 Callie Young's Maid 243860	AA	365	226	7455	5.11	380.75	10	3
16387 Coomassie's Nora Young 244525	AAA	304	227	7685	4.85	372.93	11	0
GOLDEN SPARK OF MONTPELIER 84576. Golden Spark, P.S. 3951 H.C. - Miss Flint of Montpelier 210944								
9646 Marigold of Andrewsia 250050 (2d re-)	A	365	...	10261	6.10	625.41	11	1
16054 Nora of Andrewsia 325013	A	365	...	9959	4.87	484.85	7	3

	Class	Days in Milk	Days with Calf	Milk (Lbs)	Av. % Fat	Fat (Lbs.)	Age Yrs. Mos.
GOLDEN TYCOON 104240. Gamboge's Knight 95698 - Golden Spot's Lucy 252274							
13061 Tycoon's Sunrise 388031 (1st re-).....	A	365	...	8640	5.55	479.35	4-0
13267 Gamboge Lady Belle 307046 (1st re-).....	AA	365	245	11049	5.05	557.75	7-2
16225 Lou Golden Fox 363936.....	AA	365	217	7597	5.50	418.15	4-11
17318 Gamboge Financial Gold 380829.....	AA	365	238	8391	4.52	379.18	5-10
Son: Lucy's Golden Tycoon 127277 (1392).							
GOLDIE'S ALTAMA INTEREST 151888. Altama Interest 98466 - Goldie of Venadera 243321							
16879 Belle's Kathletta of R. S. M. 462512.....	AAA	305	201	6440	5.24	337.15	2-2
GOLDIE'S EMINENT KING 148051. Eminent's Dairy King 93325 - Goldie Violet 236904							
17911 Eminent Majesty Babe 479847.....	A	365	...	6671	5.69	379.27	2-0
GOLDIE'S GOLDEN EMINENT 140059. Eminent's Golden Fern Lad 111203 - Goldie's Nehalem Beauty 283330							
17847 Goldie's Dame Onota 482517.....	A	285	...	5823	5.70	331.85	2-1
GOLDIE'S MISSIONARY 112153. King of Nehalem 90024 - Inda's Goldie 249854							
10208 Missionary St. Mawes 324463 (2d re-).....	A	365	...	10552	5.79	611.03	6-3
GOLD LADY'S JACOBA KING 116573. Fairy Belle's Jacoba King 94329 - Stockwell's Gold Lady 213952							
8407 Oxford Gold Lady 370108 (1st re-).....	AAA	305	256	9271	5.41	501.56	6-6
17921 Loretta's Golden Jacoba 408095.....	AA	365	258	9750	5.30	517.09	4-6
GOLD MARK'S GOLDEN FERN 130013. Imported Golden Fern's Noble 145762 - Keegan's Gold Mark 302492							
12296 Gold Mark's Wistaria 366408 (1st re-).....	AAA	305	196	7978	5.65	450.51	4-5
GOLDMONT'S FINANCIAL LAD 147180. Goldmont's Interest 119116 - Stockwell's Financial Queen 296987							
17413 Goldmont's Foxette 473214.....	AAA	305	236	5283	5.20	274.67	2-5
17438 Louise's Champion 412803.....	A	365	...	7633	5.58	426.13	3-4
GOLDMONT'S INTEREST 119116. Eminent's Goldmont Lad 70268 - Magnate's Interest 203462							
Son: Goldmont's Financial Lad 147180 (1470).							
GOOD INTENT'S LAD 125013. Sir John Alden 115042 - Good Intent 269296							
16031 Beauty's Eminent Lass 420625.....	AA	365	234	7664	6.16	472.27	3-4
GOVERNOR MARIGOLD DUKE 108524. Doctor Ethel Mason's Duke 97015 - Naomiss Irene 261637							
15880 Wildrose's Jersey Beauty 382000.....	AAA	305	221	6956	5.09	354.20	4-5
17175 Jersey Beauty's Marigold 438009.....	AAA	305	232	6066	5.37	325.90	2-5
GRACE'S CAPTAIN JACK 75615. Ruby's Captain 67133 - Blue Belle's Grace 154953							
17674 Rosa Ann's Pet 300274.....	A	334	...	7528	4.96	373.69	9-1
GRACIE'S FERN LAD 92353. Rosebud's Fern Lad 70045 - Annie Hines Gracie 226070							
16592 Semblance J. 451129.....	AA	362	212	7072	5.93	419.49	6-1
GRAY FOX OF BROADMOOR 117016. Cumberland Flying Fox 89376 - Julia J. 216771							
17173 Gray Oriska 361927.....	A	363	...	9215	4.82	444.02	6-4
GRAY PRINCE OF RIVERVIEW 132272. Gray Prince of St. Saviour 67283 - County Girl Beauty 279871							
17180 Pearl's Deerfield Ruby 392564.....	A	305	...	7065	5.54	391.09	4-7
GRAY PRINCE OF ST. SAVIOUR 67283. Meteor, P.S. 3275 C. - Reminder's Soucique 180380							
Son: Fontaine Daisy's Prince 98875 (1444).							
GREAT SCOT'S NOBLEMAN 125661. Nobleman of St. Cloud 76091 - Great Scot's Champion 203703							
16245 Great Scot's Falfurrias Mary 454965.....	A	365	...	6938	5.37	372.27	2-3
16373 Great Scot's Noble Lily 423208.....	AAA	305	156	6197	5.63	348.71	3-1
16931 Great Scot's Constance 447015.....	A	365	...	8509	5.37	456.68	2-6
GREEN MEADOW CHIEF 122686. King Melia Ann of Albany 96033 - Abbie Lorinda 223305							
16925 Evelyn's Golden 467101.....	A	181	...	5411	5.84	315.86	3-3
GREENWAY NOBLE 143289. Devotion's Noble Tormentor 118448 - Greenway Lass 351736							
17995 Noble's Lady of Wawanaisa 468635.....	AAA	305	245	5791	6.64	384.31	2-1
18175 Noble's Mary of Wawanaisa 468633.....	A	365	...	6036	6.60	398.23	2-2
GREYLINE'S VISCOUNT 104559. Viscount of St. Lambert 71345 - Midget's Greyline 243705							
10647 Viscount's Lady Grace 396143 (1st re-).....	AA	365	259	11019	4.70	517.45	4-6
GRUNDY KINLOCH 153076. Fabby's Sultan 77791 - Amelia Warren 231908							
15762 Cedora Bell's Rhoda 476454.....	AAA	305	164	8624	4.64	400.11	4-2
17979 Ruth's Flossie Fisher 476453.....	AA	365	210	10189	5.16	525.27	5-2
GUENON'S LAD OF SUMMIT 120010. Golden Lady of Summit 85396 - Guenonella of Summit 261736							
15678 Guenon's Trivena 396705.....	AA	365	199	8562	6.51	557.55	4-5
GUENON'S OXFORD EMINENT 157035. Buttercup's Oxford Eminent 140108 - Guenon's Bertie M. 206160							
16500 Guenon's Oxford Octavia 465350.....	AA	365	225	5553	5.20	288.59	1-10
GUERNSEY'S LADDIE'S EARL 128103. Guernsey's Laddie 67079 - De Laval's Nubsie 296584							
16204 Earl's Pauline 330040.....	AA	309½	239	8118	4.54	368.16	9-5

	Class	Days in Milk	Days with Calf	Milk (Lbs)	Av. % Fat	Fat (Lbs.)	Age Yrs. Mos.
GUSSIE'S LAST FERN 113711. Fern's Tormentor 75193 - Miss Gussie 113353							
12306 Golden Oxford's Dainty Fern 303481 (1st re-)...	AAA	305	210	8592	5.04	433.46	8-11
HALSEY PRINCE 88083. Cupid's Golden Prospect 75124 - Oregon Rose 182673							
11822 Oregon Lady 272252 (1st re-).....	AA	365	206	15300	4.37	668.60	10-2
HAMBIE'S JUST A ROMP 94240. Imp. King of Hambie 65298 - Justa Romp 197396							
17299 Hilda's Marry 399601.....	AA	365	211	13348	4.66	621.75	5-0
HAMILTON OXFORD NOBLE IMP. 140203. Imported Fern's Oxford Noble 160983 - Sweet Bread 15th, P.S. 14583 H.C.							
15448 Stronghold Noble Cocotte 440080.....	A	365	...	11119	4.37	486.02	2-1
HAMILTON RALEIGH NOBLE 150822. Hamilton Oxford Noble Imp. 140203 - Raleigh's Dolly 308889							
18035 Millyjew's Noble Lass 456968.....	AAA	305	187	5974	5.71	341.26	2-2
HAMLET KING, P.S. 4888 H.C. Virginian, P.S. 4534 C. - Black Beauty of St. Saviour's 269788							
16357 Hamlet's Rose 415834.....	A	365	...	10894	5.45	593.30	6-8
HAMLEY'S PLYMOUTH LEADER 124935. Plymouth Leader 91912 - Golden Hamley's Bluebell 262823							
13374 Leader's Silver 362136 (1st re-).....	AAA	305	183	10926	5.64	615.90	4-10
15269 Leader's Dora Mea 362135.....	AA	365	187	9686	5.37	520.39	4-3
15844 Hamley's Pretty Dora 402759.....	AA	349	229	5682	5.58	316.96	3-5
15845 Hamley's Silver Dollar 379852.....	AAA	305	196	7374	5.56	409.64	3-9
HAMLEY'S ROSETTE 109851. Rosette's Golden Tormentor 85066 - Hamley's Daisy Girl 225102							
18036 Amy Bartlett's Ruth 457548.....	AA	365	255	5425	8.12	440.25	2-5
HAMPTONNE GREY, P.S. 4995 H.C. Cannon Grey, P.S. 4625 C. - Cannon's Grey Lily 308882							
17034 Hamptonne's L'Etacq 380317.....	AA	365	156	7794	5.29	412.04	4-5
HANDSOME FOX 79520. Flora's Flying Fox 65317 - Mona's Chrisida 181453							
16479 Foxie Ooliope 279032.....	AA	365	231	7465	5.86	437.25	10-1
HANK OF HARPERSFIELD 116237. Ezra Forfarshire 138698 - Nightingale o' Harpersfield 233828							
17154 Camille of Harpersfield 484034.....	AA	365	219	5840	5.53	323.03	2-0
HAPPY CREEK LAD 129698. Interested Happy Jack 105252 - Gertrude of Montpelier 206436							
11949 Fern's Miss Reminder 417663 (1st re-).....	AA	364	223	8295	5.96	494.78	4-6
HARBINGER'S CHIEF 126801. Western King's Chief 106652 - Dixon's Harbinger 234545							
17728 Chief's Ibex 431786.....	AAA	305	184	7169	5.60	401.65	4-2
HARMONY'S GOLDEN JOLLY 132947. Eminent 14th 75573 - Harmony of Allen Dale 211637							
16160 Adelina's Fairy Glen 4th 436475.....	AA	365	232	6009	5.78	347.40	2-5
HARPOOT'S GOLDEN KING 88676. Grace's Golden King 75159 - Grace's Harpoot 212127							
16818 Harpoot's Fancy Fern 375556.....	A	365	...	13520	4.49	606.59	8-2
HARROWGATE'S FOX 81753. Blue Bell's Flying Fox 64762 - Harrowgate of Biltmore 127233							
15921 Harrowgate's Little Nun 268916.....	A	304	...	7617	4.83	367.88	9-4
HARRY YOU'LL DO 138225. Imported Golden Fern's Noble 145762 - Mrs. Oak You'll Do 347984							
16819 Harry's Neitherme 488026.....	A	365	...	5687	5.54	315.05	2-2
17322 Gracie You'll Do 488028.....	AA	365	230	6325	5.09	322.18	2-1
HAWTHORN'S PRINCE 104887. Imp. Nuriel's Oxford Prince 93063 - Hawthorn of Montpelier 210945							
12531 Snow Princess 431435 (1st re-).....	A	365	...	9368	5.29	495.14	3-6
15604 Ivy's Lady 403138.....	AA	365	276	9191	5.10	468.39	5-0
HEBRON FOX 73576. The Royal Fox 66470 - Missel Brookside 182101							
3553 Jeannette of Hebron 238423 (2d re-).....	AA	365	279	13487	4.77	642.79	12-4
HEBRON'S COUNT VALENTINE 164314. Valentine's Hebron 136942 - Eminent's Countess 242476							
17832 Valentine's Little Ollie 494253.....	A	365	...	5999	5.64	338.60	2-1
HEBRON VICTOR 80100. Sirdar of Hebron 70161 - Nadage Doree 64075							
9828 Victor's Pretty Dairymaid 343475 (1st re-).....	AA	365	197	10464	5.03	526.63	9-1
15540 Victor's Mary Jane 333009.....	A	305	...	9717	4.56	443.35	7-5
HEBRON VICTOR POGIS 89580. Hebron Victor 80100 - Cream Victor Pogis 168915							
5457 Blanche Edenhall 339204 (3d re-).....	AA	332	276	8752	4.17	364.88	6-10
HECTOR'S PRINCE 102204. Golden Fern's Grey Prince 73208 - Hector's Miss March B. 187369							
9642 Hector's Pink Rose 363897 (2d re-).....	AAA	305	193	8627	5.16	445.28	5-10
15639 Hector's Pink 315625.....	A	365	...	6580	5.63	370.44	6-5
15650 Spotty Pink's Nora 418029.....	AA	365	277	8561	4.69	401.70	2-8
16932 Hector's Beauty Isoline 463414.....	A	365	...	6683	4.27	285.25	1-9
HEIR OF CRYSTAL SPRING 136987. Sayda's Heir 3d 74817 - Jap's Milla Garfield 246123							
11564 Koneta's Lady 2d 396741 (1st re-).....	AA	365	184	11214	5.90	662.13	3-7
13576 Lady Finest 2d 437752 (1st re-).....	A	365	...	9040	6.95	628.54	3-5
17132 Crystal Coquette 469917.....	AA	364	244	.5985	6.30	377.02	2-3
17776 Heir's Darling 437754.....	AA	365	188	11272	5.38	605.97	3-3
18075 Crystal Achsa Belle 473185.....	AA	365	178	5679	5.96	338.22	2-2

		Class	Days in Milk	Days with Calf	Milk (Lbs)	Av. % Fat	Fat (Lbs.)	Age Yrs. Mos.
HELENE'S EMINENT BOY 149663. Kathie's Eminent 115265 - Fox's Helene 264409								
17469	Belle's Eminent Rose 474943	AA	365	212	5969	5.60	334.38	1-10
17894	Rowena's Eminent Jewel 474942	AA	315	255	5477	6.13	335.57	2-0
HELENE'S PATRICIAN 128462. The Eminent Patrician 111272 - Fox's Helene 264409								
17625	Patrician's Bertha 506998	A	244	...	7363	5.91	434.98	4-1
HELEN'S NOBLE LAD 118133. Monmouth Noble 98992 - Helen Oot 229037								
8859	Noble Lad's Lady Helen 364030 (2d re-)	AA	365	221	14714	5.78	850.36	6-5
15279	Miss Helen Roxana 391868	AA	365	212	8817	5.72	503.98	4-1
HERMIT'S MAJESTY 146981. Majesty's Togo 101849 - Hermit's Graceful Lady 249596								
11125	Hermit's Pussy Fancy 386157 (2d re-)	AAA	285	240	7624	5.84	445.47	4-4
HERMIT'S OXFORD LAD 122804. Oxford Lad's Successor 83914 - Lady Hermit 238350								
17807	Hermit's Aileen 459432	AA	365	236	9312	5.29	492.59	2-10
HIGHLAND GOLDEN JOLLY 153175. Henry of Deborah's Rocks Farm 120180 - Matilda W. Pedro Forfarshire 243939								
17224	Highland Jolly Sue 468424	AA	365	259	7927	5.65	447.97	2-4
HIGHLAND PHOENIX 87254. Eminent's Hero King 73159 - Lenape Muriel 166348								
15322	Highland Phoenix Rosalie 341230	AA	365	157	9865	4.97	490.63	6-9
HIGHLAND TONY 132014. Foxy Jap's Tony 102163 - Highland Plum 271581								
16519	Reculver's Molly 473843	AA	356	262	5862	5.54	324.61	3-8
17105	Reculver's Brown Bessie 488512	A	365	...	6770	5.27	356.88	1-11
HILDA'S GOLDEN LAD 145756. Bombay's Bosnian 105671 - Elsie's Hilda of H. S. F. 291391								
17298	Golden Lad's Josephine 378939	AAA	305	269	8074	6.14	495.37	4-11
HILDA'S JOLLY CHRIS 158912. Jolly Chris 92181 - Hilda of Bellevue 375849								
16973	Little Daisy Heath 460475	AA	361	272	6242	5.90	368.08	2-3
HILL HOME EDNA'S KING 102889. Dido's Rioter Nora's King 67771 - Edna Mitchell 190780								
16678	Lady Hildreth 323899	A	365	...	9057	5.09	460.92	6-5
HILL HOME EXILE KING 90477. Dido's Rioter Nora's King 67771 - Exile's Closter's Exile 211901								
11784	Belle Roberson's Primrose 374694 (1st re-)	AA	365	211	9795	4.57	447.71	5-8
HILLSIDE EMPEROR 149368. Champion Torono's Son 104471 - Pogis 99th of Belle 275321								
16869	Patricia of Hillside 463186	AA	365	208	7917	5.66	448.24	2-3
HILLSIDE TORONO 101729. Pogis 99th of Hood Farm 94502 - Lass 57th of Hood Farm 258731								
9350	Madeline of Hillside 389336 (2d re-)	AA	365	198	17830	5.42	965.86	5-9
9351	Gertrude of Hillside 389759 (2d re-)	AA	365	228	8965	5.72	513.02	5-6
9989	Miss Frances of Hillside 405383 (2d re-)	AA	365	202	11999	5.88	705.26	5-0
15267	Lady Sally of Hillside 432657	AA	365	195	7333	6.38	467.51	2-9
15278	Midget of Hillside 2d 436865	AA	365	181	7733	6.70	518.37	2-3
16706	Abigail of Hillside 457241	A	365	...	11856	5.19	615.55	2-4
17258	Bright Doris of Hillside 406071	A	365	...	12769	4.95	632.34	4-10
17708	Midget's Hillside Lady 456696	A	365	...	6717	5.51	369.93	2-5
HILLTOP'S HAPPY DAYS 136444. Cannon's Fern Lad 117293 - Imported Claqueur 269976								
15911	Roberta's Eva May 435295	AA	365	161	7173	4.65	333.26	2-7
16499	Grace Melia Ann's Lucy 440804	A	365	...	6610	6.36	420.13	2-4
HIMOCOMO 137847. Successful Lad 110290 - Gold Joranna 264690								
18155	Tolato's Beauty 444025	A	365	...	6622	5.83	386.12	2-7
HIS EMINENCE 82869. Eminent's Raleigh 69011 - Esme's Lizzie 126472								
9626	Queen Ester of Bayard 328529 (2d re-)	AA	316	244	10232	4.53	463.24	9-7
HIS EMINENCE KING 113076. Noble's Village King 95701 - Golden Fern's Eminence 205319								
16375	His Eminence's Caprice 409618	A	365	...	6946	4.61	320.20	3-10
16380	King's Sweet Bread 352884	A	289	...	7180	5.21	374.40	5-7
17812	King's Village Belle 409617	AA	365	210	7216	5.54	400.07	4-10
HIWASSEE'S NOBLE 100969. Devotion's Noble 84703 - Fox's Chucky Belle 253676								
17926	Noble's Hiwassee Maid 409141	A	365	...	8325	5.99	498.36	5-4
HOLGER 109744. Gertie's Lad 70050 - Rinda Sunny Bank 175361								
8588	Helma of Ashwood 352476 (2d re-)	AA	365	210	18525	4.88	903.56	5-3
8838	Norena of Ashwood 361363 (3d re-)	AA	365	199	17701	5.25	928.61	5-8
8960	Spotsie of Ashwood 365540 (3d re-)	AA	365	204	16384	5.08	831.97	5-6
9520	Figgis of Ashwood 356675 (2d re-)	AA	365	160	13294	5.05	670.90	4-6
9945	Merry Maiden of Ashwood 356678 (1st re-)	AA	365	183	7595	6.09	462.57	4-5
10197	Eloise of Ashwood 369198 (1st re-)	AA	365	164	13217	5.16	682.62	4-7
10251	Olga of Ashwood 362446 (2d re-)	AA	365	202	13846	5.72	791.83	4-6
10325	Fallaya of Ashwood 369199 (1st re-)	AA	365	197	13636	4.79	653.47	4-5
10708	Tessie of Ashwood 371223 (1st re-)	AA	365	181	14392	5.93	853.86	4-6
12954	Thora of Ashwood 384385 (1st re-)	AA	365	216	13080	5.68	743.55	3-10
17928	November's Maidia 448221	AA	365	231	10176	5.97	607.17	2-10

		Class	Days in Milk	Days with Calf	Milk (Lbs)	Av. % Fat	Fat (Lbs.)	Age Yrs. Mos.
HOLLY'S GOLDEN FERN 159438. Cannon Grey, P.S. 4625 C. - Holly's Fern 343952								
16975	Majesty's Perfect Figure 453528	AA	362	277	6285	5.87	369.02	2-0
HOMESTEAD FARM POGIS 116560. Angelo of Harpersfield 82693 - McKinley's Beauty 142827								
11643	Mildred's Favorite 303761 (1st re-)	AAA	305	184	6379	6.35	405.34	9-1
13901	Mabel's Richness 304778 (1st re-)	AAA	305	162	6234	6.19	386.17	9-1
HONEY BOY'S CHIEF 117472. Coronation Chief 99386 - Victor's Lady King 230115								
10203	Melia Ann of Lynndale 373697 (1st re-)	A	365	...	8423	5.47	460.74	5-5
16015	Buttercup of Lynndale 392731	A	365	...	8679	5.61	486.81	4-8
HONEYMOON'S NOBLE LAD 122923. Honeymoon's Noble, P.S. 4934 C. - Gipsy's Noble Maisie 308900								
16651	Pearl of Pear Grove 392693	A	365	...	12878	5.30	683.17	4-2
HOOD FARM FIGGIS TORONO 90517. Hood Farm Pogis 9th 55552 - Tonona 3d of Hood Farm 163721								
5793	Lime Ridge Phoebe 332860 (1st re-)	A	365	...	9563	5.50	526.08	7-8
15424	Lime Ridge Cornelia 416993	AA	364½	160	9644	4.70	454.29	2-7
16604	Lime Ridge Jessica 2d 416994	AA	364½	195	6179	6.12	377.99	2-10
H. F. GOLDEN FERN'S LAD 80437. Imp. Golden Fern's Lad 65300 - Scot's Belle 195756								
3303	Hood Farm Fern's Lassie 234891 (2d re-)	AA	365	193	10800	6.00	647.81	11-1
5737	Fern's Cutie 325802 (1st re-)	AA	365	231	7472	5.31	396.50	7-11
HOOD FARM SANTA CLAUS 132635. H. F. Golden Fern's Lad 80437 - Figgis 61st of Hood Farm 239120								
14030	Minty's Miss Santa 376003 (1st re-)	AA	338	194	7905	5.74	453.81	5-1
HOOD FARM TORONO 60326. Torono 25204 - Tormentor's Lass 59832								
3442	Lass 74th of Hood Farm 281203 (3d re-)	A	365	...	10951	4.85	530.90	10-2
HOOD FARM TORONO 6th 78399. Hood Farm Torono 60326 - Figgis 3d of Hood Farm 171652								
17232	University Torono's Edith 426506	A	360	...	11113	5.53	614.42	3-2
Son:	University Torono King 152483 (1434).							
HOOD FARM TORONO 11th 78757. Hood Farm Torono 60326 - Flying Fox's Sweet Maid 173077								
12267	Torono's Kaleeta 345992 (1st re-)	AA	360	284	13926	4.53	630.21	5-3
12269	Torono's Starlight 364828 (1st re-)	AA	359	285	10352	5.42	560.98	6-1
12272	May Signal's Nina 341063 (1st re-)	AA	355	282	11117	4.49	499.04	7-4
13622	Torono's Pansy of Wood Brook 422121 (1st re-)	A	365	...	8989	5.60	503.20	3-8
16501	Hood Farm Torono 11th's Gipsy 474864	A	365	...	8701	5.55	483.21	2-2
17606	Margery of Willow Brook 488549	A	237	...	5966	5.48	327.03	2-2
HOOD FARM TORONO 20th 82854. Hood Farm Torono 60326 - Koffee's Winnie 113001								
Son:	Tormentor of the Elms 89714 (1553).							
HOOD FARM TORONO 25th 88159. Hood Farm Torono 60326 - Hood Farm Renina 193621								
6455	Torono's Gem of M. F. 279914 (4th re-)	AAA	281	245	8040	6.63	532.83	10-6
HOOD FARM TORONO 37th 112012. Hood Farm Torono 60326 - Figgis 19th of Hood Farm 188915								
15438	Torono's Houssie's Daisy 421477	AA	361	275	6356	4.61	293.20	2-9
HOOD FARM TORONO 47th 98195. Hood Farm Torono 60326 - Hood Farm Lula 2d 225055								
12078	Torono's Foxy Bute 348710 (1st re-)	AAA	305	179	8004	5.60	448.29	5-1
HOOD'S SOPHIE'S TORMENTOR 145709. Sophie 19th's Tormentor 113302 - Lass 64th of Hood Farm 266735								
13937	Tormentor's Eastern Frances 437326 (1st re-)	A	349	...	11130	5.99	666.60	3-5
15640	Highacre June 467419	AA	365	194	6350	5.43	344.75	2-7
15789	Fairy Rosette Ayredale 433442	A	365	...	10539	5.56	586.25	2-7
16642	Alison Sophie 461949	A	365	...	9766	5.71	557.80	2-2
16766	Athalie Sophie 461948	AA	365	182	8052	5.41	435.65	2-0
17217	Sophie's Tormentor's Pride 450817	AA	365	164	9912	5.65	560.11	2-4
HOPE'S OHIO OWL'S PRINCE 131059. Interested Prince's Ohio Owl 112922-Fontaine Owl's Hope 215554								
15550	Golden Daisy of Burnside 407497	AA	365	242	7924	6.07	480.75	3-1
HOUP-LA'S LAD 91101. Cotton's Lad, P.S. 4212 H.C. - Houp-La's Nobby 238358								
16177	Houp-La's Miss Majesty 389735	AA	365	267	6750	5.36	361.56	6-7
HOUSSIE'S GOLDEN KNIGHT 127715. Golden Tycoon 104240 - Fox's Houssie 252270								
15990	Knight's Lucile 462514	AA	358	261	7886	4.71	371.58	1-10
17272	Knight's Ada 413077	AA	341	271	6323	4.94	312.58	3-6
HUGO OF GLENWOOD FARM 117688. Pedro of Brick House Farm 88867 - Air's Fancy 185051								
17633	Hugo's Little Violet 400707	AA	365	232	10086	5.98	602.76	4-11
HUGO RIOTER OF ST. L. 71739. St. Lambert Boy 4th 57778 - Ida Hugo King 169942								
12784	Hugo's Girlie 329200 (1st re-)	AA	321	177	11905	5.95	708.73	8-8
16575	Westville Dairymaid 375621	A	287	...	6874	5.75	395.13	7-3
16821	Hugo's Little Queen 347950	A	365	...	8551	5.35	457.56	6-0
HUNTER'S FLYING LAD 121101. Gedney Lad 83170 - Violet of Experiment 183191								
9986	Dame's Sally 389563 (1st re-)	AA	365	176	8309	5.61	465.82	4-8
IBSEN'S EMINENT 109765. Eminent Cupid 88741 - Merline Ibsen 246596								
13098	Bova of St. Lambert 2d 472631 (1st re-)	A	365	...	8902	5.55	494.25	3-8
Son:	Gartland Farm Eminent 146855 (1426).							

		Class	Days in Milk	Days with Calf	Milk (Lbs)	Av. % Fat	Fat (Lbs.)	Age Yrs. Mos.
IBSEN'S GOLDEN LAD 96420. Ibsen 87851 - Carine, P.S. 12114 H.C.								
16553	Hurstbourne Darling 345452	A	365	...	9646	5.57	537.22	8-2
ICICLE'S PRINCE OF ANDREWSIA 119724. Imp. Muriel's Oxford Prince 93063 - Icicle of Montpelier 236534								
17192	Verbena of Cedar Gate Farm 460954	AAA	305	202	7526	5.63	424.07	2-2
IDALIA'S RALEIGH 141414. Queen's Raleigh 88232 - Idalia of Holly Farm 230149								
13915	Raleigh's Brookside Rose 451312 (1st re-)	AA	309	283	7666	4.03	309.05	2-8
17553	Gift's Lulu of Brookside 462738	AA	362	276	8802	4.67	411.49	2-4
17624	Pretty Pansy's Sylvia 462737	A	299	...	6467	4.36	282.04	2-4
IDA'S BROOKHILL FERN LAD 88588. Fox's Fern Lad 70267 - Brookhill's Ida of O. H. F. 209923								
16100	Brookhill's Fern Louisa 315553	AA	290	274	7352	5.14	377.91	7-10
IDA'S COQUETTE POGIS 2d 89156. Ida's Coquette Pogis 43044 - King's Hope of Meridale 170981								
15728	Delaview Leonora 347815	AA	365	162	13117	5.64	739.50	8-10
Son:	Eminent of Delaview 128042 (1366).							
IDA'S LITTLE KNIGHT JR. 137486. Ida's Little Knight 74452 - Pedro's Minnie M. 216079								
16032	Beauty M.'s Minnie 345970	AAA	305	229	7599	4.97	378.42	7-5
ILLAHEE STOKE POGIS 97031. Gertie's Stoke Pogis 7th 65796 - Twilight of N. I. 175478								
11904	Elsie's State College Dora 385756 (2d re-)	AAA	305	214	7373	6.18	455.91	5-2
14177	Chinook Pogis Betsy 419694 (1st re-)	AAA	304	232	8480	4.97	421.04	3-9
IMPERATOR NOBLE OF BRONT 114204. Devotion's Noble 84703 - Duchess of Bront 199160								
8285	Dame Adele's Jewel 356290 (1st re-)	A	338	...	6802	5.91	402.22	6-2
IMPERIAL LADY'S FINANCIER 143912. Shylock's Financier 84645 - Fern's Imperial Lady 256861								
15405	Financier's Sara 422424	A	365	...	9749	4.80	468.40	2-7
IMPERIAL MAJESTY 105682. Royal Majesty 79313 - Marret's Rosy Morn 242746								
12006	Imperial Majesty's Flora 411985 (1st re-)	AAA	305	219	9831	5.73	563.47	3-10
12082	Majesty's Imperial Violet 411981 (1st re-)	AA	365	248	11374	4.95	562.49	4-10
IMP. BROOKHILL FOX 65303. Champion Flying Fox 61441 - Brookhill Rose 2d, P.S. 3440 C.								
Son:	Agatha's Brookhill Fox 99076 (1446).							
IMPORTED CHAMPION ROWER 167487. Broadland's Glory, P.S. 3903 H.C. - Mon Plaisir's Fancy 3d 234162								
15291	Rower's Milkmaid 415918	A	365	...	7949	4.85	385.30	5-9
16952	Rower's Golden Primrose 355933	A	218	...	8453	4.27	360.79	6-1
17254	Rower's Duchess 497954	AA	365	190	9069	4.86	440.41	6-4
17628	Rower's Hazel Lassie 478476	A	305	...	8325	4.67	388.98	9-6
18030	Rower's Bonnie 344204	A	365	...	10340	4.76	491.67	5-11
IMP. COMBINATION 85317. Combination of St. Saviour's 88245 - Princess May's Doré 222097								
17216	Oréole's Matoaka's Combine 342836	A	365	...	7513	5.12	384.49	6-11
IMP. COMBINATION'S PREMIER 150715. Combination of St. Saviour's 88245 - Oakland's Bess, P.S. 9833 H.C.								
13984	Premier's Golden Maid 365289 (1st re-)	A	365	...	12401	5.32	659.84	9-6
15459	Pretty Molly Bawn 432637	AA	365	239	7473	5.23	390.67	1-11
15804	Combination's Bright Lady 415815	AA	365	171	12495	4.70	587.58	7-8
16665	Brampton Pretty Gamboge 519553	A	365	...	10413	5.46	568.96	8-9
17902	Annie Lee's Combine 466132	AAA	305	223	5401	5.24	282.92	2-0
IMP. COWSLIP'S GOLDEN NOBLE 120789. Noble of Oaklands 95700 - Cowslip 16th, P.S. 6084 H.C.								
15296	Cowslip's Golden Lola 384861	A	365	...	7857	4.73	371.78	6-0
15389	Cowslip's Lady Cream 416408	AA	365	192	7891	4.92	388.25	7-9
15637	Golden Noble Brown Cowslip 378466	A	229	...	6653	5.86	389.76	9-5
16195	Eminenta's Darkie Lass 450629	A	365	...	12875	5.70	733.86	7-9
16235	Cowslip's Silver Queen 460395	AAA	273½	155	8545	5.07	433.11	10-2
17346	Cowslip's Oak Lass 415805	AAA	305	232	9117	5.19	473.52	8-5
Son:	Dandy Golden Noble 98615 (1573).							
IMP. EUTERPEAN 104821. Noble's Jolly Sultan 97181 - Eupidee's Dolly, P.S. 10145 C.								
16239	Euter's Shy Girl 319164	A	365	...	11316	5.03	568.72	7-1
IMPORTED FERN'S OXFORD NOBLE 160983. Imported Golden Fern's Noble 145762 - Oxford Triumph, P.S. 12120 H.C.								
12517	Fern's Oxford Noble Aboukir 399108 (1st re-)	AAA	305	180	7003	5.09	356.53	3-10
16000	Oxford's Noble Susan 478498	AA	365	222	12571	4.67	587.20	6-1
16364	Champion Oxford Rose 471030	AAA	305	241	9478	4.99	472.72	5-7
16447	Oxford's Golden Neath 415921	AA	352	248	9458	5.85	553.46	5-11
17408	Fern's Cuban Flower 455645	AAA	305	208	10167	5.11	519.22	6-3
17600	Fern's Molly's Dolly 437366	AA	365	174	8563	5.14	439.73	3-1
17800	Fern's Oxford Tidy 478359	AA	365	183	12540	4.88	611.88	5-10
Sons:	Hamilton Oxford Noble Imp. 140203 (1399).							
	Golden Fern's Militiaman 147510 (1402).							
IMPORTED FINANCIAL BARON 139499. Imported Golden Fern's Noble 145762 - Imp. Financial Countess 297448								
10422	Owl's Mabel B. 390017 (1st re-)	A	365	...	12391	5.49	680.60	4-5

		Class	Days in Milk	Days with Calf	Milk (Lbs)	Av. % Fat	Fat (Lbs.)	Age Yrs. Mos.
IMP. GAMBOGE'S ROYAL MAJESTY 149864. Imported Oxford Majesty 134090 - Majesty's Pride 2d, P.S. 14462 C.								
15616	Majesty's Fair Maid 495310	AA	365	252	17492	4.98	871.14	6-4
16551	Gipsy Majesta Daughter 415838	AAA	305	170	8922	4.57	407.96	6-0
IMP. GLEENIE'S LORD 98858. Noble's Lord, P.S. 4312 H.C. - Imp. Gleenie 231585								
Son:	Imp. Montrose's Lord 116606 (1608).							
IMP. GOLDEN FERN'S LAD 65300. Boyle, P.S. 1559 H.C. - Golden Fern, P.S. 4711 H.C.								
Sons:	King Eldorado 79721 (1383).							
	Diploma's Fern Lad 71833 (1443).							
	Golden Fern's Knight 68938 (1578).							
IMPORTED GOLDEN FERN'S NOBLE 145762. Noble of Oaklands 95700 - Lady Aldan, P.S. 8470 H.C.								
11607	Golden Fern's Noble Bess 400382 (1st re-)	A	365	...	9053	5.26	476.27	3-5
15838	Daisy's Fern Maid 451269	AAA	305	207	6381	5.50	350.92	4-6
16885	Golden Fern's Lusitania 416842	AA	365	178	6284	5.80	364.71	2-10
16886	Golden Fern's Myrtle 446859	AA	365	202	8116	5.33	432.46	1-11
17223	Golden Fern's Glory 360889	AAA	298	245	6964	5.70	397.14	7-0
17316	Fern's Royal Lass 317686	A	365	...	7685	5.33	409.34	7-0
17845	Golden Fern's Champion Maid 416838	AA	365	168	5925	6.29	372.46	3-3
18143	Fern's Periling Jewel 511257	A	335	...	9715	5.85	568.67	5-1
Sons:	Gamboge Fern Noble 118607 (1425).							
	Fern's Noble Lad 115356 (1450).							
	Golden Maid's Golden Fern 147475 (1471).							
IMP. HAUTEVILLE FAIRY BOY 90952. Raleigh's Fairy Boy 83767 - Lily of Hauteville 231556								
5934	Fairy Boy's Value Gold 315293 (1st re-)	A	365	...	10905	4.66	507.63	7-10
18163	Fairy Boy's Last 472166	AAA	305	204	6666	4.89	325.97	2-4
IMP. LORD GLEENIE 90979. Raleigh's Fairy Boy 83767 - Gleenie 8th, P.S. 11224 H.C.								
14514	Gleenie's Still There 354171 (1st re-)	AA	365	223	9197	5.35	492.47	5-4
IMPORTED NOBLE BOY 103564. Noble of Oaklands 95700 - Rochette 3d, P.S. 9247 H.C.								
10891	Noble's Dahlia 360423 (2d re-)	A	365	...	9229	5.90	544.67	9-3
IMP. NOBLE FONTAINE RALEIGH 91142. Fontaine's Chieftain 97158 - Beulah's Dawn, P.S. 14095 H.C.								
17106	Raleigh's Violet 298777	AA	365	208	14137	4.84	684.38	7-9
IMPORTED OXFORD MAJESTY 134090. Royal Majesty 79313 - Oxford Lad's Lucy 213913								
9812	Oxford Majesty's Candy 370961 (1st re-)	AA	355	230	10694	4.94	528.40	8-2
17415	Majesty's Ursanne 477818	AA	365	196	10526	5.46	574.21	8-11
IMPORTED OXFORD MAJESTY 2d 152182. Imported Oxford Majesty 134090 - Gamboge's Oxford Sybil, P.S. 21012 H.C.								
13144	Majesty's Marchioness 411126 (1st re-)	AA	365	260	9211	5.44	501.27	3-4
13467	Majesty's Lustra 418681 (1st re-)	AA	365	261	9658	4.78	461.63	3-1
13642	Majesty's Clotaire 418680 (1st re-)	A	365	...	10013	4.42	443.02	3-3
14855	Majesty's Golden Rosette 425137 (1st re-)	A	305	...	8406	4.96	417.24	3-4
16021	Majesty's Maurine 439851	AAA	305	174	7912	4.94	391.01	2-1
16048	Majesty's Fernetta 439852	AAA	305	181	6477	5.58	361.64	2-0
17209	Majesty's White Violet 439854	AA	365	198	10194	5.20	530.08	2-2
17638	Majesty's Bonny Lassie 458306	AAA	305	223	6618	5.34	353.31	2-1
IMPORTED OXFORD YOU'LL DO 111860. Gamboge's Knight 95698 - Oxford Ever, P.S. 9340 H.C.								
10423	You'll Do's Nelly Bly 378930 (1st re-)	AAA	305	242	10032	4.32	533.88	7-11
11743	You'll Do's Lottie 353272 (1st re-)	AA	365	214	10783	4.81	519.05	8-3
12438	Bessy You'll Do 345344 (1st re-)	A	365	...	8985	5.76	517.23	7-11
12866	You'll Do's Golden Fleece 353221 (1st re-)	AA	365	210	12624	4.76	601.48	11-0
16072	Oxford Rush 477755	A	365	...	8451	4.85	410.23	8-2
16334	Eva You'll Do 426489	A	365	...	7816	5.68	444.07	2-7
16538	Pretty Emma You'll Do 419785	AA	331	286	11854	4.74	562.16	2-10
Sons:	You'll Do Gamboge 114822 (1372).							
	You'll Do Champion 117679 (1414).							
	Falfurrias You'll Do 135440 (1549).							
	Oxford He'll Do 97973 (1606).							
IMPORTED RAMSGATE CHAMPION 93534. Lucy's Champion 79315 - Lady Ramsgate, P.S. 12314 H.C.								
11831	Ramsgate's Martha of H. S. F. 359373 (1st re-)	AA	365	220	11553	5.75	664.17	6-2
IMPORTED STOCKWELL 75264. Gedney Farm Oxford Lad 71238 - Ahier's Golden Leda 191677								
11778	Stockwell's Lady Togo 323473 (1st re-)	AA	365	185	10366	4.83	501.03	9-6
17718	Stockwell's Angelica 225795	A	365	...	8255	4.77	393.78	11-7
INA'S LODESTAR POET 109520. Island Lodestar 67638 - Oxfordshire's Ina 228025								
17599	Cloverleaf Bonnie 369817	AAA	305	202	7862	5.64	443.25	5-11
INDIANA DUKE 70344. Duke of Dutchland 68942 - Indiana Star 188017								
15392	Duke's Dutch Girl 261400	AA	365	188	8165	5.56	454.35	11-0
INGLESIDE'S GOLDEN NOBLE 119665. Imported Golden Fern's Noble 145762 - Rochette's Fearless Lady 291496								
10349	Golden Noble's Sadie 364766 (2d re-)	AA	365	222	7874	6.74	531.01	6-0
16865	Noble's Golden Amelia 372941	A	365	...	7016	5.54	388.75	4-9

	Class	Days in Milk	Days with Calf	Milk (Lbs)	Av. % Fat	Fat (Lbs.)	Age Yrs. Mos.
INTERESTED FINANCIER 122436. Golden Maid's Diamond 93536 - Cherry's Magnate interest 213516							
16169 Interested Midget 412252	A	365	...	8225	6.11	502.29	3-0
17231 Oxford Queen Gipsy 484373	AA	351	259	4317	6.36	274.65	1-7
INTERESTED GOLDEN NOBLE 153659. Noble Sensational Lad 118536 - Interested Ida 332299							
15414 Interested Golden Rosalie 436004	A	365	...	6564	5.84	383.39	2-8
INTERESTED OWL OF B. V. F. 142139. Sibley's Interested Prince 108578 - Owl's Interested Matilda 211989							
15831 The Owl's Mag 450855	A	365	...	8656	6.23	538.93	3-2
16082 The Owl's Oriole 444820	AAA	305	238	7036	5.66	398.14	2-9
INTERESTED OXFORD LAD 86136. Model's Oxford Lad 66518 - Matilda's Interest 188175							
17377 Oriole Princess 282227	AA	361	220	11011	4.59	505.43	9-0
INTERESTED PRINCE 58224. Alexie, P.S. 2656 H.C. - Compound Interest 152193							
Son: Meridale Interested Owl 111311 (1541).							
INTERESTED PRINCE 2d 95708. Interested Prince 58224 - Sayda's Queen of Ventnor 168033							
5568 Interested Meridale Milla 323903 (3d re-)	A	229	...	7558	5.66	428.15	8-6
10082 Interested Eva 391437 (1st re-)	A	332	...	8173	5.44	444.75	4-9
15415 Interested Meridale Mertha 422184	A	340	...	7954	6.03	479.54	3-2
15416 Interested Meridale Zetta 424658	AA	365	236	6814	6.50	442.93	2-11
16178 Interested Jap Brownie 469915	AAA	304	201	4714	5.84	275.52	2-3
INTERESTED PRINCE OF M. A. C. 114738. Interested Prince 58224 - The Duke's Golden Belle 170814							
12724 Ella's Interest 369114 (1st re-)	AA	364	281	9851	5.47	539.24	5-9
INTERESTED PRINCE'S OWL 98117. Interested Prince 58224 - Owl's Violetta 212124							
12301 Interested Shamola's Daisy 372404 (1st re-)	A	365	...	8601	4.99	429.37	5-6
INTERESTED SAYDA'S PRINCE 126424. Interested Prince 2d 95708 - Meridale Sayda's Tina 275299							
14112 Eminence's Ianthe 378818 (1st re-)	AAA	222	159	7404	5.31	393.22	4-2
INTERESTED VEDA'S PRINCE 122951. Sibley's Interested Prince 108578 - Owl's Interested Veda 193942							
9943 Interested Daisy 374813 (2d re-)	A	365	...	10305	5.89	607.02	5-7
9944 Interested Irene 374814 (2d re-)	A	365	...	8294	5.70	472.85	5-8
10133 Interested Almeda 375360 (2d re-)	AA	365	191	9105	5.77	525.51	5-6
10603 Interested Ollie 403423 (1st re-)	A	365	...	8195	5.80	474.93	4-9
11355 Interested Irene 2d 416722 (1st re-)	A	365	...	7498	5.49	411.64	4-4
11551 Interested Elma Queen 403424 (1st re-)	AA	365	188	6665	6.24	415.66	3-10
12001 Interested Inez 416723 (1st re-)	A	365	...	9784	5.48	535.99	3-5
12351 Interested Alma Queen 430784 (1st re-)	A	365	...	7119	5.82	414.42	3-3
15680 Interested Ina 430787	AA	365	162	6822	5.62	383.23	2-3
15730 Fern's Interested Fern 430790	AA	365	185	5069	5.98	302.94	2-2
16779 Interested Queen Arline 461863	AA	365	190	6499	5.76	374.46	2-1
17454 Interested Fern of R. F. 460616	A	365	...	8008	5.96	477.52	2-5
17884 Interested Rozelle 461864	A	365	...	7379	5.42	400.10	2-3
INTEREST RALEIGH 107228. Queen's Raleigh 88232 - Interest Queen 222912							
15261 Interest Pearl Beauty 416433	AA	335	244	6328	5.92	374.68	3-3
15488 Gladys' Belle Interest 347898	AA	333	246	9473	5.21	493.37	5-0
15718 Interest Gladys 356299	A	330	...	7370	5.03	370.68	6-3
IOWA'S VISCOUNT 142403. Golden Maid's Viscount 113344 - Mon Plaisir's Blue Belle 246627							
16825 Iowa's Cecile 472899	A	365	...	6006	5.28	317.21	2-0
IRENE'S BOSS OF FRIENDSHIP 92540. Irene's King Pogis 73102 - L. K.'s Bossette 204193							
8688 Pamonia of Friendship 340202 (1st re-)	AA	365	224	13657	5.20	709.63	5-5
IRENE'S KING OF ST. L. 118827. St. Lambert's Innovator 81230 - King's Lady Irene of St. L. 231630							
15811 Irene's King's Ito 397390	AAA	305	245	8038	4.81	386.32	4-10
IRENE'S KING POGIS 73182. Rosette's Golden King 65790 - Jacoba Irene 146443							
9048 Irene's Marguerite C. 376607 (1st re-)	AA	365	190	12377	6.35	785.45	5-11
17035 Irene's Gladonis 479659	AA	365	189	8371	5.70	477.03	4-2
17036 Irene's Frances 479667	A	365	...	6204	6.33	392.57	3-9
17037 Irene's Margery 401897	A	365	...	6496	6.58	427.17	5-0
17038 Irene's Query B. 479658	A	365	...	6829	5.59	381.85	4-2
IRENE'S PRINCE OF HILLIAR 124725. Fox Prince of Hilliar 95574 - Billy's Irene 208629							
9388 May's Lass of Hilliar 324522 (2d re-)	AAA	305	213	8659	5.98	517.74	7-0
IRENE'S ST. L. CZAR 125403. King's Rioter Czar 107278 - Irene Lady Riotress 279083							
17788 Viola's Marjory 2d 420818	AA	365	214	9024	5.51	497.39	4-10
IRON DUKE OF OAKLANDS 89363. Noble of Oaklands 95700 - Fox's Golden Chance 234540							
17965 Noble's Katie 242127	A	365	...	9258	5.63	521.43	11-3
ISLAND ROSABEL'S ALDAN 150026. Aldan's Noble 89581 - Island Rosabel 3d 213503							
13341 Rosabel's Aldan's Florence 439462 (1st re-)	A	365	...	10048	5.41	544.04	2-10
13471 Rosabel's Aldan Queen 466839 (1st re-)	A	305	...	6383	6.00	383.01	3-4
16755 Rosabel's Aldan's Bessiby 439473	A	365	...	8094	5.53	447.20	2-9
17183 Rosabel's Aldan's Romance 450286	A	305	...	6242	5.58	348.08	2-7

		Class	Days in Milk	Days with Calf	Milk (Lbs)	Av. % Fat	Fat (Lbs.)	Age Yrs. Mos.
IXIA'S JOCKO LAD 158407. Plymouth Lad's Majesty 91107 - Ixia's Yockey 332331								
15692	Plymouth's Wanda 490351	A	304	...	7711	5.19	400.43	2-5
17556	Jocko's Aurelia 505729	AA	365	228	7607	5.94	451.72	2-9
IXIA'S NOBLE RALEIGH 102596. Imp. Fontaine Raleigh 91142 - Oxford Ixia of Fair View 238442								
9942	Kayak of Glenwood Farm 400155 (1st re-)	A	365	...	8983	5.07	455.50	4-5
11452	Azalia of Glenwood 411394 (1st re-)	AA	365	170	7337	4.78	350.43	3-6
17650	Raleigh's Beth 466400	AA	365	155	6092	5.02	305.93	2-1
18042	Glenwood Farm Polly 510666	AA	365	167	7161	5.22	373.49	1-9
IXIA'S OXFORD 133840. Gedney Farm Girl's Oxford 75998 - Oxford Ixia of Fair View 238442								
15837	Countess Ixia Oxford 401333	AA	365	206	7119	5.40	384.29	3-3
IXIA'S PLYMOUTH 91682. The Plymouth Lad 89792 - Hemley's Ixia 235103								
17648	Plymouth's Amelia 281935	AAA	305	214	8705	5.10	444.00	9-8
JACK ALLEN 122991. Rosabelle's Eminent 109621 - Eminent's Rosabelle 225212								
17985	Allen's Lady Marion 487745	A	254	...	9381	4.55	427.18	4-6
JACK BATES 88826. Eminent 10th 75753 - Minnie Hepburne 177388								
16349	Sophronia Akershem 311737	A	365	...	8628	4.69	404.44	8-8
JACOBA AND L. K.'S KITTY'S PRINCE 90678. Irene's King Pogis 73182 - L. K.'s Kitty 217151								
7406	Fancy Hazard 298171 (3d re-)	A	365	...	15536	5.58	866.59	9-7
JACOBA AND LORETTA'S KING 87337. Irene's King Pogis 73182 - L. K.'s Idelpha B. 229068								
10640	King & Maid's Beauty 312060 (1st re-)	AAA	292	207	8778	5.13	450.66	7-2
12431	Wisconsin Belle's Ruby 338592 (1st re-)	A	365	...	13345	4.80	640.11	7-3
12451	Model's Pioneer Maid 430894 (1st re-)	AA	365	211	9874	5.28	520.92	6-3
JACOBA IRENE'S BROTHER 99861. Joe Gans 86638 - Pogis Irene 2d 146435								
12677	Favorite Irene of Hillcrest 349760 (1st re-)	AA	365	186	7059	5.63	397.58	7-0
JACOBA IRENE'S MERRY PRINCE 138703. Jacoba Irene's Premier 80234 - Merry Maiden's Dorothy 221901								
16112	Jacoba's Countess 457812	A	365	...	7290	5.52	402.31	2-1
JACOBA IRENE'S PREMIER 80234. Blue Belle's Black Prince 75680 - Jacoba Irene 146443								
16043	Jacoba Irene's Pearl 351118	AA	360	179	9016	6.21	559.94	5-11
JACOBA'S BOY SCOUT 154986. Scott's Champion 105387 - Leel's Jacoba 227681								
13872	Boy Scout's Oxford Lady 410093 (1st re-)	AA	365	249	11136	5.09	566.85	3-6
JACOBA'S CHAMPION 147023. Sophie's Premier 111613 - Jacoba's Jacoba 251189								
16712	Champion's Miss Jacoba 457793	A	365	...	8305	5.09	422.98	2-9
16781	Jacoba's Alphea 427833	AA	365	182	7449	5.26	391.97	3-1
16857	Jacoba's Alphea's Girl 457796	AAA	305	195	6111	5.61	342.70	1-11
16858	Jacoba's Melia Girl 457795	AA	365	218	7617	5.27	401.74	2-0
16934	Jacoba's Sophie's Queen 447242	AA	365	221	7126	5.34	380.66	2-2
JACOBA'S EMANON 84177. Emanon 52299 - Jacoba of Jersey Lawn 223121								
Son:	Rosebud's Roycroft Fern Lad 122125 (1601).							
JACOBA'S FAIRY EMANON 107111. Jacoba's Premier 89296 - Jacoba's Fairy 251198								
10403	Emanon's Clover Blossom 363536 (2d re-)	AAA	305	233	6841	6.26	427.97	6-5
JACOBA'S LORETTA'S PREMIER 132364. Sophie's Premier 111613 - Jacoba's Loretta 251186								
17274	Jacoba's Ida 468828	AA	302	283	5487	6.18	338.92	1-5
JACOBA'S POMFRET KING 112777. Jacoba Premier 89296 - Jacoba's Idelpha 251187								
15473	Azalia's Fern 400489	A	305	...	7871	5.93	466.89	4-1
JACOBA'S PORTERSVILLE KING 125053. Jacoba's Premier 89296 - Loretta D.'s Jacoba Irene 215043								
16090	Jacoba's Nina Ann 394886	AAA	304	274	8811	4.84	426.07	5-6
16481	Jacoba P. Annis 444345	AAA	305	272	6471	5.27	341.07	2-11
16483	Portersville Annis 406225	AAA	304	239	7280	5.82	423.49	4-4
JACOBA'S PREMIER 89296. Emanon 52299 - Jacoba of Jersey Lawn 223121								
5867	Jacoba P.'s Blue Belle B. 314860 (4th re-)	AA	365	172	9830	6.82	670.84	7-8
Son:	Jacoba's Portersville King 125053 (1502).							
JACOBA'S PRIZE PREMIER 137930. Sophie's Premier 111613 - Jacoba P.'s Prize 314858								
15382	C. F. Hopeful's Jennie 460350	AA	362	282	6313	5.87	370.41	2-1
JANETTE'S GOLDEN TORMENT 120125. Marett's Golden Jolly 90386 - Tormentor's Golden Janette 254896								
Son:	Pet's Jimmie 146927 (1400).							
JAP SAYDA'S BARON 142559. Sayda's Heir 3d 74817 - Jap's Sayda's Baroness 321895								
12185	Baroness Meridale Matilda 423848 (1st re-)	AAA	244	201	5958	5.61	334.41	3-5
17328	Lookout Dorothy 2d 454012	A	365	...	10900	4.72	514.29	3-2
JAP SAYDA'S DUKE 145644. Jap Sayda's Cyril 107924 - Gazella's Pride 236036								
13111	Jap Sayda's Pride 394244 (1st re-)	A	365	...	10603	5.71	605.47	4-4
13646	Jap Sayda's Ninita 429405 (1st re-)	AAA	305	224	6456	5.23	337.95	3-4

	Class	Days in Milk	Days with Calf	Milk (Lbs)	Av. % Fat	Fat (Lbs.)	Age Yrs. Mos.
JAP SAYDA'S OXFORD OWL 163169. Sayda's Oxford Owl 121234 - Jap Sayda's Western Amy 374929							
17204 Jap Sayda's Maybelle 482622	AA	365	250	10004	4.73	473.53	1-11
JAP'S INTERESTED BOY 154293. The Jap's Owl 138146 - Owl's Oxford Matilda 329716							
16471 Jap's Alta Thornbury 443380	AAA	305	157	8476	4.83	409.13	1-11
JAP'S PRIDE OF MONETT 163571. The St. Lambert Jap 89999 - Mendon Springs Katy 348125							
16676 Jap's Gussie of Bide-a-Wee 472686	AA	365	215	5858	5.33	312.20	1-10
16949 Pride You'll Do's Jessie 472687	A	365	...	6931	4.62	319.95	1-11
17849 Jap's Ada of Bide-a-Wee 472688	AA	365	177	5566	5.21	289.78	2-0
JAP SULTAN 141974. The Imported Jap 75265 - Sultana's Meridale Gamboge 318700							
17213 Morrisville Jap Lena 421816	AA	345	238	4963	5.72	284.04	2-9
JARL'S ARDEN FOX 113677. Flying Fox Imp. 60441 - Ruland's Flying Fox Duchess 247667							
16114 Lady Babe's Missie 381686	AA	365	234	10360	5.32	551.14	4-1
16472 Josephine's Florine 392721	AAA	305	189	9711	4.33	420.63	5-7
JASMINE'S FAIRY BOY 151052. Fontaine's Raleigh 105374 - Fairy Boy's Jasmine 231561							
15653 Raleigh's Lady Feather 2d 436994	A	198	...	5586	5.54	309.36	2-3
JAYNES FARM RALEIGH 2d 106194. Jaynes Farm Raleigh 84354 - Hazel of Jaynes Farm 268546							
10701 Upwey Raleigh's Pallas 375396 (1st re-)	A	335	...	12066	5.01	604.57	5-2
11130 Upwey Eva 364817 (1st re-)	A	365	...	12582	5.10	641.97	5-11
JEAN MARIGOLD'S POGIS 95877. Lady Letty Pogis 74670 - Miss Jean Marigold 179361							
15853 Princess Marigold Pogis 293563	AA	328	267	7456	5.51	410.81	7-8
JEANNAISE'S KING FOX 95271. King Fox 64667 - Duke's Bessie Jeannaise 182538							
15311 King Fox's Fawn 364915	A	359	...	7348	5.49	403.14	5-7
16470 Golden Crater St. Lambert 2d 386608	AAA	297	160	6937	5.07	351.86	4-7
JEMIMA'S KING, P.S. 5168 H.C. Cannon Grey, P.S. 4625 C. - My Aunt Jemima 306558							
17994 Nesta's Lorraine 490640	AA	305	152	8557	5.34	456.90	5-1
JENNY'S REDFERN 70388. Imp. Golden Fern's Lad 65300 - Forfarshire's Jenny 180294							
3483 Redfern's Golden Diamond 259519 (1st re-)	AA	365	201	15803	4.50	710.75	9-9
JERSEY CREST STOCKWELL 133279. Financial King's Stockwell 106574 - Golden Owl's Belle 289583							
15409 Gay Lad's Beauty of J. C. F. 457869	AA	365	261	6223	4.70	292.55	2-9
16422 Lady's Gay Princess of J. C. F. 495171	AA	365	241	5383	4.87	262.20	2-3
17854 Margery Stockwell of J. C. F. 457873	AAA	305	230	6706	5.42	363.32	3-2
18117 Maud Stockwell of J. C. F. 495172	AAA	305	234	5431	5.19	281.79	2-8
JERSEY JEWEL OF J. J. 149747. Retta's Lad 115387 - Gertie Winona May 319915							
17176 Jersey Jewel's Golden Pet 433171	AA	365	179	7886	6.30	496.74	3-2
JERSEY LAD'S FANCY 170182. Sultana's Jersey Lad 55391 - Bisson's Fancy Zula 157252							
18045 Jersey Lad's Maxie 457560	A	365	...	5652	5.42	306.62	1-11
JERSEY VOLUNTEER, P.S. 5354 H.C. Imported Golden Fern's Noble 145762 - Day Dream 4th, P.S. 16839 H.C.							
15507 Meridale Violene 487667	AA	362	265	7494	4.91	367.89	2-1
17900 Volunteer's Rosy Fern 486089	AA	365	178	8591	5.39	463.01	2-7
JESS' EXILE RIOTER 117999. Queen's Exile Rioter 76784 - Jess' Coquette of St. L. 250124							
15349 Jessie Rioter of J. C. F. 379098	AA	365	264	8996	4.53	407.66	5-5
15452 Silver Crest of J. C. F. 400306	AA	351	281	7051	5.46	384.95	4-3
JESSIE SWEET'S KING 161180. Letty Rioter's King 79609 - Jessie Sweet 279868							
17877 Antoinette of Orchard Hill 462549	AA	365	190	7925	4.96	393.20	2-7
JEWEL'S TULIP FERN 153679. Tulip's Mon Plaisir 61923 - Kate Shipley's Jewel 181893							
16817 Gem's Tulip 418351	A	365	...	9962	5.07	504.97	3-2
JODA'S RALEIGH 117528. Sir Newark 102467 - Joda's Melia Ann 251766							
16091 Judy O'Grady 447684	AA	339	280	6887	6.04	416.19	2-7
JOE IRENE 95622. Joe Gans 86638 - Silver Irene 231265							
17621 Miss J. Irene 327159	AA	360	267	7014	5.80	406.91	7-10
JOHN FORD 121206. Dandy Deaton 91358 - Palmetto Pearl 229236							
16432 Verona Girl's Princess 360062	AAA	305	172	9259	5.68	525.93	4-11
JOHNNIE POGIS OF M. F. 128391. Pogis 95th of Hood Farm 92626 - Daisy of Willow Farm 2d 218487							
17507 Highacre Rosemary 467435	A	248	...	5311	5.79	307.26	2-2
JOLLY BEATRICE'S KING 134380. King Firefly of Creeklawn 101758 - Nellie's Jolly Beatrice 303839							
15500 Jolly Beatrice's Alice 466961	A	305	...	6144	5.61	344.67	4-1
15501 Jolly Silver Lassie 466964	AAA	305	206	5840	5.38	314.32	3-7
15891 Cheewawbeek's Beatrice 466962	AA	333	227	8175	5.25	429.47	3-11
JOLLY CHRIS 92181. Golden Jolly's Noble 76092 - Lad's Chris 211288							
17260 Castor's Jolly Princess 389668	A	365	...	7242	5.82	421.41	3-11

	Class	Days in Milk	Days with Calf	Milk (Lbs)	Av. % Fat	Fat (Lbs.)	Age Yrs. Mos.
JOLLY COOMASSIE 104679. Daisy's Jolly Lad 83307 - May Cooma 190405							
17769 Ulata's Jolly Lassie 452365	AA	365	230	6598	5.07	334.25	2-11
JOLLY FERN'S LAD 77690. Diploma's Fern Lad 71833 - Jolly Fern 191676							
16220 King's Golden Diploma 3d 392617	AA	365	204	9828	5.07	498.34	5-2
JOLLY LAD'S CHAMPION 107903. Derry's Jolly Lad 80538 - Shylook's Oxford Daisy 241822							
15324 Beauty's Yellow Girl 331815	AA	365	158	8709	6.52	567.95	6-1
JOLLY LAD'S JUBILEE 108188. Derry's Jolly Lad 80538 - Nell's Golden 203731							
15370 Agnes' Jolly Bess 410571	AAA	305	279	7431	5.58	414.64	3-10
17835 You'll Do s Caroline 404327	AA	365	156	11961	4.94	590.77	4-7
JOLLY'S BROWN PRINCE 79400. Derry's Golden Jolly 82807 - Jolly's Beauty 213910							
Son: Brown Prince's Jolly Jack 156700 (1567).							
JOLLY SENATOR RALEIGH 144508. Raleigh's Jolly Nobleman 123777 - Golden Jolly Buttercup 317776							
16835 Raleigh's Lady of Mossdale 491988	A	201	...	5297	5.46	289.35	2-4
JOLLY'S OXFORD LAD 84648. Gedney Farm Oxford Lad 71238 - Gedney Farm Jolly's Flute 189605							
13502 Jolly's Eminent's Bess 341526 (1st re-)	A	365	...	10144	5.25	532.17	6-3
JOLLY'S POGIS DUKE 109990. Stoke Pogis of Newtonia 88715 - Golden Jolly Twilish's Queen 239317							
10183 Jean's Buttercup Maid 380597 (1st re-)	AAA	305	222	9874	4.61	454.87	5-1
15264 Jolly Polly 380598	AA	365	208	6407	5.69	364.74	5-3
JOLLY'S RED FERN 117687. Rozel's Jolly Noble 92488 - Rozel's Brown Fern 195055							
17734 Aristocratic Lady's Lass 451590	AA	321	179	6863	5.40	370.72	3-2
17740 Golden Belle's Jolly Fern 451588	A	365	...	6473	5.64	365.19	3-5
JOLLY'S RUBY'S RALEIGH 110681. Rose's Raleigh 92107 - Jolly's Ruby 210060							
16353 Jolly's College Princess 339113	A	362	...	11803	4.65	549.08	5-8
JONQUIL'S JAP 141430. Prince Jonquil 85334 - Jap's Nora 248110							
16782 Jap's Morning Star 444562	AA	365	229	7050	4.89	345.01	1-10
JUBILEE OF H. S. F. 91902. Tormentor's Jubilee 68742 - Hood Farm Tweedledee 186081							
15277 Melia's Pretty Daisy 310721	AA	365	223	7045	5.48	386.40	8-1
JUDGE ANGELO 120057. Holger 109744 - Gertrina 225073							
18070 Aurora Dairy Queen 427415	A	365	...	7757	5.34	414.40	3-11
JULIA'S CHAMPION 87442. Champion of St. Cloud 70566 - Julia B. of St. Cloud 208166							
6237 Champion's Swan of Falf. 335969 (2d re-)	A	365	...	11548	4.99	576.02	7-4
JULIA'S EMINENT 87095. Eminent of St. Martin 73207 - Julia B. of St. Cloud 208166							
5963 The Outcast of Falfurrias 284780 (2d re-)	A	365	...	10498	4.84	507.96	8-7
JULIA'S MAJESTY 89717. Imported Oxford Majesty 134090 - Lord Brookhill's Julia 235177							
8632 Romasa 316003 (2d re-)	AA	365	219	9582	4.62	442.80	7-7
JUNE ROSE'S JOLLY 127758. Carmencita's Golden Jolly 96377 - June Rose of Meadowbrook 224101							
16094 Rose of Recompense 453006	AAA	305	209	5973	5.28	315.44	1-9
JUNE'S FIGGIS'S FOX 127577. Pretty Maid's Figgis's Fox o' D. 89351 - June Marigold 227609							
17705 June Mollie Figgis 338033	A	365	...	11404	4.78	545.16	6-1
JUNE'S TORONO 117158. St. Omer's Torono 81219 - Torment's June 184097							
17372 June's Biserta 353146	A	365	...	9196	5.31	487.87	6-2
KADIA F.'S DUKE 157427. Engineer's Bluster 76631 - Kadia F. 283280							
14082 Nina Exile 2d 436532 (1st re-)	A	183	...	6702	5.05	338.73	3-1
KAISER KID 158862. Rose's Teddy 127226 - Chanute Belle 179311							
16936 Kaiser Kid's Loretta 477716	A	365	...	9715	4.72	458.54	2-1
KARNAK'S JAP 84363. The Imported Jap 75265 - Eminent's Lucy Belle 203639							
15496 Jap's Fernleaf Babe 463301	AA	349	251	4638	5.52	256.04	2-1
15497 Jap's Interested Eva 454490	AAA	305	221	5449	5.34	290.97	2-0
15499 Jap's Raleigh's Belle 465689	AA	324	237	6000	5.38	323.06	2-3
15681 Jap's Princess Sweetie 447817	AA	316	200	5989	5.26	315.21	2-3
KARNAK'S KING 119908. Karnak's Raleigh 77937 - Ora Hugo King 163509							
15352 Karnak's Lady Melia Ann 319810	AA	361	239	8927	5.26	469.90	7-0
KARNAK'S MERIDALE OWL 128162. The Owl's Oxford Prince 95699 - Raleigh's Pretty Karnak 252135							
17851 Karnak's Raffia 460324	A	365	...	6009	6.25	375.40	2-9
KARNAK'S NOBLE 87952. Noble of Oaklands 95700 - Raleigh's Pretty Karnak 252135							
7726 Karnak's Maiden 307299 (1st re-)	A	365	...	9530	5.43	517.27	7-3
9936 Karnak's Lady Fairy 354698 (1st re-)	A	365	...	6960	5.34	371.78	4-9
10345 Knollwood's Fontaine 333503 (1st re-)	A	243	...	6634	5.75	381.13	6-5
Son: Fairy Boy's Noble 98152 (1571).							

	Class	Days in Milk	Days with Calf	Milk (Lbs)	Av. % Fat	Fat (Lbs.)	Age Yrs. Mos.
KARNAK'S NOBLE RALEIGH 144927. Raleigh's Golden Lad 113864 - Noble's Miriam Karnak 272449							
11001 Willow Brook Mary 416091 (1st re-).....	AA	347	278	7812	5.36	419.08	3-11
16352 Willow Brook Dolly 455609.....	AA	355	242	7383	5.49	405.48	2-1
KATE'S POLO BOY 129709. Mr. Polo of Bleak House 3d 85440 - Jersey Lad's Casper's Kate 244295							
15520 Polo Boy's Marian 408612.....	A	365	...	7117	6.29	447.62	4-0
15521 Polo Boy's Mary 421224.....	AA	365	180	8590	5.91	507.42	3-3
KEATS' HEBRON 93660. The Owl of Hebron 64482 - Princess Thistledown 188974							
Son: Marie's Joe Hebron 118518 (1511).							
KEEP ON 99248. Eminent Rosette 66050 - Cowslip's Shamrock 214929							
17667 Foxy Dale's Rosette 333782.....	AA	324	220	11204	4.34	485.82	7-10
17675 Rosebud's Gem 335317.....	AA	365	220	7823	5.33	416.68	7-6
17804 Foxy Dale's Rosena 402944.....	AA	365	195	6826	5.56	379.21	5-7
KEEPSAKE'S REX 127248. Rex of Koshhonong 83488 - Diploma's Keepsake 168399							
16874 Udella Varie 372623.....	A	339	...	8109	4.78	387.61	5-4
KENELM OF SHADY NOOK 123497. Queen's Eminent Fox 84655 - Pride's Carnation 169145							
14308 Evelyn of Shady Nook 386282 (1st re-).....	AA	365	206	8851	5.54	490.47	5-0
16721 Golden Beauty of S. N. 429394.....	A	287	...	5745	5.46	313.47	3-3
KENNOX 98745. Oxford Graduate 83364 - Kenridge Marigold 199913							
12450 Kenide of Woodburn Hall 448035 (1st re-).....AAA		305	283	10601	4.77	505.41	5-6
KILDA'S ROYAL MAJESTY 158801. Golden Maid's Viscount 113344 - Kilda Girl 244943							
15723 Majesty's Just in Time 462191.....	AA	365	196	7041	5.29	372.66	1-10
KING ELDORADO 79721. Imp. Golden Fern's Lad 65300 - Lady Vernonia 195785							
15359 Oxford Kate of O. H. F. 289532.....	A	365	...	10012	4.85	485.31	10-1
17841 Eldorado's Jubilee 333907.....	AA	365	173	7751	5.17	400.83	7-11
KING FIREFLY OF CREEKLAWN 101758. Benton Buster 88537 - Firefly's Pretty Maid 215153							
Son: Jolly Beatrice's King 134380 (1417).							
KING FOX 64667. Champion Flying Fox 61441 - Hope's Finance 167379							
4680 Fox's Golden Dolly 249998 (1st re-).....	A	365	...	10721	5.20	557.58	11-11
16279 Amelia Fox 318005.....	AA	365	155	11557	5.43	627.43	8-10
Son: Jeannaise's King Fox 95271 (1385).							
KING GEORGE OF HERMITAGE 134676. Viola's Noble Prince 104322 - Eminent's Golden Jewel 201991							
15868 Lady Maud's Miss Polly 459516.....	AA	365	217	6894	5.85	403.11	2-2
KING LEAR OF WACO 79873. Rioter Matilda King 60931 - Edith of Idylwild 157253							
5481 Lear's Maggie Bella 269195 (2d re-).....	A	365	...	13184	4.44	584.97	10-5
KING LOATES 139052. Loates' Noble 87848 - Lenoir's Queen of Island Home 228309							
16311 King Loates' Silverine 413466.....	A	365	...	6249	5.13	320.57	3-3
16690 King Loates' Baroness 436334.....	A	365	...	5950	5.62	334.27	2-11
16691 King Loates' Mabel 436332.....	AA	365	171	5237	5.87	307.39	3-0
16938 King Loates' Bonnie 413465.....	A	364	...	5837	5.56	324.77	4-0
KING MELIA ANN OF ALBANY 96033. King Melia Ann 68271 - Melia's Rilma 249446							
Son: Green Meadow Chief 122686 (1472).							
KING MILAN'S 2d SON 94027. King Milan 72775 - Coupon's Brown Flora 212846							
15957 Miss Iola of Livingston 283675.....AAA		296	182	9196	4.55	418.70	8-6
KING OF HIDDEN SPRING FARM 151997. December's King 107211 - Eminent's Golden Princess J. 314694							
16113 Jule of Hidden Spring Farm 429779.....	AA	365	225	8093	5.14	415.81	3-2
KING OF OVERLOOK 117384. Eminent Meadow Lad 117383 - Meadow Queen of M. 250127							
16004 Ray of Overlook 423503.....	AA	365	231	11453	5.43	622.22	4-3
KING OF PANDORA 104765. Imp. Cowslip's Golden Noble 120789 - Tapon's Fern 274239							
15273 Lomax Pandora 360473.....	AA	365	252	9175	5.00	458.87	4-5
KING OF ROCK VALLEY 92085. King of Elmside's King 78546 - B. B. Lady 147985							
17096 Eldora Dodo Jr. 279918.....	AA	365	193	11028	4.75	523.50	10-4
KING OF YAMADORI 154892. Don Giovanni 94815 - Yamadori 250185							
16193 Blue Bell's June Rose 402106.....	A	365	...	11677	5.08	593.71	3-7
KING POGIS TORONO 135368. Pogis 99th of Hood Farm 94502 - Lou 21st of Hood Farm 278677							
17360 Combination's Kelley 453367.....	A	365	...	8293	4.98	413.19	2-4
KING'S COMBINATION 116476. Imp. Combination 85317 - Lady Hatcher 223292							
15785 Combination's Stella 411437.....	AA	365	260	8911	4.91	437.16	4-6
15883 Prince Hill Minette 447693.....	AA	365	239	9887	4.98	492.06	2-9
KING'S JUNO LAD 135878. Dulcet's King 102268 - Marigold Juno 286839							
17739 Gertie's Winnie 481828.....AAA		305	201	9445	4.95	467.45	3-1
17746 Lady's Oakville Beauty 483367.....AAA		305	199	9772	4.67	455.95	4-1

	Class	Days in Milk	Days with Calf	Milk (Lbs)	Av. % Fat	Fat (Lbs.)	Age Yrs. Mos.
KING'S KEOKA KING 70912. King of St. Lambert's King 30752 - Keoka's Ruba 172835							
15896 Francesca of Eureka 479276.....	A	365	...	10633	5.31	564.62	3-10
KING'S KING OF ST. LAMBERT 93d 112793. King's King of St. Lambert 65370 - Rioter Lad's Nora 192282							
17657 Chucky St. Lambert 387829.....	AA	365	156	9271	4.91	454.98	4-0
KING'S MAJOR 128927. King Jewel's King 111738 - Highview Bell's Buttercup 323416							
16672 Foxie Orris' Matilda 419022.....	AA	320	190	5957	5.19	309.36	3-3
KING'S OXFORD MAJESTY 149982. Majesty's Oxford King 93277 - Oxford Gold 235148							
15683 King's Majesty's Mayflower 441327.....	AA	365	247	7324	6.22	455.36	2-2
17707 Majesty's Whitetail 459541.....	AA	365	220	5696	5.66	322.63	2-5
KING'S RIOTER LAD 62098. St. Lambert's Rioter King 54896 - King's Riotress Nora 142296							
Sons: King's Rioter Lad's Son 125998 (1498).							
Carr's Rioter Lad 90231 (1532).							
KING'S RIOTER LAD'S SON 125998. King's Rioter Lad 62098 - Letty Rioter of St. L. 178018							
15910 Rioter Lad's Owl 436343.....	AA	365	196	6075	6.71	407.39	2-8
17039 Lad's Lark of St. Lambert 400133.....	AA	334	170	6579	5.39	354.84	4-1
17062 Teddy R.'s Poppy Girl 2d 436347.....	A	255	...	7176	5.70	408.68	2-6
KING'S SIGNALDON 101361. Pet Brownie's King 75986 - Signal of Maplehurst 190319							
15657 Queen of Silver Lake 341905.....	AA	310	178	9955	4.90	487.70	7-0
16785 Lady Spot of Silver Lake 341906.....	AA	365	210	13029	4.31	561.50	7-0
KING'S VALET 79143. What's Wanted, P.S. 3126 C. - Constance, P.S. 6238 C.							
16662 Valet's Grace Derreen of L. 295703.....	A	365	...	13701	5.72	783.33	9-4
Sons: Souci King 82170 (1406).							
Valet's Peter of L. 115734 (1619).							
KINGSWAY, P.S. 5158 H.C. Imported Oxford You'll Do 111860 - Hillside's Lass Rosy 306595							
15758 Kingsway's Golden Hetty 372784.....	AA	334	252	7410	4.78	353.89	4-4
KING VICTOR NOBLE, P.S. 5291 H.C. Imported Golden Fern's Noble 145762 - Victoria, P.S. 12109 H.C.							
13204 Fern's Sweetbriar 429795 (1st re-).....	AA	365	202	7772	5.73	445.16	3-3
KLEIN'S GRAND COIN 189872. Lad of Grand Coin 106293 - Mary Marigold of St. Mawes 275520							
15766 Golden Susy Glow 493003.....	A	273	...	5553	5.73	318.05	2-5
KLUMPH'S RALEIGH NOBLE 139584. Ruby's Raleigh Noble 102545 - Judy Maria 213455							
16248 June's Spotted Rose 436541.....	A	365	...	6938	5.36	372.04	2-10
KNIGHT'S ARTISTIC LAD 133359. Eminent Sir Knight 109993 - Artistic Pearl 247124							
17822 Oxford Fannie G. 424120.....	A	365	...	6960	4.99	347.40	3-1
18040 Gamboge's Kate 2d 384202.....	AA	365	211	9383	4.98	467.32	4-4
KOLA'S BLUE EMINENCE 107901. Blue Boy of Biltmore 70731 - Eminence of the Island 171796							
16850 Eminence Blue Garland 430034.....	AA	365	205	7699	4.87	375.27	3-10
KOLA'S GOLDEN BLAZE 76273. Kola's Golden Lad 58615 - Golden Blaze's Rose 139479							
Son: Golden Blaze Kola 102966 (1382).							
KOLIANDER'S EMINENT 118337. Eminent 24th 79658 - Verta's Koliander 201355							
13331 Lynden's Molly 371767 (1st re-).....	A	361	...	10103	5.83	589.35	6-1
15275 Lynden Duchess of M. D. F. 423646.....	A	365	...	7634	4.84	369.26	2-6
16034 Eminent's R. Beauty of M. F. 400165.....	AA	313	203	7856	4.74	372.02	5-1
16366 Eminent's Lynden Charlotte 400166.....	AA	365	250	9013	4.98	449.04	5-2
17148 Augusta Lou's Topsy 400174.....	A	364	...	8520	5.16	439.22	4-9
LA BELLE'S OXFORD LAD 118547. Oxford You'll Do Jr. 102669 - La Belle Siberieuse 266594							
11566 Favene's Fairy's Firwoodeen 400561 (1st re-)....	AA	365	218	12121	5.83	706.42	4-3
LA CHASSE BRIGHT PRINCELY 96417. Viola's Bright Prince 97182 - Royal Nellie, P.S. 10699 H.C.							
15460 Princely's Gray Bonnie 446377.....	A	365	...	8361	5.26	439.47	2-3
Son: La Chasse Riley 129419(1411).							
LA CHASSE RILEY 129419. La Chasse Bright Princely 96417 - MacDougal's Dorcas 264175							
15923 La Chasse's Ruth 436126.....	AA	365	161	6856	6.22	426.17	3-1
LA CREOLE'S DARK BOY 128328. Oxford You'll Do Jr. 102269 - Little Darkey 198784							
17011 Navaresa's Sweetheart 482717.....	AA	365	205	7564	4.56	344.70	1-7
LA CREOLE'S LORD OXFORD 124503. Oxford You'll Do Jr. 102269 - La Creole's Carnation 218840							
16450 La Creole's Lord's Queen 390548.....	AA	365	220	8988	5.92	531.79	4-5
LA CREOLE'S MAID'S BOY 85984. Amy's Chief 74154 - Maid of the Creamery 198787							
6406 La Creole's Crystal Queen 298462 (1st re-).....	AA	349	224	8664	5.75	498.49	9-7
LA CREOLE'S OXFORD'S DOLLYBOY 139945. Oxford You'll Do Jr. 102269 - Morrow's Select 198788							
18069 Alta's Oxford Dolly 412639.....	AAA	273	205	6572	5.11	335.51	3-7
LAD OF GRAND COIN 106293. Grand Coin's Son 72906 - Birdie of Inda Rioter 201673							
7070 Gelatine's Coin 334439 (3d re-).....	A	365	...	10859	5.41	587.90	6-11
11211 Lily Golden Glow 345754 (1st re-).....	AA	364	238	11347	4.64	526.04	5-2

	Class	Days in Milk	Days with Calf	Milk (Lbs)	Av. % Fat	Fat (Lbs.)	Age Yrs. Mos.
LAD'S CHIEFTAIN 106168. Keepsake's Golden Lad 71325 - Pedro's Pet of Meadow Creek 191451							
17150 Betsy Lucerne 4th 483429.....	A	365	...	6358	5.46	347.38	2-3
LAD'S FOXY BOY 102800. Lucy's Oxford Lad 69637 - Fox's Golden Daisy 173074							
10211 Milcah of Dunleith 3d 402632 (1st re-).....	A	365	...	12626	4.01	506.01	4-7
15407 Foxy Boy's Melia Pogis 452751.....	A	365	...	6237	5.02	312.90	2-5
16059 Sunnyside Sis 349654.....	AA	365	189	13751	4.72	649.61	6-3
LAD'S OXFORDSHIRE 74564. Oxfordshire 63548 - Lad's Fragrance 167226							
17597 Sweet Alice of Bolton 256658.....	A	305	...	9681	4.75	459.55	12-11
LAD'S POGIS OF HICKORY LAWN 108050. Holmestead Lad 99112 - Monda Miller 2d 185104							
15945 Chuckie of Hickory Lawn 409048.....	AA	347	285	7091	5.35	379.03	3-11
16371 Gem's Gleam of Hickory Lawn 393960.....	AA	365	248	7212	4.95	357.20	4-7
16567 Pogis' Pogina 429954.....	AA	352	286	5658	5.59	316.52	3-2
17256 Bertha's Gem's Lady 406993.....	AA	353	283	6881	5.99	412.06	4-4
17262 Dame Pogis' Signet 410649.....	AA	340	290	6896	5.07	349.89	4-2
LAD'S PRINCE EDWARD 168257. Sultan's Golden Knight 135985 - Lad's Weelah 228298							
17473 Edward's Eminent Princess 515458.....	AA	365	206	5432	6.22	338.14	2-1
LADY ALDAN'S BLACK PRINCE 140505. Golden Fern of Linden 84011 - Lady Aldan's Niece 306597							
13426 Lamartine of St. Cloud 2d 443633 (1st re-).....	A	305	...	6216	4.83	300.02	3-3
LADY EMINENT'S POET 139144. Mabel's Poet 2d 78621 - Lady Eminent 185405							
17712 Poet's Lulu Marigold 443962.....	AAA	273	263	4846	6.13	296.91	2-9
LADY ETTA'S KING 125866. Gertie's Lad of S. B. 89516 - Chief's Lady Etta 207749							
15905 Pride's December 439373.....	AAA	305	224	5808	5.86	340.58	3-0
LADY FOX'S FAIRY BOY 102767. Raleigh's Fairy Boy 83767 - Mabel's Raleigh's Ada 210081							
16718 Fairy Boy's Pet 373453.....	A	365	...	11118	5.09	563.18	6-1
LADY LETTY 4th's RIOTER 76533. Rioter of St. Lambert Jr. 56580 - Lady Letty Lambert 4th 169502							
16773 Fairy's Lady Letty 296520.....	AA	365	172	8323	4.90	407.70	9-3
LADY LETTY'S EMINENT 82309. Eminent 69631 - Lady Letty Lambert 124201							
12648 Sylvia's Louise 2d 427695 (1st re-).....	AAA	272	251	6387	5.66	361.49	4-1
14700 Eminent's Ann of Waverly 425462 (1st re-).....	A	365	...	10293	4.47	460.18	4-0
16046 Jessie Hale 3d 362165.....	A	365	...	16635	4.77	792.69	6-7
16861 Letty's Eminent's Dolorous 348653.....	AA	365	163	11100	4.49	498.57	7-7
16963 Eminent's Pride of St. Omer 338764.....	AA	365	201	8425	5.20	438.18	7-7
16967 Jessie Hale's Lady 458006.....	AAA	305	225	5730	4.97	284.57	1-11
LADY LETTY'S VICTOR 65020. Rioter of St. Lambert Jr. 56580 - Lady Letty Lambert 124201							
3827 Alberta's Oxford Girl 2d 288392 (1st re-).....	A	365	...	9582	4.42	423.44	8-4
9376 Victor's Lady Matilda 358592 (1st re-).....	AA	365	229	10861	5.38	584.66	5-4
9872 Victor's Blue Bell of St. Omer 395655 (1st re-)	A	365	...	10015	5.87	587.78	4-8
10350 Victor's Tormega 395453 (1st re-).....	A	245	...	7828	4.70	367.63	5-0
10443 Victor's Dolly of St. Omer 395661 (1st re-)....	A	365	...	8143	5.92	481.96	4-8
11330 Victor's Letty Lambert 293811 (2d re-).....	AA	365	179	7914	5.56	440.26	8-6
16876 Victor's Sylvia L. 404564.....	AA	365	217	13667	4.60	628.30	4-8
17080 Victor's Elma H. 394204.....	AA	365	184	10547	5.35	564.46	5-5
17294 Victorious Hattie 404565.....	AA	365	216	10102	5.51	556.20	4-4
Son: Sayda's Victor 112437 (1604).							
LADY MARGATE'S NOBLE 104328. Noble of Oaklands 95700 - Lady Margate, P.S. 9193 H.C.							
15442 You'll Do's Velma 457914.....	AA	365	237	5748	5.52	317.24	2-3
LADY MOON'S REX 153009. Fern's Eminent Rex 100405 - My Lady Moon 257190							
17479 Moon's Rex's Eminence 514258.....	A	365	...	5409	6.09	329.31	2-2
LADY NINA'S MAJESTY 153613. Majesty of St. Saviour's 79323 - Golden Fern's Lady Nina 249607							
13190 Jersey Glory's Nina 422661 (1st re-).....	A	365	...	5657	6.18	349.51	3-4
15605 Jolly Ida's Nina 463265.....	AA	365	239	5387	5.56	299.77	2-2
LADY RALEIGH'S GOLDEN FERN 155216. Lady Viola's Golden Fern 116925 - Combination's Lady Raleigh 291744							
15854 Raleigh's Philippa 428796.....	A	365	...	9023	5.19	468.36	2-5
LADY'S GOLDEN INTEREST 157084. Lorna's Altama Interest 108420 - Marie's Lady 274389							
15864 Fox's Cleata's Lady 478548.....	A	365	...	6454	5.85	377.63	2-0
LADY'S JOLLY NOBLE 96428. Noble of Oaklands 95700 - King's Happy Lady 249614							
15719 Kate of Corn Land 434510.....	AAA	305	284	5276	5.68	299.42	3-0
15836 Corn Land Pet 430568.....	AAA	305	274	8458	4.28	361.99	3-4
LADYSLIPPER'S OXFORD 103747. Oxford Modeller, P.S. 4562 C. - Ladyslipper of Stilton 266583							
8791 Girlette Lucy 369890 (1st re-).....	A	365	...	11435	5.86	669.65	5-8
Son: Massey Polo's Oxford 126872 (1428).							
LADY'S NOBLE REX 112552. Bay Leaf's Noble Raleigh 95059 - Coomentor's Princess 2d 181515							
13041 Gilly's Golden Butterfly 402950 (1st re-).....	AA	362	282	11709	6.33	741.07	4-10

	Class	Days in Milk	Days with Calf	Milk (Lbs)	Av. % Fat	Fat (Lbs.)	Age Yrs. Mos.
LADY'S SHYLOCK'S FINANCIER 148173. Shylock's Financier 84645 - Fern's Imperial Lady 256861							
16076 Shylock's Bonnie 430088	A	365	...	8811	5.40	475.39	2-3
18011 Shylock's Shy Joan 450372	A	365	...	8163	6.17	503.27	2-5
18012 Shylock's Silver Birdie 480924	AA	365	259	5485	7.44	408.28	2-0
LADY THELMA'S TORMENTOR 100339. Pogis Gem's Tormentor 79796 - Lady Thelma of O. H. 215233							
17366 Flavia B. 329824	AAA	305	215	6817	5.43	364.16	7-5
LADY VIOLA'S BLACK BEAUTY 167498. Lady Viola's Golden Fern 116925 - Black Beauty of St. Saviour 269788							
17574 Champion Oxford Fern 472577	A	365	...	6369	5.12	325.79	1-11
LADY WESTGATE'S ALDAN 144404. Aldan's Noble 89581 - Lady Westgate 299239							
13058 Carnation of Falfurrias 419459 (1st re-)	A	283	...	7153	4.91	351.21	3-6
LAGORDON BOY 133292. Alva Lady's La Fosse Boy 100196 - Mary of Golden Trix 280929							
17005 Lagordon's Miss of Orland 482471	AA	365	227	5360	5.18	277.89	1-10
LAIRD OF TREDYFFRIN 100653. Lady Letty Lambert's King 78260 - Molly of Alfalfa Hill 222464							
14041 Dolly from Salem 329026 (1st re-)	A	365	...	15822	4.61	724.42	7-9
LAKELAND'S POET 102603. Mabel's Poet 65780 - Nora of Monmouth 2d 214093							
13533 Lakeland's Lassie 379557 (1st re-)	AA	365	200	11718	5.68	665.21	4-10
13840 Poet's Golden Flora 379556 (1st re-)	AA	365	205	13267	4.99	661.45	5-9
LANDSEER OF BELLE MEADE 86511. Imp. Brookhill Fox 65303 - Apple of your Eye 153675							
Son: Brookhill's Tormentor 126531 (1491).							
LANDSEER'S TORMENTOR BOY 117387. Lord Pogis Tormentor 62015 - Signal's Mistletoe 153051							
15582 Tormentor Boy's Bessie 410914	AA	365	202	13013	5.25	683.49	4-10
LA SENTE'S JOLLY CASTOR 144752. Agatha's Oxford Noble, P.S. 4850 H.C. - Lass of La Source 2d, P.S. 15466 H.C.							
16329 Castor's Spot Cash 452000	A	365	...	8800	5.67	499.24	2-7
17909 Castor's Golden Nellie 449533	A	365	...	8326	5.18	431.36	2-5
LASS 64th's SON 106612. Pogis 99th of Hood Farm 94502 - Lass 64th of Hood Farm 266735							
16428 Lasifoso Pride 444859	A	365	...	10343	6.20	641.00	2-4
LASSIE'S FERN OXFORD 157135. Fern's Oxford Noble, P.S. 5012 H.C. - Bar Lassie 361801							
16159 Oxford Nic Nac 458708	AA	365	192	9010	6.26	563.82	2-3
LASSIE'S GLOW CHIEF 159428. Morning Glow's Chief 126742 - Cremo's Oregon Lassie 313309							
17141 Gertie's Queen of Oak Ridge 496357	AAA	300	241	5337	5.12	273.09	2-1
17178 Melia's Mayflower 476045	AAA	304½	227	4943	5.71	282.04	2-0
17669 Glow's Marigold Queen 496364	AA	365	161	8344	5.18	432.58	1-11
LASSIE'S NED 99634. Lucy's Noble 87218 - Willow Lassie 235980							
17888 Ned's Sensational Fern 349639	A	365	...	8405	5.13	430.76	6-9
LASSIE'S SIBERIA 86626. Eurybia's Son 68790 - Lassie's Son's Bessie 218007							
12511 Lassie's Gold Fish 322563 (1st re-)	AA	365	168	10374	5.22	541.36	6-8
16123 Roberta Badger 327449	AA	365	201	9438	5.93	559.91	6-1
Son: Siberia's Mountain Prince 130441 (1436).							
LASSIE'S SON GOLDEN RULE 81828. Merry Maiden's Golden Rule 71673 - Lassie's Son's Bessie 218007							
10136 Golden Rule's Baby Tilly 345310 (2d re-)	A	365	...	9852	5.23	515.68	7-0
15494 Irene's Priscilla 407019	AA	365	253	8346	4.61	385.15	3-2
15568 Nettie's Spot 407020	AA	365	260	6451	6.37	410.66	3-1
16431 Tequila's Juanita 345162	A	305	...	8958	4.02	450.11	7-3
LASS OF RIVEROAK'S LAD 156954. Sophie's Pogis 125595 - Lass of Riveroak 324024							
17964 Marigold's Lass of Riveroak 473673	AA	365	233	8536	5.42	462.87	2-1
LASS'S NOBLE BOY 122231. Imported Noble Boy 103564 - Lass 73d of Hood Farm 277540							
15564 Miss Mon Plaisir's Blossom 463171	AAA	303	203	5206	5.79	301.51	2-0
15738 Noble Boy's Nell 431608	AA	364½	157	7145	6.34	453.18	2-10
LAURA'S FLYING FOX 140548. Flying Fox's Victor 64768 - Merry Maiden's Laura 197250							
16546 Dame's Merry Maid 444527	AAA	305	242	6292	4.57	287.52	2-9
16807 Winona's Queen Bess 443662	AA	365	188	7720	5.38	415.49	2-9
LA VETA'S COUNT 146357. Financial Countess Lad 86252 - Financial La Veta 212943							
13916 La Veta's Financial Countess 479273 (1st re-)	AA	365	227	14201	4.74	673.40	2-11
14562 Count's Financial Lass 409388 (1st re-)	AA	365	259	13777	4.51	621.49	4-4
15388 Count's Gold Marjoram 409389	AA	365	247	11103	4.89	543.33	3-10
16153 La Veta's Financial Finance 471972	AA	365	264	8725	4.95	431.86	3-2
LAVINA'S OLGA LAD 115408. Rosaire's Olga Lad 87498 - St. Mawes Lavina 253434							
13048 Waikiki's Olga Princess 428368 (1st re-)	A	365	...	11432	5.68	648.92	3-3
15998 Olga Lad's Dewbell 410975	AA	365	216	10593	5.97	632.83	5-5
LEDA'S EMINENT LADDIE 157307. Leda's King 96707 - Fox's Eminent Maggie 355817							
15684 Leda's Eminent Silver Star 450238	AA	365	168	8109	4.97	403.01	1-11
16971 Leda's Eminent Vera 450236	AA	365	202	6043	5.50	332.61	2-5

	Class	Days in Milk	Days with Calf	Milk (Lbs)	Av. % Fat	Fat (Lbs.)	Age Yrs. Mos.
LEDA'S KING 96707. Majesty's Western King 113111 - Golden Jolly's Scotia 253312							
9139 Leda's Pretty Queen 363860 (2d re-).....	AA	365	166	10195	5.39	549.37	4-11
9219 Leda's King's Daisy 397204 (1st re-).....	AA	365	195	10154	4.58	465.53	4-7
LEETE'S SAILOR 84034. King's Exile Rioter 69824 - Dew Drop's Goldie 200149							
2509 Queen Sue of Maple Shade 275858 (1st re-).....	AA	314	281	10095	4.68	472.27	10-6
LEGACY'S FAIRY BOY 143885. Raleigh's Fairy Boy 4th 101482 - Legacy of Brondale 212871							
15398 Fairy Boy's Kathletta 426194.....	AA	341	282	7161	6.37	456.51	3-1
LEGACY'S GAY RALEIGH 131550. Raleigh's Fairy Boy 4th 101482 - Legacy of Byrondale 212871							
15822 Raleigh's Legacy Linda 361389.....	AA	365	268	9826	5.60	550.57	5-1
LE GROS 102789. Imported Oxford Majesty 134090 - My Lady Moon 257190							
15313 Queen of Sunkist 458838.....	AAA	304	255	6050	5.59	338.41	2-1
15968 Sunkist Queen 458837.....	AA	365	194	7695	5.79	445.89	2-1
15992 Le Gros' Pansy Spot 358737.....	AAA	305	250	8092	5.53	447.88	5-10
16786 Le Gros' Foxie Girl 361419.....	AA	352	249	7055	5.12	360.93	4-6
16940 Le Gros' Czarina 467865.....	A	365	...	9186	6.69	615.00	2-1
17199 Europa Fern 2d 467866.....	AA	365	181	8740	5.53	483.43	2-2
LE GROS' GAMBOGE KING 160376. Le Gros 102789 - Gamboge's Warrior Maid 311380							
17140 Gamboge King's Melissa 466482.....	AA	365	270	8088	4.85	392.00	2-3
LENA'S NOBLE PRINCE 106896. Noble of Oaklands 95700 - Lena's Pretty Lady 214022							
16227 Noble Prince's Lady Ester 353541.....	AA	347	270	7024	5.30	372.27	4-11
Son: Matilda's Vitalias 124996 (1508).							
LEONANCY'S EARL 90026. The Earl 74916 - Leonancy 158239							
16283 Irene's Ivy 388555.....	AA	360	274	12474	5.13	639.55	5-7
17414 Laurel's Duchess 394599.....	AA	365	198	9038	4.38	394.71	4-2
LEONA'S EMINENT 126469. Foxglove's Eminent 90277 - Fox's Leona 289359							
17637 Lenora's Miss Eminent 453453.....	AAA	305	226	6591	5.39	355.09	2-10
18037 Dicotta's Eminent Rose 452054.....	A	365	...	6989	5.82	406.75	2-9
LEONA'S EMINENT KING 156112. Lady Dorothy Q.'s Eminent 144830 - Jersey's Leona 373382							
17246 Leona's Eminent Flora 479093.....	AAA	305	173	6155	4.90	301.83	2-0
LETTY RIOTER'S KING 79609. King's Rioter Lad 62098 - Letty Rioter of St. L. 178018							
17118 King's Star Lassie 416346.....	A	365	...	10038	4.76	477.32	4-5
LIBBY'S SUNSHINE 119800. Gorsline's Pedro 80076 - Libby Pedro 191954							
17205 Lorena's Queen's Maid 362361.....	AA	344	277	10969	5.27	577.73	6-9
LILAC'S FAIR PLAY 136765. Cannon's Fern Lad 117293 - Lilac's Lady Jolly 235225							
15271 Lilac's Cora 437293.....	AA	365	196	7017	5.75	403.25	2-7
15272 Lilac of Licking 471322.....	AA	365	196	6933	5.96	412.92	1-6
15599 Fair Play's Princess 438792.....	AA	365	222	8867	6.02	533.74	2-10
15720 Lilac's Empress 437294.....	AA	365	191	8170	6.30	514.44	2-7
LILY BELL'S NOBLE REX 146539. Lady's Sensational Nobleman 116357 - Victor's Lily Bell 312244							
16978 Nobleman's Lily Rex 465494.....	AA	312	202	5650	4.95	279.74	2-1
LILY'S FAIRY BOY 95061. Fairy's Boy, P.S. 4327 H.C. - Imp. Lily of Persia 231686							
12591 Fairy Boy's Adoption 345371 (1st re-).....	A	363	...	7681	5.36	411.66	5-9
16670 Fairy Boy's Dove 419314.....	A	365	...	8786	5.52	484.93	3-8
LIME RIDGE EMILY'S POGIS 144072. Hood Farm Figgis Torono 90517 - Emily Dairyman 232751							
17999 Soy Bean Dot 2d 418852.....	AA	365	225	7140	5.19	370.21	3-9
LIME RIDGE JACKPOT 100419. Figgis Otsego Torono 85798 - Queen of Tyre 233278							
9302 Lime Ridge Phoebe 2d 361742 (1st re-).....	AAA	305	176	7603	4.82	366.82	5-11
LIME RIDGE LASS 30th's POGIS 107192. Pogis 75th of Hood Farm 94501 - Lass 30th of Hood Farm 214511							
10367 Lime Ridge Valeria 2d 378756 (1st re-).....	AA	361	158	8447	5.92	500.36	4-4
15686 Lime Ridge Katharine 2d 417974.....	A	365	...	7546	5.04	380.11	2-5
16557 Lime Ridge Olivia 2d 394192.....	A	365	...	7110	5.98	425.47	3-5
17510 Lime Ridge Elizabeth 361739.....	AAA	304½	230	7231	5.29	382.35	6-2
LINDEN KNIGHT 125215. Golden Fern of Linden 84011 - Gamboge 211611							
16860 Lady Coomassie of C. G. 392960.....	A	365	...	10222	5.24	535.74	4-9
LITTLE NELLIE'S SENSATION 100358. Eminent 25th 83638 - Little Nellie Fern 247184							
17477 Little Nellie's Blue Belle 400911.....	AA	365	216	8032	5.28	424.14	7-3
LITTLE ROSE'S NOBLE 149678. Glory's Noble 90655 - Noble Little Rose 311271							
16148 Utility Farms Lady Queen 455402.....	AA	365	237	8830	4.95	436.85	2-3
16256 Utility Farms Lenore 456312.....	AA	356	244	9060	4.75	430.70	2-5
L. K.'s IDELPHA C.'S PREMIER 104796. Jacoba's Premier 89296 - L. K. Idelpha C. 234047							
15563 Millie's Idelpha 358154.....	AA	365	212	9193	5.24	481.96	6-2

		Class	Days in Milk	Days with Calf	Milk (Lbs)	Av. % Fat	Fat (Lbs.)	Age Yrs. Mos.
LOATES' NOBLE 87848. Noble of Oaklands 95700 - Memulla, P.S. 12003 H.C.								
Son:	King Loates 139052 (1497).							
LONE TREE FOX 108513. Figgis's Fox o' Dreamwold 71211 - Fox's Gem o' Dreamwold 182996								
16175	Fox's Damsel 326390	AAA	301	236	8061	5.10	411.48	6-9
LOOKOUT PRINCE 115074. Meridale Interested Prince 86473 - Count's Prize 203521								
11438	Lookout Annette 3d 408761 (1st re-)	AA	365	155	6779	6.33	429.25	3-7
15484	Count's Lisette 2d 418367	AA	365	215	7102	5.65	401.59	3-2
15514	Landseer's Prize 419252	A	365	...	7558	5.44	410.80	3-4
17000	Insie Valentine 2d 449480	AA	365	209	5355	5.73	307.05	2-3
17006	Laura Lookout 430843	AA	365	180	5046	6.22	314.03	2-9
17145	Amy Lookout 467989	AA	365	212	5127	5.67	290.83	2-2
17174	Insie Lookout 430837	AA	365	195	5342	5.87	313.79	3-1
17310	Count's Queen's Prize 451483	AA	365	223	4543	6.04	274.46	2-5
17511	Lookout Maid 2d 449481	AA	365	176	4856	5.74	278.59	2-4
LORD BRIGHTON, P.S. 4961 C. Expectation, P.S. 4444 H.C. - Gooseberry Bush 2d, P.S. 16230 H.C.								
15952	La Caroline Gipsy 415912	A	361	...	11262	5.48	617.50	6-9
LORD GLEENIE'S FAIRY BOY 136926. Imp. Lord Gleenie 90979 - Fontaine Daisy E. 246121								
16331	Daisy E.'s Fairy Queen 429313	AA	350	236	8617	4.37	376.84	3-6
LORD HARRY'S COUNT 137608. Financial Countess' Lad 86252 - Lord Harry's Countess 212950								
11951	Count's Winsome 428313 (1st re-)	A	365	...	11500	5.02	577.83	4-4
LORD LA FONTAINE 114649. Fairy Boy's Noble 98152 - Karnak's Fontaine 114649								
16198	Golden Grand's Pretty Face 3d 374422	A	361	...	8373	5.12	428.99	4-3
LORD LIVINGSTON 70675. St. Omer's King 58129 - Exile's Lady Livingston 107936								
15847	Livingston's Clover Glen 233502	A	364	...	7376	5.02	370.22	12-11
LORD POGIS TORMENTOR 62015. Tormentor's Tormentor 52074 - Sasanda 50075								
Son:	Lord Vexer Tormentor 71342 (1623).							
LORD SIGLOON 94048. Sigloon 3d 67004 - Ella of Edgefield 180587								
15954	Lord Sigloon's Lassie 343021	AA	365	286	10585	4.78	506.20	6-8
LORD VEXER TORMENTOR 71342. Lord Pogis Tormentor 62015 - Vexer's Maid 184053								
16955	Vexer's Felicia 245866	A	365	...	7155	5.58	399.35	11-10
LORETTA QUEEN'S DUKE 137255. Novema's Chief 119415 - Flora's Loretta Queen 235578								
17161	Royal Jersey Pansy 466912	AAA	305	226	5428	6.45	350.09	2-9
18039	Figgis' Pogis' Bettina 470433	AA	305	149	6239	5.77	359.98	2-11
18057	Queen Calette 470432	A	305	...	5713	5.66	323.44	3-0
18058	Queen's Darling of Mapledale 470434	A	305	...	6819	5.96	346.72	1-10
LORETTA'S KING 65050. Lorna's King of St. L. King 57389 - Loretta D. 141708								
5998	L. K.'s Blossom B. 318511 (2d re-)	A	365	...	12822	4.70	602.07	8-5
16047	L. K.'s Belle B. 376605	A	365	...	9534	5.06	482.88	6-3
16382	L. K.'s Mojave C. 395787	AA	365	182	7754	4.63	359.22	4-6
17041	L.'s K.'s Blanche 479657	A	365	...	6922	6.05	418.87	4-2
LORETTA'S KING OF FRIENDSHIP 76500. Loretta's King 65050 - Hector's Queen 180033								
15334	Emma of Friendship 340199	A	365	...	8065	5.63	454.22	5-6
16180	Queen Eliot 316320	A	365	...	8770	5.78	507.12	6-11
LORETTA'S SHARON 112850. Golden Maid's Hero 90150 - Maysville Loretta 241207								
15855	Rioter's Silver Coin 341619	AA	365	264	6726	5.39	362.42	5-4
16134	Perraut's Pink Peach 324910	AA	365	232	11417	5.42	619.24	6-1
LORNA'S ALTAMA INTEREST 108420. Altama Interest 98466 - Lorna of Venadera 196127								
7014	Lorna of Rico Vegas 360977 (3d re-)	AA	365	201	10847	5.28	572.31	6-8
9870	Dumplings of Rico Vegas 404747 (1st re-)	AA	365	174	10427	4.84	505.16	3-9
10300	Blue Belle of Rico Vegas 404744 (1st re-)	AA	365	183	8453	5.50	465.33	3-9
10329	Julie of Rico Vegas 404745 (2d re-)	AA	365	189	9652	4.91	473.95	4-5
10534	Harriet of Rico Vegas 397324 (2d re-)	AA	365	170	11155	4.94	551.47	5-6
17491	Catherine of Rico Vegas 439085	AA	365	225	7960	4.92	391.92	3-1
LORNA'S SULTAN STOCKWELL 130726. Golden Lad Stockwell 97815 - Lorna's Foxy Princess 256790								
16414	Stockwell's Brown Bessie 409094	AA	365	254	11354	4.70	533.96	3-11
LOU 2d OF HOOD FARM'S TORONO 122663. Champion Torono's Son 104471 - Lou 2d of Hood Farm 250505								
12155	Torono's Texas Sunshine 419034 (1st re-)	AA	365	255	7732	5.20	402.05	3-8
LOU'S TORONO 106614. Pogis 75th of Hood Farm 94501 - Lou 2d of Hood Farm 250505								
15608	Lou's Fontaine 314362	A	365	...	12982	4.63	601.46	6-4
LOVELY LAD 72867. Silverine's Lad 68133 - Silverine's Lovely 182972								
13183	Pink Bud's Lovely 267286 (1st re-)	AA	365	221	9161	4.89	448.11	11-9
LOYOLA FERN'S SENSATION 143872. Sultana's Sensation 106675 - Loyola Fern 291306								
16351	Ultonia's Lady May 428309	AAA	305	250	7238	5.15	372.43	3-8
17685	Ultonia's Loyola 435351	AA	362	283	5372	6.00	322.35	2-6

	Class	Days in Milk	Days with Calf	Milk (Lbs)	Av. % Fat	Fat (Lbs.)	Age Yrs. Mos.
LUCETTE'S MAJESTY 129561. Oxford Handsome Prince 83338 - Lady Lucette 236022							
17010 Majesty's Tormentress Bess 457081	A	365	...	5712	5.51	314.77	2-0
LUCILE K.'S EMINENT 110399. Eminent 2d's Fox 74177 - Lucile K. of Biltmore 194507							
15865 Fox's Lady Lucile 424260	AA	364	207	7881	5.17	407.74	4-0
LUCILE'S OWL 148563. Fancy's Spermfield Owl 125623 - Lucile of Cedar Grove 6th 213062							
16859 Janette of Princeton 2d 440246	A	365	...	10022	5.25	526.18	2-11
16862 Mabel of Princeton 469670	A	365	...	8947	4.91	439.19	2-0
16863 Madge of Princeton 3d 467606	A	365	...	6716	4.78	321.19	2-0
17242 Gloria of Princeton 469436	AA	365	198	8475	5.21	441.35	2-11
17244 Lady Belle of St. L. 8th 440245	A	365	...	8861	5.34	473.19	3-0
17535 Amelita of Princeton 429775	A	365	...	9434	5.34	503.36	3-4
LUCILLA'S LORD TORMENTOR 87549. Lord Pogis Tormentor 62015 - Lucilla Maid 169930							
16571 Tormentor's Pretty Maid 386906	A	335	...	8110	4.58	371.75	5-5
LUCINDA'S MAJESTY 107964. Cora's Majesty 88007 - Lucinda's Princess 247114							
12835 Staraldan's Majesty Lady 385148 (1st re-)	AAA	305	197	9648	5.35	516.61	4-6
16297 Majesty's Alice 467786	AA	365	213	10310	4.93	507.97	2-3
LUCKIAMUTE MAGNET 129856. Octavia's Duke 102270 - Luckiamute's Manette 276986							
17008 Lucky Magnet of Ashmeade 454705	AA	365	229	7802	5.89	459.81	2-5
LUCKIAMUTE'S SIR ALPHA 150536. Noble Emperor 124176 - Fadona Pansie 212572							
13344 Firwood Forest Girl 428928 (1st re-)	AA	365	208	9482	5.02	475.83	3-2
LUCKY FERN 126758. Fern of Saucon 100525 - Lucky Farce 298177							
16007 Rutgers Fern Clara 444191	AA	365	169	9626	5.81	558.96	2-7
LUCY'S CHAMPION BOY 91102. Unknown Boy, P.S. 4324 C. - Bushy Belle 238328							
15745 Commodore's Pearl 363430	AA	341	273	7932	4.68	371.41	7-7
17210 Marjoram's Carrie 358860	AA	365	189	9272	4.77	441.93	7-8
17437 Marjoram's Financial Louise 358024	AA	365	243	11056	4.90	542.06	8-6
LUCY'S GOLDEN DUKE 106197. Cowslip's Ashley 83633 - Fern's Lucy of S. B. 208640							
15809 Golden Duke's Violet 333857	AA	330	226	7733	5.18	400.42	6-6
LUCY'S GOLDEN TYCOON 127277. Golden Tycoon 104240 - Golden Spot's Lucy 252274							
15422 Knight's Financial Lady 436745	A	365	...	6766	5.13	347.33	2-4
16613 Java's Lucy Girl 433176	AAA	296	243	4971	5.85	290.69	2-4
LUCY'S JOLLY 151640. Viola's Double Jolly 99414 - Golden Tip's Lucy 244085							
17456 Jolly's Noble Viola 489560	AA	365	156	7092	6.11	433.20	1-8
LUCY'S NOBLE LORD 99093. Noble's Lord, P.S. 4312 H.C. - Financial Lucy 238359							
7817 Noble Lord's Elda 362570 (2d re-)	AA	348	221	10237	5.43	555.57	6-0
11090 Noble Lord's Countess 363042 (1st re-)	A	230	...	7849	5.05	396.01	6-4
LUCY'S OXFORD LAD 69637. Gedney Farm Oxford Lad 71238 - Houp-La's Champion Lucy 187441							
8402 Lad's Last 332737 (2d re-)	A	365	...	8372	4.84	404.86	10-3
LULU'S ASHBURN CHIEF 126214. G. G. Chief of Ashbum 86044 - Lulu of Ashburn 247954							
13703 Belezora of C. F. Jr. 448908 (1st re-)	AAA	297½	252	7069	5.66	400.44	3-5
15539 Vickie's Beaver Valley Lily 448214	AA	317	208	5900	5.30	312.95	2-3
15973 Belezora's Sweet Pea 448215	AA	314	275	7040	5.23	368.03	2-2
15993 Lulu's Baby 448904	AA	288½	283	6961	5.10	355.32	3-4
17043 Lulu's Darling 448905	AA	334	246	7292	4.79	349.32	3-4
MABEL'S CATHCART 136250. Golden Ranger of Biltmore 71316 - Mabel of Phoenix 210136							
11768 Fern Princess of Suncrest 456565 (1st re-)	AA	365	219	10574	4.85	512.87	4-8
MABEL'S CHIEF 93021. Fontaine's Chief 97158 - Mauser's Mabel 245494							
16959 Chief's Princess Maxine 352689	AA	314	283	6316	5.74	362.46	6-8
MABEL'S FERN 75268. Mabel's Raleigh, P.S. 3722 H.C. - Golden Fern's Niece 203634							
Son: Billings' Fern 95604 (1477).							
MABEL'S MAJESTY 136740. Dulcet's Majesty 98230 - Mabel's Egyptia 341298							
16490 Majesty's Julia C. 422418	AA	365	186	7624	5.29	403.53	3-2
MABEL'S NOBLE HOUPLA 143210. Noble Houpla 118180 - Noble's Soro Mabel 326694							
15716 Houpla's Dolly Belle 444554	AA	347	249	6686	5.19	347.09	2-0
15717 Houpla's Jolly Gladys 444553	AA	352	248	6011	5.63	338.35	2-2
MABEL'S OXFORD LAD 120184. Origa's Oxford Lad 100628 - Raleigh's Fair Mabel 235235							
18115 Lakeland's Oxford Duchess 388231	AAA	305	225	11372	4.61	524.71	5-7
MABEL'S POET 65780. Çaiest, P.S. 2591 H.C. - Mabel 35th, P.S. 6311 H.C.							
4295 Poet's Duchess of Gilsland 301381 (2d re-)	AA	365	251	14952	4.47	668.88	9-1
MABEL'S POET'S GOLDEN BLAZE 77852. Mabel's Poet 65780 - Cunning Lass 175429							
15646 Wendy's Poetess 298260	AA	334	281	6881	5.44	374.59	8-8

	Class	Days in Milk	Days with Calf	Milk (Lbs)	Av. % Fat	Fat (Lbs.)	Age Yrs. Mos.
MABEL'S POET'S SULTAN 77854. Mabel's Poet 65780 - Sultana's Fawn Princess 195803							
2199 Sultan's Golden Duchess 264253 (2d re-).....	A	365	...	11760	5.46	641.79	11-1
MABEL'S RALEIGH 77913. Eminent's Raleigh 69011 - Mabel Marcus 213879							
Sons: Mabel's Raleigh's Victor 123500 (1419).							
Mabel's Raleigh's Poet 110677 (1598).							
MABEL'S RALEIGH'S POET 110677. Mabel's Raleigh 77913 - Mabel's Poet's Nelly 213904							
17079 Violet's Golden Mabel 414886.....	AA	365	216	8184	5.78	472.71	3-2
17748 Mabel's Raleigh's Figgis 366635.....	A	365	...	12046	4.85	584.56	4-7
MABEL'S RALEIGH'S PRINCE 120788. Mabel's Raleigh, P.S. 3722 H.C. - Mauser's Pennithorpe 253303							
16408 Sigmond's Theresa 415823.....	A	323	...	9579	4.26	407.68	7-1
MABEL'S RALEIGH'S VICTOR 123500. Mabel's Raleigh 77913 - Victoria Ridgewood 158988							
15443 Victor's Pretty Lassie 448322.....	A	365	...	8100	4.65	376.51	2-0
15659 Raleigh's Elizabeth's Maid 448377.....	AA	365	284	9565	4.15	396.47	2-1
16988 Victor's Lady Helen 363178.....	AA	333	241	9291	3.88	360.83	5-1
MABEL'S TINEY'S RALEIGH 110683. Tiney's Raleigh 90606 - Lady Aldan's Mabel 255241							
16828 Lady Raleigh's Lilian 392878.....	AAA	305	172	9887	4.01	396.09	5-2
McCLENDON'S COMBINATION 118946. Imp. Combination 85317 - Nobleman's Lucy 228279							
17333 Pollyanna's Belle 376065.....	A	302	...	8126	4.95	402.36	4-6
McCURDY'S EMINENT FONTAINE 108491. Golden Fern's Eminent 86725 - Fern's Oxford Fontaine 247754							
17924 McCurdy's Florence 463017.....	A	365	...	8236	5.10	419.87	4-2
MADAME'S MAJESTY OF FALF. 142385. Royal Majesty of St. Cloud 89541 - Madame B. of St. Cloud 232442							
11733 Majesty's Falfurrias Esther 438782 (1st re-)...	AA	365	156	9565	6.61	632.38	3-9
MADGE'S MAJESTY 106495. Royal Majesty 79313 - Imp. Madge Gray of St. Mary's 241318							
15260 Helen de Kay 320831.....	AA	360	223	13428	5.23	701.62	6-5
MAGNET'S TYCOON 145957. Golden Tycoon 104240 - Interested Plymouth 307031							
15816 Magnet's Tycoon's Agatha 476274.....	AAA	305	208	7626	5.24	399.26	3-0
MAIDEN'S FINANCIAL SANS ALOI 133352. Financial King's Stockwell 106574 - Sans Aloi's Merry Maiden 276272							
12067 Ames Financial Beauty 391586 (1st re-).....	A	365	...	11164	5.14	574.03	3-8
16663 Ames Financial Beauty Alpha 407514.....	A	365	...	7769	5.60	434.74	3-5
MAIDEN'S GLORY LAD, P.S. 5412 H.C. Maiden's Boy, P.S. 4960 H.C. - White Maiden 410307							
16610 Les Landes Lady 500946.....	AA	365	233	7153	6.47	462.71	3-2
MAJESTIC FELIX 157744. Eminent's Oxford Majesty 113857 - Olympia's Golden Lassie 279283							
16317 Olympia's Fern's Gama 454063.....	AA	365	194	8587	5.23	449.17	2-4
MAJESTIC FERN 84428. Royal Majesty 79313 - Golden Fern's Victory 213876							
16049 Majestic Pretty Dolly 2d 463176.....	AA	365	229	5121	6.40	327.95	2-0
16154 Majestic Noble Lassie 452788.....	AA	365	162	4628	6.12	283.31	1-10
16509 Majestic Golden Thyme 472027.....	A	365	...	7464	5.81	433.64	2-0
Son: Davis Majestic 122896 (1570).							
MAJESTIC FERN 5th 149878. Majestic Fern 84428 - Grand Lad's Dolly of S. H. 214409							
17658 Coquette's Gentle Fern 449304.....	A	321	...	6214	5.14	319.50	2-5
MAJESTY OF DALTON 146129. Majesty's Rival 100548 - Gertie of Lisbon 239371							
16844 Banner Jane's Dairymaid 412258.....	A	305	...	5856	5.83	341.33	4-4
16872 Royal Frugal's Polly 412260.....	A	311	...	7630	5.23	399.20	4-2
MAJESTY OF ST. SAVIOUR'S 79323. Royal Majesty 79313 - Gamboge's Queen 213880							
Son: Lady Nina's Majesty 153613 (1410).							
MAJESTY'S CORA'S NOBLE 145133. Noble Rozel 101785 - Mon Plaisir's Jolly Rose 281951							
17229 Noble's Leda Raleigh 3d 504925.....	A	365	...	9735	5.31	516.46	2-3
MAJESTY'S CORKER 153582. Myer's Majesty 102705 - Figgis's Fox's Abbess 266952							
18141 Corker's Zola May 504641.....	AAA	304	245	4991	5.21	260.08	1-9
MAJESTY'S DEFENDER 139197. Golden Majesty 90041 - Majesty's Crocus 252256							
17247 Odelio's Majesty's Tertia 447208.....	AA	357	279	5521	5.02	277.35	2-5
MAJESTY'S FANCY PRINCE 139558. Golden Majesty 90041 - Majesty's Oxford Fancy 235206							
14232 Majesty's Apple Butter 456166 (1st re-).....	A	365	...	6690	5.15	344.40	2-10
MAJESTY'S FINANCIAL NOBLE 158045. Lucinda's Majesty 107964 - Noble's Financial Pansy 279259							
16652 Majesty's Leda Fern 459482.....	AAA	305	273	5746	4.68	269.13	2-2
16899 Majesty's Alberta 459485.....	AAA	305	177	6586	4.61	303.66	2-3
MAJESTY'S GAMBOGE LAD 119409. Ida's Majesty 86302 - Gamboge's Crocus 252147							
12867 Oxford Majesty's Catillon 2d 428276 (1st re-)..	AAA	305	195	7556	5.62	424.40	3-0
17026 Bianca's Blue Belle 2d 444538.....	AA	341	269	6728	6.30	424.17	2-10
17111 Majesty's Gamboge Rosebud 367496.....	AAA	305	216	6816	5.36	365.18	4-11

		Class	Days in Milk	Days with Calf	Milk (Lbs)	Av. % Fat	Fat (Lbs.)	Age Yrs. Mos.
17278	Majesty's Iris 2d 444544	A	365	...	9364	5.78	541.25	2-4
17971	Oxford Majesty's Catillon 3d 466727	AAA	305	239	4686	6.36	297.92	2-2
Son:	Eminent's Lady's Majesty 150934 (1368).							
MAJESTY'S GAMBOGE NOBLE 119590. Noble of Oaklands 95700 - Majesty's Pretty Gamboge 252179								
9244	Gamboge's May Melrose 366030 (2d re-)	A	305	...	8785	5.92	520.47	5-11
15408	Gamboge Noble's Christmas 423198	AA	365	245	7181	5.86	420.66	3-0
MAJESTY'S GAMBOGE PRINCE 146300. Majesty's Gamboge Lad 119409 - Majesty's Feather Lass 256147								
17207	Majesty's College Princess 490192	AA	344	200	5067	5.27	267.00	2-5
17852	Majesty's College Nancy 490191	A	362	...	6880	5.00	344.22	2-6
MAJESTY'S GAMBOGE TOPMAN 152630. Majesty's Gamboge Lad 119409 - Majesty's Iris 265701								
17373	Majesty's Lustrous Gold 445236	AA	347	191	5553	5.97	331.56	2-1
MAJESTY'S INTENSE 127191. Golden Majesty 90041 - Majesty's Iris 265701								
12742	Eminent Brookwater Queen 407833 (1st re-)	AA	365	187	6813	5.25	357.56	3-7
16639	Brookwater Bella's Wonder 2d 405639	AA	365	237	6606	5.70	376.34	4-3
MAJESTY'S JOLLY DUKE 107963. Cora's Majesty 88007 - Restorer's Lady 254233								
17850	Jolly Duke's Ruthie 422643	A	365	...	8027	5.73	459.80	3-3
MAJESTY'S JOLLY LAD 105033. Majesty's Raleigh Boy 82759 - Golden Jolly's Gray Lady 213911								
15817	Majesty's Fern Belle 319996	AA	365	250	10076	5.41	544.71	6-7
16809	Majesty's Eminent Belle 425269	AAA	297	270	7175	5.58	400.68	3-4
17300	Majesty's Financial Beauty 431698	AAA	302	280	5828	6.35	370.29	4-6
MAJESTY'S McKINLEY 125507. Ida's Majesty 86302 - McKinley Duchess 238696								
17330	Majesty's Stella 413348	AAA	305	212	7202	4.81	346.76	4-3
17590	Majesty's Maid of S. B. 412650	AAA	305	222	6277	5.52	346.64	4-2
17997	Royal Pearl of Spring Brook 390799	A	305	...	11058	4.71	521.36	5-10
MAJESTY'S NOBLE 95707. Noble's Gipsy Boy 103563 - Majesty's Pretty Rose 250204								
6640	Solaret of Falfurrias 331600 (2d re-)	AA	365	191	13302	5.25	697.73	7-0
MAJESTY'S OXFORD FOX 134214. Majesty's Oxford King 93277 - Shylock's Oxford Daisy 241822								
10277	Majesty's Wildwood Fern 396178 (2d re-)	AA	365	238	11557	5.05	583.21	4-3
10333	Majesty's Carola 385237 (1st re-)	A	365	...	8225	5.96	490.44	4-2
11453	Majesty's Wildwood Sara 414867 (1st re-)	A	232	...	9126	4.82	439.51	4-2
11760	Majesty's Wildwood Fairy 414872 (1st re-)	AA	356	250	8969	5.44	487.80	3-5
17494	Evelyn's Wild Rose 459013	AA	365	236	8131	4.72	383.80	2-1
MAJESTY'S OXFORD KING 93277. Imported Oxford Majesty 134090 - Oxford Bess, P.S. 14012 H.C.								
17472	Doctor's Maid's Oxfordia 2d 433253	AA	352	222	7228	5.41	391.10	2-9
MAJESTY'S OXFORD ROSETTE 139016. Majesty of St. Saviour's 79323 - Daisy's May Beauty 209872								
17276	Majesty's Donna o' Rock Lawn 468353	AA	341	278	6585	5.52	363.51	2-2
MAJESTY'S PEACEMAKER 91870. Royal Majesty 79313 - Hyacinth's Belle 221927								
17605	Lassie's Choice 379397	AA	365	219	9666	5.05	487.95	4-5
MAJESTY'S POET 84337. Royal Majesty 79313 - Mabel's Poet's Nelly 213904								
13521	Poet's Darkie 359750 (1st re-)	AAA	305	218	8001	5.54	443.44	5-10
14406	Majesty's Jenny L. 419868 (1st re-)	AAA	304	233	8561	4.43	379.61	4-8
16566	Poet's Lorna 440232	A	272	...	6306	5.33	335.90	3-5
16974	Majesty's Bellarkie 440225	AAA	304	231	8822	4.48	395.35	4-0
17907	Biltmore's Victory Maid 431005	AA	365	193	8713	5.02	437.75	4-3
MAJESTY'S POGUE 139288. Majesty's Star 104594 - Orrayan Pogis 213343								
17987	Escalora's Dolly 511748	AAA	305	202	9187	5.44	499.48	4-2
MAJESTY'S RALEIGH BOY 82759. Royal Majesty 79313 - Simpkina, P.S. 11070 C.								
Son:	Majesty's Jolly Lad 105033 (1593).							
MAJESTY'S ROYAL NOBLE 137567. Gamboge's Noble, P.S. 5104 C. - Majesty's Royal Patent 346096								
16485	Majesty's Royal Duchess 464152	A	365	...	8173	5.43	443.74	2-2
17817	Majesty's Lady Lee 427135	A	287	...	5674	5.11	290.20	2-9
MAJESTY'S SAMBO 91491. Oxford Lad's Majesty 75220 - Starry Queen 198979								
16423	Hellmich's Biddie 311029	AA	365	192	9923	5.32	527.64	7-3
MAJESTY'S TORMENTOR LAD 110609. Violet's Majesty 89592 - Myrtle Dora 229948								
15611	Majesty's Gipsy Kate 384345	AAA	305	277	8916	4.91	437.50	5-5
MAJESTY'S WESTERN KING 113111. Raleigh's Fairy Boy 83767 - Majesty's Rose of St. Mary 235178								
12026	Floral Fancy 415859 (1st re-)	A	365	...	10080	6.14	618.50	8-9
16919	Foxy's Majesty Maid 329786	AA	365	211	10721	5.11	547.78	6-3
17077	Maj Rosette 361488	A	365	...	10092	4.51	454.92	4-11
MAJESTY'S WESTERN KING 2d 142445. Majesty's Western King 113111 - Lady Penelope 282312								
18116	King's Happy Girl 392503	AAA	305	191	8370	5.05	422.39	4-8
MAJESTY'S WONDER 90717. Royal Majesty 79313 - Mina's Dewdrop 211648								
9847	Eleanor's Majestic Lady 396176 (1st re-)	AA	365	197	11262	4.60	517.56	4-8
15286	Princess of Wildwood 2d 323606	AA	365	168	10298	4.57	470.28	7-8
16079	Wonder's Queen 330396	AA	365	213	7651	5.53	423.41	7-1

		Class	Days in Milk	Days with Calf	Milk (Lbs)	Av. % Fat	Fat (Lbs.)	Age Yrs. Mos.
MAJESTY WHITE STOCKINGS 123052. Imp. Gamboge's Royal Majesty 149864 - Campanile's Shining Star 293091								
17589	Majesty's Bisson Belle 385878	A	365	...	8876	5.36	475.72	5-1
MAJOR FOX'S PRINCE 93177. Fox's Oxford Prince 69640 - Palestine of Spring Lawn 2d 193754								
15339	Foxy Banshee 287202	A	365	...	10066	5.19	522.28	8-3
MAJOR MAGDUE 143156. Plymouth Duke 89929 - Magnate's Interest 2d 213507								
17401	Annette's Interest 512867	AA	365	260	5513	5.69	313.47	2-1
MANILA'S BUSTER 109726. Gertie's Son's Boy 71825 - Manila of Maple Lane 140629								
14185	Amateur Manila 409184 (1st re-)	AAA	305	205	9045	5.91	534.98	4-3
MANLEY B. 139420. Blossom's Noble 108736 - Tormentor's Helen B. 329823								
16313	Manley's Flavia B. 407204	AAA	305	232	7735	5.70	440.65	3-6
MANNSFIELD NOBLE MAJOR 147149. Noble Owl of Oxford 113061 - Rhoda of Mannsfield 257075								
16437	Lola's Dottie Dimple 460297	A	364	...	6404	6.22	398.41	2-3
16867	Noralda 458740	AA	361	254	6204	4.99	309.59	2-2
17396	Nora's Norena 460298	AA	365	209	6528	5.84	381.53	2-2
MAPLE FERN'S JUPITER 144581. Kendall's Pride 107830 - Alonita's Maple Fern 292976								
12167	Maple Fern's Nan 446565 (2d re-)	A	365	...	9611	5.50	528.16	4-11
15544	Brownie's Bluebird 494360	AAA	305	188	6689	5.24	350.36	3-7
16449	Kulshan's Star 460162	AAA	252	166	6193	4.84	299.63	2-1
MAPLE GROVE HELEN'S PRINCE 115151. Jolly's Brown Prince 79400 - Oxford's Helen 229191								
16554	Hurstbourne Elizabeth 364052	AA	316	279	8404	5.50	461.88	4-9
MAPLE PARK CHIEF 75537. Hood Farm Pogis 9th 55552 - Tonona 20th of Hood Farm 172723								
9713	Sophie's Golden Glow Beauty 379306 (2d re-)	A	365	...	10824	5.71	617.78	4-10
14225	Oregon Maple G. 417420 (1st re-)	AA	365	194	10777	5.97	643.15	3-8
15798	Oregon Maple F. 417419	AA	365	168	7304	5.46	398.96	3-4
15818	Oregon Maple H. 432362	AA	365	279	10076	5.19	523.13	2-4
MAPLEWOOD'S INTERESTED OWL 151916. Owl's Model Prince 132871 - Sue B. 2d's Choice 323897								
17639	Maud's Owlet 490533	A	365	...	6539	5.17	337.75	1-7
17664	Fern's Interested Owlet 456195	AA	365	157	8758	4.54	397.99	2-5
MARETTA'S GOLDEN FERN 134919. Derry's Golden Fern 87229 - Fancy's Maretta 235372								
15490	Golden Fern's Poinsetta 431715	AA	365	270	7033	6.09	428.09	3-0
15767	Golden Fern's Plymouth Lady 415043	AAA	305	239	6244	5.39	336.38	3-9
MARETT'S FLYING FOX 64761. Champion Flying Fox 61441 - Charley's Niece, P.S. 7257 H.C.								
Son:	Sultan's Golden Brookhill 87561 (1544).							
MARGARET'S JERSEY CHIEF 160716. Lou 2d of Hood Farm's Torono 122663 - Harry's Margaret of Windsor 255591								
17345	Chief's Torono's Pride 476970	AA	336	229	5232	5.28	276.12	2-6
MARGUERITE'S KING 137842. Sophie's Premier 111613 - Jacoba's H. L. K. Marguerite 312644								
17349	Marguerite's King's Kate 484485	AAA	305	188	5667	6.84	387.75	2-5
MARGUERITE'S PREMIER 137370. Sophie's Premier 111613 - L. K. S. Marguerite 251190								
12791	Emanon's Clover Blossom 2d 393357 (1st re-)	A	305	...	6836	6.04	412.59	4-5
14509	Countess' Kate 450797 (1st re-)	AAA	305	169	6782	5.63	381.78	3-1
15458	Premier's Maidie 450811	AA	365	209	7705	5.69	438.64	2-2
15522	Premier's Emanon Gem 450810	AA	365	240	8206	5.50	451.37	2-3
15918	Violet's Mary 492437	A	356	...	6941	6.36	441.20	2-1
16767	Betsy's Cordelia 490578	AA	365	169	6663	5.76	383.94	2-4
MARIE'S JOE HEBRON 118518. Keat's Hebron 93660 - M. Lady Marie 191332								
16415	Jolly Lassie Hebron 392428	AA	365	243	7698	5.41	416.20	3-7
16416	Sunny Marie Hebron 392426	AA	365	190	9811	5.40	530.10	4-11
16830	Oomeri's Louise Hebron 392427	AA	365	171	8492	5.93	503.94	3-9
17073	Oomeri's Elsie 400751	AA	365	204	8422	5.21	438.77	4-8
17961	Joe Hebron's Midget 481625	AAA	305	205	7356	4.51	331.62	2-2
MARIE'S POGIS OF OLD FORGE 152241. Old Forge Pogis 110768 - Marie of Old Forge 230893								
18025	Marie's Pogis Ramona of O. F. 461871	A	365	...	9642	4.96	478.48	2-4
MARIGOLD LAD OF ROYCROFT 142164. The King of Cleveland 115137 - Edith Marigold 247304								
16337	Marigold Lad's Grace 413683	AA	354	235	7039	5.13	361.03	3-11
16605	Marigold Lad's Dora 426517	AA	343	251	6009	5.72	343.91	3-5
MARIGOLD ST. LAMBERT BOY 72958. Letty Coles 2d's Boy 68274 - Duo Marigold 170560								
16155	Miss Dorapine 242770	A	365	...	10066	4.32	434.60	12-2
MARIGOLD'S JAP 100085. The Imported Jap 75265 - Eminent's Marigold 203469								
7737	Joy Scituate 337389 (1st re-)	A	365	...	9934	4.72	468.99	7-6
9815	Athalie Scituate 341709 (2d re-)	AA	365	223	9410	5.63	529.41	7-7
15498	Jap's Patience Scituate 365175	A	365	...	7915	5.14	406.93	6-3
MARIGOLD'S ST. PATRICK 82150. Golden Peter of Biltmore 70374 - Trilby's Marigold 196875								
16117	Marigold's Ednita 289877	AA	365	195	10184	5.37	546.65	10-3

	Class	Days in Milk	Days with Calf	Milk (Lbs)	Av. % Fat	Fat (Lbs.)	Age Yrs. Mos.
MARJORIE ANN'S LAMBERT KING 101689. Melia Ann's King 56581 - Marjorie Ann 226414							
18063 Star's Golden Dewdrop 2d 310294.....	A	365	...	8590	5.87	504.49	7-9
MARJORIE'S GOLDEN BOSNIAN 142771. Bombay's Golden Bosnian 123639 - Queen's Lady Marjorie 280372							
12870 Blue Bella's Marjorie 435236 (1st re-).....	AAA	305	228	7743	4.27	330.44	3-3
MARKVILLE JOLLY LAD 121202. Jolly Golden Lad 82760 - Golden Lad's Pearl 199055							
16390 Rosette's Jolly Fern 430571.....	AAA	304	218	4962	6.32	313.62	3-2
MARMADUKE T. 105678. Bowmont St. Lambert King 79972 - Gale C. of Crestlawn 224008							
15430 Mary Signal's Duchess 322281.....	AA	307	286	7083	5.37	380.52	7-7
MARTHA BLUEBELL'S ODELIO 102298. Odeletha's Golden Lad 85101 - Martha Bluebell 207689							
8525 Odelio's Louise 377558 (1st re-).....	AA	347	231	9965	4.48	446.84	7-6
8528 Odelio's Prospect 380152 (1st re-).....	A	361	...	7946	4.63	368.13	6-2
8928 Abonas' Tertia 379797 (2d re-).....	AA	365	237	9027	5.40	487.19	6-0
17420 Odelio's Oxford Pride 495131.....	A	365	...	8102	5.27	426.79	2-0
17859 Odelio's Pearl 457623.....	AA	365	214	6811	5.29	360.55	2-1
17966 Odelio's Oxford Eminent Fern 495135.....	AAA	305	236	5436	4.76	258.53	1-10
MARTHA MATILDA'S CATO 149464. Masterpiece's Cato 84723 - Martha Matilda 298319							
15629 Celeste's Golden Glee 459036.....	AA	363	241	8097	5.85	473.69	1-11
MARTHA'S TOPPER 123424. Topper's Martin 94054 - Martha Martin 248300							
17766 Topper's Eastport 396059.....	AAA	305	161	9112	4.26	388.37	5-7
MARY'S MERIDALE RALEIGH 126206. Fern's Golden Raleigh 88238 - Lady Mary's Meridale 224805							
15619 Meridale Raleigh's Duchess 447287.....	A	365	...	7050	5.58	393.38	1-11
MASSA CATILLON 104670. Catillon Boy, P.S. 4476 H.C. - Berna Masurier 266617							
13609 Lady Jo Botsford 336976 (1st re-).....	AAA	288	167	8874	4.92	436.47	6-2
MASSEY POLO'S OXFORD 126872. Ladyslipper's Oxford 103747 - Golden Massey Polo 3d 234393							
15772 Massey P. Gertie 369892.....	AAA	305	235	10430	5.18	540.51	4-10
MASSEY'S NOBLE 89250. Noble of Oaklands 95700 - Golden Ida Massey 237487							
11381 Noble's Lady Daisy 301028 (1st re-).....	A	365	...	8850	5.51	487.94	8-6
MASTER FOX 80051. Fox's Johnnie o' Dreamwold 68143 - Queen Ves 173667							
17840 Dicotta's Miss Fox 452053.....	A	365	...	5424	6.60	358.11	2-9
MASTER FOX'S DAIRYMAN 128709. Master Fox 80051 - Dolly Kilmer 253695							
17842 Fair Oaks Lucy 482393.....	AA	365	199	8448	5.00	422.70	5-4
17913 Fair Oaks May 462061.....	AA	365	196	9429	5.09	480.37	6-1
MASTERMAN OF OAKLANDS, P.S. 5460 H.C. Imp. Combination's Premier 150715 - Imp. Golden Fern's Marie 366177							
16889 Imp. Masterman's Marie 514727.....	A	365	...	7521	6.50	488.80	2-6
MASTERMAN'S GOLDEN JOLLY 99534. Perrée's Masterman 73126 - Golden Jolly's Duchess 203677							
13657 Lynnwood's Katie 360271 (1st re-).....	A	365	...	9584	5.30	507.90	6-8
MATCHLESS FAIRY BOY 141563. Imp. Hauteville Fairy Boy 90952 - Noble's Matchless Pride 271104							
17395 Miralie Thornbury 426391.....	A	305	...	7703	5.17	397.92	2-11
MATILDA'S BARON 76041. Baron Melia Ann 54661 - Matilda of Cook Hill 172809							
11371 Dorothy of Ev-Ken 278263 (1st re-).....	A	365	...	14465	5.33	771.29	8-9
16265 Lady Jane Maitland 5th 327835.....	AAA	305	224	7511	5.26	395.13	9-7
MATILDA'S DRUM MAJOR 103752. Matilda's Duke Pogis 2d 78029 - Milicent of Highland 209999							
Son: Sophie's Sir Jones 121406 (1603).							
MATILDA'S INTERESTED OWL 121648. Spermfield Prince Interest 95697 - Matilda's Emma 191076							
13303 Daisy of Pine Meadow 388312 (1st re-).....	AA	365	206	10497	5.44	571.33	3-11
16050 Matilda's Fairy Maid 388311.....	A	362	...	10884	5.06	550.29	3-7
MATILDA'S NOBLE, P.S. 4357 H.C. Noble of Oaklands 95700 - Matilda 4th, P.S. 11204 C.							
6850 Noble Seaside Lass 329233 (1st re-).....	A	359	...	9881	5.91	583.65	11-0
MATILDA'S VITALIAS 124996. Lena's Noble Prince 106896 - Meadow Brook Matilda 161496							
15687 Lou of Jerseydale 423880.....	AA	365	174	9906	5.26	520.73	2-5
16226 Noble Pivana of Prairie View 456807.....	AA	339	281	5830	4.91	286.37	2-10
16396 Noble Star of Prairie View 456805.....	AA	338	281	5059	5.83	294.95	2-11
16454 Noble Sylva of Prairie View 459816.....	AA	362	248	6263	5.53	346.59	2-10
16511 Noble Pride of Prairie View 459814.....	AA	365	177	6163	5.25	323.28	3-3
16866 Noble Ollie of Prairie View 457204.....	AA	365	284	5427	6.22	337.77	3-5
17280 Noble Louise of Prairie View 456813.....	AAA	305	280	5422	5.38	292.20	2-4
MAUDE'S TOGO 148022. Togo's Noble Lord 96421 - Prince's Maude of M. G. 293416							
18132 Togo's Biddie 429583.....	AA	365	201	9611	5.08	488.67	3-0
MAUD'S MELIA RIOTER 75751. Rioter of St. Lambert Jr. 56580 - Maud Melia Ann 149774							
16092 Rioter's Sweet Blossom 282423.....	A	365	...	7183	5.75	413.18	10-3

	Class	Days in Milk	Days with Calf	Milk (Lbs)	Av. % Fat	Fat (Lbs.)	Age Yrs. Mos.
MAYFIELD MAID'S PRINCE 96181. The Plymouth Lad 89792 - Golden Maid's White Rose 230361							
15956 Mayfield's Spotted Maid 351671	AA	365	178	9225	6.01	554.55	4-10
MAYFLOWER'S DUKE 116436. Allena's Prince 89661 - Swift's Mayflower 197674							
16504 Jolly's Flora's Mayflower 490457	A	365	...	13412	5.32	713.67	5-9
MAY IBSEN'S LAD 143143. Sans Aloi's Plymouth Lad 107290 - May Ibsen 259480							
16073 Page Farm's Damsel 463437	AAA	305	251	5560	4.88	271.48	2-2
17071 Page Farm's Carnation 463438	AAA	296½	279	6504	6.13	398.37	2-8
18043 Golden Carnation Maid 2d 491241	AAA	305	192	5019	5.91	296.52	1-10
MEADOW BROOK EMINENT 96519. Eminent 4th 76078 - Golden Jolly Prescott 180001							
16489 Agatha's Cassella 334082	AAA	305	234	10084	4.31	434.84	7-9
MEADOW FARM KING 128613. Pogis 95th of Hood Farm 92626 - Victor's Gem 2d 191392							
15421 King's Golden Bird 444339	AA	365	272	6026	5.77	347.64	2-3
15815 Lottie's Gem 416658	A	365	...	7064	6.26	442.35	3-3
15928 Meadow Farm King's Queenie 451914	A	365	...	6810	6.03	410.73	1-11
17779 Melia Ann's Promising Gem 491664	AA	365	192	4972	5.79	287.82	2-5
MEADOW QUEEN'S FAIRY LAD 142283. Fairy Glen's Raleigh 79438 - Meadow Queen of Allen Dale 211629							
11670 Queen's Golden Maid 413919 (1st re-)	A	365	...	10101	5.38	543.69	3-11
15335 Fairy Lad's Golden Fontaine 390796	A	365	...	7245	4.88	353.30	3-5
16304 Fern's Remembrance 2d 444062	AA	365	218	7870	4.50	353.94	2-0
16393 Raleigh's Lily Karnak 436993	A	365	...	9010	5.00	450.82	2-2
MEADOW QUEEN'S KNIGHT 136743. Champion Knight 93537 - Meadow Queen of M. 250127							
17604 Knight's Queen Blanche 424301	AA	365	217	7646	4.73	361.48	3-5
MEADOWVIEW TORONO 149553. Lou's Torono 106614 - Lass 82d of Hood Farm 289022							
16987 Torono's Silverine 425689	AA	362	280	5996	5.52	331.08	2-10
MEDAL OXFORD'S TORMENTOR 151791. Gedney Farm Medal Oxford 106825 - Dictator's Marigold 297930							
17547 Fern Oxford's Goldie 2d 481584	AA	365	159	7064	4.83	341.42	1-7
MEJLISS' BABY BOY 149578. Blue Boy Baron 99918 - Mejliss 265049							
16030 Bingiéta's Time's Lass 426004	AA	365	186	7295	5.80	423.39	2-10
MELBA'S RALEIGH NOBLE 165212. Raleigh's Gipsy Noble 138405 - Melba's Noble Motley Lady 369926							
17490 Brookhill's Royal Fern 457290	AAA	305	237	5670	5.13	291.08	1-11
MELIA ANN'S CHIEFTAIN 90303. Loretta D.'s Champion Son 77002 - Ida Marigold Melia Ann 2d 219445							
10519 Chieftain's Lady Bell 317400 (2d re-)	AA	364	257	8915	5.30	472.68	8-5
MELIA ANN'S CROWN PRINCE 97268. King Melia Ann 68271 - Melia Ann's Alebel 210491							
16473 Melia Ann's Nora Fern 455759	AAA	305	213	7250	5.06	366.88	2-3
17733 Ethel's Bright Lillie 460826	AAA	304	187	5070	5.27	266.95	2-5
MELIA ANN'S FOX OF MINERVA 92820. The Pine Hill King 79248 - Queen Esther Fox 187139							
11362 Goldie Fox of Minerva 287930 (1st re-)	A	365	...	9336	4.70	438.60	8-8
MELIA ANN'S GOLDEN 92442. Melia Ann's King 56581 - Helen Peer 174216							
15475 B. F.'s Brenda 2d 340354	A	348	...	9660	5.29	511.25	6-10
MELIA ANN'S GOLDEN WOLSELEY 62598. Melia Ann's Stoke Pogis 2d 53696 - Gwavas 154166							
8836 Waiata of St. Mawes 200567 (2d re-)	AA	365	217	10700	5.53	592.19	16-6
MELIA ANN'S HERO 76537. Melia Ann's King 2d 67208 - Exile's Tamara 118796							
Son: Melia Ann's Hero 4th 84061 (1617).							
MELIA ANN'S KING 56581. Melia Ann's Son 22041 - Lottie Melia Ann 100775							
Son: Melia Ann's Golden 92442 (1384).							
MELIA ANN'S KING OF DARBY 89217. Melia Ann's King 56581 - May Day's Melia Ann 209589							
17004 Lady Edge Plain of Darby 278729	AA	365	180	8072	5.74	463.03	9-2
MELIA ANN'S KING'S SON 68272. Melia Ann's King 56581 - Ione Melia Ann 144343							
Son: Melia Ann's King's Son 9th 113572 (1370).							
MELIA ANN'S KING'S SON 9th 113572. Melia Ann's King's Son 68272 - Maud's Fairest of St. L. 235804							
15323 Ambitious Molly 384116	AA	365	280	5648	6.31	356.57	3-6
15360 Peerless Dame Violet 384117	AA	365	227	8289	5.86	485.68	3-6
16081 Robena's Brave Girl 384115	A	365	...	7835	5.26	412.49	3-11
MELIA ANN'S STOKE 65292. Melia Ann's Stoke Pogis 2d 53696 - Clare Marigold 143338							
17020 Stoke's Rose 271295	AAA	302½	187	7865	5.20	409.31	11-3
MELIA'S LORIOTTA KING 100058. Melia Ann's King 7th 74814 - Loriotta 2d 201340							
15747 Pogis Lorietta 429337	AAA	305	281	6740	5.25	354.04	3-3
MELIA'S STOKE POGIS OF M. L. P. 100059. Melia Ann's King 7th 74814 - Buddie Stoke Pogis of M. L. 220498							
16341 Olga Melia 429338	AA	365	210	5582	5.36	299.45	3-0

		Class	Days in Milk	Days with Calf	Milk (Lbs)	Av. % Fat	Fat (Lbs.)	Age Yrs. Mos.
MELLY FERN'S MONARCH 156663. Fern's Texas Lad Jr. 142987 - Melly Fern's Lass 358806								
16222	Lady Addie Lee 458251	A	365	...	4965	6.22	308.94	1-8
MELROSE LADDIE 156799. Green Meadow Chief 122686 - Don's Melia Melrose 260702								
17515	Mellie Augusta 472278	AA	337	226	6173	5.65	349.01	1-11
17525	Rilma's Golden Pet 472280	A	365	...	7111	6.06	431.23	1-10
MENTOR TORMENTOR 138609. Sophie 19th's Tormentor 113302 - Lass 82d of Hood Farm 289022								
17211	Mentor Tormentor's Bosnian 455601	AA	365	260	7079	6.29	444.96	2-1
17212	Mentor Tormentor's Pet 455600	AA	365	210	5875	5.93	348.50	2-3
MERCURY OF MERIDALE 108527. Meridale Tormentor 85295 - Meridale Bontilda 255739								
16633	Carrie Hart 405033	AA	365	267	11998	5.12	613.86	6-7
MEREVILLE 119449. More Fern Lad 80680 - Fillpail Pedro's Fox 275061								
15792	Mereville's Lucy 502267	A	365	...	7549	5.13	387.11	2-2
16138	Mereville's Phyllis 496114	A	365	...	7649	5.86	448.38	2-2
16738	Mereville's Maybelle 502266	AA	365	165	7776	5.59	435.05	2-4
MERIDALE CHANCELLOR 72557. Xyst's St. Lambert 53713 - Meridale Sweet Ida 2d 167247								
6647	Aroostook Lola 255684 (4th re-)	A	365	...	12107	5.49	664.77	11-5
MERIDALE DUKE V. 143688. Meridale Interested Duke 111310 - The Owl's Interested Violet 279891								
16713	Chenille's Bud 2d 468150	A	365	...	8611	4.75	409.16	1-10
MERIDALE GAMBOGE FOX 141113. Gamboge's Golden Fox 103410 - Glorious Dividend 288309								
12069	Lone Tree Ardisia 411430 (1st re-)	A	365	...	10409	6.14	639.55	3-8
MERIDALE GAMBOGE OWL 134385. Meridale Interested Owl 111311 - Gamboge's Beatrice 268950								
18114	Joe's Owl 462460	A	365	...	6880	4.92	338.71	1-11
18118	Mayari's Single Fern 462462	A	365	...	7886	4.33	341.52	1-10
MERIDALE INTERESTED DUKE 111310. Interested Prince 58224 - Ninetta's Duchess 141693								
16478	Coquette's Catherine 466413	A	365	...	7062	5.07	358.17	2-3
MERIDALE INTERESTED OWL 111311. Interested Prince 58224 - Spermfield Owl's Ninetta 238132								
16725	Interested Owl's Gladys 459473	AA	365	190	5365	5.25	281.91	2-0
16728	Jennie's Interested Bessie 459472	AA	337	214	6180	5.27	325.77	2-2
17808	Interested Owl's Jane 451222	AA	328	246	6828	4.88	333.20	2-8
MERIDALE OXFORD OWL 118444. The Owl's Oxford Prince 95699 - Owl's Brown Duchess 212141								
8911	The Owl's Oxford May 342580 (1st re-)	AA	365	172	13670	5.59	764.59	5-7
10104	Owl's Oxford Duchess 361838 (1st re-)	A	365	...	13109	4.59	601.72	4-7
12017	Owl's Oxford Marion 375197 (1st re-)	A	365	...	10629	5.72	607.86	4-5
Son:	Brunette's Oxford Owl 137303 (1466).							
MERIDALE PRINCE DARLING 135643. Interested Prince 2d 95708 - Grace Darling Interested 279962								
9749	Prince Darling's Lady 366628 (2d re-)	AA	356	207	10596	4.41	466.96	4-2
9773	Tappy Troy's Interest 361271 (2d re-)	AA	365	223	9911	5.12	507.12	4-6
12244	Daisy Day of Ev-Ken 389919 (1st re-)	AA	365	262	11614	5.29	614.37	3-11
12353	Princess Alice of Ev-Ken 389920 (1st re-)	AA	365	172	8946	4.78	427.20	3-6
13205	Prince's Royal Lady of Ev-Ken 420149 (1st re-)	A	365	...	9836	5.87	550.58	3-7
15287	Prince's Hara of Ev-Ken 420152	AA	365	172	8418	4.94	415.80	2-6
15579	Prince's Pogis Goldie 420150	A	365	...	12547	5.23	655.82	2-7
16310	Interest of Ev-Ken 420148	AA	365	215	12459	5.11	636.04	3-6
16344	Prince Darling's Fritzie 443318	AA	365	204	13554	5.41	732.92	2-5
16492	Darling's Ecila Tlevesoor 443691	AA	365	270	13250	4.62	612.06	2-8
16506	Lady Georgia's Darling 443319	AA	365	187	11784	4.52	533.00	2-4
16514	Prince's Nora of Ev-Ken 420155	AA	365	162	10629	5.12	543.77	2-10
17001	Interested Edith of Ev-Ken 455404	AA	358½	227	7584	4.86	368.85	2-1
17443	Darling's Trusty Maid 442136	A	365	...	6900	4.96	342.34	2-2
Son:	Prince Tapiosco 155042 (1562).							
MERIDALE SAYDA'S BARON 132139. Meridale Sayda's Heir 111341 - Sayda's Baroness 159229								
11080	Sayda's Violet Meridale 398502 (1st re-)	A	365	...	8200	5.95	487.68	4-3
11081	Sayda's May Cherry 393348 (1st re-)	AA	365	214	8774	6.31	554.49	4-3
11665	Sayda's Mariposa 393349 (1st re-)	AA	365	215	12581	5.31	668.05	3-11
12736	Sayda's O. K. Creamy 467407 (1st re-)	A	364	...	11008	4.93	542.30	3-3
15875	Sayda's Biddie 504011	AAA	305	285	9616	5.29	508.49	3-2
MERIDALE SAYDA'S HEIR 111341. Sayda's Heir 3d 74817 - Sayda's Phebe 249164								
11656	Sayda's Heiress 368465 (1st re-)	A	365	...	10255	5.69	583.90	4-5
MERIVALE'S NOBLE 103158. Noble of Oaklands 95700 - Merivale's Black Bess 237489								
Son:	Forfarshire Noble 122350 (1475).							
MERLE'S FORFARSHIRE 124462. Chenille's Forfarshire 99433 - Chromo's Merle 258780								
17013	Plutna's Bess 436130	A	306	...	6058	4.96	300.57	3-1
17014	Plutna's Queen 473751	A	365	...	5422	5.40	292.67	2-1
MERMAID'S BEST FORFARSHIRE 144002. Mermaid's Forfarshire 110041 - Lalla Rookh's Best 229937								
15375	Best Clémence of Leighton 487335	A	365	...	6904	5.22	360.38	2-2
MERMAID'S FORFARSHIRE 110041. Sultana's Jersey Lad 55391 - Forfarshire's Golden Love 221433								
Son:	Mermaid's Forfarshire's King 132906 (1435).							

		Class	Days in Milk	Days with Calf	Milk (Lbs)	Av. % Fat	Fat (Lbs.)	Age Yrs. Mos.
MERMAID'S FORFARSHIRE'S KING 132906. Mermaid's Forfarshire 110041 - Melia Tiffy's Sister 283885								
16893	King's Little Mermaid 423282	AA	339	280	5939	5.55	329.91	3-8
MERMAID'S JERSEY KING 124181. Mermaid's Forfarshire 110041 - Mary's Minksy 188133								
9697	Jersey King's Maid 342072 (2d re-)	AA	365	244	9842	5.59	550.65	5-9
9798	Signette's Hope 341214 (1st re-)	AA	365	185	11692	6.05	706.79	5-3
MERMAID'S OWL 144954. Keat's Hebron 93660 - Ramaposa's Mermaid 285080								
17248	Owl's Betty Briggs 448697	AA	364	155	5438	6.08	330.74	2-6
MERMAID'S RALEIGH ECLIPSE 158465. Eclipse's Raleigh 118772 - Mapleshade Mermaid 373946								
16962	Eminent Moonflower 450789	A	363	...	7092	5.42	384.34	2-11
MERRY ADELAIDE'S ST. MAWES 140758. St. Mawes Tillamook 85535 - Merry Adelaide 231651								
17044	M. Adelaide's St. Mawes Jewel 440761	A	365	...	6407	5.72	366.51	2-3
MERRY MAIDEN'S CATONA 77182. Merry Maiden's Grandson 71003 - Oneonta 163761								
16594	Princess Actrecia 271973	AAA	305	226	7508	4.93	370.49	10-10
MERRY MAIDEN'S RAMAPO 111546. Eurybia's Combination 80438 - Ramapo's Darling 228652								
17404	Dolly's Merry Maiden 356189	A	365	...	11098	5.16	572.27	5-10
17425	Regina's Queen Elizabeth 428639	AAA	305	182	8407	5.03	422.86	3-6
17432	Winsor Ranch Gertrude 506410	AA	365	161	10605	4.81	510.51	3-7
17582	Duchess Ann's Pollyanna 428638	A	365	...	10189	4.73	481.80	3-4
MERTHA'S DUKE 77649. Spermfield Owl 57088 - Mertha's Duchess 170810								
7331	Dreamwold French Duchess 319083 (1st re-)	A	323	...	6974	6.44	449.28	6-2
Son:	Dreamwold Puritan Duke 126551 (1618).							
META'S OXFORD 148284. Oxford Ixie's Royal 85659 - Gloan's Meta 284309								
15661	Oxford's Lily Brown 414473	A	305	...	7775	4.98	387.03	3-5
METEOR'S GOLDEN JOLLY 90810. Derry's Golden Jolly 82807 - Meteor's Golden Queen 222100								
3355	Jolly Golden Iris 266779 (3d re-)	AA	365	213	9812	5.30	520.42	8-9
MILETUS OF SHEOMET 115558. Island Lodestar 67638 - Alphea of Sheomet 229537								
17378	Pollyanna of Morgan Farm 351830	A	280½	...	7383	5.16	381.23	5-8
MILLETA'S EMINENT OWL 117577. Eminent's Golden Prince 73826 - Milleta May 205993								
15752	Eminent Owl's Belle 407685	AAA	305	215	10390	4.67	485.05	4-0
MINERVA'S RALEIGH 129101. Fontaine's Raleigh 105374 - Fairy's Lad's Minerva 219496								
15996	Minerva's Raleigh's Susan 453686	AAA	305	225	8117	4.90	397.67	1-11
MINETTE'S GOLDEN JOLLY 113063. Sultana's Golden Jolly 86180 - Minette's Golden Viola 240367								
11910	Darling's White Stockinette 448883 (1st re-)	A	305	...	6534	4.96	324.09	3-5
MINNESOTA GIRL'S LAD 124060. Excelsior Lad 103237 - Minnesota Girl 216024								
16118	Minnesota Girl's Manitou 383567	AA	365	231	9908	4.98	493.74	5-7
MINTED GOLD 82129. Flying Fox's Oxford Duke 61439 - Golden Mabelle 172091								
16898	Marjoram's Gold 271549	AA	334	222	7076	5.09	360.10	9-4
MINTY TONONA'S POGIS 105313. Pogis 75th of Hood Farm 94501 - Minty's Tonona 189300								
15773	Melia's Minty's Maid 409498	AAA	305	206	5488	5.62	308.58	3-0
MISS LORD STOCKWELL'S KING 140397. King's Faithful 124918 - Miss Lord Stockwell 257632								
16609	Leda's Eleanor 430632	AA	365	243	8161	4.88	398.51	2-2
MISS SULTANA'S EMINENT 82430. Golden Fern's Victor 69506 - Miss Sultana 130164								
7433	Jessica Bishop 274009 (1st re-)	A	305	...	8956	4.85	434.34	11-1
MISS VIOLA'S GOLDEN FERN 120835. Golden Fern of Linden 84011 - Miss Viola 195796								
Son:	White Oak Knight 150091 (1545).							
MISTLETOE POGIS 75371. Gertie's Stoke Pogis 56492 - Brown Bessie's Marine 147527								
2526	Mistletoe's Melia Ann 259959 (3d re-)	AA	365	213	11384	6.20	706.16	11-9
MISTLETOE'S BUTTER BOY 135275. Lavina's Lad 108637 - Belle Varden's Mistletoe 282300								
16657	Mistletoe's Buttercup 445259	A	305	...	11283	5.02	566.07	2-1
MIZELL'S GAMBOGE'S KNIGHT 140593. Gamboge's April Knight 113643 - Fox's Peach Blossom 222679								
17088	Gamboge's Pretty Rosabel 448736	A	365	...	8476	5.68	481.35	2-10
MODEL BELLE'S NOBLE 146120. Rochette's Golden Lad 2d 116050 - Noble's Model Belle 309255								
18050	Mollie's Polka Hunter 497493	A	365	...	9569	5.15	492.68	2-0
MODEL'S PILOT OF WAIKIKI 152038. Golden Winnie's Count 105989 - Lady Trilby Du Val 266605								
13094	Pilot's Coquette of Waikiki 424510 (1st re-)	A	365	...	11831	5.13	606.57	3-1
15518	Pilot's Model Fern of Waikiki 447358	A	365	...	5633	6.48	364.78	2-1
17285	Pilot's Edena of Waikiki 481886	A	365	...	5228	5.86	306.16	2-1
17434	Pilot's Foxy Belle of Waikiki 424511	A	365	...	11645	5.46	635.59	3-0
MODERN MAN 107100. Imp. Cowslip's Golden Noble 120789 - Lilac's Pet, P.S. 15678 C.								
15902	Modern Man's Viola C. 426255	A	305	...	6174	5.49	338.99	3-0

		Class	Days in Milk	Days with Calf	Milk (Lbs)	Av. % Fat	Fat (Lbs.)	Age Yrs. Mos.
MODEST CADDIE'S STOCKWELL 160589. Prince's Stockwell 96761 - Modest Caddie 291149								
18015	Birdie's Modest Maid 531786	A	282½	...	6080	4.86	295.49	2-8
18034	Viola's Modest Violet 527227	AAA	305	192	5126	5.65	289.51	2-9
MONA ROSE'S GLORY 92531. Eminent's Goldmont Lad 70268 - Mona's Rose 181623								
17631	V. P. I. Mona Rincona 395673	A	342	...	6233	5.03	313.40	3-6
MONA'S EMINENT 84618. Eminent 69631 - Eminent's Mona 195791								
15301	Eminent's Queen Mona 409603	AA	365	260	10689	4.72	504.45	3-9
15332	Eminent's Leaf 340154	A	365	...	8092	5.78	468.05	6-5
15787	Eminent's Lady Mona 405461	AA	364	249	10367	4.28	443.21	4-4
15862	Eminent's Etta of Woodlawn 507870	AA	365	221	11833	4.05	479.40	4-3
16238	Eminent's Kineta 409602	AA	365	185	12484	4.55	568.06	3-10
MONA'S HANDSOME STOCKWELL 90390. Mona's Handsome Fern 84194 - Stockwell's Roseleaf 213965								
4305	Melia's Buttercup of M. B. Farm 300653 (3d re-)	AA	365	190	9523	5.57	530.82	8-5
5380	Melia's Pride of M. B. Farm 332072 (4th re-)	A	365	...	10116	4.65	470.58	7-2
7450	Melia's Success of P. V. Farm 354137 (2d re-)	A	365	...	11014	4.76	524.56	6-3
MONA'S JACOBA PREMIER 139954. Sophie's Premier 111613 - Jacoba's Mona 251191								
15274	Loretta Comone 455304	AA	295	248	4992	5.90	294.60	2-11
15553	Jacoba's Phyllis 490098	AA	357	272	4552	5.85	266.45	1-11
MONIDA'S REX 110260. St. Helier Marshall 75152 - Monida Regina 213562								
5536	Agnes Fern 305008 (1st re-)	AA	360	244	7987	4.83	385.64	8-5
MON PLAISIR FERN LAD 168723. Fern's Mon Plaisir Lad 138332 - Masterman's Pretty Fern 308007								
18162	Beulah Belle's Jersey Fern 483309	AAA	284	276	6013	5.55	334.01	1-11
MON PLAISIR OF OXFORD 154863. Gedney Farm Girl's Oxford 75998 - Mon Plaisir's Buttercup 224584								
17908	Brenda's Fern 447980	A	365	...	7771	4.68	363.44	2-5
MON PLAISIR'S MAJESTY OF F. 126484. Royal Majesty of St. Cloud 89541 - Mon Plaisir's Fanny 3d 234162								
15566	Mon Plaisir's Blossom 436736	A	365	...	7451	5.84	435.30	2-9
15566	(1st re-)	A	259	...	8377	5.90	493.95	3-10
MON PRINCE 2d 106034. Mon Prince 75432 - Marie of Larch Farm 190274								
Son:	Pet's King 118216 (1439).							
MONROE'S NOBLE 120189. Mon Plaisir's Stockwell 113261 - Octavia's Noble Lass 234220								
15775	Noble's Magnolia Maid 405032	A	365	...	5703	6.36	362.58	4-4
MONSIEUR FRANK 99970. Zilda Pogis' King 73542 - Belle Myrtle 158165								
15941	Diploma's Susanne 299003	A	365	...	12877	4.57	588.13	7-7
16586	Rosebud's Queen Blossom 322657	AA	311	188	9174	4.56	418.67	6-11
16598	Rosebud's Daisy Queen 313173	AA	323	197	8180	4.34	436.65	6-11
MONTE VISTA OWL 144357. Vermont Owl 110939 - Ida's Addie of O. H. 350953								
16319	Owl's Natalie 395678	AA	365	215	10887	4.86	529.03	3-10
MOON'S OXFORD FERN 122218. Fern's Oxford King 95156 - My Lady Moon 257190								
16486	Moon's Eminent Princess 403564	AA	365	175	12481	5.88	733.26	3-10
MORALFA PRINCE 111895. Golden Lad of Ingleside 94018 - Matilda's Gay Princess 209942								
17905	Beauty Bella 2d 519371	AA	365	188	8692	4.44	386.07	5-6
17920	Jack's Firm 2d 515970	AA	365	219	7446	5.68	422.72	4-11
MORE FERN LAD 80680. Starlight's Carnation 64639 - So Much More 188790								
Son:	Mereville 119449 (1574).							
MORNING GLOW'S CHIEF 126742. Golden Glow's Chief 61460 - Chief's Morning Glow 241594								
Son:	Lassie's Glow Chief 159428 (1612).							
MORNY CANNON'S BRIGHT PRINCE 107441. Viola's Bright Prince 97182 - Naughty Nancy Marett 244944								
15477	Bright Prince's Winnie 477830	AA	309	281	6284	4.77	299.48	2-4
MOROCCO'S JOE 134908. Morocco's Champion 86841 - Tiney's Interested Countess 232297								
16421	Irene's Morocco 361293	A	365	...	10770	4.81	518.28	4-7
MOROCCO'S PIONEER 105679. Morocco's Champion 86841 - Renown's Lady 232785								
8493	Glen Tana Calico 352259 (3d re-)	AA	354	281	12138	5.04	611.41	5-0
9864	Glen Tana Duchess 345185 (2d re-)	A	365	...	17125	5.11	875.44	5-8
12295	Glen Tana Morocco Duchess 374381 (1st re-)	AA	365	160	16125	5.04	813.10	4-4
12398	Glen Tana Riotress 420197 (1st re-)	A	365	...	14449	4.63	668.68	4-0
12655	Glen Tana Leukippa 461143 (1st re-)	AA	364	164	10065	5.19	522.00	3-4
12661	Glen Tana Jolly Lady 413792 (1st re-)	AAA	305	239	8594	4.57	392.85	3-9
12707	Glen Tana Easter Ona 442138 (1st re-)	AAA	305	290	10006	4.63	463.48	3-2
17267	Glen Tana Corinne Rose 478690	AA	365	258	9298	5.25	487.98	1-10
17442	Glen Tana Morocco Beth 481379	A	365	...	8377	5.85	489.64	2-2
17668	Glen Tana Kippa 478692	A	365	...	8574	5.47	468.75	2-0
MOSELEY'S NOBLE 134396. Merivale's Noble 103158 - Allie Dykeman 260724								
12942	Blue Bell's Sarah Ann 452841 (1st re-)	AA	365	227	9335	5.45	508.39	2-8

	Class	Days in Milk	Days with Calf	Milk (Lbs)	Av. % Fat	Fat (Lbs.)	Age Yrs. Mos.
MOSER'S RALEIGH 140362. Shannon Raleigh 105825 - Theama 2d 263684							
17046 Moser's Raleigh's Linda 483898.....	AA	365	213	7001	5.17	361.69	3-3
MOUNTAIN SUNSET 118236. Grouville Oxford Lad 85318 - Mon Plaisir's Blanche 231673							
15482 Carlotta's Bonnie Lass 333987.....	AAA	305	169	6283	6.25	392.42	6-2
MOUNT NOBLE MARIGOLD 110244. Orleans Noble 89553 - Ripple Marigold 208125							
15625 Owl's Miniature Marigold 395901.....	AA	365	244	7117	6.16	438.11	4-8
MOYANE'S MAJESTY 114155. Lucy's Majestic Prince 72646 - Rosa Moyane 236849							
17269 Guthrie Marie's Jean 453799.....	A	365	...	11816	4.74	560.36	3-1
MOYANE'S MONA'S LAD 74269. Dairy Laddie 65679 - Moyane's Mona 164976							
16291 Rosa Moyane 236849.....	A	365	...	8833	5.13	453.38	12-9
MR. GUPPY OF BLEAK HOUSE 6th 109552. Mr. Guppy of Bleak House 91576 - Nancy of Bleak House 243767							
15548 Foxy Helen 322089.....	AA	365	166	10287	5.14	528.46	6-6
MR. POLO OF BLEAK HOUSE 78539. Channel King 62762 - Mistress of Bleak House 195432							
Son: Teddy R. of Bleak House 114496 (1550).							
MR. POLO OF BLEAK HOUSE 3d 85440. Mr. Polo of Bleak House 78539 - Marilla Marigold 143333							
11696 Marston's Interested Beauty 364090 (1st re-)...	A	273	...	8725	5.30	462.30	6-5
Son: Kate's Polo Boy 129709 (1394).							
MUDGIE'S FAIRY LAD 156451. Eminent's Fairy Duke 112432 - Fern's Mudgie 314111							
18078 Fairy Lad's Daisy Buttercup 452166.....	AA	365	251	9367	5.73	536.40	2-4
MURDALE PIONEER 148028. The Owl's Oxford Prince 95699 - Dreamwold Pioneer's Ruby 319063							
16901 Meridale's Perfection Lady 462332.....	AA	365	210	6425	4.64	297.83	2-0
MUSKINGUM'S MAJESTY 162600. Lucette's Majesty 129561 - Rachel's Tormentress 232087							
16510 Muskingum's Majesty's Violet 473978.....	AAA	286	244	4928	6.02	296.63	2-3
17394 Majesty's Gamma Tria 471636.....	A	342½	...	6257	5.51	344.69	2-1
MY JOLLY BOY 109290. The King 75457 - Golden Jolly's Goldie 230832							
12202 Belswood's Jolly Girl 381599 (1st re-).....	A	365	...	10362	5.26	545.22	6-6
16614 Jolly Dame Hazel 318121.....	AA	354	246	10391	5.06	525.74	7-1
MY PRINCE 116811. Majesty's Western King 113111 - My Princess, P.S. 9099 C.							
8389 Huckleberry Princess 351632 (2d re-).....	A	365	...	12391	5.83	722.04	5-4
MYRA'S MISSIONARY 78434. Rosaire's Golden Lad 64554 - Myra's Glynllyn 194380							
15348 Ixia's Yockey 332331.....	AA	326	283	10085	5.17	521.10	7-6
15495 Ixia's Silkie 325454.....	A	365	...	12918	5.51	711.69	7-10
15505 Lady Arletta 302182.....	AAA	305	228	8218	5.27	433.21	8-4
15567 My Mowat 265504.....	AAA	305	223	8104	5.95	482.42	10-4
15713 Bessie Greta 402314.....	AAA	305	241	8739	5.86	512.13	6-6
15795 Niota Mowat 332332.....	AA	357	197	9468	6.21	587.59	7-3
18027 Miss Tahoma 321011.....	AA	365	198	12772	4.89	625.01	8-8
Son: Rosaire's Golden Mowat 158405 (1422).							
MYRTLE'S BOY, P.S. 4846 H.C. Arclight Knight, P.S. 4254 H.C. - Bagatelle's Lad's Myrtle 290827							
11050 Imported Upland Buttercup 415909 (1st re-).....	A	334	...	9884	4.89	483.25	7-6
NAIAD'S KING'S RAMBLER 77754. Alexis S. King 59893 - Allie S. King 106581							
17691 Yama-Shi 254154.....	A	365	...	9510	4.73	449.64	12-2
NAMELESS' JERSEY KING 139168. King of Elmside's King 78546 - Lad's Nameless 241530							
17780 Nellie of Orchard Glen 370706.....	AA	355	258	7677	5.23	401.63	4-11
NANCY'S FAD OF ROCKLAND 118662. Fad 85670 - Nancy of Rockland 258705							
10044 May's Pride of Lynden 388077 (1st re-).....	A	365	...	10670	5.49	586.26	4-4
NANCY'S INTERESTED PRINCE 143317. Spermfield Prince Interest 95697 - Nancy's Island Beauty 247099							
15493 Interested Golden Mab 441541.....	AA	365	231	7376	5.65	416.72	1-11
16041 Interested Nancy 429889.....	AAA	305	189	6592	5.83	384.47	2-10
NANCY'S PRINCE 115378. Golden Maid's Diamond 93536 - Nancy's Island Beauty 247099							
15336 Fairy Princess Ona 355682.....	AA	365	170	11562	5.19	600.31	5-4
NANCY'S TORONO KING 149965. Hood Farm Torono 47th 98195 - Golden Marigold's Nancy 206929							
18169 Torono's Lass of Maple Lawn 458922.....	AAA	305	232	8144	5.03	409.93	3-11
NAPOLEON OF LISBON 103043. Lady Letty Lambert's King 78260 - Anna of Lisbon 183935							
15440 Victoria's Jersey Fairy 328245.....	A	365	...	10080	5.97	602.00	7-8
NAPOLEON OXFORD PET 127424. Gedney Farm Napoleon Oxford 93795 - Dosoris Park Pet 244543							
13531 Dosoris Park Oxford Rosebud 376789 (1st re-)...	AAA	305	234	7437	5.35	398.08	4-3
NATADIKE'S NOBLE OF D. H. 138881. Lassie's Ned 99634 - Natadike 186974							
17896 Sensational Star of D. H. 411297.....	AA	365	232	7569	5.53	418.55	3-10

		Class	Days in Milk	Days with Calf	Milk (Lbs)	Av. % Fat	Fat (Lbs.)	Age Yrs. Mos.
NAZELL'S FERN LAD 96591. Rosebud's Fern Lad 70045 - Nazell's Pride 197438								
18051	Nazell's Sigletta 316073	A	365	...	7223	6.47	467.05	7-4
NELLIE'S HILL CREST MONK 137894. Pansy's Monk 106109 - Nellie of Hill Crest 345784								
12090	Hazel's Queen of Meadow Lawn 391258 (1st re-)	AA	322	231	5988	6.14	367.46	3-10
12318	Monk's Jewel of Meadow Lawn 391256 (1st re-)	AA	333	230	6552	5.41	354.14	4-1
NELL'S EMINENT 102902. Fontaine Fern's Lad 78892 - Leda's Golden Nell 191683								
12615	Nell's Eminent Aster 362123 (1st re-)	AA	365	189	6830	5.54	378.36	4-6
NELL'S FANCY PRINCE 131090. Bisson's Fancy Prince 93103 - Bisson's Nell 144536								
15685	Lily Exile's Princess 421300	AAA	305	222	9478	5.50	521.73	3-7
NESET 4th OF SEVEN GATES 94665. Seven Gates 75925 - Tormentor's Sophie 211907								
16757	Sesta Prize of Seven Gates 334199	A	365	...	10583	5.80	613.84	6-1
NETINA'S JOLLY LAD 143211. Viola's Oaklands Jolly 122611 - Netina's Tinkabelle 252782								
17819	Noble Maid's Netina 442444	A	365	...	8644	5.91	511.07	2-5
NETTINA'S MERIDALE PRINCE 114174. Interested Prince 2d 95708 - Nettina's Fontaine 259447								
8251	Meridale's Omega Owl 371539 (1st re-)	AA	365	185	12584	5.82	732.84	6-4
16285	Meridale's Sweet Lula 343755	A	365	...	6831	5.77	393.84	5-5
NEWBERRY'S BONNIE LAD 145169. Eurybia's Bonnie Lad 117756 - Daisy Shepard 326068								
11358	Petite Joan 414036 (1st re-)	A	365	...	8358	5.45	455.89	3-2
NEW YEAR'S RALEIGH 142285. Allen Dale's Raleigh 109356 - New Year's Frolic 2d 313668								
14110	Prince Hill Ann 447696 (1st re-)	A	334	...	8473	5.58	473.09	2-10
17121	Ivy of Prince Hill 450955	A	359	...	6691	5.68	380.12	2-7
17288	Rexdale Oxford Bell 457703	AA	333	255	6240	5.27	329.09	1-10
17388	Catherine's Raleigh's Lady 457701	AA	326	278	5661	5.16	292.37	1-11
17575	Rexdale Bonnie Lassie 457700	AAA	305	199	4838	5.40	261.15	1-11
NIGHT OWL 72243. Carnation's Fern Lad 63542 - Owl's Jessie 168528								
8916	Snip Wauger 2d 243040 (2d re-)	A	365	...	18226	5.16	941.11	13-1
NIGRETTA'S MAJESTY 136766. Viola's Majesty 91717 - Fern's Lad's Nigretta 250581								
15545	Cedar Crest Lorena 386881	AA	365	167	6917	6.21	429.49	3-8
NINA'S SON 112260. Blanche's Pride of S. B. 89519 - Blossom's Nina 263642								
14512	Fuller's Gertie 397901 (1st re-)	AA	365	155	9164	5.52	505.80	5-5
NITA'S STOCKWELL 1275 C.J.C.C. Fontaine's Boyle 73493 - Fancy's Nita Bell of Don 199122								
16237	Dorchester Cora 461983	AA	365	247	12117	4.76	576.31	8-10
NOBLE DUKE OF OAKLANDS 89682. Noble of Oaklands 95700 - Ozouf's Duchess of Tapon 238640								
12344	Noble's Jasmine 351451 (1st re-)	A	365	...	9408	5.32	500.83	7-0
13231	Swift's Noble Hope 412351 (1st re-)	AA	365	220	8344	4.89	408.10	4-11
14017	Noble's Jolly Fiona 366621 (1st re-)	AA	365	189	7413	5.70	422.24	6-5
16564	Noble Duke's Jolly Fiona 383079	A	330	...	6756	5.56	375.96	4-11
17801	Flora Belle of Roseneath 298248	A	365	...	7219	6.86	495.16	8-1
NOBLE EMPEROR 124176. Imported Golden Fern's Noble 145762 - Trinity Empress 343944								
11539	Princess Pat of Woodstock 394631 (1st re-)	AA	365	214	7172	6.00	430.10	3-3
12407	Luckiamute's Leda Belle 424112 (1st re-)	AAA	301	211	8799	5.02	441.87	3-1
17982	Valley View Queen of L. 386172	AAA	305	206	10610	5.11	542.53	6-0
NOBLE FAUST 142967. Golden Fern's Noble Jr. 103746 - Lad's Emblem 295303								
17074	Noble's October Rose 466712	AAA	305	193	6753	4.34	292.97	1-11
NOBLE HOUPLA 118180. Noble of Oaklands 95700 - Majesty's Lady Houpla 213941								
Son:	Mabel's Noble Houpla 143210 (1429).							
NOBLE JOLLY SULTAN 97181. Noble of Oaklands 95700 - Jolly Sultane, P.S. 11003 H.C.								
Son:	Rochette's Jolly Sultan 91998 (1533).							
NOBLE KING OF FAIR ACRES 107976. Noble Peer 90653 - King's Lass of S. B. 238253								
14214	Ooliope's Silverette 392728 (1st re-)	AA	365	230	10834	5.34	578.95	4-5
16460	Ooliope's Golden Beauty 392723	A	365	...	11111	6.18	686.82	5-2
16477	Susanne's Darling 378045	AA	365	248	8251	4.78	394.41	6-2
NOBLE LORNE COUNT 104770. Noble's Raleigh 82757 - Bessie Lorne's Marigold 252691								
Son:	Financial Noble Count 132126 (1547).							
NOBLEMAN OF KLEINWOOD 76660. Lady Mary's Nobleman 66871 - Georgie's Mary 4th 157798								
16856	Hurstbourne Thalia 297972	AAA	295	223	8571	5.25	450.30	9-3
NOBLEMAN OF ST. CLOUD 76091. Noble of Oaklands 95700 - Fontaine's Gold Medal 203636								
6236	Nobleman's Rowena of F. 284743 (3d re-)	A	365	...	12157	5.73	696.92	8-10
15356	Nobleman's Emerald of Falf. 331461	AA	356	261	7283	5.34	388.60	7-0
NOBLEMAN'S DUKE 116354. Imp. Agatha's Nobleman 97290 - Topsy Moon's Queen 242893								
17227	Andaster's Bedelia Pogis 419577	AA	365	211	10772	5.72	616.51	4-6

	Class	Days in Milk	Days with Calf	Milk (Lbs)	Av. % Fat	Fat (Lbs.)	Age Yrs. Mos.
NOBLEMAN'S MOLL'S EMINENT 126723. Fairy Maid's Eminent 111263 - Nobleman's Moll 297137							
17474 Eminent's Elm Home Lady 441917	AA	365	229	7340	6.11	448.25	3-0
NOBLE OF FAWN HILL 98553. Noble of Oaklands 95700 - Rex's Starlight's Beauty 253802							
16829 Noble's Lady Majesty 467515	A	365	...	5189	5.20	269.91	2-2
NOBLE OF KNOLLWOOD 98235. Karnak's Noble 87952 - Noble's Fawn Leda 214010							
17620 Majesty's Rose o' Kellairn 396313	AA	365	247	7444	6.39	475.51	4-10
NOBLE OF OAKLANDS 95700. Blue Belle's Blue Fox 69532 - Imported Lady Viola 238437							
17214 Noble's Maid of Jersey 270887	A	305	...	6631	5.45	361.32	10-2
Sons: Fox's Noble of Oaklands 119274 (1582).							
Lena's Noble Prince 106896 (1583).							
Wincey's Nobility 90658 (1626).							
NOBLE OF OAKLANDS' BLUE BOY 92599. Noble of Oaklands 95700 - Blue Poppy 2d, P.S. 13111 H.C.							
15774 Noble's Coulisse Star 312958	AA	359	252	7021	5.76	404.61	8-6
NOBLE OF THE MAPLES 106541. Noble's Raleigh 82757 - Broeker's Pretty Fontaine 251182							
Son: Noble Ozark King 140386 (1621).							
NOBLE OF VALLEY VIEW 119558. Devotion's Noble 84703 - Bront's Baronetti 210397							
15702 Noble's Gay Lucile 445649	AA	365	204	7130	5.45	388.37	2-6
16740 Noble's Queen Lucile 442266	AA	365	227	6139	5.56	341.11	2-7
NOBLE OF WILLOW VALLEY 118231. Imp. Boutillière's Noble 90976 - Countess Eminent 243659							
17281 Noble's Trusty Maid 411318	AAA	305	207	11864	4.45	527.80	4-10
NOBLE OWL OF LAURELWOOD 148846. Agatha's Interested Owl 126613 - Karnak's Flora 271486							
16793 Noble Owl's La Fontaine 453842	AAA	305	248	5930	5.11	302.79	2-3
NOBLE OWL OF OXFORD 113061. Imported Golden Fern's Noble 145762 - Oxford's Theresa Rook 289457							
8152 Mannsfield May Flower 335824 (2d re-)	A	365	...	15140	5.24	794.03	5-7
17513 Mannsfield's Dairymaid 360214	AA	310	283	5904	5.86	346.06	4-5
Son: Mannsfield Noble Major 147149 (1531).							
NOBLE OXFORD, P.S. 4894 H.C. Noble of Oaklands 95700 - Oxford Triumph, P.S. 12120 H.C.							
6019 Noble's Jolly Triumph 347426 (1st re-)	AA	365	209	10656	5.41	576.27	7-7
15689 Oxford's Hearty Maid 488515	AAA	305	185	9364	5.73	536.16	7-0
NOBLE OXFORD FERN 109517. Eminent's Claire's Noble 96419 - Annie Lee of St. Sav. 203692							
15337 Fern's Linden Lady 2d 385088	A	365	...	6382	4.83	307.97	3-2
NOBLE PEER 90653. Noble of Oaklands 95700 - Golden Lassie, F.S. 9548 H.C.							
16266 Noble Peer's Jewel 317142	A	365	...	8900	5.08	452.48	7-4
NOBLE QUEEN'S PRINCE 155914. Viola's Brown Prince 90067 - Pearl's Noble's Queen 292497							
17715 Rock Hill Lassie's Lily 463983	AAA	305	207	4854	6.15	298.35	2-0
17746 Jersey Lassie's Queenie 463982	AA	358	294	5874	6.61	388.24	1-8
17931 Pretty Lily's Fairy 445574	AA	365	211	7215	5.13	369.77	2-5
NOBLE RALEIGH OF MAPLE SHADE 145079. B. F. Noble's Raleigh 113039 - Dream's Millie 293656							
17627 Raleigh's Ruby Girl 436486	A	352	...	6008	5.33	320.61	2-11
NOBLE RALEIGH'S DUKE 137585. Bay Leaf's Noble Raleigh 95059 - Coomentor's Princess 2d 181515							
15251 Duke's Noble Veda 416917	AA	361	281	7105	6.06	430.61	2-6
16908 Primrose's April Girl 434397	AA	365	271	6613	5.58	368.99	3-0
NOBLE REMINDER 80253. Noble of Oaklands 95700 - Golden Jolly's Reminder 213918							
15357 Noble's Jolly Ruth 272756	A	365	...	9943	5.41	538.00	9-3
16158 Noble's Lily 251667	AA	365	179	7343	6.54	480.17	10-1
NOBLE'S ARISTOCRATIC BOY 101939. Imp. Expectation Noble 86786 - Imp. Nameless Mabel 231690							
14269 Ladybird's April Beauty 450426 (1st re-)	AAA	303	170	8359	4.46	373.10	3-4
17091 Fay's Wintergreen 463687	AA	365	173	10122	4.65	471.15	2-0
17103 Aristocratic Boy's Viola 465227	AA	365	229	10122	5.24	530.10	2-3
NOBLE'S EMINENT LAD 113642. Noble of Oaklands 95700 - Ebonist, P.S. 10139 C.							
9278 Eminent Lad's Golden Fancy 338932 (1st re-)	AA	365	227	8055	5.53	445.78	6-4
NOBLE SENSATIONAL LAD 118536. Noble of Oaklands 95700 - Golden Fern's Sensation 173201							
11441 Sensational Ruby 405793 (1st re-)	AA	365	207	9764	5.72	558.07	3-8
16146 Sensational Fairy 392394	AA	365	204	10432	5.99	624.94	3-10
16569 Sensational Eudora 421118	A	365	...	10381	5.50	570.77	3-1
NOBLE'S FAIRY LAD 82758. Noble of Oaklands 95700 - Rozel's Fairy, P.S. 11645 C.							
15982 Fairy Lad's Ianthe 323385	AAA	265	213	7160	5.15	368.98	7-8
NOBLE'S FAWN PRINCE 95705. Noble of Oaklands 95700 - Gamboge's Handsome Duchess 252150							
9021 Lady Bashua 323794 (2d re-)	AAA	305	237	10239	5.04	516.42	6-10
9170 Lady Dunlop 326894 (2d re-)	AA	365	253	10917	5.71	623.62	6-4
17611 Winnie's Golden Fern 315104	AAA	305	225	9535	5.20	496.07	8-11
17643 Noble's Lady Campanile 315110	AAA	305	231	8743	5.80	506.78	7-11

	Class	Days in Milk	Days with Calf	Milk (Lbs)	Av. % Fat	Fat (Lbs.)	Age Yrs. Mos.
NOBLE'S GOLDEN CAMPANILE 159388. Campanile's Golden Fern 119660 - Noble Lady of St. Helier 269835							
17727 Campanile's Viola 456744	AAA	305	216	5118	5.91	302.28	2-0
NOBLE'S JOLLY SULTAN 97181. Noble of Oaklands 95700 - Young Jolly Sultane 269762							
15569 Noble's Handsome Lassie 276815	A	365	...	8485	5.78	490.83	8-3
16171 Easel's Pretty Rose 353223	A	365	...	11257	5.66	637.63	10-0
NOBLE'S KING GORDON 155868. Noble King of Fair Acres 107976 - Alcy Gordon 246221							
16457 Jeannette's Jane 439669	AA	365	203	7036	5.61	394.48	2-9
NOBLE'S LUCY'S PRINCE 148352. Dora's Fontaine Prince 124733 - Noble's Fancy Lucy 315035							
17758 Prince's Spotted Lucy 434992	AAA	302	177	6494	5.88	381.67	2-11
NOBLE'S OXFORD REX 107574. Noble of Oaklands 95700 - Sultana's Fawn Daisy 240359							
15840 Elberta's Nokomis of K. M. F. 345240	AA	337	268	6797	5.52	375.48	5-3
NOBLE'S OXFORD SULTAN 106403. Noble of Oaklands 95700 - Sultana's Fawn Beatrice 239728							
12220 Noble's Oxford Jemima 445035 (1st re-)	A	362	...	8040	6.02	484.26	3-1
12976 Noble's Kiowa 450525 (1st re-)	AA	365	260	8887	5.17	459.21	3-5
13436 Oxford Sultan's Gertrude 439623 (1st re-)	A	365	...	11194	4.72	528.80	3-2
15468 Exile's Noble Oxford 404940	AA	362	226	9827	5.03	494.22	3-9
16398 Oxford Noble Dolly 445034	AA	337	281	7619	5.66	431.19	3-4
16405 Pretty Jolly Own 445039	AA	331	281	7623	5.10	388.60	2-4
16409 Sultan's Noble Bluebell 439626	AA	335	281	6164	5.49	338.69	2-11
NOBLE'S PROMISE 89248. Noble of Oaklands 95700 - Spotted, P.S. 10494 H.C.							
15665 Promising Lass 302785	A	365	...	8890	5.81	516.69	7-3
NOBLE'S RALEIGH 82757. Noble of Oaklands 95700 - Raleigh's Brown Fontaine 238440							
7289 Countess Financial Raleigh 316028 (1st re-)	A	343	...	8822	5.51	485.75	6-7
NOBLE'S RALEIGH 2d 95307. Noble's Raleigh 82757 - Gold Finance 2d 250590							
16201 Oxford Ida's Lady 394900	AA	352	285	7797	5.11	398.06	5-2
NOBLE STOCKWELL 115346. Sweet Eyes' Noble 104108 - Beatrice's Lilac 256741							
16468 Noble Laura of Elkhorn 328176	AAA	305	200	6441	5.63	362.36	5-8
NOBLE SULTAN 106673. Noble of Oaklands 95700 - Sultan's Tiney Interest 252158							
10950 Millie's Fair Maid 4th 411843 (2d re-)	AA	352	281	6245	6.71	418.94	4-0
13610 Millie's Fair Maid 2d 375313 (1st re-)	A	365	...	10100	4.94	499.30	6-1
16453 Noble Sultan's May Isis 473639	A	365	...	5512	5.82	320.64	1-10
16695 Noble's Calico Beauty 2d 358075	AA	333	281	8680	4.86	421.61	6-10
NOBLE SULTAN'S GOLDEN FERN 124211. Imported Golden Fern's Noble 145762 - Oswald's Pet 371520							
13748 Golden Fern's Bonnie Maid 441178 (1st re-)	AA	365	207	10896	6.20	675.94	3-3
15782 Sultan's Foxy Girl 395016	A	365	...	6217	6.11	379.54	4-1
16071 Noble Sultan's Golden Maid 423631	AA	365	233	7690	5.82	447.74	3-3
17466 Sultan's Oakland's Daisy 455783	AA	365	176	6675	5.57	372.09	2-5
NOBLE'S VILLAGE KING 95701. Noble of Oaklands 95700 - Villageoise, P.S. 13142 H.C.							
16474 Noble's Sweet Lady 290237	AA	365	164	10328	4.42	456.62	8-10
Son: His Eminence King 113076 (1493).							
NOBLE'S VIOLET'S PRINCE 112923. The Imp. Black Prince 103634 - Noble's Violet 257972							
15744 Sultana's Violet's Princess 368991	AA	361	282	7230	5.79	418.97	6-0
NOBLE'S WESTERN KING 118406. Majesty's Western King 113111- Noblesse Benedictine 271066							
12593 Agatha of Elmendorf 354854 (1st re-)	AA	365	214	10905	5.70	622.03	5-3
16702 Western King's Marigold 422389	AA	365	221	7880	5.54	436.21	3-1
NOBLE THESPIAN 103159. Noble of Oaklands 95700 - Dramatic 237479							
15948 Elsie of Diggs Farm 308592	AA	365	230	10436	4.81	502.07	7-9
NORA'S PREMIER KING 108226. Letty's Premier King 96931 - Lady Letty's Nora 212342							
8548 Bossie's Lizzie of St. Lambert 369549 (2d re-)	AAA	305	206	10059	6.41	644.99	6-7
8655 Lee's Bonny Pogis 366967 (2d re-)	AA	365	281	9612	5.74	551.52	5-11
NORMA'S GERTIE'S SON OF L. 115736. Gertie's Son 66463 - Fern's Norma 260816							
18001 Violet Donovan 445815	AAA	305	250	8801	5.58	490.73	2-10
NOWLIN'S DEVOSDIN 105728. Dove Bullington 83673 - Nowlin's Marie 242416							
17120 Jersey B.'s Beauty 449521	AAA	305	238	5569	5.88	327.68	3-2
NURSIE'S MAJESTY 149002. Imported Oxford Majesty 134090 - La Sente's Nursie, P.S. 19766 H.C.							
15441 You'll Do's Elizabeth 461482	AAA	305	243	6302	4.92	310.26	2-0
15516 Majesty's Eminent Agnes 421857	AA	365	184	5532	6.00	331.84	2-2
15558 Majesty's Gamboge Betsey 443052	AA	365	181	6515	5.58	363.25	2-5
15559 Majesty's Gamboge Jessie 462979	AA	365	220	6007	6.14	368.54	1-11
15672 Daughter's Majestic Beauty 448927	A	365	...	7667	5.61	429.91	2-3
17009 Majesty's Sea Lass' Beauty 462980	AAA	305	193	5769	5.45	314.84	2-4
OAKLAND FOX 69435. Imp. Brookhill Fox 65303 - Merry Maiden of Oakland 172727							
17770 Victoria Fox 315530	AAA	304	213	7864	5.21	409.42	7-0

		Class	Days in Milk	Days with Calf	Milk (Lbs)	Av. % Fat	Fat (Lbs.)	Age Yrs. Mos.
OAKLAND RAJAH 90167. Perree's Masterman 73126 - Maiden of Oakland 209301								
15850	Oakland's Eminent Lass 277542	AA	354	281	9420	4.99	470.23	8-6
15963	Rajah's Minette 277541	AA	365	188	7905	5.25	415.02	8-6
OAKLANDS NOBLE CHAMPION 86306. Noble of Oaklands 95700 - Champion's Maid, P.S. 12009 C.								
5943	Stockwell's Noble Wonder 289276 (1st re-)	AA	365	230	10328	4.92	508.51	8-8
17856	Noble's Queen of Frankfort 274263	AA	365	225	7307	5.92	432.80	9-2
Son:	Gamboge's Noble Champion 131449 (1461).							
OAKLANDS SULTAN 78528. Sultan of Oaklands 78475 - Nuriel 2d, P.S. 6774 H.C.								
17188	Sultan's Jolly Louise 379444	AA	365	243	9527	4.51	429.59	8-4
Son:	Golden Prince's Sultan 133333 (1555).							
OAKLANDS SULTAN KING 85602. Imported Oxford Majesty 134090 - Penshuret Ena 211478								
4404	Miss Welbeck 291225 (3d re-)	AA	365	226	14440	4.87	703.89	8-3
16458	Bleak House Dolly 281554	AAA	305	251	9535	5.45	519.38	10-4
OAKLANDS SULTAN'S OWL 122730. Oaklands Sultan 78528 - Hebron Hazel 251313								
15470	Houp-La's Crown Princess 367960	AA	336	284	8556	5.28	451.74	4-6
OAKWOOD D.'S FOX 126834. Eminent's Flying Fox 75266 - Dioxid 178610								
10983	Oakwood Fox Annie 396119 (1st re-)	AAA	305	215	10560	5.01	529.30	5-3
16268	Red Lady 396118	AA	365	172	9071	5.39	489.26	4-6
16741	Oakwood D.'s Ola Fox 461377	A	365	...	8089	5.34	431.96	2-1
17323	Heppy 2d 421984	AA	365	211	7241	6.08	440.09	3-9
17608	Oakwood D.'s Brownie 422923	AAA	305	216	9333	5.08	474.14	4-1
OAKWOOD DUDE 89277. Eminent's Fancy Lad 74514 - Dora's Maiden Girl 206203								
15628	Brown Bessie of Silver Lake 282854	AA	365	251	10182	5.20	529.92	9-8
16011	Spotty of Silver Lake 282853	AA	365	212	12856	4.67	600.31	9-10
16771	Diploma of Silver Lake 300490	AA	365	163	8719	5.89	513.26	9-1
OCTAVIA'S DUKE 102270. Combination's Hillside Lad 89246 - Lady Octavia, P.S. 12882 H.C.								
5069	Octavia's Duchess 316080 (3d re-)	AAA	305	233	7865	7.29	573.11	8-6
5548	Lily's Leda of Luckiamute 338721 (2d re-)	AAA	305	226	11473	5.76	660.72	8-1
6768	Luckiamute's Ina 352662 (2d re-)	AAA	305	181	9871	6.16	607.70	7-6
8279	Pansie's Patricia 367071 (2d re-)	AA	365	257	8745	6.08	532.10	5-11
16475	Octavia's Jeannette Owaneco 466035	AA	365	161	6741	5.27	354.95	1-8
OHIO PEDRO 69970. Lambert's King of Kings 66734 - Girlie Pedro 177424								
7651	Fairview Lass 243547 (2d re-)	A	365	...	15403	4.35	670.15	12-6
OISE'S NOBLE 95164. Lucy's Noble 87218 - Oise's Lass 232802								
15358	Oise's Princess of H. S. F. 331313	AA	365	201	8288	5.40	447.28	5-9
16210	Oise's Cliff of H. S. F. 425588	AA	337	262	8600	5.22	448.68	3-7
OLA'S OXFORD LAD 121510. Czarina's Oxford Lad 106001 - Oldhome Ola 233839								
17938	Sibley's Anita Jewel 2d 448205	AAA	305	240	8835	5.41	477.88	4-4
OLGA 4th's Oxford 96111. Gedney Farm Prime's Oxford 75999 - Olga 4th's Pride 160791								
16611	L. F. Oxford Vivienne 398209	AA	365	206	9295	5.85	544.06	6-6
16653	Larkin Farm Coquette 411125	AA	365	226	9431	5.10	480.90	3-5
17225	L. F. Olga Charity 398221	AA	354	259	10602	4.30	456.16	5-10
17226	L. F. Oxford Willow Girl 431775	A	365	...	9217	5.30	488.88	3-5
OLGA FERN'S POGIS 108535. Olga's Melia Pogis 92000 - Olga Fern Smith 260366								
10751	Olga Fern's Olga 355244 (1st re-)	AA	342	233	10118	5.89	595.82	6-6
Son:	St. Helier of F. 141058 (1499).							
OLGA'S CHAMPION 97895. Chiephena's Champion 80303 - Olgourna 198553								
8230	Marigold of Ferndale 275349 (2d re-)	AAA	305	179	7781	5.61	436.51	9-0
17581	Chiephena 2d 388779	A	365	...	9106	5.58	508.32	5-1
OLGA'S MAHOGANY KING 99943. Pride's Olga 3d's King 83683 - Smith's Glory Kate 232582								
11823	Lady's Golden Glow 314294 (1st re-)	A	365	...	14273	4.89	697.95	8-1
OLIVE DUNN'S LODESTAR 136518. Island Lodestar 2d 106776 - Olive Dunn 188832								
16904	Olive Dunn Fontaine 370152	AA	365	195	11643	5.64	656.43	5-1
OLIVIA GLYNLLYN'S PROSPECT 126274. Gertie's Stoke Pogis of P. 85422 - Olivia Glynllyn 279309								
13286	Ormonde's Dairymaid 352080 (1st re-)	A	357	...	7514	5.20	390.43	5-3
OLIVIA'S FERN'S LAD 142763. Fern's Lad of Roycroft 96287 - Emanon's Olivia 253493								
16263	Fern's Miss Primrose 451486	AAA	305	202	4721	6.47	305.66	2-5
OLYMPIA'S TORONO 106131. H. F. Golden Fern's Lad 80437 - Lass 50th of H. F. 239413								
16534	Mandana's Jersey Maid 367098	AA	365	250	10164	4.87	494.99	5-7
ONOTA'S COMPOSER OF S. B. 134759. Onota's Catillon Boy 127834 - Composer's Marmalade 325969								
11741	Nancy's Peach Blossom 453886 (1st re-)	A	365	...	8442	6.40	539.88	3-1
OOLIOPE'S KING DULCET 131267. Dulcet's King 102268 - Foxie Ooliope 279032								
16461	Owaneco Fern's Jeannette 392722	A	365	...	11868	5.32	630.81	5-4
16502	Idelle's Golden Letta 392729	AAA	305	218	8529	5.24	446.68	4-6

	Class	Days in Milk	Days with Calf	Milk (Lbs)	Av. % Fat	Fat (Lbs.)	Age Yrs. & mos.
OONA B.'S GOLDEN LAD 87120. Isabelle's Golden Lad 62833 - Oona B. 149105							
17557 Lad's Lois 276532	AA	365	257	7427	5.63	418.36	10-9
OONAN'S CHAMPION TORONO 106127. Hood Farm Torono 60326 - Figgis 42d of Hood Farm 214292							
13071 Torono's Lady Smith 319121 (1st re-)	A	305	...	7507	5.47	410.43	6-10
OONAN'S NOBLE 103868. Golden Jolly's Noble 76092 - Oonan's Lassie L. 210041							
15797 Oonan's Mayflower Ann 362902	AA	349	282	7216	5.66	408.52	5-3
OONAN'S OXFORD LAD 87760. Oxford's Brigadier 78529 - Louisa's Oonan 156776							
15572 Oxford Lad's Jennie Brooks 483606	AAA	258	234	8472	4.10	347.48	1-10
OPHELIA'S CHALLENGER 120468. Tonona Pogis 78657 - Alcarano's Ophelia 219348							
10612 Challenger's Ophelia 402173 (2d re-)	A	305	...	9984	5.32	531.12	4-6
12284 Constance Thornbury 417940 (1st re-)	AAA	305	213	9587	5.55	532.44	3-2
13662 Alta's Jean Thornbury 417943 (1st re-)	A	305	...	8957	5.10	456.72	3-2
17130 Challenger's Review 409378	AA	365	203	11294	5.06	571.65	4-3
ORA'S SULTAN 79165. Sultan of Biltmore 66300 - Ora of Oakwood 192398							
9277 Peggy's Black Beauty 309234 (1st re-)	AA	365	167	12731	5.89	750.11	8-5
16300 Sultan's Lula 281502	AA	365	223	6471	5.94	384.15	10-2
ORIGA'S MAJESTY 113194. Ida's Majesty 86302 - Majesty's Origa 238320							
15851 Origa's Lily Majesty 461729	A	362	...	6327	5.78	365.86	2-0
ORIOLE'S INTERESTED OWL 169371. Interested Owl of B. V. F. 142139 - Oriole of B. V. F. 312263							
16162 Fern's Owl Lady 451943	AA	365	275	6752	5.78	390.43	1-11
16601 Plymouth's Owl Girl 476988	AAA	305	180	5122	6.46	331.04	1-7
ORMONDE'S GOLDEN PRINCE 140652. My Prince 116811 - Ormonde's Gloria 299207							
12822 Huckleberry Gloria 424610 (1st re-)	AA	365	203	7533	5.73	431.73	2-6
ORONO POGIS 79195. Hood Farm Pogis 9th 55552 - Oonan 43d of Hood Farm 176104							
16098 White Acres Sophie 459198	AA	365	225	6110	5.40	329.98	2-3
16464 White Acres Fancy 459196	AA	358	285	6818	4.95	337.69	3-0
OVERDALE'S DERRY 85316. Derry's Golden Jolly 82807 - Violet of Overdale 222091							
10906 Pansy's Goldie 299486 (1st re-)	A	365	...	7572	5.41	409.68	8-3
OVERLOOK'S CARNATION LAD 105348. Warder's China Lad 89555 - Tulip's May Fern 198322							
17598 Carnation Lad's Bessie 369537	AAA	294	278	7557	5.74	439.05	6-10
OVERLOOK'S NOBLE WARDER 105350. Warder's China Lad 89555 - Noble Drama 238367							
16024 Overlook's Warder Lily 319325	A	365	...	8871	6.22	552.07	6-5
OVERLOOK'S OXFORD FERN 134284. Oxford Fern's Lad 95608 - Overlook Mayflower 273930							
16430 Oxford Fern's Snow Flake 429314	AA	337	242	7143	4.97	355.23	3-2
17283 Oxford Fern's Oxford Rose 429315	A	365	...	8453	5.79	489.47	2-11
OVERLOOK'S PHARAOH 163071. Rioter King's Victor 133568 - Brookridge Phyllis 224686							
11972 Pansy's Overlook Nellie 416865 (1st re-)	AA	365	164	9175	5.17	474.08	4-0
OWL & INTEREST ACTOR 136174. Oxford Lad's Progress 92916 - Interested Actress 279963							
17047 Owl & Interest Vee Vee 419605	A	365	...	7166	5.73	410.46	2-10
17751 Owl & Interest Vera 439550	AAA	305	205	4993	5.57	278.28	2-6
OWL & OWL'S INTEREST 144392. The Owl's Duke 89472 - Owl's Interested Cretesia 211990							
16482 Jardine's Pansy 427849	A	365	...	11295	4.88	551.22	3-0
OWLET'S JOLLY LAD 142476. Jolly Valentine Lad 115106 - Owlet Sultana 269126							
16426 Owlet's Louise of Waikiki 478409	AA	365	244	7279	5.68	413.70	2-2
16842 Waikiki's Jolly Frances 483147	A	365	...	8389	5.40	452.89	2-2
OWLET'S SULTAN 124535. Noble Jolly's Stockwell 101240 - Owlet's Sultana 269126							
16833 Pilot's Darkey of Waikiki 447365	A	365	...	7371	5.14	378.71	2-1
OWL FONTAINE INT. PRINCE 116454. Sibley's Interested Prince 108578 - Owl & Fontaine's Nenetta 238135							
16905 Owl's Signaline Reaper 499072	AA	359	274	10888	5.61	611.26	2-0
17482 Owl's Interested Lorena 435303	AAA	305	193	6238	5.36	334.42	2-7
OWL-INTEREST RAINBOW 167663. Sibley's Interested Prince 108578 - Fontaine's Ninetta's Choice 327340							
17644 Owl-Interest Rosemary R. 477703	AA	333	205	6336	5.29	335.35	1-11
OWL-INTEREST TEMISIAN 155070. Sibley's Interested Prince 108578 - Spermfield Owl' Temisia 215982							
16119 Owl-Interest Triumph 445937	A	365	...	6530	6.02	393.05	2-3
16343 Owl-Interest Tanager 445939	AA	365	156	8176	6.01	491.15	2-2
16397 Owl-Interest Tulip 474283	A	365	...	11782	5.32	627.37	1-10
17969 Owl-Interest Tilly 474423	A	363	...	9356	6.20	579.65	2-4
OWLISH JUBILEE'S EMINENT 155311. Nell's Eminent 102902 - Owlish Jubilee 316015							
16561 Mona's Eminent's Leda 432342	A	365	...	6010	6.27	376.86	2-3

		Class	Days in Milk	Days with Calf	Milk (Lbs)	Av. % Fat	Fat (Lbs.)	Age Yrs. Mos.
OWL OF BELLEVIEW 106305. The Owl's Duke 89472 - Beaudesert's Pet 236177								
12236	California's Owl's Rose 388367 (1st re-).....	AA	365	180	10148	5.89	597.96	3-9
15740	Owl's California Nora 441906.....	AA	365	215	8979	5.15	462.59	2-3
15975	California Jap Nora 2d 441907.....	A	365	...	8445	6.44	544.10	2-4
16636	California's Owl's Mermaiden 386380.....	A	333	...	5822	5.48	318.91	3-6
OWL OF CLAY CENTER 137065. The Owl of Hebron 2d 123438 - Glenida's Gipsy Gold 301386								
17072	Owl's Electra 460519.....	AA	365	210	5898	5.74	338.46	1-10
OWL OF IDLE HOUR 109188. The Owl's Double Grandson 80314 - Spermfield Owl's Victor R. 193948								
15623	Owl's Lady Tucker 349391.....	AA	345	208	7922	5.09	403.44	6-9
OWL OF ST. LAMBERT 71882. Spermfield Owl 57088 - Mertha's Duchess 170810								
12007	Yamadori 250185 (1st re-).....	A	365	...	12818	5.22	668.50	12-2
OWL'S EXILE 81972. Columbine's Golden Owl 74689 - Exile's Gridda 165157								
17326	Lily Stanfield 510432.....	AA	326	252	8181	4.74	387.87	9-1
OWL'S MERTHA'S PRINCE 127134. Interested Prince 58224 - Owl's Mertha's Duchess 193927								
13574	Owl Interest Princess 434013 (1st re-).....	A	365	...	9407	5.28	496.31	3-4
OWL'S OXFORD INTEREST 121457. Oxford Lad's Progress 92916 - Owl's Interested Matilda 211989								
16745	Owl's Oxford Eva 391201.....	A	365	...	9398	4.62	434.19	3-10
16746	Owl's Oxford Olga 460729.....	A	365	...	6567	5.39	354.19	2-2
16747	Owl's Oxford Venus 443769.....	A	365	...	6794	5.15	350.15	2-5
17166	Owl's Oxford Fancy 460730.....	AAA	305	220	6890	4.41	303.99	2-3
OWL'S ROYAL EMINENT 88729. Eminent 69631 - Owl's Despatch 168527								
17623	Owl's Golden Jubilee 314094.....	AA	365	173	10142	5.89	597.60	8-1
OWL'S TEMISIA'S OWL 94772. The Owl's Double Grandson 80314 - Spermfield Owl's Temisia 215982								
6040	Temisia's Owl's Temisia 282539 (1st re-).....	AA	365	164	14327	4.94	708.43	9-5
6618	Temisia's Owl's Rose 2d 310907 (2d re-).....	AA	365	164	12228	5.92	724.49	8-2
8255	Temisia's Owl's Grace Darling 310913 (2d re-)..	AA	365	207	14762	6.09	899.69	7-2
OXFORD BEAU, P.S. 4515 H.C. Imported Oxford Majesty 134090 - Oxford Vixen 3d, P.S. 12576 H.C.								
17284	Oxford's Lovely Buttercup 280451.....	A	365	...	8612	5.02	432.13	8-11
17774	Beau's Belle Gamboge 415802.....	AA	340	253	9491	5.13	486.72	9-9
OXFORD BEAU'S ELBERT 177169. Oxford Majesty's Fancy Beau 119886 - Elberta Gold 324647								
17881	Elbert's Constance 519304.....	A	305	...	5328	5.34	284.74	2-0
OXFORD BELLE'S RALEIGH 138985. Financial Raleigh 86298 - Distinction's Oxford Belle 255626								
16029	Oxford Belle's Duchess 412728.....	AAA	305	164	8415	5.20	437.07	3-1
17050	Oxford Gamboge Lass 429654.....	AA	365	237	8333	4.89	407.52	2-10
17713	Raleigh's Gamboge Beauty 386189.....	AA	365	220	7745	4.85	375.74	3-11
Son:	Tiddledywink's Raleigh 158391 (1496).							
OXFORD DAISY'S FIGGIS FOX O' D. 93583. Figgis's Fox o' Dreamwold 71211 - The Owl's Oxford Daisy 162113								
15466	Tockwotton Damsel 435506.....	AAA	305	221	7535	5.46	411.76	2-3
OXFORD DAISY'S FLYING FOX 83284. Champion Flying Fox 61441 - The Owl's Oxford Daisy 162113								
7224	Oxford Daisy's Lona 366677 (3d re-).....	AA	365	207	11204	5.55	621.42	6-7
7861	Oxford Daisy's Buttercup 377382 (2d re-).....	A	365	...	10412	4.91	511.71	5-9
10166	Oxford Daisy's Baroness 408765 (2d re-).....	AA	342	262	8556	5.22	446.67	4-1
10221	Oxford Daisy's Salome 395038 (1st re-).....	AA	365	198	11376	5.20	591.01	4-4
12216	Oxford Daisy's Flower 438136 (1st re-).....	AAA	305	261	6790	5.21	353.46	3-4
12277	Oxford Daisy's Pretty Maid 430031 (1st re-)....	AA	365	260	8235	4.74	390.75	3-1
15571	Oxford Daisy's Blossom 2d 468832.....	AAA	305	224	6318	5.20	328.48	1-8
15958	Oxford Daisy's Sig Dagmar 468831.....	AA	342	267	8389	5.07	424.89	1-11
17436	Oxford Daisy's Gold Crown 462703.....	A	365	...	10083	5.33	537.11	2-6
17710	Oxford Daisy's Lassie 468830.....	AAA	305	283	6207	5.36	332.47	2-3
18150	Oxford Daisy's Keepsake 468928.....	A	365	...	6299	5.45	343.33	1-10
OXFORD DAISY'S FOXHALL 139830. Oxford Daisy's Flying Fox 83284 - Foxhall's Signalome 249745								
16628	Darkie Foxhall 446840.....	AAA	305	168	5859	5.07	297.20	2-5
OXFORD DIRECT 125979. Oxford Fontaine Lad 102683 - Lucy's Directress 281031								
10576	Belmont's Goldfly 380148 (1st re-).....	AAA	305	225	7103	5.16	366.55	5-11
11960	Belmont's Oxford Lass 397440 (1st re-).....	AA	365	255	9497	4.96	470.92	4-1
15316	Romping Lady Oxford 440909.....	AA	364	194	8879	4.57	406.10	2-6
15325	Belmont's Fair Lass 397410.....	AAA	294	173	7682	4.85	372.72	4-11
15632	Direct's Goldie Oxford 440912.....	AA	365	217	7203	5.30	381.79	2-1
OXFORD DUKE O' DREAMWOLD 126888. Mertha's Duke 77649 - Flying Fox's Oxford Queen 162114								
16831	Oxford Duke's Princess 432695.....	A	330	...	7256	5.57	404.20	3-1
17435	Oxford Duke's June 440602.....	AA	365	218	6779	5.54	375.84	2-9
OXFORD FONTAINE LAD 102683. Gedney Farm Girl's Oxford 75598 - Fontaine's Eunice 210420								
10383	Noble Oxford Volie 378206 (2d re-).....	A	365	...	9695	5.23	507.14	6-3
OXFORD GIPSY'S LAD 149003. Agatha's Oxford Noble, P.S. 4850 H.C. - Oxford Majesty's Gipsy 344076								
13427	Oxford Gipsy Girl 444422 (1st re-).....	AA	365	235	10071	6.10	614.65	3-5
16531	Fontaine's Majesty Girl of M. F. 447800.....	AAA	305	237	5946	5.38	319.72	2-0
17289	Rochette's Gilsland Gipsy 439513.....	AAA	305	204	6168	5.34	329.57	2-5

		Class	Days in Milk	Days with Calf	Milk (Lbs)	Av. % Fat	Fat (Lbs.)	Age Yrs. Mos.
OXFORD HE'LL DO 97973. Imported Oxford You'll Do 111860 - March Flower 245294								
16246	He'll Do's Dolly 381675	AA	365	244	9783	5.42	530.69	4-0
16778	He'll Do's Queen 401050	AA	365	246	7872	4.58	360.47	4-5
17155	Pride You'll Do 315754	A	365	...	8371	5.08	426.06	8-6
17505	He'll Do's Fancy 455528	A	365	...	7779	5.23	406.50	3-7
17506	He'll Do's Sunbeam 455529	AA	357	272	6966	5.04	351.39	3-3
17958	He'll Do's Reminder 409092	A	305	...	6350	5.61	356.07	4-1
Son:	Bide-A-Wee's Golden Jolly Boy 133930 (1464).							
OXFORD IXIE'S ROYAL 85659. Mabel's Royal 78150 - Oxford Ixie of the Island 190264								
10170	Ixie's King's Riotress 318778 (2d re-)	AA	365	202	11796	5.42	639.47	7-5
10318	Jolly Simmone's Mouse 372831 (1st re-)	AA	365	201	13847	5.30	733.28	6-1
Son:	Meta's Oxford 146284 (1431).							
OXFORD KING OF THE MANOR 122753. Fern's Oxford Noble, P.S. 5012 H.C. - Manor's Noble Queen 306624								
17357	Beauty's Oxford Bess 465552	AAA	305	242	5300	6.20	328.73	2-3
OXFORD KNIGHT OF FAIR ACRES 137432. Dominus 129663 - Knight's Star 240805								
16942	Melia's Knight's Star 467102	A	304	...	5180	6.07	314.55	2-0
OXFORD LAD OF BEECHLANDS 125173. Gedney Farm Prime's Oxford 75999 - Pride's Olga 3d's Rosaire 224408								
17259	Buttercup's Oxford Girl 379807	A	365	...	7576	5.03	381.29	4-0
OXFORD LAD'S FINANCE 94588. Financial Raleigh 86298 - Oxford's Brown Rose 252138								
15350	Jewel's Oxford Pet 289933	AA	346	212	7401	5.20	385.15	8-7
15995	Mannsfield Patience 410782	AA	365	178	9852	4.89	481.99	3-5
Son:	Double Finance 117794 (1452).							
OXFORD LAD'S GREY DUKE 72490. Gedney Farm Oxford Lad 71238 - Mourant's Fontaine 195852								
Son:	Balance 85667 (1442).							
OXFORD LAD'S MASTERPIECE 91436. Sultana's Oxford Lad 76506 - Majesty's Oxford Lass 213940								
12394	Vexel Oxford Queen 359998 (1st re-)	AA	365	211	9361	5.86	548.76	5-7
OXFORD LAD'S OWL OF D. H. 147267. Oxford Lad's Progress 92916 - Owl's Interested Veda Choice 282548								
17889	Owl's Eminent Violet 463724	AA	364	270	5083	6.24	317.37	2-7
OXFORD LAD'S PROGRESS 92916. Model's Oxford Lad 66518 - Spermfield Owl's Belle 194051								
14059	M. H. Owl-Interest Mischief 421803 (1st re-)	AA	365	214	9204	6.27	576.90	3-6
OXFORD LAD'S SIR RALEIGH 146840. Bay Leaf's Noble Raleigh 95059 - Gedney Farm Oxford Duchess 208200								
17773	Bermuda's Lady Bell Raleigh 477570	AA	365	249	7377	6.17	455.03	2-10
OXFORD LASS' PRINCE 107263. Jolly's Brown Prince 79400 - Majesty's Oxford Lass 213940								
16228	Oxford Lady Gamboge 394651	A	365	...	10229	4.79	489.47	4-11
16316	Muncie Belle's Princess 392027	AA	362	274	8498	4.89	415.51	4-10
17823	Oxford Fern Princess 392025	A	365	...	6824	5.88	401.47	5-4
OXFORD MAJESTY'S NOBLE LAD 147757. Fern's Noble Lad 115356 - Oxford Majesty Gamboge 241885								
15901	Majesty's Oxford Kit 474874	AA	365	206	4430	6.43	284.81	2-2
OXFORD MAJESTY'S PATRIOT 149716. Sybil's Gamboge, P.S. 5260 H.C. - Oxford Majesty's Skylark 361803								
16906	Patriot's April Lady 423237	AA	365	203	8019	5.53	443.34	3-1
OXFORD MAJESTY'S RALEIGH 142218. Brown's Snowdrop Raleigh 134071 - Oxford Majesty's Pearl 306635								
16312	Majestic Queen's Pet 434227	AA	365	156	6534	5.49	358.54	3-0
OXFORD MODELLER, P.S. 4562 C. Imported Oxford Majesty 134090 - Model's Oxford Lass 238447								
15959	Oxford's Model Lady 384438	AA	365	257	7892	5.66	446.96	5-8
17517	Origa's Oxford Queen 477750	A	365	...	15364	4.58	703.21	9-8
17518	Oxford Modeller's Princess 471019	AA	365	210	11707	5.86	686.46	6-4
OXFORD OF QUECHEE 145226. Gedney Farm Girl's Oxford 75998 - Imp. Oxford Lad's Fine Duchess 241484								
15292	Rozel Grace of Quechee 441141	A	365	...	9540	5.80	553.54	2-10
OXFORD OWL WARRIOR 129833. Owl's Oxford Lad of Crestmont 100183 - Oxford's Golden Minerva 2d 274683								
16183	Raleigh's Oxford Owlet 411094	AA	365	167	10422	4.58	477.29	4-2
OXFORD'S COMBINATION 91205. Imported Oxford You'll Do 111860 - Combination Love 237823								
12379	Oxford Vona Pride 396662 (1st re-)	AA	365	190	13664	5.03	687.92	3-8
OXFORD'S DEFIANT SWORDSMAN 147512. Fyvie Baron, P.S. 5099 H.C. - Oxford's Defiant, P.S. 20910 C.								
15250	Defiant Swordsman's Iris 451506	AA	365	229	6394	5.02	320.87	2-1
16060	Swordsman's Carmencita 451508	AAA	305	201	6440	5.48	352.59	2-0
OXFORD'S FAIRY BOY 92821. Raleigh's Fairy Boy 83767 - Fontaine's Oxford Actress 188248								
4444	Fairy's Golden Maxime 297709 (2d re-)	A	365	...	13627	4.84	658.97	8-4
4529	Fairy's Rosette 297708 (2d re-)	A	365	...	13919	4.26	592.72	8-2
15600	Fairy Boy's Lady Eminent 344661	AA	365	188	11511	5.10	586.83	5-3

		Class	Days in Milk	Days with Calf	Milk (Lbs)	Av. % Fat	Fat (Lbs.)	Age Yrs.	Mos.
OXFORD'S FONTAINE ALDAN 144409. Aldan's Noble 89581 - Oxford's Fontaine 224580									
15881	Oxford's Aldan's Madame 439469	AAA	305	175	5411	5.89	318.72	2-	8
OXFORD'S GAMBOGE KNIGHT 120993. Golden Tycoon 104240 - Oxford's Fancy Ripple 230389									
15504	Knight's Morocco 332695	A	243	...	7108	5.12	364.16	6-	3
16980	Oxford's Miss Grace 454180	A	365	...	7330	4.67	342.59	2-	3
OXFORD'S GAMBOGE LAD 113862. Gamboge's Raleigh Majesty, P.S. 4679 H.C. - Oxford You'll Do Lucy 290377									
15679	Ida's Lily of Locust Lawn 351077	AA	365	186	7558	5.85	441.77	4-	10
OXFORD'S GOLDEN RALEIGH 116697. Oxford's Fairy Boy 92821 - Rosette's Miss Golden 229535									
17948	Brenda's Golden Bertha 432612	AAA	305	157	8118	5.09	413.49	3-	4
OXFORD'S INTERESTED CHAP 139874. Gamboge's Oxford Lad 67284 - Oxford Silver 282199									
15759	Oxford Mary Rosette 452127	AA	365	242	8267	5.09	421.08	2-	6
OXFORD'S NOBLE CHAMPION 118638. Noble Champion of Kenmanor 109494 - Oxford's Miss You'll Do 271050									
15630	Champion's Noble Maid 331673	AAA	305	183	10309	4.97	512.61	5-	9
OXFORD'S NUNTHORPE FOX 126475. Imported Oxford You'll Do 111860 - Pearl 5th, P.S. 11273 H.C.									
8670	You'll Do's Gracy 365723 (2d re-)	AAA	305	249	8938	5.53	494.70	5-	8
15765	Eminent Baronetti's Bessie 463280	AA	365	196	5578	4.82	268.71	1-	11
16599	Oxford Mabel Fox 425368	AAA	305	197	8716	4.52	393.79	3-	11
16979	Oxford's Emma Hines 443120	A	365	...	8915	5.56	496.02	2-	8
17049	Oxford Bessie May 468468	A	364	...	11136	5.03	560.27	4-	1
OXFORD'S RALEIGH LAD 147957. Eminent's Oxford Majesty 113857 - Lad's Brown Beauty 273439									
16019	Lynden's Molly's Molly 478647	AA	365	260	7296	5.16	376.55	2-	0
OXFORD SULTANE'S PRINCE 126786. Sultana's Golden Jolly 86180 - Oxford Sultane 269791									
17048	Oxford Beauty of Linden 432642	A	365	...	6762	5.36	362.51	2-	6
OXFORD SULTAN'S LAD 124530. Sultana's Oxford Lad 76506 - Sultan's Fly 240034									
17970	Oxford's Frisky's Cora 465556	AAA	305	257	7044	5.32	375.09	2-	9
OXFORD VICTORY 83122. Leda's Oxford Lad 75096 - Rozel's Victory 191682									
13967	Oxford Flora Victory 482881 (1st re-)	AA	365	227	7441	5.55	412.98	3-	1
OXFORD WASHINGTON LAD 147240. Ladyslipper's Oxford 103747 - Golden Massey Polo 3d 234393									
14006	Amateur's Lass 462346 (1st re-)	AA	365	213	8759	6.26	548.04	3-	2
14009	Buff Lassie 410815 (1st re-)	AA	365	235	10801	5.53	597.10	3-	5
OXFORD WILL DO 93022. Imported Oxford You'll Do 111860 - Golden Fern's Hallowe'en 245506									
10118	Will Do's Lady Mary 394702 (1st re-)	A	362	...	10828	5.10	552.54	4-	10
12076	Will Do's Evelyn 360734 (1st re-)	AA	334	286	10213	5.10	521.31	5-	11
OXFORD YOU'LL DO JR. 102269. Imported Oxford You'll Do 111860 - Queen Tilda, F.S. 9381 C.									
8934	La Creole's Amy's Queen 360093 (1st re-)	A	365	...	13046	6.27	817.80	7-	6
OXFORD YOU'LL DO RALEIGH 149884. Flora's Queen's Raleigh 130251 - Oxford You'll Do's Fancy 347419									
17468	You'll Do's Golden Aboukir 512545	AA	365	250	7093	5.31	376.60	1-	11
18173	You'll Do Golden Bosnia 434976	A	365	...	8943	5.96	532.69	2-	10
PANDORA'S JAY 104737. Viola's Golden Fern 77393 - Noble's Pandora 235204									
Son:	Bettie's Honest Joe 136915 (1479).								
PANOLA'S OXFORD MAJESTY 121067. Majesty's Oxford King 93277 - Panola's Oxford Ixia 274762									
17996	Panola's Minnehaha 406362	AAA	305	242	6546	5.06	331.10	3-	11
PANOLA'S PATRICK 148365. Panola's Oxford Majesty 121067 - Woodford Maid 2d 304069									
16418	Patrick's Oxford Belle 462447	AA	365	245	6504	6.38	415.02	1-	10
PANSY'S BARON OF L. F. 125646. Baron's Golden Lad 61852 - Golden Knight's Pansy 203039									
18018	Flowerdale's Chevy's Anna 454585	A	365	...	7725	5.30	409.98	2-	10
PANSY'S GERTIE LAD 104963. Gertie's Lad 70050 - Pansy's Lilly S. 260339									
12161	Lady Kate's Belle of R. S. M. 391823 (1st re-)	AA	365	177	9334	5.06	472.55	5-	1
12228	Lady Kate's Rosette of R. S. M. 361239 (1st re-)	AA	365	204	13919	5.33	741.51	6-	5
PANSY'S LUCKY BOY 88033. Lorna's King of St. Lambert 71229 - Pansy Good Hope 201068									
17102	Beauty Good Hope 284537	AA	365	241	8895	5.45	485.02	8-	5
PANSY'S MAJESTY 116209. Violet's Majesty 89592 - The King's Melia Pansy 227174									
16136	Majesty's Lady Pansy 468692	AAA	305	242	8754	3.91	342.09	3-	0
16384	Majestic Maid's Selma 468691	A	365	...	8951	4.78	427.76	2-	11
17954	Empress' Majestic Maid 427460	AA	365	247	10880	5.24	569.79	6-	0
PANSY'S MONK 106109. The Monk of St. Ouen's 89554 - Pansy's Blue Belle 246624									
10516	Echo's Golden Beauty 337292 (2d re-)	A	365	...	9605	5.53	530.95	5-	11
12538	Queen Nora of Hill Crest 362973 (1st re-)	AA	365	220	10090	6.07	612.69	6-	5
17470	Buttercup of Hill Crest 2d 362975	A	365	...	7776	5.52	429.40	6-	3

	Class	Days in Milk	Days with Calf	Milk (Lbs)	Av. % Fat	Fat (Lbs.)	Age Yrs. Mos.
PANSY'S PERFECTION 144611. Pansy's Monk 106109 - Pansy of Meadow Lawn 300485							
12912 Torono's Echo's Pearl 413476 (1st re-).....	AA	352	247	7835	6.01	471.13	3-5
PANSY'S SULTAN 79146. Sultan of Oaklands 78475 - Golden Leda Pansy 222098							
Son: Golden Rhyme's Sultan 100243 (1447).							
PARK FARMS NOBLE 107808. Noble of Oaklands 95700 - Golden Ida Massey 237487							
15248 Allie's Foxy Girl 426251.....	AA	326	284	5323	6.27	333.83	3-0
PAULINE'S JONAH 167691. Nora's Premier King 108226 - Pauline of Indian Creek 253276							
16927 Favorite's Miss Pauline 440915.....	A	324	...	6922	5.16	356.85	2-1
PAULINE'S NOBLE 134535. Noble of Oaklands 95700 - Jockey 's Pauline 302479							
16697 Pauline's Noble Lassie 449159.....	AA	365	211	5839	5.91	345.23	2-3
18165 Pauline Creampot 416943.....	AAA	305	257	6461	6.53	421.62	4-2
PAULINE'S PEER 113889. Noble Peer 90653 - Pauline Le Cornu 240794							
9158 May Flower's Dame Fancy 347129 (3d re-).....	AAA	305	236	9969	5.35	533.04	5-2
11294 Zaza's Pauline 355826 (1st re-).....	A	194	...	6716	5.50	369.46	5-0
15575 Peer's May Flower 430859.....	AA	365	183	7914	5.47	432.77	1-11
PEARL'S FUZZY FOX 96536. Eminent's Gray Fox 85367 - Mona's Pearl 247052							
12608 Fox's Glynllyn of Ashmeade 321020 (1st re-)....	A	365	...	10799	5.71	616.71	7-3
PEARL'S NOBLE, P.S. 4662 H.C. Noble of Oaklands 95700 - Pearl 5th, P.S. 11273 H.C.							
Son: Pearl's Noble Prince 112133 (1481).							
PEARL'S NOBLE PRINCE 112133. Pearl's Noble, P.S. 4662 H.C. - Golden Maid's Princess Fern 274237							
13213 Alice o' Walnut Vale 396627 (1st re-).....	A	330	...	8258	4.66	384.61	5-2
15634 Elsie's Noble Princess 379101.....	A	365	...	6852	5.27	361.00	5-9
16286 Noble Princess Sue 396628.....	AA	365	215	7521	4.89	368.07	4-10
16941 Mary's Noble Pearl 396626.....	A	365	...	6660	5.50	366.57	5-0
PEARL'S OAKLANDS RIOTER 110364. Oaklands Rioter Lad 91212 - Pearl Carden 2d 178263							
16977 May Oonan Queen 431108.....	AA	365	176	5080	5.89	299.38	1-10
PEDRO OF ANDALUSIA 73578. Pedro of Kensington 50172 - Edith's Abbie Louise 171920							
8320 Freda's Gray Beauty 275226 (1st re-).....	A	365	...	13857	4.63	641.14	9-9
PEDRO OF WOODLAWN 98035. Iron Duke of Oaklands 89363 - Pedro Merry Duchess 204764							
16001 Pedro's Susie 359220.....	AA	365	185	7856	5.63	442.53	5-2
PEDRO'S NOBLE LEE 139424. Lee Pedro 90330 - Highland Farm Fanny 197531							
15309 Hein's Pearl 452064.....	AA	286	282	5433	5.45	295.93	2-10
15412 Hein's Lucy 397092.....	AA	329	245	7447	4.48	333.46	4-1
PEDRO'S TORONO 5th 169859. Pedro's Torono 127132 - Edna Marigold Pedro 2d 397059							
18047 Juanita's Bright Star 521995.....	A	305	...	5413	5.04	272.87	2-1
PEER'S LAD OF FAIR ACRES 119037. Noble Peer 90653 - New Nurse 240818							
15871 Nancy of Laurchester 465049.....	AAA	305	206	7994	5.42	433.63	4-1
PENNITHORPE'S KNIGHT 131926. Pennithorpe's Raleigh 96185 - Gamboge's Pet 249620							
11118 Pennithorpe's Knight's Lily 389266 (1st re-)...	AA	365	224	9612	4.98	478.92	3-7
16600 Pennithorpe's Knight's Eula 442261.....	A	365	...	7076	5.37	380.27	2-5
PENNITHORPE'S RALEIGH 96185. Mabel's Raleigh, P.S. 3722 H.C. - Mauser's Pennithorpe 253303							
12936 Raleigh's Maggie 389426 (1st re-).....	AA	365	253	10835	4.83	523.67	5-8
PENSHURST BOY 112342. Golden Fern's Son 78687 - Clarion Girl 161289							
15354 Mabel Fern of Laurelwood 398721.....	AA	365	162	6993	5.17	361.55	3-1
Son: Penshurst Golden Boy 151182 (1591).							
PENSHURST FERN'S SULTAN 145641. Penshurst Fern 119559 - Tonona's Figgis 218241							
16523 Salem Betsy's Sultana 462422.....	AA	365	285	7344	5.87	431.03	1-6
PENSHURST GOLDEN BOY 151182. Penshurst Boy 112342 - Golden Figgis 207862							
12797 Golden Boy's Fern 436289 (1st re-).....	AAA	305	245	9337	4.55	425.09	3-8
17405 Elsie May of Valley Home 466759.....	AAA	305	247	7012	5.26	368.74	2-8
PENSHURST MONA'S FERN 112565. Golden Fern's Son 78687 - Penshurst Mona 219213							
16790 Mona's Damsel 393962.....	AA	365	235	9242	4.93	455.36	4-11
16928 Patty's Golden Mona 417833.....	AA	365	253	5399	6.07	327.57	3-1
PERFECT BUD'S RALEIGH 151786. Raleigh of St. L. 127442 - Rose's Perfect Bud 374635							
16900 Majesty Beauty Rival 448000.....	AA	365	184	10129	5.18	525.52	1-11
PERFECTION OF OREGON 131939. Eminent's Carnation of S. B. 89521 - Maybelle of Ingleside 227084							
17967 Oregon's Lady of St. Lambert 449041.....	AA	305	130	6692	5.33	356.53	2-4
PERSUS OF BRONDALE 76933. Hood Farm Pogis 34th 63300 - Gladys of Brondale 139067							
6954 Daisy of Elm Grove 276442 (1st re-).....	AA	365	236	12688	5.18	657.62	9-4
PET'S GOLDEN LAD OF S. S. 121845. Albright's Golden Lad 66978 - Pet of S. S. 221669							
17075 Nina B. of S. S. 345194.....	AA	365	239	8288	4.97	412.31	6-6

		Class	Days in Milk	Days with Calf	Milk (Lbs)	Av. % Fat	Fat (Lbs.)	Age Yrs. Mos
PET'S JIMMIE 146927. Janette's Golden Torment 120125 - Dewey's Branford Pet 259046								
15437	Tormentress Topsy 478059	A	365	...	6054	4.91	297.34	1-8
15447	Sultana's Alene 478058	AAA	305	210	7746	5.43	420.63	2-0
17480	Muench's Artemisia 480315	A	365	...	7691	6.08	467.79	2-0
17488	Sultana's Queen Mary 483492	AA	365	280	7438	5.67	422.06	3-3
PET'S KING 118216. Mon Prince 2d 106034 - Pet of Larch Farm 186512								
16542	Beauty of Orchard Glen 375663	AA	365	206	8426	5.77	486.09	4-3
16645	Spot of Orchard Glen 370705	AA	365	229	8048	5.28	425.07	4-6
17126	Gem of Orchard Glen 376624	AA	365	204	9566	5.17	494.41	4-4
PET'S KING OF NUTWOOD 148606. Nora's Premier King 108226 - Pet's Pet Girl 281901								
17364	Eminent Golden Baby 485611	AAA	305	156	4165	6.08	253.40	1-4
PHILADELPHIA'S GLORY 59033. Kate's Royal Rex 46750 - Philadelphia 23476								
2595	Mermaiden's Fern 269301 (7th re-)	AAA	305	202	10644	5.42	576.95	12-6
PILOT'S GIPSY KING 93558. Golden Fern's Pilot 73492 - Alta's Rena 183745								
9592	Shady Lawn Jolly Girl 396034 (1st re-)	AA	360	239	9373	4.63	433.81	4-5
PINE MEADOW OWL 142842. Vermont Owl 110939 - Ida's Mabel of O. H. 343641								
17282	Opal Owlet 468743	AA	365	257	8232	5.09	418.89	2-4
PINE OF PRIMROSE RANCH 100158. Marigold's Sultan 77115 - Denise of Bleak House 2d 190500								
13478	Dahlia Forest Girl 350444 (1st re-)	AA	365	240	13739	5.36	736.24	6-10
PIONEER OF LONE TREE FARM 139989. Pogis 99th of Hood Farm 94502 - Lou 18th of Hood Farm 276252								
16734	Lone Tree Lilac Girl 444071	A	365	...	9387	4.88	458.39	2-1
PIONEER OF SHEOMET 152320. Olive Dunn's Lodestar 136518 - Lodestar's May R. 314381								
16354	Pioneer of Sheomet's Paula 451052	AAA	305	223	6072	5.25	319.00	2-2
PIONEER'S EMINENT LAD 144034. Distinction's Noble Pioneer 112896 - Golden May's Eminent Lass 292010								
13541	Pioneer's Eminent Ann 418162 (1st re-)	AA	365	211	8306	5.69	472.95	3-3
16303	Eminent's Topsy B. 412857	AA	365	242	8459	6.11	516.67	4-11
PITEUR PAIN, P.S. 5106 H.C. Majesty's Western King 113111 - Rosie Fancy, P.S. 11083 C.								
16051	Mourier's Pretty Souvenir 351297	AA	336	178	7823	6.34	496.10	5-3
PLANET'S STELLA'S SON 119777. Leda's King 96707 - Planet's Stella 277789								
16503	Jewel's Queen of Walnut Grove 403586	A	365	...	9416	5.56	523.25	4-0
16731	Lady Bettie of Walnut Grove 382269	A	365	...	11881	4.37	519.18	5-8
PLYMOUTH CHRISTMAS 146286. Plymouth Hallowe'en Fox 102320 - Duke's Iris 235101								
17181	Plymouth's Lady Agnes 493821	A	365	...	6880	4.98	342.33	2-5
PLYMOUTH DUKE 89929. The Plymouth Lad 89792 - Duke's Iris 235101								
16284	Magnate's Du Interest 388333	AA	361	178	8560	5.66	484.59	5-2
PLYMOUTH HALLOWE'EN FOX 102320. Plymouth Lad's Golden Jolly 88240 - Sweet Apple-Blossom 235097								
8510	Plymouth Hallowe'en Belle 358780 (3d re-)	A	365	...	12431	5.70	708.50	6-0
9386	Hallowe'en's Fairy 390766 (2d re-)	AA	365	210	7661	5.27	404.05	5-3
16140	Plymouth Golden Iris 2d 413468	AAA	305	207	6401	5.16	330.01	3-11
Son:	Plymouth Christmas 146286 (1566).							
PLYMOUTH LAD'S EROS 132266. Plymouth Lad's Hero 92601 - Fleurilee 4th 212361								
14868	Lily's Eros' Lass 412496 (1st re-)	AAA	285	262	4965	6.67	331.36	4-0
16559	Miss Jessie of Madison 372248	AA	364	281	7323	5.24	383.80	4-3
PLYMOUTH LAD'S GOLDEN JOLLY 88240. The Plymouth Lad 89792 - Clementine's Lady, P.S. 13049 C.								
16445	Plymouth White Rose 272596	A	355	...	8042	4.76	382.85	8-9
PLYMOUTH LAD'S HERO 92601. The Plymouth Lad 89792 - Daisy Nuriel 240793								
16950	Princess Elsie Villiers 463410	A	365	...	5640	5.08	286.61	2-4
PLYMOUTH LAD'S MAJESTY 91107. The Plymouth Lad 89792 - Majesty's Eminenta 238334								
15462	Plymouth's Toy 402317	AA	311	234	7031	5.82	408.91	4-4
15465	Plymouth's Kaffin 490353	AA	365	197	5339	6.11	326.11	2-3
15512	Lady Plymouth Mowat 375750	AA	364	218	9088	6.92	628.92	5-5
15519	Plymouth's Myra 402322	AA	365	220	8166	6.02	491.82	3-9
15577	Plymouth's Ixia Lola 479803	AA	357	242	7278	5.71	415.82	2-4
15578	Plymouth's Susa 490352	A	271½	...	4882	6.07	296.11	2-3
15589	Aurelia's Plymouth 402316	AA	365	208	8984	5.33	478.83	4-11
16025	Plymouth's Thelma 505727	AA	365	186	8662	5.61	486.08	2-9
16042	Ixia's Theda 377056	AA	318	235	8777	5.69	499.37	5-7
17002	Ixia o' Ashmead 479288	AA	365	155	10059	6.02	605.13	2-0
17302	Poet's Mabel's Rosie 315640	AA	365	235	9430	5.49	517.42	7-11
17629	Shy Mowat 505733	AA	365	167	5688	6.30	358.60	1-11
17649	Plymouth's Yockey 505731	AA	365	201	10891	5.58	607.60	2-0
18055	Plymouth's Alfa 505732	AAA	305	229	4896	6.19	303.24	2-0
Son:	Charlotte's Majesty Lad 141861 (1468).							
PLYMOUTH OF ST. OUEN 94594. Vautier's Plymouth Lad 89364 - Plymouth Lad's Pet 249628								
13216	Kempton Daisy 376480 (1st re-)	AA	365	212	9297	5.35	497.28	5-11
17110	Plymouth's Carnation Maid 438947	AA	362	281	5729	5.28	302.63	2-10

		Class	Days in Milk	Days with Calf	Milk (Lbs)	Av. % Fat	Fat (Lbs.)	Age Yrs. Mos.
PLYMOUTH'S FINANCIAL LAD 115228. Plymouth's Son 96187 - Financial King's Lily 235069								
15283	Plymouth's Financial Toy 424466	AA	365	235	7512	6.00	450.73	3-7
18028	Plymouth's Oxford Ixia 365869	AA	365	210	11828	4.40	520.72	4-5
PLYMOUTH'S GOLDEN'S LAD 130139. Plymouth's Golden 91683 - Fern's Rosanna 251278								
16135	Lucy of Jersey Knolls 374111	AA	365	210	8551	5.68	485.57	4-11
PLYMOUTH'S LADDIE 95709. The Plymouth Lad 89792 - Naomi 10th, P.S. 12988 H.C.								
15742	Pretty Grey Bess 307910	AA	365	165	7966	5.25	418.57	8-1
PLYMOUTH'S NOBLE LAD 147756. Fern's Noble Lad 115356 - Alfriston Beauty 240582								
16403	Plymouth's Noble Fox 512544	A	365	...	8039	4.30	346.05	1-10
PLYMOUTH'S SON 96187. Sunny Jim, P.S. 4412 H.C. - Financial Plymouth 253304								
15873	Plymouth's Red Tulip 294660	A	233	...	8305	5.63	467.87	8-1
POET'S LAD OF PERLEY FARM 117968. Poet's Victor 87920 - Morey Farm Frances 239381								
10827	Margaret of Ayredale 391528 (1st re-)	AA	365	178	9298	5.07	471.49	4-1
POGIS 60th OF HOOD FARM 79194. Hood Farm Pogis 9th 55552 - Hood Farm Rowena 181476								
16563	My Jersey Rose 282574	AA	365	200	8128	5.01	407.11	9-2
POGIS 75th OF HOOD FARM 94501. Hood Farm Pogis 9th 55552 - Warder's Lady 195777								
10633	Imperial Greeba Pogis 429414 (2d re-)	A	365	...	17281	4.10	709.26	5-2
17701	Golden Maid's Pet Ann 458653	AA	365	167	7426	6.05	449.63	4-0
POGIS 86th OF HOOD FARM 99872. Hood Farm Pogis 9th 55552 - Jewel's Thelma 194580								
15364	Snowball's Blossom 321210	AA	345	281	7344	5.17	379.83	7-9
18029	Pride's Jersey Fontaine 353152	AA	365	176	8283	5.10	422.30	6-3
POGIS 94th OF HOOD FARM 90492. Hood Farm Pogis 9th 55552 - Flying Fox's Sweet Maid 173077								
11367	Jolly Maid of Meadowbrook 339599 (1st re-)	AA	365	194	9103	5.61	510.99	5-11
12617	Tulip's Carnation 3d 363561 (1st re-)	AA	365	164	8720	5.71	498.34	5-7
13921	Glover Girl's Spot 339602 (1st re-)	A	365	...	9170	4.57	418.74	6-3
15834	Agnes of Meadowbrook 4th 363566	AA	365	181	8995	5.09	458.06	3-10
POGIS 95th OF HOOD FARM 92626. Hood Farm Pogis 9th 55552 - Belle 7th of Hood Farm 198780								
9880	Beatrice of Ayredale 401369 (2d re-)	A	365	...	10473	6.04	632.71	4-7
11562	Fern's Lassie of Ayredale 398343 (1st re-)	A	365	...	10596	5.93	628.55	4-4
11909	Ayredale Rissa 391538 (1st re-)	AA	365	206	10036	6.00	601.69	3-7
11911	Eastern Queen 425467 (1st re-)	A	365	...	10042	5.86	588.04	3-3
12853	Pride's Daisy Pogis 434801 (1st re-)	A	365	...	10746	6.44	692.21	3-3
16151	Jolly Annie Pogis 426593	AA	365	200	7670	5.83	447.47	3-6
16289	Pogis' Fronie of M. F. 410766	AA	365	243	8940	5.66	505.85	5-0
Sons:	Meadow Farm King 128613 (1415).							
	Johnnie Pogis of M. F. 128391 (1563).							
POGIS 99th OF HOOD FARM 94502. Hood Farm Pogis 9th 55552 - Sophie 19th of Hood Farm 189748								
5956	Sophie's Cora 325287 (3d re-)	A	365	...	15337	5.45	835.69	7-9
8759	Sophie's Eudoria 373756 (2d re-)	A	365	...	13318	5.18	689.38	5-8
8760	Sophie's Ethna 373758 (3d re-)	AA	365	214	13400	5.03	674.65	6-3
8795	Sophie's Emmie 376898 (2d re-)	A	365	...	11216	5.69	638.59	5-9
10132	Sophie 19th's Granddaughter 373069 (2d re-)	AA	365	180	14275	5.92	845.60	4-10
10461	Sophie's Florence 387420 (2d re-)	A	305	...	11111	4.71	523.39	4-6
10526	Queen of Ayredale 372451 (2d re-)	AA	365	210	12776	5.73	732.37	4-5
10748	Sophie's Forest Queen 387414 (1st re-)	A	365	...	15294	5.96	911.80	4-10
10788	Sophie's Emerald 376893 (1st re-)	A	365	...	16900	5.56	940.46	6-4
10923	Sophie's Farmer's Pride 387396 (1st re-)	AAA	305	255	9136	5.50	502.88	5-1
10989	Sophie's Forget-me-not 387406 (2d re-)	AA	365	214	9745	5.47	533.16	4-11
11833	Sophie's Fairy Belle 387401 (1st re-)	AA	365	159	12037	5.94	715.25	5-2
11998	Sophie's Gold Ring 416234 (1st re-)	AA	365	235	13886	5.83	809.14	3-10
12188	Ayredale's Over-the-Top 419983 (1st re-)	A	365	...	14029	5.73	803.45	3-3
12258	Pollyanna Ayredale 422219 (1st re-)	AA	365	229	8284	6.16	510.07	3-7
12854	Aline Ayredale 421632 (1st re-)	A	365	...	11790	6.03	710.50	3-3
13131	Sophie's Harmony 431505 (1st re-)	AA	365	190	11833	6.32	747.76	3-3
14133	Sophie's Hollyhock 415761 (1st re-)	AA	365	218	7578	5.29	401.05	2-10
15648	Sophie's Happiness 445734	AA	365	162	8979	5.83	523.04	2-0
16058	Sophie's Flaxenhair 387413	A	365	...	10126	5.62	569.07	4-4
16185	Sophie's Honeysuckle 445729	A	365	...	12038	6.04	726.88	2-8
Sons:	Pogis 99th of Hood Farm 3d 115457 (1373).							
	Sophie's T. Landseer 121189 (1376).							
	Sophie's Pogis of Royce Farm 154822 (1485).							
	Pogis 99th of Hood Farm 36th 159247 (1486).							
	Pioneer of Lone Tree Farm 139989 (1487).							
	Pogis 99th of Hood Farm 28th 138349 (1488).							
	Pogis 99th's Duke 154830 (1577).							
	Sophie's Climax 139809 (1610).							
POGIS 99th OF HOOD FARM 3d 115457. Pogis 99th of Hood Farm 94502 - Lou 14th of Hood Farm 274623								
12961	Pogis' Modenia 384779 (1st re-)	AAA	305	161	6867	5.56	381.62	5-9
15584	Pogis' Golden Belle 392861	AA	365	223	8682	5.51	478.19	3-11
17146	Army Queen 392866	AA	365	260	8418	5.32	447.74	4-0
17169	Pogis' Lady Aboukir 453455	AAA	305	218	5686	4.94	280.76	2-6

		Class	Days in Milk	Days with Calf	Milk (Lbs)	Av. % Fat	Fat (Lbs.)	Age Yrs. Mos.
POGIS 99th OF HOOD FARM 5th 116179. Pogis 99th of Hood Farm 94502 - Lass 58th of Hood Farm 261869								
8825	Raleigh's Torono Coral 2d 352298 (2d re-).....	AA	365	221	16825	5.21	876.80	4-11
11992	Daisy of Bethel 393885 (1st re-).....	AA	362	203	7919	5.95	470.86	4-8
POGIS 99th OF HOOD FARM 7th 118462. Pogis 99th of Hood Farm 94502 - Lass 60th of Hood Farm 264343								
15463	Pogis' Mary of P. V. Farm 425737.....	A	365	...	6687	5.20	347.92	3-0
16002	Pogis' Pride of P. V. Farm 447516.....	AA	365	199	5851	5.27	308.26	2-0
16529	Pogis' Betty May 448061.....	AA	365	202	6591	5.13	338.41	2-0
17172	Pride's Pogis Irene 425738.....	AA	358	233	10842	5.05	547.58	3-5
POGIS 99th OF HOOD FARM 8th 119068. Pogis 99th of Hood Farm 94502 - Lass 44th of Hood Farm 233487								
11491	Trill Pogis of Lilly Dale 367637 (1st re-).....	A	365	...	17321	5.37	929.32	5-9
POGIS 99th OF HOOD FARM 11th 122016. Pogis 99th of Hood Farm 94502 - Figgis 30th of Hood Farm 202309								
15379	Bonnie of Riverside 458419.....	AA	364	216	5860	6.10	357.53	2-1
POGIS 99th OF HOOD FARM 17th 130416. Pogis 99th of Hood Farm 94502 - Lass 55th of Hood Farm 257379								
18054	Pogis' Dame Carrie 416467.....	A	365	...	9432	5.69	536.22	4-9
POGIS 99th OF HOOD FARM 21st 133582. Pogis 99th of Hood Farm 94502 - Lass 53d of Hood Farm 256901								
11608	Eastern Azurine 423638 (1st re-).....	A	365	...	10161	6.20	630.06	3-2
15552	Highacre Annie 467422.....	A	365	...	7061	5.81	410.01	2-0
15705	Alicia Sophie 461947.....	A	365	...	7058	5.77	407.04	2-1
15712	Aroostook Queen's Daughter 450820.....	A	365	...	10638	5.57	592.19	2-1
15819	Pet's Poland Lass 434806.....	A	365	...	9250	5.76	532.37	2-3
16023	Orena Ayredale 450819.....	A	365	...	10085	5.25	526.36	2-4
16982	Queen's Lass of Ayredale 452097.....	AA	365	161	10176	5.74	583.94	2-1
POGIS 99th OF HOOD FARM 25th 134468. Pogis 99th of Hood Farm 94502 - Golden Pompey's Trilla 196318								
17814	Lady Belle of Pittsford 420815.....	AA	365	170	10490	6.06	635.38	3-4
17815	Lady Dorothy of Pittsford 446971.....	A	365	...	8957	5.02	449.68	2-8
POGIS 99th OF HOOD FARM 28th 138349. Pogis 99th of Hood Farm 94502 - Lass 68th of Hood Farm 274621								
15882	Pearl Pogis 454410.....	AA	365	208	6731	5.95	400.67	2-0
17449	Dame Eulalie Pogis 455586.....	AAA	305	264	7430	5.63	418.12	2-11
17622	Miss Minnie L. Pogis 462384.....	AAA	305	213	6408	5.57	356.66	2-10
POGIS 99th OF HOOD FARM 36th 159247. Pogis 99th of Hood Farm 94502 - Lass 53d of Hood Farm 256901								
16583	Sophie's White Sox's Viola 483356.....	AAA	305	222	6855	4.89	335.01	2-0
16612	Jap's Pogis Buttercup 484763.....	A	305	...	5912	4.70	278.00	1-9
17514	Matilda's Lady Pogis 488113.....	AA	365	273	6192	5.73	354.96	2-2
POGIS 99th OF HOOD FARM 40th 155511. Pogis 99th of Hood Farm 94502 - Lass 50th of Hood Farm 239413								
17821	Oxford Bonnie Lily 464057.....	A	365	...	10228	5.87	600.63	2-3
POGIS 99th's DUKE 154830. Pogis 99th of Hood Farm 94502 - Figgis 52d of Hood Farm 221350								
16346	Sophie's Agnes' Gr-Daughter 449208.....	A	365	...	9654	6.44	621.51	2-3
17796	Duchess Hannabelle 445743.....	AA	365	193	8770	6.05	530.85	2-8
17953	Duke's Foxy Girl W. 512875.....	A	365	...	10460	5.28	552.57	2-6
POGIS 999 OF HOOD FARM 103827. Pogis 99th of Hood Farm 94502 - Lass 55th of Hood Farm 257379								
17890	Pogis' Jubilee's Spot 374891.....	AA	365	232	10260	5.19	533.00	6-7
POGIS' GOLDEN FERN 101747. Agatha's Golden Fern 80673 - Dana's Beauty 213234								
16399	Pattie's Tonona 300373.....	AAA	304	241	8299	4.50	373.48	7-9
POGIS GOLDEN LAD 104905. Pogis 80th of Hood Farm 93605 - Golden Lad's Susan 194843								
16548	Diploma's Golden Snowball 338759.....	A	365	...	8601	5.69	489.67	7-4
POGIS' NORLE PRINCE 125032. Pogis 999 of Hood Farm 103827 - Miss China Princess 285193								
13413	Pogis' China Spot 414790 (1st re-).....	AAA	289	253	6930	6.52	452.12	4-1
14822	Lady's Sophie Queen 389158 (1st re-).....	AAA	305	186	7483	5.54	414.78	4-3
16810	China Princess' Sophie 389157.....	A	363	...	6680	5.37	358.56	4-1
17286	Pogis Noble Bloom 484202.....	A	365	...	7661	5.24	401.43	2-2
POGIS OF DAISY LAWN 100435. Hood Farm Pogis 9th 55552 - Minty's Tonona 189300								
16404	Pogis' Leoni Gold 336391.....	AA	365	195	10707	6.02	644.88	5-10
POGIS OF GOLIAD 84397. Lookout Torona 78593 - Oonan's Lois 163629								
15410	Gertrudis Emagette 407241.....	AA	358	195	6514	5.33	347.32	3-5
15770	Kleberg's Jacoba Pogette 425883.....	AA	365	252	7470	5.16	385.75	3-0
POGIS OF ST. MAWES 160597. Governor Stoke Pogis of M. L. 98677 - Lena Gelatine of St. Mawes 275519								
18087	Miss Pauline Pogis 459314.....	AAA	273	202	5710	5.08	290.23	2-2

		Class	Days in Milk	Days with Calf	Milk (Lbs)	Av. % Fat	Fat (Lbs.)	Age Yrs. Mos.
POGIS OF SHEOMET 105594. Tonona's Torono 76685 - Moss Rose of Sheomet 226121								
10389	Annie Marion 379321 (2d re-)	AA	365	187	10920	5.39	588.91	5-6
POGIS ONEIDA'S CHIEF 141024. Golden Glow's Chief 61460 - Pogis Oneida 209479								
11758	P. O.'s Chief's Glowlight 387908 (1st re-)	AA	365	268	10246	6.40	655.48	4-1
13941	P. O.'s Chief's Glowman 405605 (1st re-)	AA	365	237	10598	5.76	610.47	3-8
15724	Oneida Glow Ettenoo 421320	AA	365	230	6253	4.48	280.02	2-4
16744	Oneida Glow Romera 411604	A	365	...	9133	5.81	530.48	3-3
POGIS' TORONO OF WILLOW BROOK 146759. Pogis 86th of Hood Farm 99872 - Tot's Jersey Rose 353147								
12253	Pogis' Torono's Tot 431395 (1st re-)	AA	365	226	9048	5.01	453.17	3-3
13196	Pogis' Torono's Rose 423703 (1st re-)	AA	343	274	7207	5.63	405.45	3-0
POGIWARNO 106279. Pogis 75th of Hood Farm 94501 - Lass 49th of Hood Farm 238049								
12444	Salina's Pet Lucy 460596 (1st re-)	AA	365	202	11667	6.06	707.19	5-2
15627	Alnora of Brondale 449384	AA	352	190	6905	5.26	362.88	3-5
POMELA'S MURIEL KING 103519. Pomela's Eurybia of M. L. 89720 - Melia's Muriel Midget 261920								
17257	Beatrice's Lady Beulah 412192	AA	365	202	13054	5.69	742.28	4-7
POMFRET'S LAD'S GOLDIE 111244. Pomfret's Lad 88749 - Tilda C.'s Goldie 211305								
15317	Rosebud's Ora of Sunny Brook 344875	AA	365	164	9608	5.78	555.65	6-7
POPPY'S GOLDEN ST. MAWES 131311. Rosaire's Olga Lad 87498 - St. Mawes Poppy 219992								
13760	St. Mawes Majesty Bess 410902 (1st re-)	AAA	305	193	12214	6.02	735.27	4-0
16144	St. Mawes Pretty Lady 432698	AA	365	214	12550	6.57	824.33	2-10
16801	St. Mawes La Creole 456262	AA	365	198	7333	6.44	472.33	2-10
POPPY'S MAIDEN'S ROSAIRE LAD 154477. Rosaire's Olga Lad 87498 - Poppy's Maiden 272128								
15536	Susy Pearl's Wahnett 434285	AAA	305	189	6681	5.18	346.32	2-2
16413	Rosaire's Maiden 477920	AAA	274	241	4776	5.75	274.53	1-3
POPPY'S ST. MAWES 115434. Rosaire's Olga Lad 87498 - St. Mawes Poppy 219992								
7031	Poppy's Koffee Rosaire 333870 (3d re-)	AA	365	195	14171	5.40	764.92	7-0
8339	Poppy's St. Mawes Princess 365619 (2d re-)	A	365	...	12370	5.32	658.15	6-0
8752	St. Mawes Blossom Rosaire 355800 (2d re-)	A	365	...	13134	5.19	681.86	4-6
16985	Tillamook Belle 362598	A	365	...	9583	5.28	505.99	4-11
17292	St. Mawes Olga Flora 440969	AA	365	182	6477	6.00	388.34	2-1
17387	Blossom's Rosaire 2d 413765	AAA	259½	227	5557	5.40	300.15	2-8
17400	Zoe's Surprise's Poppy 376433	AAA	305	197	8220	6.30	518.20	4-5
Sons:	St. Mawes of Ashwood 139897 (1440).							
	The Laird of St. Mawes 139571 (1522).							
POPPY'S ST. MAWES PRINCE 126055. Poppy's St. Mawes 115434 - Gertie's Fern Princess 244952								
15541	Wild Cherry Poppy 408865	AA	365	177	7135	5.94	423.89	3-0
15542	Wild Cherry Xmas Fairy 408866	A	365	...	7784	5.59	434.79	2-8
17228	Nancy's St. Mawes Pride 467977	AA	365	197	9975	7.05	703.35	2-4
17690	Wild Cherry Melia Ann 448219	AAA	305	209	6447	5.82	374.96	2-10
18061	St. Mawes Annabel 479215	A	305	...	9746	5.08	495.14	1-10
18071	Blossom's St. Mawes Princess 490151	A	305	...	7369	5.88	433.09	2-0
18102	Wild Cherry Clover Blossom 448220	AAA	305	172	7104	6.69	475.12	2-10
PORTLAND PROSPECT 61919. Stoke Pogis of Prospect 29121 - Inez of Riverside 51781								
Son:	Cupid's Golden Prospect 75124 (1561).							
POSY'S LAD OF HICKORY CORNER 78040. Lad of Hickory Corners 65043 - Posy of Clearview 136158								
16620	Golden Burdell 253722	AA	365	188	11684	4.70	549.22	10-7
PREMIER FARM PREMIER 128968. Sophie's Premier 111613 - Premier Jacoba 276307								
15262	Jacoba's Corinne 3d 431429	AA	365	189	10162	5.56	565.43	2-2
15736	Jacoba's Dove 431427	AA	365	176	8185	5.74	469.56	2-5
PREMIER'S PURITY 92528. Lady Letty's Premier 81065 - Nora's Lucy of St. Lambert 138475								
17426	St. Lambert's Lady Purity 373581	AA	365	179	7565	4.95	374.40	5-10
PRETTY MAID'S FIGGIS'S FOX O' D. 89351. Figgis's Fox o' Dreamwold 71211 - Flying Fox's Pretty Maid 162134								
7281	Pretty Maid's Inez 358798 (2d re-)	AA	365	291	10401	5.54	576.00	6-2
PRIDALIA OF ST. CLOUD'S SON 145347. Gertie's Golden Grand Eagle 95612 - Pridalia of St. Cloud 192329								
12174	Idaho Blossom 385441 (1st re-)	AA	365	203	7916	5.77	456.40	3-9
PRIDE OF BARABOO 82578. Larch Farm Boy 75702 - Pride Pedro Pogis 107344								
12443	Pride's Brownie o' Meadow Lawn 294971 (1st re-)	A	287	...	8174	5.12	418.56	9-2
13255	Bessie of Meadow Lawn 294973 (1st re-)	A	365	...	9337	5.76	537.76	8-11
PRIDE OF WALNUT LODGE 152612. Brown's Golden Fern 100162 - Vexerine's Lassie 233440								
16037	Georgette's Golden Pride 475396	AA	365	197	6509	5.83	379.62	2-8
16039	Golden Fern's Dainty Maid 475190	AA	365	193	6843	5.59	382.61	2-6
PRIDE'S CHAMPION 91067. Lucy's Champion 79315 - Poet's Pride 175436								
12359	Oriska's Championa 312153 (1st re-)	AA	365	237	9726	4.99	485.47	7-6

	Class	Days in Milk	Days with Calf	Milk (Lbs)	Av. % Fat	Fat (Lbs.)	Age Yrs. Mos
PRIDE'S KING SOLOMON 152671. Bessie's King Solomon 125143 - Mollie Bawn's Pride 243988							
16957 Apple Blossom's Juanita 451489	A	365	...	4447	6.32	280.90	1-11
PRIDE'S MAY DUKE 118897. King Melia Ann of Albany 96033 - Rosaline Juda 260701							
8006 Silver Xmas Bell 326291 (1st re-)	AA	365	191	15532	4.83	749.97	6-2
PRIDE'S MERRY POGIS 103862. Adelaide's Merry Pogis 91365 - Pride of Beechlands 168700							
10749 Merry Etta of Glendale 378117 (1st re-)	A	252½	...	10045	4.78	479.93	4-4
PRIDE'S NOBLE CHOICE 134870. Wilson's Pride 129755 - Carry Combine of O. H. 206932							
16401 Pet's Little Dunce 486197	AAA	305	236	8663	5.39	466.84	2-5
PRIDE'S OLGA 3d's KING 83683. Pride's Olga 4th's Son 78574 - Pride's Olga 3d 79897							
17583 Gertie's Maybelle 388242	A	365	...	8210	5.12	420.03	3-10
17584 Gertie's Oregon Lassie 296548	A	365	...	8048	5.31	427.72	8-1
PRIDE'S RILEY 141006. Henry J. 121201 - Vesta's Pride 325080							
16141 Pride's Dixie Irene 442092	AA	340	278	6661	5.30	352.95	2-2
PRIMER, P.S. 4636 C. Noble's Jolly Sultan 97181 - Oaklands Eminent Claire 385609							
17324 Ione's Princess 370657	A	365	...	8441	4.93	416.28	6-4
PRIMROSE NOBLE 107529. Noble of Summerfield 87220 - The Grange's Primrose 232796							
11487 Noble's Little Juliette 369444 (1st re-)	AA	365	244	12006	5.27	632.73	5-10
15849 Noble's Venus 319884	AA	365	225	8848	5.38	475.62	6-7
PRIMROSE'S JERSEY MAJESTY 147566. Leda's King 96707 - Oxford Majesty's Primrose 251587							
17329 Majesty's Jolly June 389429	AA	365	189	8672	4.97	378.67	4-8
PRIMROSE'S RALEIGH'S LAD 128173. Financial Raleigh 86298 - Gamboge's Primrose 252171							
12956 Fewacres Lady Nelson 376010 (1st re-)	AA	347	238	11098	4.71	522.44	4-3
17350 Meg's Primrose 390500	A	365	...	8608	4.40	378.96	4-1
PRINCE FERN OF KENMANOR 107142. Lady's Sensational Fern 92022 - Prince's Bessie of M. G. 230304							
17974 Prince Fern's Vallie Baby 387238	AAA	304	193	8738	5.33	465.98	4-3
PRINCE HAMLEY, P.S. 3813 H.C. Hamley's Golden Lad, P.S. 3128 H.C. - Dido 2d, P.S. 8614 C.							
3430 Seaside Lassie 252756 (1st re-)	AA	365	233	8963	5.87	525.76	14-9
PRINCE JONQUIL 85334. Interested Prince 58224 - Spermfield Owl's Eva 193934							
15263 Jonquil's Santa 424655	AA	365	263	5784	5.96	344.63	3-1
15898 Jonquil's Serena 421178	AA	365	203	10679	4.84	516.86	3-4
PRINCE NOBBY 147055. Sea Lad's Prince 128067 - Figgis's Fox's Pride o' D. 309558							
17757 Prince Nobby's Brookhill 481579	AA	361	169	6584	5.95	391.48	1-6
17778 La Belle De France 469317	AA	365	222	6543	5.81	380.28	1-11
PRINCE OF COZY CORNER 83197. Marston's Interested Prince 71855 - Belinda Baronne 185537							
16080 Prince's Creampot 307203	A	365	...	12462	5.66	705.81	8-10
PRINCE OF RIVER RIDGE 128249. Owl of River Ridge 102894 - Passport 219742							
15432 Meridale Pannonia 422183	AA	332	226	7324	5.87	429.56	3-1
15511 Fontaine of Friendship 384496	A	365	...	8076	5.01	404.34	3-7
15524 Princess of Friendship 384492	A	365	...	6450	5.82	375.55	3-7
15735 Interest of Friendship 384491	AA	331	220	7112	4.79	340.77	3-7
15813 Lady of Friendship 284489	AA	365	163	7626	5.45	415.90	3-7
16796 Passport's Cora 437776	AA	334	225	7342	5.53	405.96	2-8
16797 Passport's Etta 437780	AA	365	199	6702	5.58	373.65	2-2
16798 Passport's Maia 447434	AA	351	219	6745	5.24	353.69	2-9
17070 Passport's Emma 437765	AA	365	186	7205	6.09	439.00	3-1
17483 Passport's Elfrida 437778	AA	340	235	6946	6.23	433.04	2-9
17484 Passport's Loretta 437775	A	365	...	8827	5.31	469.10	2-10
17485 Passport's Sue 437768	A	365	...	8160	4.81	392.79	3-1
17519 Passport's Ida 437779	AA	365	179	7180	4.59	329.65	2-7
17520 Passport's Iris 437769	AA	365	258	9074	6.00	544.27	3-2
17647 Passport's Marie 437767	AA	365	156	8036	5.45	437.59	3-0
17753 Passport's Anne 447437	AA	356	218	5429	6.20	336.45	2-4
PRINCE OF ROCKY RUN 132489. Doctor of Fair Acres 108360 - Buttercup of Rocky Run 316743							
12036 Pet of Rocky Run 407199 (1st re-)	A	305	...	8672	4.76	412.97	4-1
PRINCE OF THE MAPLES 162579. Noble of the Maples 106541 - Gem's Mildred 336609							
17872 Sunshine's Fairy 507005	A	365	...	7159	5.61	402.12	1-10
PRINCE OF TRIUNE 165018. Viola's Brown Prince 90067 - Martina Oonan 2d 196615							
17374 Miss Triune 474931	AA	365	176	9802	5.51	539.61	2-0
PRINCE OLGA OF ELM PLACE 144660. King of Elm Place 106698 - Pride Marigold 2d 224726							
17876 Woodbine Olga Lady 427196	A	231	...	4728	6.74	318.77	2-8
PRINCE OTTAWA 148252. Raleigh's Torono 3d 111615 - Pedrina's Goldie 214180							
16608 Ottawa Beauty 476987	AAA	305	200	5848	5.50	321.84	1-11

		Class	Days in Milk	Days with Calf	Milk (Lbs)	Av. % Fat	Fat (Lbs.)	Age Yrs. Mos.
PRINCE'S BELMONT LAD 133894. Ellena's Prince 130383 - Imp. Lady of Belmont 314014								
16871	Roonalda's Dark Princess 435778	AA	365	243	10777	5.05	543.82	4-0
17306	Rosette's May Queen 416252	A	365	...	9631	5.50	529.81	3-11
PRINCESS JIMP'S EMINENT 102493. Eminent Golden Prince 73826 - Princess Jimp 174928								
6661	Eminent's Jimp's Owl 297471 (3d re-)	AA	365	287	16087	4.24	681.95	7-6
PRINCE'S STOCKWELL'S DUKE 120627. Prince's Stockwell 96761 - Kentucky Star 2d 241246								
17219	Competition Dolly 327343	A	362	...	8700	4.45	386.82	6-10
PRINCE TAPIOSCO 155042. Meridale Prince Darling 135643 - Daisy Tapiosco 4th 278262								
16824	Interested Letty of Ev-Ken 457025	A	365	...	6654	4.53	301.03	2-0
17445	Tapiosco's Miss Greer 442135	AA	365	182	7243	5.25	380.03	2-2
17455	Interested Georgia of Ev-Ken 457024	AA	324	210	9332	4.71	439.49	2-3
18049	Majesty's Pet of Ev-Ken 455405	AA	365	249	8146	4.74	385.80	2-1
PROFESSOR ROSAIRE 99788. Rosaire's Lad of Glenwood 76580 - Glenwood Rosette 220774								
5758	Berta Rosaire 292141 (1st re-)	A	365	...	9195	5.84	536.70	8-10
5759	Ina Rosaire 285347 (1st re-)	AAA	305	219	7437	4.89	363.69	8-7
PRUELLA'S LAD 103079. Nebraska Lad 71828 - Marigold's Pruella 204312								
17417	Miss Fama Helen 346417	A	211	...	7921	4.99	395.38	6-11
PUSSY'S NOBLE 127698. Gilbert, P.S. 4818 H.C. - Pussy Masurier 322154								
16192	Zila's Alice 382807	AA	365	258	12624	5.57	703.06	4-3
QUALINDEA 2d'S LAD 106142. Gedney Farm Susanne's Lad 77138 - Qualindea 2d 252549								
15866	Hurstbourne Henrietta 426558	AA	319	227	6934	5.14	356.42	2-6
15922	Hurstbourne Sallie Jane 404840	AA	365	207	8067	5.01	404.15	3-2
16417	Hurstbourne Ellen 376274	AA	315	280	8602	5.40	464.14	4-1
16822	Hurstbourne Betsy 382413	AA	325	278	7397	5.19	383.91	3-8
QUEEN E. C.'S COMBINATION 85057. Forfarshire's Combination 72992 - Queen E. C. 175303								
11147	Osawacinta 260205 (1st re-)	A	365	...	9142	5.12	468.39	10-3
QUEEN GOLD PRINCE 124629. Halsey Prince 80083 - Halsey Queen 226706								
16282	Halsey Gem's Queen 398916	AA	365	220	11542	4.20	484.88	4-8
QUEEN'S EXILE RIOTER 76784. Rioter of St. Lambert Jr. 56580 - King's Exile Queen 169937								
Son:	Jess' Exile Rioter 117999 (1375).							
QUEEN'S FAIRY BOY 108321. Raleigh's Fairy Boy 83767 - Majesty's Cherry Queen 230355								
15399	Fairy Boy's Raleigh Girl of H. 431964	A	294	...	6025	5.39	324.47	2-5
15467	Fairy Boy's Raleigh Gypsy of H. 431965	AAA	282	235	7587	4.73	358.69	2-2
16780	Iruma 417996	AA	365	287	10446	4.94	516.44	3-10
QUEEN'S GOLDEN GAMBOGE 158740. Raleigh's Pride Gamboge 123829 - Kola's Eminent Queen 340143								
16305	Gamboge's Lady Eminent 449126	AA	365	233	5754	5.37	309.19	2-0
QUEEN'S OHIO OWL'S PRINCE 131061. Interested Prince's Ohio Owl 112922 - Owl's Golden Princess 239769								
15722	Ohio's Prince's Janice 487633	AA	345	193	4630	5.67	362.48	2-0
QUEEN SOLITUDE'S NOBLE 101587. Solitude's Noble 90656 - Our Golden Queen 239722								
18052	Noble Anna L. 367715	AAA	300	217	7957	5.37	427.26	6-7
QUEEN'S RALEIGH 88232. Fairy Glen's Raleigh 79438 - Raleigh's Queen 210070								
14755	Raleigh's Medora 373067 (1st re-)	A	365	...	11702	4.52	529.18	6-5
16515	Queen's Raleigh's Rose 308691	A	365	...	9144	4.86	444.68	7-2
17056	Raleigh's Georgia J. 330505	AA	365	227	10688	5.32	568.52	5-4
17759	Raleigh's May Day 414652	AA	365	220	9554	5.34	510.29	4-10
17761	Raleigh's Rill 388802	AAA	299	173	10173	4.43	451.05	4-1
17865	Raleigh's Golden Kittie 380673	A	365	...	12471	4.88	608.12	5-8
Sons:	Interest Raleigh 107228 (1379).							
	Raleigh's Interest Oxford 115629 (1409).							
	Flora's Queen's Raleigh 130251 (1460).							
	Idalia's Raleigh 141414 (1484).							
	Queen's Raleigh's Aristocrat 108060 (1581).							
QUEEN'S RALEIGH'S ARISTOCRAT 108060. Queen's Raleigh 88232 - Fontaine's Czarina 2d 244315								
15288	Quilla's Queen 434056	AA	365	190	8138	5.56	452.43	5-11
15588	Aristocrat's Oxford Pearl 452013	AA	365	162	8775	5.42	475.89	2-2
16508	Lady Nydia 452018	A	364½	...	8245	4.58	377.62	1-11
16526	Trudie's Princess Trilby 452014	A	365	...	7859	5.58	438.89	2-3
16922	Betsy Trotund of Aggie Farm 452015	A	364	...	7280	4.80	349.30	2-1
16933	Hester Prynne of Aggie Farm 452016	A	364	...	8273	4.90	405.20	2-1
16946	Pearl's Lady Teazle 452019	A	364	...	7654	4.99	382.08	2-0
QUEEN'S ST. L. RIOTER BOY 138159. St. Lambert Boy's Rioter King 82917 - Queen Riotress of St. L. 279079								
13696	Rose of the Field of Gold 435099 (1st re-)	AAA	305	211	7634	4.44	339.29	3-0
15843	Gilderoy's Bonnie Ladybug 449889	A	365	...	7985	5.13	409.49	2-2
15874	Rose of the Wayside Shrine 449893	AA	362	281	8031	5.03	404.27	1-9
18137	Bonnie Queen Gilderoy 483838	AAA	305	210	5693	5.85	333.13	1-9
18154	Sweet Rose of Promise 483835	AA	360	260	7373	5.73	422.51	1-10

		Class	Days in Milk	Days with Calf	Milk (Lbs)	Av. % Fat	Fat (Lbs.)	Age Yrs.	Mos.
QUEEN'S SULTAN LAD 92257. Gedney Farm Blue Fox's Sultan 72755 - Exile St. Lambert Queen 101613									
Son:	Sultan's Alice's Lad 116964 (1507).								
RACHEL'S MERIDALE OWL 112503. The Owl of Meridale 85853 - Owl's Girlie Rachel 215974									
10836	Owl's Torona T. 395698 (1st re-).....	AA	365	184	11159	4.60	513.61	4-6	
RALEIGH BOY 76917. Eminent's Raleigh 69011 - Gem's Rosetta 135437									
16812	Dodo's Pretty Lass 341013.....	A	365	...	8049	5.47	440.28	6-2	
RALEIGH OF MEADOW BROOK 100094. Oxford's Raleigh 75267 - Monk's Chucky Belle 204480									
15832	Tormentor's Camelia 2d 450519.....	A	365	...	7001	5.00	350.32	2-7	
17925	Miss Vivian of Meadow Brook 320971.....	AA	355	280	7812	5.18	404.67	7-1	
RALEIGH OF SEVEN GATES FARM 126575. Raleigh's Fairy Boy 83767 - Raleigh's Florence Bell 235183									
15302	Ralla Trut 448652.....	A	365	...	6655	4.17	277.25	2-6	
15823	Ralla Oxforda of Seven Gates 411142.....	AAA	305	183	5752	5.67	325.87	3-9	
16215	Ralla Vine 448654.....	A	305	...	6070	4.98	302.18	2-8	
16518	Ralla Waxie of Seven Gates 411139.....	A	365	...	8057	4.92	396.26	4-2	
16753	Ralla Oxia 448653.....	AA	365	243	5278	5.95	313.79	2-5	
17891	Raleigh's Izetta 465990.....	AA	365	264	6327	5.49	347.42	2-1	
RALEIGH'S ALDAN 77914. Noble of Oaklands 95700 - Raleigh's Lady Aldan 210067									
6833	Ohio's Raleigh Lass 269047 (1st re-).....	A	365	...	9708	5.08	492.81	9-8	
RALEIGH'S COMBINATION 107229. Queen's Raleigh 88232 - Combination Victoria 217592									
12406	Raleigh's Oxford Doris 337632 (1st re-).....	A	365	...	13726	4.86	667.48	6-5	
15802	Raleigh's Zilla of Brookhill 389671.....	AA	365	162	13383	4.82	645.65	4-1	
RALEIGH'S CROWN PRINCE 118712. Queen's Raleigh 88232 - Thelma of Holly Farm 256832									
16671	Fancy Caldwell's Jewel 359936.....	AAA	305	223	7149	5.77	412.14	5-9	
RALEIGH'S FAIRY BOY 83767. Eminent's Raleigh 69011 - Fairy Glen, P.S. 9178 H.C.									
6783	Fairy Boy's Welcome 295445 (1st re-).....	AA	365	256	11256	5.57	627.15	8-1	
Sons:	Raleigh of Seven Gates Farm 126575 (1424).								
	Viola's Fairy Boy 121426 (1572).								
RALEIGH'S FAIRY BOY 4th 101482. Raleigh's Fairy Boy 83767 - Morny Cannon's Feather 210832									
8894	Treasure's Rosy Dream 338503 (1st re-).....	AA	346	288	10274	5.59	574.44	5-8	
12497	Fairy Boy's Oonan Grace 408086 (1st re-).....	AAA	305	247	8767	5.17	453.44	4-8	
12501	Marjorie's Fairy Boy's Betty 338502 (1st re-)..	AA	322	240	10008	4.65	465.82	6-7	
12911	Fairy Boy's May Margaret 402427 (1st re-).....	A	365	...	11343	5.86	664.57	4-3	
15788	Fairy Boy's Golden Rilla 426195.....	A	365	...	7992	6.91	552.16	3-1	
16549	Fairy Boy's Legacy Jean 492914.....	A	365	...	8603	5.94	510.81	2-2	
RALEIGH'S FAIRY BOY 5th 102766. Raleigh's Fairy Boy 83767 - Mabel's Raleigh's Ada 210081									
15300	Eminent Girl's Fairy 327407.....	A	365	...	10110	5.27	532.43	5-10	
16161	Fairy Boy's Fostelle 326134.....	AA	312	282	6534	5.71	373.03	5-11	
RALEIGH'S FAIRY BOY 9th 113825. Raleigh's Fairy Boy 83767 - Raleigh's Queen 210070									
12045	Cynthia's Raleigh Girl 449974 (2d re-).....	A	365	...	15879	5.30	841.09	6-7	
15920	Golden Eminent's Fairy Girl 449980.....	AA	362	284	9195	5.76	529.35	1-10	
16647	Raleigh's Frankie Tulip 434019.....	AA	332	239	7737	5.56	432.49	3-2	
18152	Raleigh's Fancy Girl 449978.....	AAA	304	168	7647	4.62	353.38	2-11	
18170	Raleigh's Fairy Gussie 434020.....	AA	365	260	13679	4.88	667.33	3-10	
RALEIGH'S FAIRY NOBLE 127455. Noble's Raleigh Boy 109863 - Fairy Boy's Leda 257825									
15769	Jinny Z.'s Lucy 404329.....	A	365	...	8760	5.35	468.44	4-6	
17423	Pomona's Fairy 396960.....	AA	349	282	6928	5.90	408.45	5-3	
RALEIGH'S FAMOUS YOU'LL DO 147509. Imported Oxford You'll Do 111860 - Fame, P.S. 13164 C.									
11190	Right Face 417001 (1st re-).....	AA	365	175	9324	5.64	525.95	3-8	
11663	Brampton Wonder Star 456908 (2d re-).....	A	334	...	8784	5.31	466.43	4-4	
17534	Betty Do 415528.....	A	305	...	8896	4.85	431.04	3-6	
RALEIGH'S GOLDEN DIPLOMAT 132084. Topsman's Golden Jolly 102227 - Carnation's Diplomat 232810									
13441	Daisy's Frances Carroll 388365 (1st re-).....	AA	326	279	9657	4.85	468.02	4-3	
15985	Fox's Raleigh's K. 360456.....	AA	365	222	11326	4.97	563.07	5-0	
RALEIGH'S GOLDEN LAD 113864. Fairy Glen's Raleigh 79438 - Eminent's Buttercup 187470									
Son:	Karnak's Noble Raleigh 144927 (1516).								
RALEIGH'S HAUTEVILLE 147178. Hauteville Raleigh 122089 - Raleigh's Fair Lady 214023									
18008	Hauteville's Plymouth Girl 441582.....	AA	365	212	6672	5.22	348.16	2-9	
RALEIGH'S HONEYMOON BOY 89551. Mabel's Raleigh, P.S. 3722 H.C. - Honeymoon, P.S. 7132 C.									
Son:	Coulisse's Raleigh Boy 134662 (1565).								
RALEIGH'S INTEREST OXFORD 115629. Queen's Raleigh 88232 - Interest Queen 222912									
15673	Fancy Oxford Lily 431286.....	A	360	...	6331	5.34	338.14	3-6	
15697	Viola Frances' Jane 435179.....	AA	360	165	7468	5.09	379.80	3-2	
RALEIGH'S JERSEY PRINCE 141415. Queen's Raleigh 88232 - Polly's Jersey Pride 237821									
17524	Raleigh's Jersey Maid 455066.....	AA	365	263	7775	5.42	421.75	3-0	
RALEIGH'S KING 84893. Raleigh's Fairy Boy 83767 - Convent Lady 219485									
17933	Raleigh's Mona Minerva 294469.....	AAA	272	232	6613	6.23	411.69	9-9	

		Class	Days in Milk	Days with Calf	Milk (Lbs)	Av. % Fat	Fat (Lbs.)	Age Yrs. Mos.
RALEIGH'S KNIGHT 103061. Fern's Golden Raleigh 88238 - Gamboge's Knight's Belle 235120								
16381	Knight's Glory Dainty 346477	AA	365	196	8104	5.60	453.48	6-0
17509	Knight's Hanover Belle 355088	AAA	305	174	9424	5.52	520.04	5-1
RALEIGH'S LA RILLA LAD 147892. Lady's Raleigh Boy 135229 - Raleigh's Eminent Buttercup 302111								
16816	Gem's Leta of Coleman Farm 498620	A	365	...	11158	5.04	562.69	2-0
17393	Idalia's Margaret of Coleman 500652	A	365	...	11064	4.91	543.31	2-1
RALEIGH'S LOOKOUT TORONO 136362. Raleigh's Torono 108456 - Figgis's Bess 306802								
16429	Ralotro's Matilda 441899	AA	365	233	6326	5.61	354.84	2-5
16517	Ralotro's Tormentress 430836	AA	365	196	6983	4.96	346.13	3-0
RALEIGH'S LORD BROOKHILL 85526. The Owl's Raleigh 79318 - Agatha's Lady Brookhill 187483								
10297	Raleigh's Sibyl 372752 (1st re-)	A	365	...	18847	4.58	863.53	5-8
RALEIGH'S NOBLE 90478. Noble of Oaklands 95700 - Raleigh's Duchess of St. Sav. 235186								
17249	Patricia's Daisy 422707	AA	365	242	7214	5.62	405.52	6-5
17867	Raleigh's Sister's Fancy 335133	A	365	...	8017	5.75	461.13	6-2
17869	St. Saviour's Fancy Floss 431653	AA	365	219	6742	6.16	415.13	3-10
RALEIGH'S NOBLE OF LA MOTA 114903. Rochette's Noble 96422 - Raleigh's Primrose Daisy 253794								
7749	Raleigh's Jersey Beauty 358056 (2d re-)	A	365	...	11411	4.65	530.63	6-1
RALEIGH'S NONPAREIL 121016. Fern's Golden Raleigh 88238 - Nicolle's Nonpareil 245316								
14583	Raleigh's Buttercup Girl 426771 (1st re-)	AAA	305	212	7825	5.96	466.04	3-6
15528	Raleigh's Sal 426770	AA	365	169	9187	5.82	534.93	3-1
17977	Raleigh's Pitapat 426773	A	305	...	8568	4.69	402.01	3-2
RALEIGH'S OXFORD PRINCE 123167. Golden Fern's Grey Prince 73208 - Raleigh's Island Star 227568								
11298	Raleigh's Alice of Falf 383999 (1st re-)	A	365	...	12038	4.69	564.31	4-8
16407	Raleigh's May Princess 421527	A	338	...	5569	5.61	312.42	2-9
RALEIGH'S OXFORD STAR 122921. Sea Lad, P.S. 4720 H.C. - Oxford's Fancy Cannon 308903								
16838	Star's Bright Spot 454943	A	365	...	7541	4.99	375.97	2-1
RALEIGH'S PETER 96752. Golden Fern's Grey Prince 73208 - Raleigh's Midland Queen 234184								
15489	Gladys Creamcup 416434	AA	328	276	6615	5.15	340.81	3-2
RALEIGH'S PLYMOUTH NOBLE 104107. Pennithorpe's Raleigh 96185 - Noble Plymouth 253319								
15621	Noble Plymouth Lass 352371	A	292	...	7717	6.05	466.72	7-9
RALEIGH'S POET 102464. Eminent's Raleigh 69011 - Mabel's Poet's Nelly 213904								
12213	Rochette's Poem 388728 (1st re-)	AAA	305	196	9767	5.12	500.40	4-0
12469	Poet's Golden Melia Ann 367013 (1st re-)	AA	365	156	17499	4.26	745.24	5-9
Son:	Raleigh's Royal Majesty 135376 (1432).							
RALEIGH'S POET MAJESTY 114596. Raleigh's Poet 102464 - Majesty's Oxford Ixia 210082								
16896	Lena's Raleigh Girl 349269	A	365	...	9861	5.61	552.81	5-9
RALEIGH'S PRIDE GAMBOGE 123829. Gamboge Knight's Fox 106160 - Financial Raleigh's Pride 276170								
11815	Gamboge's Golden Fanny 409124 (1st re-)	AA	365	208	11019	5.56	612.59	3-10
RALEIGH'S PRINCE GAMBOGE 151523. Queen's Raleigh 88232 - Fern's Gamboge's Princess 281530								
17741	Golden Trilby's Margaret 459109	AA	365	211	5832	5.74	334.59	2-4
RALEIGH'S PROMOTER 154934. Geraldine's Raleigh 92105 - Princess Wauger 243591								
15173	Promoter's Sally Ann 449666 (1st re-)	A	352½	...	8543	5.58	476.42	3-3
18095	Promoter's Pet Nancy 448674	A	365	...	7824	4.82	376.99	2-5
18096	Promoter's Queen Bess 448673	AA	365	219	7321	4.85	354.91	2-7
RALEIGH'S QUEEN'S KARNAK 118212. Karnak's Noble 87952 - Raleigh's Queen 2d 257824								
12521	Princess Royal Karnak 371154 (1st re-)	A	365	...	8898	4.51	401.00	4-6
12573	Ida's Raleigh's Karnak 388738 (1st re-)	A	305	...	8972	4.57	410.08	5-6
16937	Karnak's Ruby's Bonnie Lass 366762	A	361	...	7236	5.42	391.94	4-7
RALEIGH'S ROYAL MAJESTY 135376. Raleigh's Poet 102464 - Majesty's Oxford Ixia 210082								
13314	Majesty's Liberty Bell 426728 (1st re-)	AA	355	266	7175	5.89	422.60	2-11
14238	Majesty's Snowbell 426727 (1st re-)	AAA	302	257	5815	5.63	327.18	3-0
15731	Oxford's Royal Lady Mary 436210	AAA	299	260	4981	6.57	327.39	2-10
15731	(1st re-)	AAA	305	263	6083	6.67	405.64	3-9
17963	Majesty's Orlova 506724	AAA	305	230	5931	5.36	317.74	2-3
RALEIGH'S SIGNAL 125788. Raleigh's Jolly 100802 - Signal's Golden Beauty 145090								
15827	Signal's Cecelia 420486	AA	345	217	8581	4.43	379.77	2-9
RALEIGH'S SNOWDROP'S PRINCE 143079. May's Bright Princely 120134 - Raleigh Snowdrop 210064								
16596	Raleigh's Calico Primrose 435847	AAA	305	188	7786	4.40	342.75	3-3
RALEIGH'S TORONO 108456. Hood Farm Torono 60326 - Eminent's Fleur de Lis 197628								
10922	Raleigh's Torono's Eliza 352299 (1st re-)	AA	347	240	9300	6.24	580.11	5-0
15457	Raleigh's Torono's Lady Smith 469990	AA	365	201	10083	5.07	511.33	2-6
15909	Raleigh's Torono's Lucile 457527	A	365	...	5132	5.43	278.70	2-6
16055	Raleigh's Torono's Irene 457530	AA	365	234	6061	6.05	366.58	2-3
17108	Raleigh's Torono's Lady 457534	AA	365	190	10237	5.50	563.51	2-3
Sons:	Raleigh's Torono 28th 148081 (1423).							
	Raleigh's Lookout Torono 136362 (1438).							

	Class	Days in Milk	Days with Calf	Milk (Lbs)	Av. % Fat	Fat (Lbs.)	Age Yrs. Mos.
RALEIGH'S TORONO 9th 123531. Raleigh's Torono 108456 - Lass 87th of Hood Farm 292031							
9319 Raleigh's Torono's Julia 409570 (1st re-).....	AA	365	194	12031	5.09	612.10	4-8
12378 Raleigh's Torono's Celia 413024 (1st re-).....	AA	365	187	10140	5.43	550.25	3-5
Son: Figgis' Torono Raleigh 143832 (1363).							
RALEIGH'S TORONO 28th 148081. Raleigh's Torono 108456 - Sophie's Carrie 337777							
15310 Irene's Carrie 432533.....	A	365	...	9064	5.25	475.61	1-11
15321 Torono's Sophia 432532.....	A	365	...	7591	5.68	431.24	2-0
15888 Wauneta's Carlotta 432530.....	A	365	...	7852	5.42	425.35	3-2
17818 Minnie's Silver Belle 510273.....	AA	365	237	9365	5.38	503.80	2-6
RALEIGH'S WARDER 154237. Flora's Queen's Raleigh 130251 - Warder's Fern Blossom 271118							
17904 Beaulieu Maid's Warderess 456286.....	AA	358	214	8192	4.93	403.73	2-1
RAMONA'S HALLIE'S GLENN 126625. Gertie's Son's Glenn 107220 - Ramona's Hallie 208643							
16999 Glennie's Hallieta 385678.....	AA	365	217	8503	4.73	401.88	4-2
RAND'S TORONO POGIS 102782. Pogis 99th of Hood Farm 94502 - Lou 10th of H. F. 258732							
15492 Gold Mark's Lass 424982.....	AAA	305	245	7424	5.42	402.53	2-11
RANGE OF HOBART 108669. Duke's Range 84130 - Pogis Lorne's Annie 183388							
16991 B. B. R. Richie 363127.....	A	292	...	7241	5.26	381.22	6-9
17018 Rostilla Belle 362651.....	A	365	...	8372	5.32	445.47	5-6
RAVACHOL'S ROMULUS 74652. Golden Romulus 2d 59876 - Ravachol's Queen 157468							
5807 Romulus' Legacy Jean 322482 (2d re-).....	A	365	...	8498	7.11	603.85	10-9
6232 Romulus' Oonan's Treasure 322478 (1st re-).....	AA	326	291	7839	6.96	545.64	10-9
REBECCA'S EMINENT 127711. Eminent 8th 74561 - King's Fox Rebecca 217164							
15510 Financial Queen's Rebecca 420793.....	A	365	...	6501	5.05	328.25	3-2
REBECCA'S FERN OF L. F. 120911. Tilly's Fern of L. F. 82257 - Rebecca of L. F. 246947							
15870 Miss Margaret M. 366468.....	AAA	305	229	7097	5.14	364.75	5-10
REGAL PRINCE H. 123847. Nassau Prince 95423 - Topper's Prize 231500							
12827 Regal Prince's Josie 361219 (1st re-).....	AA	365	250	11734	4.95	580.63	5-0
REINDEER'S DIAMOND 137582. Golden Maid's Diamond 93536 - Rosebay's Reindeer 247968							
17124 Golden Maid's Phoebe 453912.....	AA	365	229	7560	4.92	371.80	3-1
17797 Echo's Flossie 515861.....	AAA	305	189	4914	5.80	284.96	1-11
RELAY'S VICTOR 75427. Golden Fern's Victor 69506 - Golden Lad's Relay 180849							
15824 Relay's Bell 239803.....	AA	365	211	9135	5.56	507.77	11-2
RENA'S ROB ROY 120956. Raleigh's Plymouth Noble 104107 - Rena of Brondale 232013							
17153 Brown Lady's Princess 424532.....	AA	360	200	7611	4.89	372.42	2-9
17304 Rob Roy's Beauty Maid 426148.....	AAA	305	271	5836	5.44	317.76	3-7
RESERVATION STOKE POGIS 76048. Channel King 62762 - Florence of Elma 205355							
9254 Reservation Queen 2d 357931 (2d re-).....	AA	365	177	6794	5.80	393.78	6-3
RETTA'S LAD 115387. Rosaire's Olga Lad 87498 - St. Mawes Retta 227061							
9800 Retta's Prospect of Ashmeade 393752 (2d re-)...	AA	365	209	12399	5.67	705.48	4-11
REX MALWOOD 100137. Bisson's Lad of O. H. F. 74516 - Roxana Malwood 2d 215741							
17792 Bona Alice Malwood 275542.....	A	364½	...	6668	5.42	361.27	9-3
REX OF THE POPLARS 151748. King's Combination 116476 - King's Lady Foxie 257673							
17762 Rex's Lady Mary 481633.....	AA	365	246	5662	5.33	301.76	2-2
RHINESTONE'S JERSEY LAD 123434. Sultan's Golden Brookhill 87561 - Mermaid's Kind Oonan 259925							
5976 Rhinestone's Elsie 312070 (3d re-).....	AA	365	208	12906	5.38	693.98	7-5
RINDA LAD OF S. B. 89518. Gertie's Lad 70050 - Rinda Sunny Bank 175361							
7765 Lad's Lady Ann 338250 (2d re-).....	AA	365	169	13122	5.45	715.63	5-9
11729 Rinda Lad's Gertie 391002 (1st re-).....	AAA	305	219	8797	5.41	475.79	3-11
13466 Lad's Iota 350672 (1st re-).....	AA	365	193	18632	5.62	1048.07	5-6
14813 Eve's Rinda Ermine 444284 (1st re-).....	AAA	305	184	10485	5.65	592.49	2-10
15924 Lad's Lady Rinda 444283.....	AAA	305	201	5937	6.23	369.86	2-1
16068 Ideal's Fern Lady 444285.....	AAA	305	223	5791	6.15	355.90	1-9
17058 Rinda Lad's Flossie 426274.....	AA	365	211	12195	5.19	633.15	3-4
17747 Luckiamute's Daisy Ann 486346.....	AAA	305	235	6876	6.29	432.21	2-0
17893 Rose of Santiam 415141.....	AA	365	245	11039	4.99	551.07	3-10
RIOTER LAD'S RIOTER BOY 102544. King's Rioter Lad 62098 - Lady Riotress Beryl 221724							
16789 Miss Alexandria 429697.....	AA	365	227	9830	5.19	510.36	4-2
RIOTER LAD'S RIOTER OF ST. L. 103034. King's Rioter Lad 62098 - Riotress of St. L. 124695							
14065 Lass of Riveroak 324024 (1st re-).....	A	365	...	8563	5.52	472.56	8-3
RIOTRESS BEAUTY'S EMINENT 137872. Koliander's Eminent 118337 - Riotress Beauty 208551							
12662 Eminent's Silver Pansy 404321 (1st re-).....	A	365	...	9110	5.39	491.38	4-3
16223 Lassie's Eminent Beauty 454092.....	A	365	...	7303	5.53	403.99	2-1

		Class	Days in Milk	Days with Calf	Milk (Lbs)	Av. % Fat	Fat (Lbs.)	Age Yrs. Mos.
RIOTRESS L.'S KING 149603. King Melia Ann 3d 116127 - Riotress L. of St. Lambert 261363								
16209	Jocelyn's Surprise 478117	AAA	303	203	5304	5.21	276.15	2-0
ROBERT YOU'LL DO 120790. Imported Oxford You'll Do 111860 - Lady Belinda, P.S. 15725 H.C.								
11133	Weechie You'll Do 396352 (1st re-)	AA	365	203	10034	5.67	568.96	5-6
16989	You'll Do's Polled Nixey 473023	AAA	305	180	4616	6.21	286.63	2-2
17159	Robert's Boma 436558	A	194	...	7077	4.72	333.90	3-1
17312	Esther You'll Do 464006	AAA	286	267	6074	4.99	303.11	2-2
18160	You'll Do's Nettie 431710	A	365	...	8597	5.56	478.01	3-0
ROCHETTE PIONEER 111669. Rochette's Golden Lad 78218 - Young Rosie 210809								
17337	Rochette Pioneer's Fancy 400984	A	365	...	9134	5.73	527.89	3-11
ROCHETTE'S GOLDEN FOX 99481. Rochette's Golden Lad 78218 - Flying Fox's Golden Maid 162109								
15707	Rochette's Hazel 341180	AA	332	282	6351	5.90	374.69	5-5
ROCHETTE'S GOLDEN LAD 78218. Leda's Golden Lad 71148 - Rochette 3d, P.S. 9247 H.C.								
Son:	Rochette's Golden Fox 99481 (1381).							
ROCHETTE'S GOLDEN LAD OF P. H. 136125. Rochette's Golden Lad 78218 - Harry's Jolly Amy 315426								
17935	Rochette's Jolly Lady 484071	AAA	305	223	5858	5.06	296.32	2-2
ROCHETTE'S JOLLY SULTAN 91998. Noble's Jolly Sultan 97181 - Rochette's Golden Beauty 234211								
16044	Jacoba's Sultana 425933	AA	365	273	6151	5.24	322.06	3-4
16056	Rochette's Flossy 361294	A	305	...	6269	5.96	373.56	5-10
ROCHETTE'S NOBLE LAD 95537. Imported Noble Boy 103564 - Boulevard's Nena 245012								
13933	Rochette's Noble Topsy 355437 (1st re-)	A	305	...	8333	5.98	498.71	6-5
ROCHETTE'S OWL 101167. Rochette's Golden Lad 78218 - Young Rosie 210809								
16130	Martha Rochette 435256	AA	361½	280	5307	5.56	295.11	2-6
ROCKLAND'S LUCCA'S TORONO 148962. Champion Torono's Son 14th 134548 - Lucca of Montpelier 329184								
15917	Torono's Fancy Lass 437244	AA	365	179	6838	5.96	407.38	2-2
ROCKWOOD EMINENT 130582. Eminent of Brook Farm 79580 - Golden Fern's Bracelet 2d 272717								
13112	Eminent Interest Lass 373800 (1st re-)	AA	357	240	8638	5.33	460.02	4-3
16890	Interest's Fame 433601	AA	365	253	6346	5.87	372.62	2-6
ROCKWOOD LADDIE 82915. Leda's Oxford Lad 75096 - Hope's Finance 167379								
5990	Miss Nancy of Dosoris Park 297812 (1st re-)	AA	365	197	12896	4.49	578.88	7-5
ROSABELLE'S CUPID 109315. Eminent Cupid 88741 - Majesty's Rosabelle 233435								
13790	Fewacres Fairy Cupid 429515 (1st re-)	AA	365	173	13352	4.84	645.82	3-5
15377	Blossom's Cupid 426136	AA	365	224	8041	4.60	369.99	2-10
ROSAIRE'S BLOND 115410. Rosaire's Olga Lad 87498 - Blossom's Rosaire 293724								
17596	Rose's Lily H. 432276	AAA	304½	253	5839	5.79	338.24	3-3
17610	Valinda's Nora 366352	AA	365	214	7911	5.00	395.50	4-11
ROSAIRE'S DOLLY'S LAD 125188. Rosaire's Olga Lad 87498 - Dolly's October Rose 236408								
17184	Rosaire's Queen Miss 421915	AAA	304	192	11196	4.95	554.24	3-9
ROSAIRE'S FERN LAD 98590. Golden Fern's Chieftain 70507 - Inez Rosaire 205906								
8567	Rosaire's June Rose 348892 (3d re-)	AA	365	196	12280	5.22	641.47	5-10
9631	Rosaire's Lucia 397656 (2d re-)	A	365	...	11866	4.62	548.34	4-11
17635	Jolly Rosaire 406615	AA	365	172	8148	4.83	393.69	4-4
17651	Alice's Madam Rosaire 468849	AA	365	178	7209	5.29	381.62	2-8
17665	Fern Lad's Fern Rosaire 468853	A	365	...	5867	5.31	311.51	2-1
17672	Rambler Rosaire 431912	AA	365	220	7627	5.26	400.81	3-7
17688	Viva's Glory Rosaire 431914	AA	365	231	7955	5.14	409.27	3-4
17765	Sweet Rosaire 442567	AA	319	286	5981	5.03	300.62	3-1
18059	Rosena's June Rose 468848	AA	362	283	7118	5.23	372.11	2-10
ROSAIRE'S GOLDEN LAD 64554. Golden Grand 53658 - Golden Lad's Rosaire 115227								
Son:	Myra's Missionary 78434 (1390).							
ROSAIRE'S GOLDEN MOWAT 158405. Myra's Missionary 78434 - My Mowat 265504								
15419	Jolly Mowat 479805	A	365	...	7162	6.11	437.37	2-1
15464	Poet's Mabel Mowat 479804	AA	319	234	6839	6.07	415.35	2-3
15464	(1st re-)	AA	365	225	13766	6.33	872.03	3-4
15592	Bonnie Mowat 505887	AA	365	210	8063	6.88	554.69	2-9
17838	Charlotte Mowat 505730	AA	365	192	10179	5.27	536.27	2-0
ROSAIRE'S OLGA LAD 87498. Pride's Olga 4th's Son 87574 - Anna Rosaire 194379								
4459	St. Mawes Beauty 295047 (5th re-)	A	365	...	15226	5.16	784.22	8-5
7617	Gwendola Rosaire 308732 (4th re-)	AA	365	220	13845	5.41	749.25	8-7
10673	Rosaire's Olga Gem 371489 (1st re-)	AA	365	205	13495	6.12	826.34	5-2
11271	Rosaire's Inez 403495 (1st re-)	AAA	305	179	10250	4.93	505.27	3-10
11669	St. Mawes Susy 2d 392702 (1st re-)	AA	365	227	13993	5.11	715.19	3-7
15748	St. Mawes Susy 3d 432624	AAA	305	259	10789	5.68	612.98	2-6
15779	St. Mawes Blossom 2d 413766	AA	365	161	9339	5.97	557.46	2-6
16521	St. Mawes Koffee Violet 2d 419254	AA	327	156	6559	5.70	373.67	2-9

		Class	Days in Milk	Days with Calf	Milk (Lbs)	Av. % Fat	Fat (Lbs.)	Age Yrs. Mos.
17019	St. Mawes Ruby 436519	A	365	...	5243	5.39	282.44	2-2
17127	Gelatine's Cream Puff 440971	A	365	...	5218	5.88	306.73	2-1
17343	Boise Queen's Olga 374342	AAA	294	183	8180	5.63	460.70	5-0
17763	Rosaire's Olga Freesia 413764	AA	365	202	6627	6.37	421.82	3-6
Sons:	Beauty Lala's Lad 115498 (1478).							
	Clytha's Rosaire 96683 (1535).							
	St. Mawes Koffee Violet's Lad 142751 (1536).							
	Rosaire's Pride of Coos 106920 (1537).							
ROSAIRE'S PRIDE OF COOS 106920. Rosaire's Olga Lad 87498 - St. Mawes Lavina 253434								
16643	Actrecia's Baby Rose 384636	AAA	305	162	8166	6.11	499.07	5-9
17241	Gay Marion's Rosaire 459972	A	333	...	5247	5.98	313.79	2-2
ROSALIE'S PROSPECT 73789. Prospect's Polo 53072 - Rosalie Moore 179781								
15820	Prospect's Annette 351817	AAA	305	235	8261	5.09	420.61	6-4
ROSA'S RIOTER OF ST. LAMBERT 80288. Emsie's Rioter of St. L. 72703 - Rosa's Dorothy 192510								
16104	Bonalac's Apple Blossom 275834	A	365	...	7613	5.52	420.20	9-0
ROSEBAY'S DARLING'S HENRY 131457. Undulata Rosebay 112647 - Noble's Darling Mabel 292573								
16920	Royal Maid's Janet 461380	A	365	...	6205	5.16	319.98	2-6
17100	Dairy Fern's Cretesia 444081	AA	365	166	7788	5.20	405.26	3-7
ROSEBAY'S GOLDEN FERN 94061. Rosebay's Golden of Biltmore 64233 - Fern's Usefulness 188657								
17922	Love's Golden Fern 438296	AA	365	178	11331	5.07	574.57	7-3
ROSEBOY OF NINNESCAH 141349. Roseboy's Victor of Sunshine 130314 - Juliette of Jersey Hill 218087								
16560	Maiden's White Heart 464316	AA	329	279	5224	5.37	280.27	2-0
ROSEBOY'S VICTOR OF SUNSET 130314. Blue Belle's Golden Roseboy 85230 - Victoriaka 195525								
16545	Daisy of Ninnescah 330894	AA	365	208	9160	4.43	405.44	6-1
ROSEBUD'S FERN LAD 70045. Carnation's Fern Lad 63542 - Rose Fern Rosebud 169128								
12969	Safety Rosebud 352894 (1st re-)	AA	365	158	11370	4.80	545.24	4-10
Sons:	Abigail's Fern Lad 125631 (1480).							
	Gracie's Fern Lad 92353 (1551).							
ROSEBUD'S JACOBA LAD 97932. Jacoba's Emanon 84177 - My Rosebud's Pride 224344								
16438	Rosebud's Jacoba Lad's Golden 442247	AA	339	197	7762	5.83	452.66	2-5
ROSEBUD'S KING OF ST. CLOUD 87441. Fontaine's King of Biltmore 66898 - Rosebud of St. Cloud 184182								
10732	Rosebud King's Millie F. 271756 (1st re-)	A	365	...	11591	4.40	510.22	10-3
ROSEBUD'S LAD 83668. Rosebud's Fern Lad 70045 - Bloomfield Oonan 163281								
16587	Rosebud's Talavera 276911	AA	365	262	6989	5.41	378.42	9-0
ROSEBUD'S OXFORD EMINENT 138278. Viola's Oxford Lad 89600 - Rose Fern Rosebud 169128								
15994	Majesty's Pearletta 493328	A	365	...	5936	5.95	353.07	3-1
ROSEBUD'S ROYCROFT FERN LAD 122125. Jacoba's Emanon 84177 - Rosebud of Roycroft 249139								
16700	Roy's Mary Jane 500964	A	365	...	14909	4.40	656.62	5-1
17816	Maid of Alden's Pride 360343	AAA	305	204	7485	5.32	398.02	5-8
17861	Patricia's Miss Patsie 403488	AAA	305	161	7981	5.61	448.10	4-7
ROSE FERN'S FERN 90010. Sensational Fern 75924 - Rose Fern Rosebud 169128								
17234	Rose Fern's Cream 430570	AAA	305	237	5898	5.50	324.51	3-9
ROSE'S FAIRY BOY 114624. Imp. Hauteville Fairy Boy 90952 - Imp. Highfield Rose 241462								
11889	Rose's Baby Corona 355777 (1st re-)	A	305	...	10810	4.80	518.89	5-10
ROSE'S GOLDEN BORELLO 2d 117777. Rose's Golden Borello 88920 - Governor's Mary 190714								
17352	Pride's Golden Rosebud 378116	A	365	...	7419	5.80	430.62	6-4
ROSE'S NOBLE LAD 123418. Fingal's Noble 100134 - Fingal's Prairie Rose 228332								
16637	Brownie of Roseneath 440002	AAA	305	207	5704	5.75	328.21	2-10
16640	Bonnie Lass of Roseneath 373115	AAA	294	246	7714	5.26	405.94	5-0
17558	Lady White Sox of Roseneath 390236	AA	365	205	9780	4.38	428.74	4-2
ROSE'S OONAN POGIS 73946. Pogis 15th of Hood Farm 56549 - Rose's Oonan 135935								
16290	Pretty Belle of M. F. 324190	AA	365	201	10597	5.22	553.32	6-9
ROSE'S OWL OF FAIRLAWN 144359. Owl of Hebron 2d 123438 - Sampson's Rose 198233								
17301	Patty Jane of Hillside 499590	AAA	305	224	5206	5.10	265.64	1-9
ROSE'S SIR RALEIGH 121853. Raleigh of Ingleside 94737 - Dutch Queen's Rose 296118								
17722	Sir Raleigh's Lula 445414	AA	365	197	9254	6.13	567.32	4-9
ROSETTA'S STOCKWELL 139479. Stockwell's Surprise 98176 - Lady Rosetta 259678								
13789	Pansy's Dame Rosetta 420230 (1st re-)	AAA	293	239	6264	4.66	292.14	3-1
ROSIE'S BENNY 111080. Pedro's Benny 95901 - Diamond's Rosie 279884								
17973	Pilotta's Joy of Avalon 474214	A	365	...	6219	5.45	338.75	2-4

		Class	Days in Milk	Days with Calf	Milk (Lbs)	Av. % Fat	Fat (Lbs.)	Age Yrs. Mos.
ROSINETTE'S OXFORD LAD 112563. Grouville Oxford Lad 85318 - Jolly Rosinette 227498								
15693	Rosinette's Golden Beauty 388734	A	365	...	7348	5.63	413.74	5-6
16588	Rosinette's Noble Lily 388735	A	365	...	7940	5.02	398.59	5-11
ROSY MONA'S NOBLE 165367. Aristocratic Noble 96133 - Rosy Mona 236843								
17993	Mona Edgerton 497746	AAA	295	252	4329	6.62	286.79	1-9
ROSY'S HANDSOME FOX 113924. Tulip's Handsome Fox 67251 - Rosy's Eminent Lassie 243540								
15810	Grace's Sultan Lady 381204	AA	314	277	8401	4.27	358.56	4-9
ROWENA'S INTERESTED FERN 72009. Fabby's Shylock 70334 - Rowena's Daisy 161056								
11595	Regia Rowena 394362 (1st re-)	AA	365	166	11830	6.17	729.82	5-9
11652	Fern Cream Belle 401702 (1st re-)	AAA	255	188	6418	6.03	386.82	5-4
ROWENA'S PRINCE OF T. B. F. 129570. Princess' Fern Lad of J. S. F. 98219 - Dorothy Rowena 208958								
18056	Prince's Nina of Elm Grove 354402	AAA	305	216	9451	5.24	495.47	5-8
ROXIA'S POLO FOX 127777. Fox's Johnnie o' Dreamwold 68143 - Roxia L. 241198								
12664	Roxia's Ollie L. 426882 (1st re-)	AA	364	279	8641	4.43	382.89	4-4
16520	Roxia's Lady Alleen 426878	AA	365	182	6887	5.07	349.16	3-5
ROYAL CROCKER 87206. Bob Crocker 75890 - Royal Eurotas 213787								
10194	Belle Huggins 318127 (2d re-)	AA	365	216	11479	5.88	675.25	8-8
ROYAL EMINENT 85220. Eminent's Flying Fox 75266 - Gedney Farm Royal Rose 189634								
15729	Eminent's Daisy Fox 282890	AAA	305	207	7864	5.33	408.22	8-8
ROYAL FRISK 116652. The Royal Doctor 78982 - Khedive's Frisky 135904								
16243	Foxie's Profit 349481	A	365	...	8139	5.56	452.22	5-0
ROYAL JERSEY KING 117379. Susy's York 101045 - Zoma's Frances 262224								
17182	Pollard's Beauty 491759	AA	365	198	11754	4.67	548.53	3-3
ROYAL MAJESTY 79313. Gedney Farm Oxford Lad 71238 - Oxford Ixia 3d, P.S. 8584 H.C.								
4431	Majesty's Iris 265701 (3d re-)	A	365	...	13718	6.06	831.71	9-7
15560	Majesty's Wild Willow 262932	AA	365	192	9225	4.83	446.00	10-5
Son:	Majesty's Peacemaker 91870 (1605).							
ROYAL MAJESTY OF ST. CLOUD 89541. Royal Majesty 79313 - Jolly Lady of Beechwood 213915								
4382	Majesty's Oonan Jane 275632 (4th re-)	AA	365	260	12551	5.25	659.27	8-10
5031	Majesty's Calisthenia 309391 (3d re-)	A	365	...	10903	5.28	575.49	8-0
6050	Majesty's Golden Lily 293833 (2d re-)	AA	365	226	9495	6.12	581.09	8-3
6170	Majesty's Christel of F. 309422 (2d re-)	A	365	...	12142	7.11	862.88	8-2
7432	Majesty's Lady Orange 331455 (2d re-)	AAA	305	179	8906	6.05	538.37	7-11
11022	Majesty's Lady Westgate 383998 (1st re-)	A	365	...	10516	5.27	554.02	4-6
11721	Royal Majesty's Chamomilla 350024 (1st re-)	AA	365	172	10220	6.25	638.61	6-1
12897	Majesty's Falfurrias Fancy 424268 (1st re-)	A	365	...	11829	5.41	640.06	3-8
15428	Majesty's Gamboge Favorite 419446	AA	365	227	8094	5.91	478.70	3-2
16394	Majesty's Oxford Victress 462804	A	305	...	4853	6.33	307.00	2-1
16735	Majesty's Falfurrias Beauty 421523	A	305	...	6157	5.65	347.80	3-5
ROYAL MAJESTY OF SUNSHINE 143784. Royal Majesty of St. Cloud 89541 - Mona's May Melrose 232392								
16045	Jane Lewis of Sunshine 435570	A	365	...	6479	5.92	383.53	2-4
17195	Alma of Sunshine 2d 464975	AAA	305	249	5622	5.38	302.72	2-0
17341	Texas Pride of Sunshine 3d 464974	AAA	305	247	6193	4.80	297.44	2-1
17512	Majesty's Allie of Sunshine 464977	AA	365	177	7034	5.60	393.92	2-0
17694	Bright Hope of Sunshine 2d 464973	AA	340	273	4741	5.52	261.88	2-2
17737	Faith of Sunshine 3d 464979	AAA	305	203	5811	5.37	311.92	2-1
17944	Ray of Sunshine 2d 464976	AAA	305	228	5936	5.51	327.12	2-2
18129	Sunbeam of Sunshine 2d 464982	AA	344	228	4802	5.53	265.41	1-7
ROYAL MISSEL'S TORONO 143428. Brookside Torono 97199 - Royal Missel 225565								
18026	Missel's Torono Rose 450804	AA	358	279	7874	5.49	432.31	3-2
ROYAL PLYMOUTH RALEIGH 140791. Royal Fern's Lad 87847 - Imp. Plymouth Girl 255729								
17486	Raleigh's Reflex's Amelia 485014	A	365	...	7944	5.74	456.09	2-8
ROYCROFT EMINENT 103231. Gedney Farm Girl's Oxford 75998 - Eminent's Bess 209719								
10638	Eminent's Queen Jess 388542 (2d re-)	AA	365	221	8547	4.90	418.58	5-7
11409	Eminent's Lady Jess 388543 (1st re-)	A	365	...	9479	4.72	447.72	5-0
12623	Eminent Queen Electra 426877 (1st re-)	AA	365	229	8744	4.90	428.10	3-4
15394	Eminent's Estelle L. 387183	AA	365	219	12270	4.77	585.14	4-5
15396	Eminent's Queen Millie 435212	AA	365	230	7189	5.00	359.77	2-9
15806	Eminent's Susie Belle 426879	A	365	...	8346	5.40	450.30	3-1
17347	Eminent's Anita 426871	AA	339	261	7055	4.55	321.23	3-6
ROZEL'S WELCOME LAD 102164. Rozel's Sultan, P.S. 4140 H.C. - Welcome's Pearl, P.S. 9735 C.								
Son:	Eminent's Welcome Lad 96709 (1624).							
RUBY'S FINANCIAL COUNT 87211. Financial Count 61316 - Ruby's Fontaine 212934								
17055	Raleigh's Dusky Maid 409148	AA	365	236	7206	6.57	473.44	4-2
RUBY'S FLYING FOX O' DREAMWOLD 68861. Champion Flying Fox 61441 - Lively's Grey Ruby 157605								
15303	Fox's Gold Marjoram 351080	AAA	286	204	7896	4.69	370.63	8-7

		Class	Days in Milk	Days with Calf	Milk (Lbs)	Av. % Fat	Fat (Lbs.)	Age Yrs. Mos.
RUBY'S KING OF BANCROFT 159688. Melia Ann's King of the Point 140114 - Wisconsin Belle's Ruby 338592								
17946	Annabel's Pet of The Pines 459897	AA	365	225	6335	5.64	357.35	2-0
17952	Diana Dot's Ruby 465778	AA	365	219	8777	5.49	481.80	2-0
17983	Viscount's Ruby May 438406	AA	365	233	8011	5.38	430.67	3-0
RUSHCREEK DAIRY KING 117037. Eminent's Dairy King 93325 - Lucy of Rushcreek 194834								
9855	Lady Rushcreek's Lassie 391043 (1st re-)	A	365	...	12392	6.58	815.39	4-6
RUSTIC SIGMOND 114743. Mabel's Raleigh's Prince 120788 - Imp. Rustic Ivy 272579								
16689	Goldie's Rustic Primrose 362588	AAA	305	207	7807	5.75	449.25	5-1
SADIE'S SALEM SQUIRE 129773. Hood Farm Torono 6th 78399 - Salem Sadie 248784								
16701	Sadie's Keepsake's Dove 415951	AA	365	188	8782	4.30	377.66	3-4
16703	Woodlawn's Salem Pride 458829	AA	365	214	6100	5.31	323.78	2-1
16704	Woodlawn's Sadie Marigold 458830	AA	365	196	4642	5.87	272.68	1-11
SAFETY'S LEDA'S LAD, P.S. 4906 H.C. Imp. Cowslip's Golden Noble 120789 - Campanile's Juanita 290358								
17303	Raleigh's Safety 310808	AA	364½	180	11758	4.96	583.78	7-1
SAGASTA'S FERN LAD 108256. King Eldorado 79721 - Fontaine of Oaklands 195812								
11871	Eminent's Ruby 2d 340242 (1st re-)	AA	365	235	8742	5.04	440.52	7-9
12358	Fern Lad's Golden Maid 339356 (1st re-)	AA	365	221	11704	4.96	580.39	7-9
ST. AVOLD 109283. Blue Belle's Gold Fern 79043 - Ledyard's Jessie 168991								
10654	St. Avold's Darling 387896 (1st re-)	A	365	...	10689	4.83	516.42	4-2
15655	St. Avold's Keynote 387907	A	365	...	11631	4.51	524.98	3-6
ST. AVOLD'S BOY 137404. St. Avold 109283 - Brownie Elsie 336214								
17878	Avold's Golden Fawn 512137	A	365	...	8387	5.35	448.83	1-11
ST. CLAIR'S SENSATIONAL NOBLE 135210. Sensational Nobleman 106355 - St. Clair's Mary of La Mota 275628								
11542	St. Clair's Eminent Laurena 383944 (1st re-)	A	365	...	13090	5.41	708.43	4-9
ST. HELIER OF F. 141058. Olga Fern's Pogis 108535 - Little Glynlyn 256064								
10564	Hazel Marigold of F. 391596 (1st re-)	AAA	305	201	8789	5.47	480.74	3-11
16540	Viva 1' America 421856	AAA	305	218	5975	5.96	355.94	2-11
16589	St. Helier's Mabel Darling 421981	AAA	305	192	8245	5.79	477.68	2-10
17290	St. Helier's Easter Lily 468671	AAA	305	222	5195	5.45	283.34	2-1
18079	Gertie Olga's Pet 449948	AA	365	196	10320	5.29	546.14	3-2
ST. LAMBERT BOY 4th 57778. St. Lambert Boy 17408 - St. Lambert's Emsie 145929								
Son:	Hugo Rioter of St. L. 71739 (1483).							
ST. LAMBERT BOY'S RIOTER KING 82917. St. Lambert Boy 4th 57778 - King's Riotress Nora 142296								
16254	St. Lambert's Sadie Queen 279864	AA	365	229	13642	4.79	654.01	9-9
ST. LAMBERT OF ABBOTTSFORD 64609. Sir Donald of Knowlton 58670 - Beatrice of Lordelle 128386								
16182	St. Lambert's Abbess 231900	A	365	...	8868	5.40	478.46	14-8
ST. LAMBERT'S INNOVATOR 81230. King's Rioter Lad 62098 - Riotress Nora B. 194816								
Son:	Irene's King of St. L. 118827 (1430).							
ST. LAMBERT'S RIOTER HUGO 2d 131207. St. Lambert Rioter Hugo 81527 - Dolly Smoot 244575								
16998	Fern's Leaf of Spring Brook 407270	AAA	305	216	7349	4.85	356.32	4-6
ST. MAWES ASHLEY COWSLIP 161977. St. Mawes Golden Poppy 125510 - Fawn's Beauty Windlock 377469								
17945	St. Mawes Golden Beauty 483587	A	365	...	11792	4.74	558.52	1-9
ST. MAWES BARONET 146613. St. Mawes of Ashburn 115996 - Frosty of Ashburn 321845								
15449	St. Mawes Nerion 415955	AA	365	225	5779	5.31	306.90	2-5
ST. MAWES BLOSSOM'S ST. MAWES 153518. Poppy's St. Mawes 115434 - St. Mawes Blossom 229066								
15534	St. Mawes Pansy's Primrose 432730	AAA	305	202	5332	5.95	317.41	2-3
ST. MAWES GOLDEN POPPY 125510. Rosaire's Olga Lad 87498 - St. Mawes Poppy 219992								
15051	Pippin Poppy 381289 (1st re-)	AAA	305	186	9812	5.68	556.92	5-3
15053	Poppy's St. Zella 419341 (1st re-)	A	365	...	12121	6.27	760.10	3-6
17084	Susie's Mymaw 378526	AA	365	186	15247	4.61	702.81	4-4
17122	Ida H. St. Mawes 472605	AA	365	173	10292	5.52	567.76	2-5
18121	Poppy's Rainbow 420545	AA	365	212	11578	5.41	626.65	4-2
Sons:	Anoka's Poppy St. Mawes 144477 (1469).							
	Dufrana's Poppy 164074 (1474).							
ST. MAWES KOFFEE VIOLET'S LAD 142751. Rosaire's Olga Lad 87498 - St. Mawes Koffee Violet 220910								
17291	St. Mawes Koffee's Lucy 439000	AAA	305	252	5937	5.88	348.87	2-10
17465	St. Mawes Koffee Star 488762	AA	365	227	5618	4.89	274.55	1-7
ST. MAWES LAD 130501. Poppy's St. Mawes 115434 - St. Mawes Beauty 295047								
10299	Gwavas of St. Mawes 385398 (2d re-)	A	365	...	8932	7.00	625.51	5-1
16522	St. Mawes Lad's Lucy 453735	AA	365	162	10516	6.72	706.72	2-1
17678	St. Mawes Lad's Ruby 485715	AA	365	219	12808	5.53	708.70	1-11
17783	St. Mawes Lad's Princess 485716	AA	365	223	12011	5.83	700.40	2-0
Son:	Captain Tristram 152988 (1587).							

		Class	Days in Milk	Days with Calf	Milk (Lbs)	Av. % Fat	Fat (Lbs.)	Age Yrs. Mos.
ST. MAWES NOBLE 132488. Doctor of Fair Acres 108360 - St. Mawes Queen 229067								
12415	Magnolia's Cupid 426934 (1st re-).....	AA	344	228	11148	5.50	613.46	3-1
ST. MAWES OF ASHBURN 115996. Rosaire's Olga Lad 87498 - St. Mawes Blossom 229066								
13755	Minna Susy of Ashburn 374314 (1st re-).....	A	305	...	10994	6.20	681.28	4-5
15299	Elsie Rae of Sunkist 437149.....	AA	365	237	8899	4.91	436.95	2-2
ST. MAWES OF ASHWOOD 139897. Poppy's St. Mawes 115434 - Gertie's Fern Princess 244952								
13779	Gertie's Vanity Fair 416156 (1st re-).....	AAA	305	181	8397	5.48	460.50	3-5
14475	Gertie's Miss Springtime 416157 (1st re-).....	AA	365	222	11106	5.74	637.94	3-4
16272	Gertie's Princess Portia 431043.....	AA	365	194	11526	5.40	622.52	2-4
16686	Gertie's Geraldine 439391.....	AA	365	209	11103	5.11	567.79	2-0
17476	Gertie's Glorietta 449028.....	AAA	305	211	9469	5.48	519.27	2-2
17552	Gertie's Georgiana 450705.....	AA	365	267	9968	5.47	545.70	2-2
ST. MAWES OF EDANDADE 133104. Poppy's St. Mawes 115434 - Boise St. Mawes 312920								
10185	Double St. Mawes 374030 (2d re-).....	AAA	305	230	10636	6.43	683.53	4-7
11742	St. Mawes Marion 404480 (1st re-).....	A	362	...	7973	6.52	519.54	3-2
ST. MAWES OF FERNDALE 154942. Beauty's Lad of Champoeg 137205 - St. Mawes Susy Pet 248647								
18172	St. Mawes Little Susy 450419.....	AAA	305	219	4960	6.27	311.12	2-2
ST. MAWES OF OAK SPRINGS 118807. Poppy's St. Mawes 115434 - St. Mawes Rose 295042								
17895	St. Mawes of Oak Springs' Lass 402400.....	A	193	...	7576	4.49	340.49	3-4
ST. MAWES POPPY'S ROSAIRE LAD 155865. Rosaire's Olga Lad 87498 - St. Mawes Poppy 219992								
17676	St. Mawes' Rosaire Lad's Beauty 484551.....	AAA	305	209	7230	5.75	415.46	1-11
17677	St. Mawes' Rosaire Lad's Jean 484549.....	AAA	305	220	8381	5.25	439.68	2-0
ST. MAWES' RINDA'S LAD 161003. Lavina's Olga Lad 115408 - Rinda's Orinda 288439								
13556	Rinda's Lad's Bracelet 412873 (1st re-).....	A	365	...	8269	5.99	495.38	3-6
ST. MAWES SUSY'S ST. MAWES 148331. Poppy's St. Mawes 115434 - St. Mawes Susy 219991								
13049	St. Mawes Cinco 435736 (1st re-).....	AAA	305	222	7224	6.47	467.69	3-2
ST. MAWES TILLAMOOK 85535. St. Mawes 72053 - Koffee's Waltz of St. I. 2d 191572								
16036	Flossie May St. Mawes 464923.....	AA	365	276	14213	5.23	743.44	8-11
ST. MAWES TISHA WALTZ 146713. Poppy's St. Mawes 115434 - Tisha's Pansy 281536								
16145	St. Mawes Tisha Pet 434339.....	AA	365	199	6772	4.74	321.16	2-11
16442	St. Mawes' Lucy's Waltz 407904.....	AA	365	197	7831	6.07	474.99	4-0
ST. OMER'S TORONO 81219. Hood Farm Torono 60326 - Figgis 14th of Hood Farm 192042								
15367	St. Omer's Girl 340849.....	AA	362	174	12107	4.98	603.35	6-10
15368	Torono's Chionia 275839.....	A	365	...	10902	5.62	613.22	10-1
15369	Torono's Lady Weelah 296435.....	AA	362	191	9928	5.57	553.01	9-0
15594	Clover Glen's Rose 412538.....	AA	365	212	11782	4.78	562.76	5-1
15642	Torono's Liberty Bond 435123.....	AA	365	220	12236	5.25	641.87	3-9
15695	Sappho McDowell 2d 298932.....	A	365	...	8979	5.30	476.15	7-11
15859	Torono's Jolly Maid 340845.....	A	365	...	10280	5.44	559.28	7-1
16202	Torono's Fairy Nina 353141.....	AA	365	276	8731	5.43	474.44	6-5
16579	Torono's Golden Duchess 353142.....	AAA	305	181	9236	4.66	430.12	6-6
16625	Director's Chionia 2d 298934.....	AA	365	174	11309	4.42	500.01	8-3
16630	Clover Glen's Bess 471678.....	AAA	304	215	5923	5.98	354.32	2-3
17467	Torono's Miss McDowell 278511.....	AA	365	212	8064	4.99	402.25	10-9
Son:	June's Torono 117158 (1451).							
ST. VALENTINE LAD 148159. Fame's Owl 122092 - Chromo's Adelaide 309206								
15887	Valentine's Dora Mea 428686.....	AA	365	171	7675	6.81	522.34	2-2
SALEM BETSY'S DUKE 161167. Majesty's Dual Combination 131691 - Salem Betsy 207880								
17662	Duke's Oxford Lass 482885.....	AAA	305	193	5944	4.81	285.90	2-3
SALOME'S CAPTAIN OF ARMY 105839. Carola's William Taft 91594 - Salome of Florence 120864								
11587	Salome's Carnation 414534 (1st re-).....	AAA	305	204	9141	5.47	499.93	4-5
SANS ALOI 81012. Fabby's Shylock 70334 - Financial Countess 155100								
16322	Sans Aloi's Bess 321092.....	AA	365	224	11209	4.94	553.40	7-2
SANS ALOI'S GOLDEN PRINCE 106620. Sans Aloi 81012 - Golden Maid's Isabel 240139								
11488	Milen's Light Beauty 351856 (1st re-).....	AA	365	175	12094	6.54	791.07	5-8
SANS ALOI'S NIECE'S KING 146291. Financial King's Stockwell 106574 - Sans Aloi's Niece 288904								
15694	Sans Aloi's Financial Opal 445831.....	AA	358	248	8033	4.99	400.83	2-2
SANS ALOI'S OWL 133150. Sans Aloi 81012 - Lilac's Forest Queen 253826								
16271	Bluebell's Finance 432661.....	AA	365	206	6932	5.17	358.67	2-1
SANS ALOI'S RALEIGH 126647. Sans Aloi 81012 - Raleigh's Bonnie 222120								
11963	Raleigh's Maiden of Ames 363793 (1st re-).....	A	365	...	12108	4.49	543.62	4-5
12214	Sans Aloi's Katharine 413654 (1st re-).....	AA	365	256	9684	5.17	500.49	3-10
15527	Raleigh's Queen Lily 417589.....	AA	365	202	7400	4.59	339.60	2-11
SANS PEUR OF SHEOMET 118282. Fontaine's Lodestar 77305 - Lanison's Kuemhild 203894								
12989	Peur's College Farm Lady 466989 (1st re-).....	AA	365	196	10560	4.83	509.56	4-6
12991	Peur's College Farm Penta 466993 (1st re-).....	AA	365	218	10023	4.90	491.47	4-5

		Class	Days in Milk	Days with Calf	Milk (Lbs)	Av. % Fat	Fat (Lbs.)	Age Yrs. Mos.
13353	Peur's College Farm Nita 466991 (1st re-).....	A	365	...	8458	5.31	448.91	4-6
13361	Peur's College Farm Wight 470040 (1st re-).....	AA	365	191	7128	5.04	359.37	3-3
15663	Peur's College Farm Elfin 397555.....	AA	365	184	11736	6.16	723.28	5-4
SANTA ANNIE'S CHAMPION 149913. Champion of Hill Dale 115593 - King's Santa Annie 221878								
17030	Fantasia's Champion Maid 508457.....	A	365	...	9100	4.68	426.14	2-1
SANTA CLAUS OF DELAVALE FARM 104867. Eurybia's Electioneer 94954 - Beauty of Delavan 196851								
16152	Josie of Shady Lawn Farm 346161.....	AA	365	233	13084	5.14	672.60	6-5
SARGENT BLUE 75110. Blue Belle Duke of Biltmore 70856 - Gertrude Marshall 182219								
16661	Sargent's Queen 313792.....	A	365	...	9023	4.47	403.18	7-6
SAUCON'S GOLDEN PRINCE 142483. Fern of Saucon 100525 - Golden Prince's Farce 246890								
15664	Prince's Ida of M. B. 449230.....	AAA	284	233	6302	5.09	320.51	2-6
15800	Prince's Beautygold 449232.....	AAA	305	205	6619	4.96	328.45	2-4
15801	Prince's Golden Polish 449227.....	AAA	305	217	6243	5.47	341.20	2-7
17335	Prince's Queen of M. B. 469345.....	AA	365	218	6656	4.95	329.45	2-2
17336	Prince's Nora H. of M. B. 469347.....	AA	365	246	8424	4.47	376.21	2-1
17862	Prince's Barzie of M. B. 445912.....	A	365	...	9094	5.12	465.84	3-2
17863	Prince's Rose of M. B. 470872.....	AA	365	222	9810	4.72	462.79	2-8
17864	Prince's Ruth of M. B. 469344.....	AAA	305	208	7567	5.51	417.03	2-7
17975	Prince's Zora of M. B. 449234.....	AA	365	201	7339	4.87	357.50	2-8
18002	Prince's Pearl of M. B. 478254.....	AA	365	186	8862	5.16	457.20	2-1
SAYDA POLO'S NOBLE 127835. Noble's Raleigh 2d 95307 - Sayda Polo 3d 212929								
16261	Financial Quita 403838.....	A	365	...	9118	5.38	490.28	4-4
SAYDA ROSE'S JAP 166586. Interested Prince 2d 95708 - Jap Sayda Rose 310309								
17885	Jap's Pannonia 481026.....	AAA	298	267	5765	6.16	355.36	2-0
SAYDA'S CLARINDA'S HEIR 144990. Sayda's Don Carlos 100164 - Sayda's Clarinda 261946								
13008	The Heir's Fuchsia 429494 (1st re-).....	AA	365	239	8607	5.38	462.67	3-4
15580	The Heir's Effy 456540.....	AA	365	196	6473	5.48	354.85	2-0
15581	The Heir's Golden Fuchsia 451729.....	AA	363	224	6613	5.45	360.60	2-2
16840	The Heir's Isabel 456541.....	A	365	...	7045	6.64	467.88	2-5
SAYDA'S DON CARLOS 100164. Sayda's Heir 3d 74817 - Donna Dot 223959								
5791	Sayda's Fuchsia 326529 (4th re-).....	AA	365	155	11284	6.11	576.81	7-9
	Son: Sayda's Clarinda's Heir 144990 (1538).							
SAYDA'S HEIR 3d 74817. Sayda's Heir 45360 - Ventnor B.'s Jennie 129768								
3530	Sayda's Clarinda 261946 (4th re-).....	AA	365	190	9118	5.95	542.09	10-3
15451	Sayda's Rozel 432259.....	A	365	...	8373	6.24	522.59	2-9
15454	Sayda Eupogis 432261.....	AA	365	211	8196	6.01	492.68	2-8
16075	Sayda's Rachel May 406202.....	AA	363	225	8146	5.82	474.31	3-11
17782	Sayda's Damsel 435986.....	AA	296	97	6079	5.97	362.62	3-4
SAYDA'S INTERESTED OWL 147017. Lauradel's Int. Prince 102579 - L. K.'s Fair Cherry 251188								
16602	Owl's Ila 473436.....	AAA	305	244	5892	4.82	284.27	2-0
17645	Owl's Sayda Ila 433791.....	AA	365	164	8698	5.34	464.30	3-1
SAYDA'S JAP 122236. The Imported Jap 75265 - Sayda's Hester 174973								
11701	Sayda's Jap's Susanna 413374 (1st re-).....	A	365	...	5440	6.08	330.78	3-9
SAYDA'S KING OF MERIDALE 121724. Sayda's Heir 3d 74817 - Sayda's Queen of Ventnor 168033								
16763	Tulip's Carnation's Flora 432341.....	A	362	...	9256	5.80	537.27	2-4
17142	Golden Lass' Good Luck 432340.....	AA	365	246	10286	5.48	563.94	2-10
18126	Sayda's King's Fawn Lady 458030.....	A	365	...	6727	6.74	453.26	2-7
SAYDA'S OXFORD OWL 121234. The Owl's Oxford Prince 95699 - Sayda's Rose 2d 247207								
10031	Sayda's Oxford Owl's Fuchsia 397904 (1st re-)..	AA	365	229	8649	4.90	423.86	5-1
10566	Sayda's Oxford Owl's Clarinda 393953 (1st re-).	AA	365	200	9344	5.04	471.07	4-4
11424	Sayda's Oxford Owl's Marcella 407193 (1st re-).	A	365	...	10244	4.94	506.05	3-9
12516	Sayda's Oxford Owl's Marian 407194 (1st re-)...	AA	365	228	9005	5.67	510.16	3-11
SAYDA'S PURDUE HEIR 142282. Meridale Sayda's Heir 111341 - Jap's Fontaine Dorcas 266157								
15953	Lady Clarice Mae 434326.....	AA	365	200	8161	5.86	478.10	2-6
16751	Purdue's Sayda Babette 434325.....	A	365	...	8031	5.18	415.72	2-9
SAYDA'S PURDUE JAP 109424. The Imported Jap 75265 - Sayda's Tina 2d 247206								
9247	Purdue's Sayda 304643 (3d re-).....	AA	365	211	9664	5.21	503.94	7-9
9884	Lady Sayda Mary 364869 (2d re-).....	A	365	...	8908	5.79	515.55	5-3
12686	Estelle Joan 390399 (1st re-).....	AA	365	189	10632	5.96	633.37	3-7
15825	Sayda's Marquise 434324.....	A	365	...	6696	5.59	374.10	2-6
SAYDA'S VICTOR 112437. Lady Letty's Victor 65020 - Fontaine's Sayda 178267								
15556	Mabel B. of Green Meadow 421013.....	AAA	305	242	7903	5.68	448.54	4-5
16242	Floris of Green Meadow 421024.....	AA	310	211	9632	4.91	472.66	3-8
17641	Midget of Green Meadow 421025.....	AAA	304	210	8629	5.49	473.75	4-4
SCOTIA'S GOLDEN NOBLE 122613. Imp. Cowslip's Golden Noble 120789 - Pallot's Scotia 302485								
16009	Scotia's Nannie Valentine 456603.....	AA	359	283	7686	5.56	427.52	2-3
16252	Scotia's Countess 456604.....	A	362	...	6328	5.90	373.64	2-2

		Class	Days in Milk	Days with Calf	Milk (Lbs)	Av. % Fat	Fat (Lbs.)	Age Yrs. Mos.
SCOTT'S CHAMPION 105387. Morocco's Champion 86841 - Kittie's Maid 211635								
12598	Champion's Irene 381969 (1st re-)	A	365	...	9396	6.34	595.65	6-0
16909	Prospect's Morocco 389752	AA	342	193	6731	5.05	339.94	4-7
17700	Founder's Oxford Viola 410086	AA	356	237	6745	5.32	358.67	4-1
SCOTT VALENTINE 154984. The St. Lambert Jap 89999 - Valentine's Sprite 2d 220320								
15423	Little Gem's Viola 455296	A	303	...	5732	5.37	308.02	1-10
15439	Valentine's Oxford Queen 455297	AAA	303	249	8649	4.86	419.93	1-9
SEA LAD, P.S. 4720 H.C. The Plymouth Lad 89792 - Seaweed, P.S. 11942 H.C.								
5792	Beauty's Sea Lass 345230 (1st re-)	AA	365	223	10482	5.19	544.18	7-5
7347	Plymouth Lad's Gipsy Girl 360891 (3d re-)	AA	365	245	12046	5.28	635.93	6-9
8507	Sea Maid of Jersey 385246 (2d re-)	AA	365	223	7146	5.04	360.38	5-7
16010	Sea Lily of Belmont 351227	A	365	...	8413	5.51	463.84	7-5
16917	Trinity Charm 477767	AAA	305	199	10098	5.50	564.24	6-1
Son:	The Imported Cid 199361 (1501).							
SEA LASS' GAMBOGE 149806. Fontaine's Gamboge Knight 96186 - Beauty's Sea Lass 345230								
18149	Noble's Sea Lass 454213	AAA	266	225	6594	5.13	338.54	2-2
SENSATIONAL BRIGHT KING 122423. Majesty's Western King 113111 - Bright Addie 290371								
10340	Sensational Bright Bess 394704 (1st re-)	A	365	...	9724	4.77	464.19	4-10
13411	Sensational Plymouth Lass 413931 (1st re-)	AAA	305	280	6162	5.71	351.72	3-6
SENSATIONAL FERN 75924. Imp. Golden Fern's Lad 65300 - The Owl's Sensation 162128								
6634	Sensational Fern's Fontaine 356958 (1st re-)	AA	365	267	10490	5.77	605.07	6-11
8120	Fern's Oxford Beauty 376435 (2d re-)	A	365	...	11282	6.02	679.36	6-1
16066	Fern's Gray Bess 279885	AAA	305	173	7736	5.68	439.74	8-9
Sons:	Fern's Eminent Reminder 122695 (1528).							
	Sensational Fern 24th 104762 (1529).							
	Evasion's Eminent Sensation 98633 (1530).							
SENSATIONAL FERN 4th 84619. Sensational Fern 75924 - Rose Fern Rosebud 169128								
4241	Neobule's Lady 4th 294034 (1st re-)	A	365	...	11200	4.94	553.12	9-3
SENSATIONAL FERN 24th 104762. Sensational Fern 75924 - Eminent's Buttercup of St. Sav. 238312								
15863	Fern's Mabel of M. B. 385840	AAA	305	186	8495	4.98	422.75	6-1
16412	Sensational Fairy Fern 345339	AA	365	201	9524	5.01	477.43	6-8
16768	Blacky's Beauty 2d 345655	AA	365	225	7777	5.01	389.25	7-4
16775	Fern's Owlet of M. B. 385842	A	365	...	8055	5.36	431.65	6-1
17498	Fern's Rexie B. of M. B. 391184	A	365	...	9953	4.53	451.34	4-10
SENSATIONAL FERN'S KING 98953. Sensational Fern 75924 - Rose Fern Rosebud 169128								
10810	Fern's Merry Rubetta 375848 (2d re-)	A	365	...	10706	5.66	606.19	6-6
SENSATION'S FERN LAD 77915. Rosebud's Fern Lad 70045 - Flying Fox's Sensation 182010								
13143	Antoinette's Fern 413259 (1st re-)	AAA	305	254	11040	5.20	573.79	3-3
13385	Fern's Fair Adelaide 444794 (1st re-)	AAA	305	248	11911	3.98	473.83	2-11
SEVEN GATES 75925. Hood Farm Pogis 9th 55552 - Hood Farm Golden Quality 173927								
15848	Nesta Golden of Seven Gates 334196	AA	365	237	6299	5.85	368.79	6-4
16792	Neseta 9th of Seven Gates 279654	AA	352	262	6798	5.43	368.91	8-9
SHANNON RALEIGH 105825. Woodridge Raleigh 82937 - Shannon Lass 238305								
16386	Truthful Rose 453158	AA	365	263	7149	6.01	429.76	3-4
17714	Raleigh's Tulip Rose 383745	AA	365	199	5841	5.65	329.80	4-0
SHELTA F.'S COMBINATION 85412. Dorsey's King of St. L. 62242 - Shelta F. 56437								
17334	Queen Marigold's Etta 449147	AAA	305	171	5738	5.52	316.86	3-4
SHUBUTA LAD 95221. Pedro's Lincoln Lad 66750 - Essie Dare 195614								
17459	Madam Alice 296385	AA	365	188	12476	4.81	599.55	8-7
SHY LASS' TOGO 163290. Kinloch Jolly Togo 99665 - Queen's Shy Lass 305325								
16086	Bud's Baby 462884	AA	365	253	7978	5.56	443.51	1-11
SHYLOCK'S FINANCIER 84645. Fabby's Shylock 70334 - Financier's Countess 182838								
17487	Shylock's Marquisa Interest 474490	AA	365	243	7831	5.90	462.17	2-8
SHYLOCK'S PEDRO 183653. Shylock's Financier 84645 - Pedro's Silver Ray 161745								
15741	Pedro's Financial Buttercup 476507	A	365	...	8084	5.02	405.68	2-3
SIBERIA'S MOUNTAIN PRINCE 130441. Lassie's Siberia 86626 - Vitota's Pet 186304								
13446	Pixy's Hudson Rose 392669 (1st re-)	AAA	305	202	8078	5.10	411.94	5-1
16156	Mountain Prince's Elf 392670	AA	356	177	10333	5.00	516.19	4-9
SIBLEY'S CHOICE 83040. Spermfield Owl 57088 - The Duke's Nutley Violet 170846								
10054	Mary from Sibley's Choice 263809 (2d re-)	AA	358	267	13183	4.82	635.25	11-4
11952	Temisia's Royal Queen 395133 (1st re-)	A	365	...	14021	5.26	738.17	4-3
12466	Owl-Interest Choice Martha 390026 (1st re-)	AA	365	180	14324	4.66	666.91	3-9
14167	Owl's Choice Melissa 421804 (1st re-)	AA	365	246	12442	4.92	612.27	3-9
16318	Owl-Interest Choice Marie 421805	AA	365	179	8687	5.44	472.64	3-4
16342	Owl-Interest Choice Melba 431097	A	365	...	9891	5.36	529.87	3-2
18123	Remeta from Sibley's Choice 286328	AAA	305	199	8077	5.57	449.58	11-6

		Class	Days in Milk	Days with Calf	Milk (Lbs)	Av. % Fat	Fat (Lbs.)	Age Yrs. Mos.
SIBLEY'S INTERESTED OWL 134069. Interested Prince 58224 - Spermfield Owl's Temisia 215982								
17820	Owl-Interest Sprite 435875	AAA	305	235	10693	5.44	581.94	3-4
17929	Owl-Interest Shirley 457711	AA	305	157	7211	6.08	438.74	2-5
18090	Owl-Interest Superb 477076	AAA	305	214	8859	5.30	469.15	1-10
SIBLEY'S INTERESTED PRINCE 108578. Interested Prince 58224 - Spermfield Owl's Temisia 215982								
11655	S. P. Temisia's Dorothy 359485 (1st re-)	AAA	305	235	10952	5.59	612.68	5-9
17828	S. P. Owl-Interest Medora 390009	A	312	...	6636	5.39	357.97	4-6
Sons:	Waterford's Interested Owl 118000 (1408).							
	Darling's Interested Owl 123837 (1540).							
	Owl-Interest Temisian 155070 (1542).							
	Compound Int'd Prince Owl 137849 (1589).							
SIGMA'S RALEIGH BOY 132444. Violet's Majesty 89592 - Raleigh's Sigma 241848								
17978	Raleigh's Pinehurst Nell 452794	AA	365	224	9429	4.72	444.91	3-3
SIGNALDON OF SILVER LAKE 135851. King's Signaldon 101361 - Brown Lassie of Silver Lake 282851								
16760	Sunbeam of S. L. 402732	A	365	...	10030	4.80	481.59	3-10
SIGNAL OF GLENVIEW 78404. Signal of Bryan 65120 - Mrs. Bush Lowndes 132853								
16674	Glenview Star 262757	A	352	...	7275	5.17	375.88	11-0
SILVER CHIMES OF ASHNOOK 133916. Silver Chimes of S. B. 96021 - Lala Queen 226088								
17085	Silver Chimes Queen 410898	A	365	...	10851	7.11	771.83	4-0
17086	Silver Chimes Gertie 399679	AA	365	180	12156	6.00	728.80	4-11
17099	Dora's Dairy Dimple 399678	AA	365	184	13712	5.17	708.56	5-1
17307	Silver Chimes' Girletta 478091	AA	365	174	10310	6.48	668.31	1-10
17320	Gortie's Lala Chimes 478090	AA	365	172	7822	6.48	507.04	1-10
17339	Silver Chimes Dairy Pet 446240	AA	365	173	9557	6.13	585.89	2-11
17340	Silver Chimes Dora June 446241	AA	365	194	12384	5.22	645.95	2-11
17764	Silver Chimes' Betsy Fern 478089	AAA	305	171	11371	5.50	625.59	2-3
SILVER CHIMES OF S. B. 96021. Betsey's Stockwell 84410 - Silver Chimes Duchess 230642								
9191	Lala's Princess Chimes 330986 (1st re-)	AAA	287	236	7507	6.07	455.79	7-11
10024	Koffee's Browny Chimes 352589 (1st re-)	AA	365	184	10299	6.97	718.06	7-1
13565	Koffee's Browny 2d 387501 (1st re-)	AA	365	225	10664	5.92	631.11	5-8
15308	Gwendola Olga Bessie of S. B. 433124	A	365	...	8772	5.65	495.51	2-3
16693	Laona Queen Chimes 448633	AAA	305	175	9228	4.47	412.40	2-9
16960	Chimes Gwendola 387502	AAA	305	224	9839	4.70	462.72	5-8
17033	Gwendola Olga's Dolly 400424	A	365	...	9584	4.82	461.74	3-11
17910	Chimes Lala Queen 452259	AA	365	204	7862	6.42	505.04	2-9
18072	Chimes Dell 452257	AAA	304	189	7378	5.64	416.06	3-0
Son:	Silver Chimes of Ashnook 133916 (1495).							
SILVER GREY BOY 150313. Flying Fox's Poet 121629 - Mona Marguerite 281765								
16984	Silver Grey Belle 473398	AA	365	212	7851	4.96	389.17	3-0
SILVERINE DUKE 78519. Silverine Coomassie 55600 - Glorious Girl 183830								
16688	Gloan's Mabel 284307	A	365	...	9012	4.90	441.98	9-4
SILVERINE'S FINANCIAL LAD 128186. Financial Countess Lad 86252 - Sallie Crawford 233089								
17380	Rosette's Golden Finance 340078	A	365	...	8918	5.80	517.11	6-3
SILVER KNIGHT CHIEF 158178. Green Meadow Chief 122686 - Silver Xmas Bell 326291								
17502	Frances' Silver Bell 472281	AA	365	179	6993	5.16	360.77	2-0
17559	Merea's Jennie 472279	AA	365	188	6862	5.99	411.31	2-1
SILVER QUEEN'S LANDO 141905. Golden Lad's Orlando 89734 - Chroma's Silver Queen 292538								
15743	Silver Queen's Oxford Ann 423339	AA	360	254	7087	5.41	383.54	3-1
SILVER'S LORNE 120547. Golden Fern's Lorne 102095 - Pinkie's Silver 273056								
Son:	Silver Tilorge 138736 (1512).							
SILVER TILORGE 138736. Silver's Lorne 120547 - Mollie of Jersey Hill 4th 228352								
16314	Marjoram's Roosa 2d 426005	AAA	305	164	7199	5.21	374.97	3-1
16338	Marjoram's Floss 483586	AAA	305	159	6549	4.57	299.43	2-1
16339	May of Anasdale 426913	AA	365	205	8531	4.57	390.25	3-2
SIR CUTHBERT OF OREGON 123868. Golden Glow's Chief Engineer 105735 - Millie Mowat 273671								
15764	Darling's Jolly Glow 454710	AA	365	219	7207	4.90	353.33	2-0
SIR JAN FORD 103775. Jare Ford 94910 - Little Janice 229593								
15345	Helena's Glory 305227	A	305	...	10690	4.34	464.03	7-11
SIR MICHAEL HERBERT 64675. Talesman 56423 - Bermuda Pet 146762								
17990	Hattie Hagar 246881	A	305	...	9192	5.42	498.13	13-0
SIR NEWARK 102467. Eminent's Raleigh 69011 - Oxford Leda 222851								
8388	Ula's Maid of Hilliar 321608 (1st re-)	AA	364	253	9206	5.15	474.21	7-1
11990	Raleigh's Xarama 368104 (1st re-)	AA	365	214	14800	4.69	693.48	5-8
12310	Raleigh's Zenobia 320266 (1st re-)	AA	365	243	11122	5.11	567.94	6-9
16330	Cleopatra of Halo 368493	AAA	305	222	6322	6.82	431.04	6-1
SIRONA'S FOX 128483. Oxford Daisy's Flying Fox 83284 - Foxhall's Sirona 260337								
13896	Majesty's Flying Foxette 438106 (1st re-)	A	365	...	8337	5.33	444.48	3-1

		Class	Days in Milk	Days with Calf	Milk (Lbs)	Av. % Fat	Fat (Lbs.)	Age Yrs. Mos.
SIR OXFORD'S MAJESTY 105869. Sir Oxford 93052 - Oxford Tiddledywink 252228								
15574	Oxford's Majesty's Desire 404041	AAA	305	238	7533	5.41	407.69	4-6
16211	Oxford's Majesty's Delphine 464413	A	365	...	7326	4.47	327.59	2-3
16832	Oxford's Majesty's Cream Cup 452073	A	365	...	10122	4.73	478.94	2-5
SIR PEER PENTALPHA 166369. Pretty Maid's Figgis's Fox o' D. 89351 - Miss Peer 201834								
15812	Amita Peer 469742	A	365	...	4951	5.84	289.02	1-10
SIR RYALL OF ROCK RIDGE 103365. Nestor's Derry 85310 - The Golden Heiress 226941								
15289	Roberta of Rock Ridge 392286	AA	365	187	8140	5.87	477.62	5-10
15654	Rhodella of Rock Ridge 393259	AAA	305	244	6946	5.33	370.00	5-1
SIR SAMSON 98515. Lester of Outlook 86887 - Belle of Yakima 219759								
15254	Exile's Bonita Pansy 323994	AA	343	221	7738	5.00	386.88	8-11
SIR SHORTY 134599. Sir Wiley 90576 - Eunice Pierrot 127104								
16253	Semblance W. 501822	AA	331	285	7259	5.35	388.14	4-1
SIR TASSO 100557. Tilley's Fern of L. F. 82257 - Baron's Jule of L. F. 246473								
10999	Texas Pride of Sunshine 356203 (1st re-)	A	365	...	10515	3.80	400.00	7-1
SISK'S EMINENT LAD 118001. Chapman's Eminent 79882 - Fox's Ladine Hankins 221371								
17441	Golladay's Lassie 375494	A	365	...	8074	4.84	390.41	3-10
SKAMOKAWA CHIEF 124964. Oregon Merry Gold 85655 - Brown Bessie's Minuetta 228745								
10695	Chief's Pretty Girl 385358 (1st re-)	AAA	305	216	8542	4.67	399.08	4-1
11256	Pride of Sunrise 353823 (1st re-)	AAA	305	237	8669	4.99	432.82	5-5
11955	Maybee of Sunrise 385356 (1st re-)	AA	331	218	9947	4.90	487.54	4-10
15586	Skamokawa Chief's Minuetta 470147	AAA	305	213	5733	5.12	293.67	1-10
15876	Skamokawa Chief's Jewel 474546	AAA	305	212	6275	5.06	317.44	1-10
15877	Skamokawa Chief's Lady 461126	AAA	287	228	7756	4.58	355.27	1-11
15878	Skamokawa Chief's Violet 474544	AAA	304	217	5229	5.12	267.58	1-10
15885	Skamokawa Chief's Gem 474545	AAA	305	232	6284	5.04	316.78	1-11
SMITH'S PEDRO'S GOLDEN JOLLY 133378. Sultan's Golden Jolly 106897 - Laird Pedro's Arawana 234420								
16659	Pedro's Jolly Peggy 406958	AAA	305	217	8879	4.16	369.35	4-3
SMOOT'S SOPHIE'S TORMENTOR 138945. Sophie 19th's Tormentor 113302 - Lou 7th of Hood Farm 257378								
16572	Tormentor's Urania 468834	AA	365	173	8103	5.31	430.56	1-10
17992	Miss Eurybia Pogis 2d 417406	AAA	261	234	8630	4.62	399.10	3-1
SMYRNA'S GOLDEN LAD 90249. Rochette's Golden Lad 78218 - Beechfield's Sigletta 205329								
11538	Gillyflower 291673 (1st re-)	AA	365	226	9697	5.50	533.15	9-8
SNOWDROP'S RALEIGH 101231. Mabel's Raleigh 77913 - Raleigh's Snowdrop 210064								
15821	Raleigh's Czarina 403772	AA	345	213	7903	5.03	397.84	5-0
SOCONEE'S GOLDEN LAD 71859. Rosette's Golden Lad 57498 - Soconee's Ida 175670								
Son:	Brookhill Laddie 80883 (1556).							
SOLID GOLD FOX 123286. Golden Rose's Champion 92602 - Fox's Baby Primrosebud 266869								
12570	Island Farm's Foxy Maid 388689 (1st re-)	AA	359	202	8956	4.69	419.63	4-11
SOPHIE 19th's SON 148887. Sophie's Torono 110518 - Sophie 19th of Hood Farm 189748								
15649	Sophieson Humella 445735	AAA	305	209	9102	5.62	511.32	2-3
15967	Sophieson Hitra 445732	AA	365	210	8605	5.73	492.80	2-5
16255	Sophie 19th's Son's Pandora 451179	A	365	...	7734	5.30	410.21	2-3
17679	Sophieson Idamary 466444	AAA	305	235	7014	5.61	393.37	2-2
SOPHIE 19th's TORMENTOR 113302. Champion Torono's Son 104471 - Sophie 19th of Hood Farm 189748								
8380	Sophie's Tormentor's Elvira 352282 (1st re-)	A	365	...	12290	4.95	608.37	5-10
8816	Sophie's Tormentor's Elinda 376896 (3d re-)	AAA	304	179	11992	5.62	673.50	6-1
10821	Sophie's Tormentor's Meg 428850 (1st re-)	A	305	...	9155	5.31	486.50	4-2
10825	Sophie's Tormentor's Fuchsia 387416 (1st re-)	AAA	305	168	11215	5.45	611.53	4-5
11800	Sophie's Tormentor's Gem 414328 (1st re-)	A	365	...	13084	5.94	776.86	3-6
12354	Sophie's Tormentor's Gilda 419711 (1st re-)	A	365	...	8846	4.81	425.08	3-8
13150	Sophie's Tormentor's Fedora 387418 (1st re-)	AA	365	239	10289	5.20	535.52	3-11
13973	Sophie's Tormentor's Beth 417322 (1st re-)	AAA	305	161	10098	5.10	515.14	3-7
13977	Sophie's Tormentor's Hazel 415760 (1st re-)	AAA	305	201	7420	5.88	436.55	2-11
14450	Sophie's Tormentor's Edith 387385 (1st re-)	A	365	...	14858	5.29	785.47	5-1
15533	Sophie's Eva 409572	AA	365	191	7111	4.81	342.03	3-4
15538	Tormentor's Sophie's Alice 370150	AA	365	208	14047	5.35	751.63	5-0
15828	Sophie's Tormentor's Eola 2d 416241	A	305	...	7372	5.23	385.92	3-2
15879	Sophie's Tormentor's Freda 387408	AAA	305	257	9462	4.58	433.29	4-8
16299	Sophie's Tormentor's Eveline 352675	AA	365	225	11026	5.99	660.89	5-5
16593	Sophie's Tormentor's Gusta 416239	AA	365	177	9945	5.16	513.60	3-4
17397	Sophie's Tormentor's Iris 469328	A	329	...	5494	5.65	310.23	2-5
17680	Sophie's Tormentor's Glory 416233	AAA	305	238	10131	5.13	520.09	4-2
17681	Sophie's Tormentor's Hulla 445750	A	365	...	6595	5.02	331.33	2-7
17682	Sophie's Tormentor's Isadora 445756	AA	365	203	5415	7.26	393.09	2-6
17717	Sophie's Elberta 2d 445753	AAA	264	203	5499	6.12	336.57	2-9
17827	Sophie's Tormentor's Hyla 446457	AA	365	236	6682	5.94	397.10	2-7
18062	Sophie's Tormentor's Hopsie 445741	AA	365	186	5270	6.24	328.94	2-8
18127	Sophie's Tormentor's Irene 445155	AA	365	195	7423	5.01	446.30	2-8
Sons:	Sophie's Tormentor's Double 139992 (1397).							
	Sophie 19th's Tormentor 5th 144980 (1398).							
	Sophie's Prince 139999 (1427).							

		Class	Days in Milk	Days with Calf	Milk (Lbs)	Av. % Fat	Fat (Lbs.)	Age Yrs. Mos.
SOPHIE 19th's TORMENTOR 5th 144980. Sophie 19th's Tormentor 113302 - Figgis 23d of H. F. 194432								
15376	Betty Lou Sophie 448323	AAA	305	157	9463	5.49	519.16	2-2
16584	Springfield Sophie 451528	AAA	305	229	7455	5.53	412.20	2-5
16626	Fancy's Sophie 448325	A	365	...	6713	6.34	425.53	2-2
SOPHIE 19th's TORMENTOR 7th 150813. Sophie 19th's Tormentor 113302 - Sophie's Ada 296925								
16924	Chi Chi of L. F. Tormentress 481176	A	365	...	6325	5.65	357.39	1-10
16926	Fair Pansy's Tormentress 480339	A	365	...	6243	5.54	345.91	1-10
SOPHIE 19th's VICTOR 171861. Sophie's Bertha's Son 148886 - Sophie 19th of Hood Farm 189748								
17981	Sovictor Itessa 466449	A	365	...	7676	5.44	417.82	1-8
SOPHIE MOYANE'S MODEL 95747. Model's Hillside Beau 74451 - Sophie Moyane 246125								
15565	Model Miss Landseer 367270	A	365	...	8125	5.11	415.02	5-0
SOPHIE'S ADORA'S SON 143346. Sophie's Torono 110518 - Sophie's Adora 299594								
15450	Sophie's Adora's Susan 434851	AA	365	218	9815	5.06	496.68	2-1
15532	Sophie's Adora's Mae 434850	AA	365	190	10672	5.13	547.80	2-5
16463	Sophie's Adora's Queen 434852	AA	365	164	9324	5.00	466.14	2-4
17185	Sophie's Adora's Nancy 463733	AA	365	181	10446	5.41	564.96	2-0
SOPHIE'S BERTHA'S SON 148886. Sophie 19th's Tormentor 113302 - Sophie's Bertha 313238								
16323	Sophie's Bertha's Son's Edith 513951	AA	365	222	13140	4.94	649.44	2-6
SOPHIE'S CARNATION LAD 147092. Overlook's Carnation Lad 105348 - Sophie's Bessie 279022								
18140	Carnation Lad's Finance 500203	AAA	305	266	6828	5.44	371.34	2-1
18144	Josephine's Miss Sophie 456306	AAA	299½	280	9163	4.74	434.77	4-9
18145	Judy's Financial Queen 475927	AAA	305	233	6121	5.62	343.95	2-4
SOPHIE'S CLIMAX 139809. Pogis 99th of Hood Farm 94502 - Hood Farm Torono's Last 305388								
15425	Lime Ridge Thelma 2d 417971	AA	365	178	7705	5.86	451.25	2-6
16533	Lime Ridge Lavinia 2d 425019	A	365	...	8613	5.56	479.30	3-0
18003	Lime Ridge Timandra 2d 445344	A	365	...	5665	6.36	360.52	2-3
18005	Lime Ridge Rosalind 4th 493676	AA	365	216	7785	5.25	408.79	2-0
SOPHIE'S EMBLEM 135038. Sophie 19th's Tormentor 113302 - Lass 40th of H. F. 223642								
16324	Sophie's Emblem's Lila 452661	AA	365	230	10338	5.42	560.66	1-11
SOPHIE'S GILSLAND TORMENTOR 123534. Raleigh's Torono 108456 - Sophie's Adora 299594								
15583	Viola Ayredale 433444	A	365	...	8633	5.66	488.38	2-2
15585	Gilsland Maid's Ruth 384245	A	365	...	8889	5.91	525.58	4-0
15706	Tormentor's Maid of Ayredale 459691	A	365	...	8164	5.17	422.45	1-11
16948	Pretty Maisie of Highacre 467416	A	345	...	6759	5.58	377.41	2-9
SOPHIE'S IMPROVER 156038. Pogis 99th of Hood Farm 94502 - Lass 64th of Hood Farm 266735								
17897	Sophie's Pogis Idyll 466525	A	365	...	6448	6.24	402.43	1-9
SOPHIE'S JACOBA'S PRINCE 152420. Sophie's Premier 111613 - J. P.'s Jacoba's Jacoba 321440								
17162	Sophie's J. Tena 473715	AA	365	191	7956	5.56	442.72	2-1
SOPHIE'S LORETTA'S CHIEF 145506. Sophie's Premier 111613 - L. K.'s Idelpha D. 276729								
13052	Melia's Lakeview Lass 442346 (1st re-)	AAA	305	193	9515	4.93	468.86	2-11
SOPHIE'S MAGNET 145567. Pogis 99th of Hood Farm 94502 - Hood Farm Olinda Pogis 223639								
17898	Sophie's Magnet's Beauty 488390	AAA	305	199	5337	5.27	281.30	1-10
SOPHIE'S POGIS 125595. Pogis 99th of Hood Farm 94502 - Figgis 31st of Hood Farm 202311								
10921	Pretty Lucile Pogis 391087 (1st re-)	A	362	...	7781	5.53	430.16	4-6
15276	Marigold's Miss Pogis 371102	AA	365	179	6705	5.74	385.11	3-9
15361	Pogis' Miss Lassy 376004	AA	365	236	7613	5.75	437.86	4-6
15455	Princess Pogis Fox 411065	AA	365	194	9022	5.07	457.25	3-6
15515	Lass of Riveroak 4th 363358	A	365	...	9097	5.33	484.50	4-4
16427	Sophie's Noble Chris 411066	A	365	...	9497	6.32	600.48	3-4
17069	Lass' Miss Sue 489559	AA	365	256	8090	6.22	503.16	2-2
17422	Pogis' Miss Princess 451310	AA	365	183	7832	5.61	439.25	2-4
17460	Noble's Miss Darrow 2d 376837	AA	365	208	8656	5.49	475.50	5-0
17463	Plain Figgis 487828	A	365	...	8979	5.33	478.14	1-9
17777	Jolly Miss Sophie 474404	A	365	...	5322	6.73	358.16	1-6
18091	Pogis' Miss Flossy 375756	AA	365	167	7978	5.96	475.87	4-7
Son:	Sophie's Pogis B. 155856 (1500).							
SOPHIE'S POGIS B. 155856. Sophie's Pogis 125595 - Lontie Leonard 281969								
15776	Noble's Rebecca Jane 429628	A	365	...	7793	5.84	455.12	2-7
15925	Margie Lavinia Duplex 429627	A	365	...	6533	6.25	408.18	2-10
16264	Gracia's Little Beauty 429626	A	365	...	6828	5.50	375.81	3-1
17416	Mary Van Foxie 431489	AA	361	280	6935	5.60	388.56	2-11
17428	Sophie's Hilda Belle 452605	A	365	...	5706	5.68	324.34	1-11
SOPHIE'S POGIS DUKE 167465. Pogis 99th of Hood Farm 21st 133582 - Duke's Little Pride 2d 370993								
17351	Pogis Sophie of Ayredale 459696	A	365	...	7789	5.97	465.37	2-1
SOPHIE'S POGIS OF ROYCE FARM 154822. Pogis 99th of Hood Farm 94502 - Hood Farm Welcome Jessie 222821								
15314	R. F.'s Sophie's Arline 447275	A	365	...	9629	5.49	528.91	2-7
16074	R. F.'s Sophie's Grace 442324	A	365	...	10395	5.70	592.51	2-5
16754	R. F.'s Sophie's Lora 450112	AA	365	199	12335	5.41	667.92	2-3

		Class	Days in Milk	Days with Calf	Milk (Lbs)	Av. % Fat	Fat (Lbs.)	Age Yrs. Mos.
SOPHIE'S PREMIER 111613. Pogis 99th of Hood Farm 94502 - Fern 7th of Hood Farm 264342								
6983	Sophie's Jacoba Loretta 314861 (3d re-).....	A	365	...	14034	5.40	757.72	6-9
10179	Premier Jacoba 2d 376054 (2d re-).....	AA	365	165	10881	5.85	636.80	4-6
12004	Jacoba's Smoky Maid 411172 (1st re-).....	AA	365	235	14900	5.68	846.29	4-2
13720	Sophie's Jacoba Jessie 408126 (1st re-).....	AAA	305	231	8236	5.22	429.62	5-4
14861	Sophie's Premier's Pearl 427278 (1st re-).....	AAA	305	168	7862	5.36	421.51	3-1
15988	Jacoba's Wonder 385982.....	A	365	...	8897	6.51	579.52	3-10
Son:	Jacoba's Champion 147023 (1489).							
SOPHIE'S PRINCE 139999. Sophie 19th's Tormentor 113302 - Sophie's Koffee 275617								
15609	Mabel Moody's Sophie 416582.....	AA	360	283	6015	5.28	317.78	2-10
15660	Raleigh's Gay Juliette 499774.....	AA	365	223	4721	5.51	259.92	1-10
16124	Sophia of Jersey Rose 417846.....	AA	365	208	5553	5.34	296.30	2-9
SOPHIE'S SIR JONES 121406. Matilda's Drum Major 103752 - Sophie of Smith Farm 216620								
16570	Sophie's Flying Bess 388944.....	AA	365	212	7426	5.72	424.71	3-3
17870	Sir Jones' Dame Jessie 451758.....	AAA	305	180	8493	5.46	463.99	2-10
17871	Sophie's Jessie Fox 448699.....	AAA	305	221	7591	5.91	448.79	4-0
17874	Tiberia's Silver Pet 448704.....	AAA	305	227	6817	5.94	404.63	2-10
SOPHIE'S T. LANDSEER 121189. Pogis 99th of Hood Farm 94502 - Lass 32d of Hood Farm 218185								
15530	Rose Millicent's Sophie T. 414699.....	AA	362	285	8778	5.44	477.92	4-2
16411	Sophie of Fairview 417901.....	AA	358	264	7506	6.31	473.84	4-5
16539	Princess Sophie T. 381414.....	AA	361	259	9027	5.87	530.13	5-0
SOPHIE'S TORMENTOR OF C. R. 148545. Sophie 19th's Tormentor 113302 - Sophie's Dolly Dimple 348582								
15561	May's Liberty Loan 428499.....	AA	365	235	10139	5.38	545.91	2-2
SOPHIE'S TORMENTOR OF P. 135713. Sophie 19th's Tormentor 113302 - Figgis 65th of Hood Farm 244156								
15338	Fontaine of Orchard Hill 392978.....	A	365	...	12592	4.97	625.87	3-7
SOPHIE'S TORMENTOR'S DOUBLE 139992. Sophie 19th's Tormentor 113302 - Lass 63d of Hood Farm 266734								
15436	Tormentor's Lady Beatrice 429289.....	AA	365	232	6131	6.13	376.03	2-2
15573	Oxford Maid's Dairy Queen 432517.....	AA	365	209	8301	5.97	495.50	2-5
17190	Tormentor's Pretty Rose 450067.....	AA	365	164	5202	6.24	324.82	2-1
SOPHIE'S TORMENTOR'S POGIS 151661. Sophie 19th's Tormentor 113302 - Sophie's Deborah 343889								
17724	Bessie's Ohio Sophie 442794.....	A	305	...	5538	6.22	344.45	2-3
SOPHIE'S TORONO 110518. Hood Farm Torono 60326 - Hood Farm Lad's Sophie 223638								
10692	Sophie's Torono's Fräulein 389237 (1st re-)....	A	308	...	7416	5.40	400.80	4-10
16188	Torono's Adeline 370151.....	AA	365	182	13223	5.10	673.99	4-9
16347	Sophie's Torono's Hepsy 435164.....	AAA	305	239	7856	4.95	388.50	3-1
16953	Sophie's Torono's Hester 431506.....	A	365	...	14728	5.91	870.74	3-3
17163	Sophie's Torono's Hagar 435165.....	AA	365	248	11578	5.87	679.78	3-1
Sons:	Sophie's Adora's Son 143346 (1391).							
	Torono's Monadnuck 145718 (1404).							
	Sophie 19th's Son 148887 (1539).							
SOPHIE'S TORONO 12th 149928. Sophie's Torono 110518 - Winnie of Fort Hill Farm 183850								
15547	Figgis' Beulah's Maid 443718.....	A	365	...	8367	5.62	470.09	2-4
SOPHIE'S TORONO 15th 150221. Sophie's Torono 110518 - Sophie's Koffee 275617								
17754	Pine Brook Bess 492295.....	A	292	...	5643	5.05	284.74	1-7
SOPHIE'S VICTOR 139996. Sophie's Torono 110518 - Sophie's Jewel 275109								
17687	Victor's Jolly Pearl 458654.....	AAA	305	218	8735	5.45	476.00	2-2
SOUCI KING 82170. King's Valet 79143 - Princess Souci 213498								
15615	La Creole's Iowana 293123.....	AAA	305	207	7386	4.99	368.64	9-3
17117	La Creole's Regina Rose 298464.....	AA	365	271	10254	5.09	521.43	8-3
SPECKLED GEM'S OXFORD 140081. Imported Oxford You'll Do 111860 - Maitlands Speckled Gem 291466								
17236	You'll Do Spotty Gem 433689.....	AAA	298	285	5273	5.69	300.12	2-1
SPERMFIELD OWL 2d 93634. Spermfield Owl 57088 - Model Interested Violet 201940								
8151	Spermfield Dorothy 377884 (1st re-).....	A	365	...	12928	4.84	625.56	5-7
18000	Spermfield's Jolly Fern 461340.....	AAA	255	121	7214	5.05	364.54	2-8
SPERMFIELD PRINCE INTEREST 95697. Interested Prince 58224 - Temisia's Owl's Rose 215973								
15434	Nab's Interest 414416.....	AA	365	233	6763	5.54	374.46	2-5
15784	Beauty's September Interest 430405.....	A	365	...	8736	6.14	535.97	2-5
16014	Buttercup's Interest 429477.....	AA	365	184	12936	5.19	671.12	3-7
17625	Prince Interest's Jean 514656.....	AA	321	202	5750	5.55	319.31	1-11
17743	Interested Champion Emma 474418.....	A	365	...	10567	6.47	683.73	2-10
17750	Owl's Interested Marion 429479.....	A	365	...	8580	6.34	543.86	3-10
17959	Interested Oxford Duchess 429488.....	A	365	...	10577	5.47	578.14	3-0
17960	Interested Betty Stuart 474420.....	A	365	...	11421	5.27	601.99	2-7
17968	Owl-Interest's Thelma 476250.....	AA	365	244	8940	5.96	533.01	2-7
SPRAYER, P.S. 5237 C. Quartermaster, P.S. 5026 H.C. - Noble's Silver Spray 3d 311394								
18032	Warder's Amara 488521.....	AAA	304	263	9844	4.84	476.84	5-8

		Class	Days in Milk	Days with Calf	Milk (Lbs)	Av. % Fat	Fat (Lbs.)	Age Yrs. Mos.
SPRINGDALE'S KING 125584. The Owl's Interest 83456 - Matilda's Exile's Fancy 197074								
16139	Molinda's Melia Ann 448636	A	365	...	6946	5.32	369.56	2-6
16301	Ann's Dark Owlet 447218	A	365	...	6257	5.72	358.13	2-6
SQUIRE OF HICKORY 175349. Waverly Squire 126045 - King's Wave 294159								
15949	Erna Carcaud 461257	A	365	...	8528	5.62	479.22	4-1
16727	Jeanie Doll 449973	AA	365	182	9812	5.47	537.15	3-1
SQUIRE POGIS OF AMES 120197. Pogis 80th of Hood Farm 93605 - Figgis 28th of Hood Farm 198779								
15485	Daisy Trust's Damsel 386706	AAA	304	179	8206	5.39	442.28	4-6
STABILIZER 153428. Lass 64th's Son 106612 - Ioa Queen 333655								
18128	Stabilizer's Victoria 483511	AAA	305	223	9107	5.26	479.40	2-2
STANLEY'S OXFORD LAD 116175. Exile of Harvest Home 92301 - Hereof 222967								
16167	Husky Maid 361558	AA	365	177	8419	5.64	474.43	6-4
STARLIGHT'S GAMBOGE 100447. Gamboge's Knight 95698 - Combination's Starlight 252207								
13479	Starlight's Gamboge Lass 316610 (1st re-)	A	365	...	10709	4.58	490.49	7-1
16673	Gamboge's Golden Buttercup 405545	AA	343	195	10556	4.52	477.52	3-11
STARLIGHT'S GAMBOGE NOBLE 148371. Starlight's Gamboge 100447 - Noble's Viola White 308248								
17595	Raleigh's Noble Lady 454185	AA	365	207	6918	5.35	369.99	2-0
STARLIGHT'S LAD 105376. Anna Rosaire's Lad 78505 - Forfarshire's Starlight 267846								
17344	Brown Lady's Little Jewel 378786	A	365	...	12290	5.33	655.17	4-1
STAR'S LAD OF OREGON 148736. Dominus 129663 - Knight's Star 240805								
16524	Star of Yewloa 480716	A	365	...	7428	6.14	456.23	2-0
STATE FARM KING POGIS 134139. Fairy Belle's Jacoba King 94329 - Elinda's Ideal 234413								
18088	Polo's Milly Pogis 380633	A	365	...	10483	5.16	541.34	4-9
STELLA'S JERSEY KING 151887. High-Born Jersey King 130656 - Stella of Venadera 314387								
16544	Bunny of Roseneath 465648	A	365	...	4787	6.01	287.71	2-0
16606	Nelly of Roseneath 470502	AAA	305	237	7017	5.07	355.64	2-0
STINSON'S PRESENTATION 133543. Nora's Lucy's Purity 110009 - Pogis Lady Mabel 244835								
17632	Gretchen's Cecelia 362785	A	365	...	9761	4.87	475.17	4-5
STOCKWELL OF ANDALUSIA 106165. Betsey's Stockwell 84410 - Eminent's Fox's Fontaine 230072								
9512	Golden Rose of Meadowbrook 377564 (2d re-)	AA	357	266	8646	5.82	503.51	4-7
STOCKWELL OF ELM GROVE 145451. Bell B.'s Stockwell 100817 - Golden Foxy 230908								
17501	Foxy Margaret of Elmwood 417757	AA	365	178	7054	5.04	355.86	3-2
STOCKWELL'S CHAMPION 115854. Stockwell's Fern Lad 87843 - Golden Maid's Prince's Lady 234180								
14122	Stockwell's Goldy Y. 423602 (1st re-)	AAA	305	225	7326	5.65	413.69	3-6
16875	Varsity Champion Blossom 409610	A	364	...	6644	5.59	371.47	3-5
STOCKWELL'S FERN LAD 87843. Imported Stockwell 75264 - Fern's Maid 203632								
Son:	Stockwell's Champion 115854 (1595).							
STOCKWELL'S FERN LADDIE 104236. Imported Stockwell 75264 - Prince's Fern Lass 239653								
7202	Perfection's Fern Lady 360776 (3d re-)	A	365	...	10063	5.39	542.77	6-7
7436	Stockwell's Trinity Lass 360777 (1st re-)	A	365	...	11387	5.56	632.70	6-8
12322	Stockwell's Lucia 397662 (1st re-)	AA	365	232	7763	4.47	347.29	3-5
15734	Hildreth's Trinity Lady 396431	AA	365	203	7941	5.54	439.72	5-4
15915	Stockwell's Lady Maurine 446316	A	365	...	7896	4.55	359.13	2-6
15929	Orie Gordon's Pilgrim 397655	AA	365	213	9278	5.53	513.48	5-0
STOCKWELL'S JERSEY NOBLEMAN 130232. Fancy's Red Flag 87222 - Stockwell's Noble Queen 263082								
15796	Nobleman's Queen Fancy 457785	AAA	303	206	5680	5.93	336.90	2-10
STOCKWELL'S PERFECTION LAD 143957. Stockwell's Fern Laddie 104236 - Creek's Lady Perfection 281711								
12327	Ismay's Eileen 430887 (1st re-)	AA	365	173	9118	5.89	536.67	3-1
17398	Stockwell's Juno 440029	AA	365	226	7711	5.15	396.76	2-5
STOCKWELL'S ROYAL 122551. Mon Plaisir's Stockwell 113261 - Royal Pearline Lass 254304								
16660	Penncy's Royal Beauty 452574	A	365	...	8448	4.56	384.85	1-11
STOCKWELL'S SURPRISE 98176. Stockwell's Trinity Prince 79317 - Raleigh's Surprise 187490								
16536	Jocelyn of Oonan 378896	AAA	305	215	7335	5.06	371.36	4-0
STOCKWELL'S TRINITY PRINCE 79317. Imported Stockwell 75264 - Rose Blair, F.S. 9354 H.C.								
Son:	Stockwell's Surprise 98176 (1526).							
STOCKWELL'S ZANZIBAR 79144. Imported Stockwell 75264 - Eminent's Zanzibar 213907								
13909	Stockwell's Virginia 244059 (1st re-)	AA	356	282	10681	4.46	476.87	11-5
STORMY PETREL 76892. St. Lambert's Climax 62268 - Glory's Aurelia 185577								
17382	Stormy Aureliana 279551	A	365	...	9149	5.35	489.80	9-5

		Class	Days in Milk	Days with Calf	Milk (Lbs)	Av. % Fat	Fat (Lbs.)	Age Yrs. Mos.
STRATFORD ST. LAMBERT 86715. Mona's Gay Lad 72819 - St. L.'s Lallena 199159								
15701	St. Lambert May Maid 268338	A	365	...	7235	5.25	379.98	9-5
15704	Duchess Daisy of St. Lambert 293582	A	365	...	9630	5.60	539.57	8-7
16184	St. Lambert's Cherry Blossom 313924	A	365	...	9234	5.47	505.00	8-1
16280	Crater St. Lambert 292827	AA	365	212	8012	5.39	431.51	9-4
SUCCESSOR'S SUCCESS 143920. Gamboge's Knight's Successor 112248 - Western King's Lucy 312596								
17392	Gamboge's Topsy Tiny 454422	A	365	...	10515	4.49	471.97	2-4
SUE B.'S OMEGA CHOICE 105522. Sibley's Choice 83040 - Sue B.'s Omega 233718								
15647	Sibley's Choice Alice B. 337074	AAA	305	169	12229	4.77	583.06	6-1
15826	Sibley's Choice Viva B. 337075	AAA	305	183	11391	5.25	597.60	6-0
Son:	Alma King's Choice 118736 (1453).							
SUE'S OXFORD LAD 153409. Daisy's Pretty Oxford 120937 - Golden Noble's Sue 381177								
17609	Sue's Oxford Amelia 471745	A	365	...	9248	6.18	571.18	2-1
SUKIE'S DANDY LAD 125537. Fern's Lad of Roycroft 96287 - Sukie of Hopmeadow 221109								
15281	Peach's Murna 451487	AA	365	203	4966	5.71	283.64	1-11
SULTANA'S FAWN PRINCE 90064. Sultana's Oxford Lad 76506 - Stockwell's Gold Lady 213952								
15446	Sultana's Martha W. of St. Omer 406156	A	365	...	6638	5.02	332.97	3-9
17235	Sultana's Eminent's Pride 433938	AA	365	226	6620	5.49	363.40	3-3
SULTANA'S GOLDEN JOLLY 86180. Viola's Golden Jolly 79314 - Golden Sultana 146282								
15535	Sultan's Lady of St. Martin 358252	AA	345	170	6796	5.81	395.13	4-3
SULTANA'S GOLDEN RALEIGH 143606. Raleigh's Fairy Boy 6th 102985 - Sultana's Golden Beauty 301849								
16621	Golden Raleigh's Gem 461637	AA	365	186	5556	5.07	306.01	2-3
17452	Golden Raleigh's Mary 461638	A	365	...	5996	5.56	333.35	2-1
SULTANA'S GOLD MINE 115147. Stockwell's Majesty Boy 97035 - Miss Sultana 2d 190628								
16795	Ohio Clover Blossom 369579	AAA	305	239	7149	5.08	362.86	5-2
SULTANA'S JOLLY SEER 143667. Sultana's Jolly Knight 131361 - Alberta's Miss Raleigh 338890								
16839	Sultana's Gamboge Ella 418092	A	303	...	6817	5.38	367.07	3-2
SULTANA'S OXFORD LAD 76506. Gedney Farm Oxford Lad 71238 - Golden Sultana 146282								
18031	Sultan's Jolly Rosy 260573	A	365	...	6743	5.66	381.44	11-5
SULTANA'S OXFORD ROSETTE 116751. Sultana's Oxford Lad 76506 - White Rosette 240005								
17752	Oxford Peach Blossom 486374	AAA	305	220	6078	5.81	353.17	2-0
SULTANA'S PROUD LAD 98516. Sultana's Jersey Lad 55391 - Pride's Teg 210247								
17144	Sultana's Financial Lassie 333448	A	365	...	9822	6.09	598.37	6-11
SULTANA'S RALEIGH 130792. Sultana's Golden Jolly 86180 - Raleigh's Fair Dimple 286979								
16808	Bright Morning's Sultana 395493	AA	365	208	15499	5.81	900.06	4-0
17784	Sultana's Noble Violet 445212	AA	365	159	8258	5.24	432.82	3-3
SULTANA'S SENSATION 106675. Sultana's Oxford Lad 76506 - Golden Fern's Sensation 173201								
9364	Sensational Mollie Stein 373869 (1st re-)	AAA	292	225	9500	4.88	463.78	5-7
SULTANA'S VIRGINIA LAD 82703. Sultana's Jersey Lad 55391 - Virginia A. 131997								
8107	Campus Virginia J. 355292 (1st re-)	AA	365	223	8963	5.49	491.69	5-9
10115	Campus Virginia Q. 337619 (1st re-)	AA	365	180	11149	5.58	622.34	4-6
10558	Campus Virginia S. 387621 (1st re-)	AA	365	204	9222	6.13	565.16	4-6
15384	Campus Virginia A. E. 451193	AA	365	219	5732	5.89	337.64	2-2
15944	Campus Virginia A. B. 429030	AA	365	234	4892	6.82	333.52	2-9
15976	Campus Virginia A. G. 451194	AA	365	212	5504	5.71	314.55	2-4
16632	Campus Virginia A. H. 451195	AA	365	185	5540	5.87	325.03	2-5
Son:	Campus Sultan D. 124564 (1599).							
SULTAN JOLLY ROYAL 106137. Jolly Royal Sultan 90032 - Barber's Lucy 252086								
15856	Sultan's Jolly Girl 313848	A	365	...	13064	4.89	638.60	7-3
SULTAN LAD OF EUREKA 194898. Viola's Jolly Noble 91931 - Sultan's Valentine 290310								
16897	Lydia's Valentine 504975	AA	362	262	9413	6.44	606.58	3-0
SULTANNE'S PIONEER O' D. 152177. Fox's Pioneer o' Dreamwold 68148 - Foxhall's Dreamy Sultanne 191860								
16947	Pioneer Lady of Coweset 415586	AA	330	155	7082	5.52	391.14	3-2
SULTAN OF OAKLANDS 78475. Agatha's Flying Fox 68212 - Sultana's Snowdrop 185045								
16410	Sultan's Emily 252212	AA	365	184	8067	5.05	407.16	12-8
SULTAN OF ROCKLAND 121150. Eminent's Pilot 75364 - Sultan's Nelly of St. Martin's 245044								
15726	Glen Tana Sibyl 2d 436789	AA	365	250	10592	5.06	536.31	2-7
16496	Glen Tana Favourette 414922	AA	365	215	7600	5.51	418.83	3-0
17957	Glen Tana Dorothy 478693	AA	365	240	5588	6.28	351.13	1-8
SULTAN'S ALICE'S LAD 116964. Queen's Sultan Lad 92257 - McLallen's Alice 203207								
16714	Chubby's Pink of Elkton Farm 500866	AA	355	206	5692	5.13	292.00	1-10
16732	Lady Letty of Elkton Farm 500870	A	365	...	6125	5.13	313.93	1-11
16774	Fancy of Hedgefield 402226	AA	365	179	8606	4.82	414.83	4-10

		Class	Days in Milk	Days with Calf	Milk (Lbs)	Av. % Fat	Fat (Lbs.)	Age Yrs. Mos.
17457	Lady Alfalfa of Elkton Farm 500864	AA	365	222	5883	4.68	275.05	2-2
17458	Lady of Hedgefield 448803	AA	365	198	8216	5.26	431.81	3-2
18060	St. L. Maid of Hedgefield 448805	AA	350	159	7022	4.61	323.38	3-1
SULTAN'S BIG BEN 154002. Golden Rhyme's Sultan 100243 - Biggy 320205								
17790	Big Ben's Lass 422447	AAA	305	222	8255	5.46	450.75	3-6
SULTAN'S EMINENT 101781. Eminent 25th 83638 - Sultan's Maid 2d 206969								
17167	Pauline's Eminent Sultana 335180	AA	365	199	12090	5.10	616.52	6-1
SULTAN'S GOLDEN BROOKHILL 87561. Marett's Flying Fox 64761 - Sultan's Black Beauty 203641								
16759	Sultan's Duchess You'll Do 405006	A	365	...	8559	5.58	477.47	3-6
18174	My Rosary 387259	AA	365	199	9352	4.87	455.46	4-10
SULTAN'S JOLLY MAJOR 128881. Cowslip's Jolly Sultan 103569 - Catillon's Lady 254272								
12120	Sultan's Jolly Sultana 410475 (1st re-)	AAA	305	234	7603	5.13	390.25	3-1
SULTAN'S NOBLE RALEIGH 114239. Rosey's Jolly Sultan, P.S. 4781 H.C. - Pennithorpe's May Beauty 290363								
16783	Jessie's Noble Sultana 406694	AA	357	172	7408	5.45	404.06	3-10
16794	Noble Raleigh's Pansy 406693	AA	340	226	8253	4.57	377.43	4-0
SULTAN'S OXFORD 89888. Fabby's Sultan 77791 - Fontaine's Oxford Daisy 182037								
15761	Boise Valley Queen 261337	AA	340	280	9343	4.42	412.58	9-9
SULTAN'S STAR 129315. Noble Star of Fair Acres 114315 - Sultan's Elmo 253815								
17829	Sultan's Figgis of J. H. 391926	AA	365	255	11745	5.66	664.69	4-6
SULTAN'S WESTERN KING 137569. Jemima's King, P.S. 5168 H.C. - Western King's Trinity Rose 346088								
16249	King's Noble Duchess of P. V. 420563	AA	335	282	6325	5.03	318.31	3-6
SULTAN TELIVO 152511. Adelaide's Sultan 123005 - Sugar's Sweet Violet 274363								
15554	Lettie's Blossom 457467	AA	365	206	10184	6.18	629.63	2-1
16070	Lulu Wilda 457469	AA	365	266	9771	6.01	587.29	2-0
16680	Darkey's Lass 457468	AA	365	221	12352	5.43	670.28	2-5
SUNLIGHT'S JOLLY DUKE 138259. Röschen's Jolly 98768 - Ægie's Sunlight 297618								
17941	Wright's Missouri Maid 375691	AAA	305	237	9378	4.59	430.55	5-2
SUNNYSLOPE RALEIGH LAD 145157. Poppy's Pennithorpe 132467 - Bebe of Sunnyslope 309987								
16214	Raleigh Lad's Blossom 450413	AA	365	160	9360	4.58	429.00	1-11
16752	Raleigh Lad's Pearl 450412	AA	365	232	8273	4.64	383.94	2-0
SUNRAY'S RECEPTION, P.S. 5355 H.C. Reception's You'll Do 152994 - Sunray, F.S. 10111 C.								
17826	Reception You'll Do Beauty 500948	AAA	305	279	6318	6.00	379.08	3-1
SUNSET RIOTER LAD 137735. Rioter Lad's St. Lambert Boy 90325 - Sunset Queen 297783								
12392	Pansy's Rioter Lassie 409765 (1st re-)	A	365	...	9243	5.38	479.48	4-6
SUNSHINE PRINCE DON 116865. Sunshine King 97677 - Bonnie Creampot 258047								
15884	Rosebud Pogis' Princess 358648	AA	365	239	8280	5.24	434.24	5-10
SURPRISE OF L. F. 93232. Bennie's Baron of L. F. 84210 - Fern's Marie of L. F. 246467								
16881	Boss' Surprise of M. F. 490531	AA	365	200	9441	4.62	436.37	5-6
17115	Lady Surprise of M. F. 490530	AA	365	265	10655	4.27	455.39	5-11
18009	Daisy May M. F. 358323	A	365	...	12306	4.29	528.03	7-0
SUSANNE'S GOLDEN LAD 107627. Imp. Cowslip's Golden Noble 120789 - My Susanne 252758								
17453	Helen Gould Huffman 403462	AA	362	274	7905	5.20	410.97	5-3
SUSAN'S DAUGHTER'S FLYING FOX 77640. Blue Belle's Flying Fox 64762 - Susan's Daughter 195697								
15869	Lee's Cherry 254665	AAA	305	200	7054	5.63	397.26	9-10
SUSIE'S ST. MAWES POPPY 146965. St. Mawes Golden Poppy 125510 - Nashville Susie 265138								
18125	St. Mawes Poppy's Pet 454132	AA	365	227	9790	5.89	576.36	2-11
18130	Susie's Skip 420546	AA	365	228	10472	5.31	556.52	3-6
SUSY'S ST. MAWES 135577. Poppy's St. Mawes 115434 - St. Mawes Susy 219991								
11668	Susy's St. Mawes Queen 392701 (1st re-)	A	365	...	11498	5.67	652.48	4-2
11692	Susy's St. Mawes Maiden 392703 (1st re-)	AAA	304	197	9750	5.08	495.52	3-10
15312	Princess Junietta 405694	AA	365	207	10684	5.73	612.07	4-1
15319	St. Mawes Pansy Blossom 392704	A	365	...	8349	5.70	475.50	3-5
15366	Susy's St. Mawes Princess 376434	A	365	...	9574	5.18	496.33	3-5
18124	St. Mawes Cary 391313	AAA	236	113	5586	6.24	348.48	4-3
SWEET CREAM'S SIR RALEIGH 137262. Allen Dale's Raleigh 109356 - Sweet Cream of Allen Dale 2d 289008								
16910	Raleigh's Sweet Cream 382011	A	365	...	9110	5.17	470.89	4-9
SWEET MARIE'S TORONO 107345. Hood Farm Torono 60326 - Flying Fox's Sweet Maid 173077								
7206	Sweet Marie's Delight 343887 (2d re-)	AAA	305	247	10483	4.30	450.42	7-1
16435	Lady of Round Top Farm 387375	A	365	...	8501	5.55	471.90	6-5

		Class	Days in Milk	Days with Calf	Milk (Lbs)	Av. % Fat	Fat (Lbs.)	Age Yrs. Mos.
SWEET'S STOKE POGIS 90220. Melia Ann's Stoke Pogis 2d 53696 - Sweet Melia Ann 174312								
6080	Polly's Goldie of Four Pines 341864 (1st re-)..	A	305	...	9560	5.33	509.51	7-9
17187	Stoke Pogis' Polly 356168.....	AA	365	236	8176	5.81	474.93	5-6
SWIFT BOY 88603. Rochette's Noble 96422 - Swift Jill 232795								
16012	Swift Boy's Countess 297215.....	AA	365	168	8118	4.75	385.74	8-11
SYBIL'S GAMBOGE 174663. Imp. Gamboge's Royal Majesty 149864 - Gamboge Oxford Sybil 337787								
11999	Gamboge's Combina 415867 (1st re-).....AAA		305	200	11171	4.76	531.77	3-9
15445	Sybil's Fifinella 454021.....	A	326	...	7675	5.78	443.98	4-4
15537	Sybil's Golden Maid 477794.....	AA	365	280	9483	4.90	465.14	2-4
15933	Brampton Gamboge Sybil 458878.....	A	365	...	8858	4.90	433.89	3-6
16125	Sybil of St. Helier 471051.....	AA	365	183	7549	5.44	410.88	1-9
16348	Sybil's Majesty Lorraine 498701.....	A	365	...	13414	5.55	744.66	3-7
16443	Sybil's Interested Sultane 477798.....	AA	357	173	6881	5.13	353.25	2-3
17189	Sybil's Financial Lady 477810.....AAA		305	222	6068	4.92	298.44	2-1
17427	Sea Lass Sybil 478515.....	AA	365	213	10481	5.38	563.77	2-10
17630	Sybil's Theresa 513677.....AAA		305	249	8326	4.59	382.52	2-7
SYBIL'S NOBLE MAJESTY 151222. Sybil's Gamboge 174663 - Majesty's Maid of Alene 370413								
15481	Carewno's Maid 438661.....	A	365	...	6884	5.54	381.14	2-5
TEDDY R. OF BLEAK HOUSE 114496. Mr. Polo of Bleak House 78539 - Angela of Bleak House 233250								
15857	Teddy R.'s Poppy Girl 337677.....	A	365	...	10342	6.18	638.96	6-5
16884	Gertie's Son's Queen 3d 400129.....	A	270½	...	7600	4.78	363.38	4-9
17063	Teddy R.'s Silver Beauty 382201.....	A	251	...	9302	5.32	494.99	5-9
17068	Victor's Queen Nina 3d 400132.....	A	299	...	7758	5.91	458.44	4-5
TENDERFOOT, P.S. 5425 H.C. Wonder's Pat, P.S. 5082 H.C. - Pale Face, F.S. 10160 C.								
18113	Jap Tenderfoot Girl 489919.....	AA	365	208	10408	5.61	584.36	3-4
THANKFUL'S OXFORD 96611. Oxford Fox 66309 - Thankful Tormentor 146036								
6802	Miss Millie Oxford 2d 349710 (1st re-).....	A	365	...	9510	5.10	485.09	6-8
THE CLEVER BOY 131391. Cannon's Fern Lad 117293 - Imp. Noble Speckled Hip 255733								
15835	Blue Belle's Clever Maid 378292.....	AA	365	173	8123	5.79	470.01	3-11
THE IMPORTED CID 199361. Sea Lad, P.S. 4720 H.C. - Imp. Castille 462596								
15562	The Cid's Merry Molly 498082.....	AA	339	239	7843	4.47	350.77	2-2
15698	The Cid's May Flower 498702.....	A	365	...	10756	4.67	502.06	3-0
15757	Noble Majesty Heiress 399107.....AAA		305	184	10667	4.42	471.26	3-10
15780	The Cid's Pauline 498083.....	AA	365	232	8065	5.39	434.77	1-9
16106	Cid's Lady Hope 489927.....	A	218	...	6065	5.69	345.15	2-3
16629	Cid's Golden 489925.....	A	303	...	9347	4.80	448.76	2-5
16635	Cid's Firelight 489926.....	A	303	...	7995	5.08	406.19	2-3
16761	The Cid's Maid of Grouville 498081.....	A	365	...	9041	5.66	511.89	2-8
17383	Cid's Merry Lassie 499404.....	AA	365	214	7041	5.52	388.68	2-6
17526	The Cid's Honeysuckle 478360.....	A	365	...	12919	4.54	586.10	3-5
17942	Broadland's Sea Lass 372229.....AAA		304	167	9558	5.02	480.02	5-0
17947	Bay Leaf's Cidonia 450645.....	A	365	...	7824	5.04	394.04	4-1
THE IMPORTED JAP 75265. Eminent's Raleigh 69011 - Fontaine's Gold Medal 203636								
9822	Jap's Beatrice 377824 (2d re-).....	A	365	...	10022	5.22	522.65	5-4
11606	Jap's Maiden 420488 (1st re-).....	AA	312	186	6455	6.08	392.38	3-6
11639	Jap's Dividend 407066 (1st re-).....	AA	365	190	6811	6.17	420.37	3-8
11803	Jap's Financial Dorcas 420491 (1st re-).....	AA	349	248	11592	4.33	501.66	3-5
12180	The Imported Jap's Peggie 458138 (1st re-).....	AA	365	202	11731	5.76	676.08	3-8
12182	Jap's Cowslip 420490 (1st re-).....	A	365	...	13263	5.29	701.06	3-6
15417	Jap's Alexia 448860.....	A	365	...	6827	6.43	438.87	2-2
15682	Jap's Rose 296927.....	A	365	...	12810	5.63	720.88	8-11
Sons:	The Jap's Raleigh 104299 (1405).							
	Barbara's Fontaine Jap 124099 (1457).							
	Fairview Jap 134386 (1622).							
THE JAP'S OWL 138146. The Imported Jap 75265 - Spermfield Owl's Eva 193934								
11189	Owl's Majesty Maid 416032 (1st re-).....AAA		305	206	9048	5.76	520.73	3-4
12739	Jotta 424657 (1st re-).....	AA	365	221	9646	6.48	625.41	3-9
12890	Jap Owl Matilda 432262 (1st re-).....	AA	365	194	12495	5.25	656.34	3-5
THE JAP'S RALEIGH 104299. The Imported Jap 75265 - Raleigh's Remembrance 224599								
15721	Norma's Nancy 357314.....	AA	365	204	7273	6.07	441.53	4-7
15794	Miss Tillie of Pittsford 335517.....	A	305	...	8501	4.94	419.68	6-0
THE JOLLY POET 89819. Derry's Golden Jolly 82807 - Poet's Mabel 222093								
10756	Poet's Miss Gussie 367577 (1st re-).....	A	365	...	10313	5.14	529.71	7-4
THE KING OF CLOVERLAND 115137. Jacoba's Emanon 84177 - Eminent's Bess 209719								
11216	Melia Ann of Roycroft's Queen 395687 (1st re-).	AA	365	173	8432	5.08	428.43	4-6
15387	Comerna of Roycroft 446648.....	AA	365	231	10424	5.21	543.02	3-4
THE LAIRD OF ST. MAWES 139571. Poppy's St. Mawes 115434 - Poppy's Olga 331612								
15318	St. Mawes Blossom of Lynden 430860.....	A	365	...	8859	5.51	487.79	2-0
16095	St. Mawes Belle 433722.....	AA	365	224	11695	4.64	542.72	3-0
16096	St. Mawes Pansy Girl 436524.....	AA	365	209	10713	4.69	502.27	2-8
17353	St. Mawes Frances 433723.....	AA	365	251	9325	5.19	483.90	3-1
17937	St. Mawes Riotress of Lynden 433141.....	A	365	...	6446	6.42	413.77	2-8

	Class	Days in Milk	Days with Calf	Milk (Lbs)	Av. % Fat	Fat (Lbs.)	Age Yrs. Mos.
THE MODEL OWL 160895. Manila's Buster 109726 - The Owl's Golden Queen 275736							
17399 Tip's Golden Sunshine 472983	AA	365	171	7766	6.01	466.66	2-0
17572 The Model Owl's Lady 480576	AAA	305	262	5891	6.21	365.61	2-3
18131 The Model Gem 480578	AA	365	190	8330	5.76	479.87	2-1
THE MOOSE O' FERNWOOD 137024. The Owl's Duke 89472 - Owl's Interested Tones 212123							
11973 Birdie Owl of M. L. P. 415227 (1st re-)	AA	365	196	14918	5.92	883.36	3-6
THE NORWAY'S OXFORD SULTAN 112163. Daisy's Oxford Sultan 93896 - Peter's Starlight 268974							
11361 Patsy of Lanesville 458093 (1st re-)	AA	365	221	9590	5.64	540.65	4-10
THE OWL OF MERIDALE 85853. Spermfield Owl 57088 - Interested Victor's Rachel 188230							
10034 Owl's Meridale Sayda 394197 (1st re-)	A	365	...	6836	6.00	410.31	4-5
THE OWL'S DUKE 89472. Spermfield Owl 57088 - The Duke's Dorothy 170818							
5500 Willing Worker 290922 (1st re-)	A	338	...	8167	5.54	452.06	7-6
8132 The Owl's Duke's Victor Lass 356518 (2d re-)	A	365	...	14179	5.57	790.02	6-6
THE OWL'S FINANCIAL FERN 91458. Guenon's Pet's King 73415 - Carnation's Interest 198379							
15461 Princess Goldskin's Rose 500656	AA	365	228	5045	5.89	297.32	3-2
15907 Princess Goldskin's Dolly 500655	AA	365	174	9881	4.89	482.91	4-11
THE OWL'S GOLDEN JOLLY 100180. Sultana's Golden Jolly 86180 - The Owl's Duchess of St. Sav. 203629							
15644 The Owl's May Blossom 402743	AAA	305	248	7690	5.30	407.81	4-0
THE OWL'S INTEREST 2d 124261. The Owl's Interest 83456 - Marjorie Cooper 196627							
15690 Interested Rosebud 450012	A	365	...	6567	5.00	328.18	2-1
THE OWL'S NOBLE 95899. Noble Reminder 80253 - Frisky Owl 230768							
17165 Noble's Jubilee Girl 314004	AAA	305	268	7071	5.94	420.18	8-4
THE OWL'S VICTOR, P.S. 5123 H.C. Myrtle's Boy, P.S. 4846 H.C. - The Owl's Victress 306621							
17370 Imp. Oxford Victress 514722	A	365	...	10846	5.35	580.59	6-1
THE PATHFINDER 103648. Prince Harry of Meadowbrook 91782 - Rioter's Bolise 4th 243936							
5225 Sayda's Clover 2d 326526 (5th re-)	AA	365	177	10625	5.10	542.22	7-8
THE PLYMOUTH LAD 89792. Flower's Hero, P.S. 3502 C. - Financial Plymouth 253304							
17471 Daisy Plymouth 470942	AAA	305	223	7730	4.80	371.01	11-1
Sons: Plymouth Lad's Majesty 91107 (1401).							
Ixia's Plymouth 91682 (1609).							
THE PRODUCER 103829. Pogis 75th of Hood Farm 94501 - Tormentress 10 of Hood Farm 244398							
12614 The Producer's Lottie 407049 (1st re-)	AAA	305	241	7161	5.73	410.51	4-2
16270 The Producer's Jubilee 355124	AA	365	195	10216	5.58	569.74	6-11
18122 Producer's Florence 458999	AA	365	216	5827	5.24	305.45	1-11
THE QUEEN'S MINISTER 110992. Carmencita's Minister 90811 - Meteor's Golden Queen 222100							
12317 Lois of Caithness 347720 (1st re-)	AAA	284	249	7046	6.26	441.33	5-5
16137 Minister's Lucinda 455048	AAA	274	285	4336	6.11	264.84	1-10
THE ST. LAMBERT JAP 89999. The Imported Jap 75265 - Coquette Hugo King 170091							
17640 Mendon Springs Thelma 413260	A	365	...	7730	4.88	376.88	4-3
Son: Jap's Pride of Monett 163571 (1613).							
THORA'S SIGNAL HARRY 62359. Spokane Harry Pogis 58411 - Thora W. 93587							
17839 Charlotte of Twin Falls 213130	AA	331	275	8395	4.46	374.10	15-3
THURMAN OF BRONDALE 93892. The Warder 77015 - Ena of Brondale 125018							
16077 Thurman's Wissa H. 362151	AA	365	180	12393	4.71	583.89	4-11
TIDDLEDYWINK'S GAMBOGE 126381. Gamboge's April Knight 113643 - My Oxford Tiddledywink 252235							
17265 Gamboge's Panola 464402	AA	362	281	7293	5.70	415.55	2-5
TIDDLEDYWINK'S MAJESTY 147285. Imp. Oxford Majesty 134090 - Gamboge's Tiddledywink 252156							
16803 Tiddledywink's Oxford Lass 439069	AAA	305	194	8858	5.08	450.35	2-3
TIDDLEDYWINK'S NOBLE 106587. Noble of Oaklands 95700 - Gamboge's Tiddledywink 252156							
12828 Allena's Noble Lassie 370087 (1st re-)	AA	365	197	13119	5.47	717.66	5-4
13686 Lady Tiddledywink 352659 (1st re-)	AA	365	206	14507	5.02	728.04	5-5
13722 Tiddledywink's Noble's Pride 369396 (1st re-)	AA	365	201	12303	6.04	742.91	4-9
13752 Fontaine's Tiddledywink 407693 (1st re-)	AA	365	206	8551	5.67	484.86	3-4
15699 Tiddledywink's Golden Fern 423241	AA	365	239	9953	5.51	548.37	2-10
TIDDLEDYWINK'S OXFORD, P.S. 4514 H.C. Imported Oxford Majesty 134090 - Tiddledywink's Lily, P.S. 9261 H.C.							
10776 Imp. Belle of Oxford 415873 (2d re-)	AAA	305	210	9247	5.27	487.55	10-3
TIDDLEDYWINK'S RALEIGH 158391. Oxford Belle's Raleigh 138985 - Gamboge's Tiddledywink 252156							
17531 Raleigh's Bonbon 489174	AAA	300	229	5561	5.48	304.89	2-2
17577 Raleigh's Signal Queen 484864	AAA	305	208	6232	4.94	307.86	2-1
17578 Raleigh's Bright Signal 484867	AAA	305	196	6182	6.88	425.61	2-0
18166 Raleigh's Quiet Lady 484862	AAA	305	176	7611	6.50	494.43	2-1

		Class	Days in Milk	Days with Calf	Milk (Lbs)	Av. % Fat	Fat (Lbs.)	Age Yrs. Mos.
TIME'S SILVERINE 134980. Fern's Lad's Lost Time 95562 - Silverine's Judy 258916								
17082	Time's Weeping Maid 413745	A	365	...	8480	4.26	360.86	3-6
TINEY'S RALEIGH 90606. Financial Raleigh 86298 - Tiney's Interested Princess 232803								
16424	Tiney's Nancy 293305	AAA	305	240	9170	5.04	462.47	8-2
Son:	Mabel's Tiney's Raleigh 110683 (1494).							
TIONA'S MAJESTY 129196. Rinda Lad of S. B. 89518 - Althea's Marea 242303								
12721	Tiona's Dorothy 430692 (1st re-)	AA	365	217	7016	6.01	421.48	4-1
15781	Tiona's Majesty's Zona 403774	AA	365	158	8085	4.92	397.64	4-5
TIPPERARY RALEIGH 128658. Fairy Glen's Raleigh 79438 - Foxy Tip 211612								
16603	Owl's Noble Lady Raleigh 418441	AA	365	225	6616	5.02	332.30	3-10
16986	Tipperary Rosebud 402461	AA	348	288	7047	5.93	417.72	5-0
TOGO'S NOBLE MAJESTY 155710. Togo's Noble Lord 96421 - Oxford Tiddledywink 252228								
18089	Noble Majesty's Cora 443664	AAA	305	221	5547	5.37	297.59	3-3
TOGO'S OXFORD LORD 143944. Togo's Noble Lord 96421 - Oxford Tiddledywink 252228								
11667	Eminent Lady's Topsy 422158 (1st re-)	AA	359	243	6024	6.00	361.29	3-0
15626	Oxford Lord's Joy 460739	AAA	305	186	4987	5.42	270.16	1-11
TOGO'S OXFORD MAJESTY 123731. Majesty's Oxford King 93277 - Togo's Belle 234177								
18151	Oxford's Togo's Beauty 361882	A	365	...	11506	5.27	606.51	5-7
TOLTEC'S OXFORD BOY 147924. Oxford He'll Do 97973 - Toltec's Pretty Gem 229930								
15777	Oxford Boy's Little Gem 401133	AAA	305	193	8621	5.50	474.29	3-11
15872	Oxford Boy's May Queen 391365	AAA	305	215	11296	5.65	638.41	3-10
TOM OF BUENA VISTA 135925. Marcus Raggylug 111685 - Daisy of Rural 300246								
17950	Cleo's Lady Annabel 436377	AA	365	204	10630	5.43	577.21	4-0
TONONA POGIS 78657. Hood Farm Pogis 9th 55552 - Hood Farm Tonona 153471								
5693	Tonona Pogis' Ultima 320259 (2d re-)	A	365	...	12421	4.78	593.81	7-6
7048	Tonona Pogis' Belinda 345098 (2d re-)	AA	365	171	12295	5.15	633.62	6-7
8130	Tonona Pogis' Frieda 370316 (1st re-)	AAA	305	165	10019	4.93	493.90	5-3
TONONA'S GAMBOGE 128762. Gamboge's Prince 105565 - Tonona's Fancy of H. S. F. 291360								
16325	Tonona's Carola Gamboge 425583	A	365	...	8908	5.91	526.51	3-9
16804	Tonona's Finette of H. S. F. 425595	AA	365	168	10391	5.75	597.74	3-6
17527	Tonona's Carola of H. S. F. 425574	A	365	...	12875	5.83	750.52	4-3
TONONA'S TORONO 76685. Hood Farm Pogis 9th 55552 - Tonona 9th of Hood Farm 172718								
14457	Snowbird's Fairy 503857 (1st re-)	A	365	...	8567	5.28	452.44	3-10
16061	Tonona's Snowbird 380191	AA	365	207	10139	5.43	551.05	6-0
16273	Torono's Dame Oonan 448747	AA	333	281	10684	5.21	556.98	6-1
Son:	Golden King of Sheomet 114723 (1371).							
TOPSY'S FONTAINE'S PRINCE 95704. Fontaine's Chieftain 97158 - Noble's Topsy of Oakland 252169								
6173	Prince's Florida of Falf. 331472 (2d re-)	AA	365	243	9928	5.09	505.61	7-0
TORMENTOR OF THE ELMS 89714. Hood Farm Torono 20th 82854 - Belle 26th of Hood Farm 223643								
16053	Natalie of the Elms 381211	AA	365	216	6942	5.19	360.29	4-1
16983	Sally of the Elms 428987	AA	365	208	8463	5.04	426.22	4-5
17711	Patricia's Patty 471648	AA	365	236	5716	5.80	331.77	2-6
TORMENTOR'S DUKE H. 86098. Companion's Tormentor 47650 - Nan Nana 176493								
9422	Duke's Serintha 396550 (1st re-)	AA	365	209	10867	4.47	485.45	9-8
TORMENT P. OF M. F. 106012. Pogis 95th of Hood Farm 92626 - Rosina H. 201538								
16709	Amesley Belle 358840	A	365	...	9995	5.09	508.56	6-3
16764	Winona of R. V. Farm 337404	A	365	...	8400	5.81	488.08	7-8
TORONO OF BATH 115553. Hood Farm Torono 60326 - Figgis 62d of Hood Farm 239121								
13339	Torono's Jacoba D. 425795 (1st re-)	AAA	305	225	7604	5.52	419.72	2-11
13340	Torono's Marigold Pride 425794 (1st re-)	AAA	305	212	8136	5.34	434.39	3-1
15294	Torono's Winter Rose 468092	AA	338	281	7039	5.67	399.07	3-9
15517	Noble Buttercup's Jane 468093	AAA	305	205	8608	5.01	431.61	3-9
15970	Tormentor's Rose Queen 347993	AA	365	233	6130	5.87	360.10	5-10
16446	Bath's Torono's Bella 388406	A	365	...	10361	5.30	549.24	4-3
16914	Torono's Nora B. 464134	AAA	305	183	5720	5.70	326.17	2-0
16915	Torono's Oriole Fern 440848	AAA	305	224	7249	5.86	425.06	2-11
16916	Torono's Shady Nook Fern 464135	AAA	305	180	5177	5.43	280.98	1-10
17521	Pleasant View's Torono Maid 464650	AA	345½	255	4797	5.71	273.70	1-11
TORONO OF SOUTH SLOPE 149548. Raleigh's Torono 9th 123531 - Torono's Figgis of Fruitland 356710								
15320	Torono's Eleanor 444724	A	287	...	6666	5.01	334.17	1-11
18156	Torono's Ronissa 473121	AAA	271	235	7564	6.12	462.67	3-5
TORONO OF THE ELMS 107013. Pogis 75th of Hood Farm 94501 - Tonona 10th of Hood Farm 171653								
15486	Dellora of the Elms 347448	AA	365	217	7836	5.64	441.68	5-0
TORONO POGIS 113138. Hood Farm Torono 60326 - Figgis 32d of Hood Farm 202313								
17007	Lorne's Pretty Alice 450877	AA	301½	278	4762	5.79	275.52	2-1

	Class	Days in Milk	Days with Calf	Milk (Lbs)	Av. % Fat	Fat (Lbs.)	Age Yrs. Mos.
TORONO POGIS OF CHEROKEE 149450. Pogis 99th of Hood Farm 94502 - Lass 92d of Hood Farm 302022							
15643 Torono Pogis' Oxford Kate 466689.....	A	228	...	5882	5.10	299.88	2-3
TORONO'S IRENE'S LAD 158520. Torono's Jacoba Lad 129215 - Torono's Irene 288415							
15284 Primrose's Princess Irene 461824.....	A	365	...	7386	4.96	366.18	1-9
TORONO'S JACOBA LAD 129215. Rosebud's Jacoba Lad 97932 - Torono's Echo 288414							
14131 Torono's Jacoba Lad's Rose 446111 (1st re-)....	A	365	...	7483	4.91	367.28	3-7
TORONO'S MONADNUCK 145718. Sophie's Torono 110518 - Sophie's Baby 302866							
15374 Belle's Monadnuck's Violet 418052.....	AA	365	286	9604	5.01	481.07	2-5
TORONO'S SOPHIE'S TORMENTOR 157656. Hood Farm Torono 36th 100764 - Maple Ladykin's Grace 320296							
16576 Torono's Sophie's Jubilee 445280.....	A	365	...	7906	4.46	352.58	1-11
TORONO'S WESTERN KING 154339. Torono of Bath 115553 - Western King's Figgis 347366							
18104 Beechwood Bella 446875.....	AAA	305	172	9181	5.06	464.49	2-7
TOSCA'S ST. MAWES 146588. Poppy's St. Mawes 115434 - Tosca's Fair Daughter 128535							
12190 Lady Helen's Lady Ann 425860 (1st re-).....	A	214	...	7018	5.05	354.61	3-3
15610 Madam's Tosca Maid 400846.....	AAA	305	180	7781	5.67	441.12	3-4
16362 Arabella's Little Beauty 425859.....	AAA	305	218	8405	6.37	535.26	3-6
17683 Tosca's St. Mawes Princess 454592.....	AAA	305	171	8840	5.72	505.21	2-11
TRINITY KING'S SULTAN 151836. Sultan's Trinity King 122721 - Morocco's Pansy 314777							
17293 Strahl's Pride 442738.....	A	340	...	6967	5.12	356.50	2-2
TRINITY'S NOBLE EXILE 117563. Noble of Trinity 86301 - Rioter's Zelpha 231899							
Son: Abbess' Trinity Exile 133863 (1463).							
TRIVENA'S KING 134698. Guenon's Lad of Summit 120010 - Trivena of Summit 304962							
17791 Blackford's Bess 450097.....	AAA	305	224	6764	5.75	389.26	3-1
17811 King's Duchess Snow Drop 482270.....	A	365	...	6520	5.77	376.38	1-10
17991 Minister's Snow Drop's Minnie 435795.....	AAA	305	229	6641	5.78	383.83	3-7
TRUBIE PARK'S RALEIGH 162304. White's Raleigh Boy 141624 - Trubie Park 310975							
16456 Raleigh's Noble May Pogis 450144.....	AAA	305	224	7134	5.89	420.10	2-1
TRUE LAD 156547. Dulcet's Majesty 98230 - Truro's Fern 2d 276978							
17429 True Lad's Daisy 468055.....	A	365	...	6198	5.41	335.40	1-11
TULIP'S HANDSOME FOX 67251. Champion Flying Fox 61441 - Tulip 6th, P.S. 8309 H.C.							
17023 Agnes' Foxy S. 353652.....	A	365	...	8003	5.32	426.08	7-0
TULIP'S PLYMOUTH LAD 134907. Morocco's Plymouth Lad 95163 - La Croiserie's Tulip 232791							
11862 Gipsy's Lucy 383305 (1st re-).....	AA	343	283	9049	5.21	471.56	3-9
TULIP'S TOMMY WILSON 147035. Tommy Badger 91177 - Arawana's Goldenrod 250504							
16157 My Queen Liliuokalani 390594.....	AAA	305	162	9185	5.86	538.43	4-2
TYCOON'S BOSNIAN BOUNCE SIR 126248. Golden Tycoon 104240 - Bosnian's Bounce 271418							
16918 Tycoon's Eminence 456045.....	AA	365	159	6728	6.20	417.39	1-9
ULRICK OF BRONDALE 100386. The Warden 77015 - Insie of Brondale 157287							
16230 Princess Pat of Prairie View 429253.....	AA	357	281	6771	4.52	306.04	3-2
UNDULATA PRINCE 109172. Morocco's Champion 86841 - Golden Brenda 232786							
11964 Royal Queen's Dorothy 372015 (1st re-).....	AA	365	243	10478	5.68	595.28	4-11
12694 Birdie's Agnes 368968 (1st re-).....	AA	365	196	12698	5.19	659.24	4-5
15293 Silverine Pearl's Duchess 363607.....	AA	365	237	9618	6.06	582.82	4-3
16488 Royal Queen's Pretty Girl 364297.....	AA	365	219	13546	5.48	741.90	5-5
18157 Undrince Roberta 484190.....	A	335	...	5420	6.07	329.08	2-3
UNDULATA ROSEBAY 112647. Knight Rosebay, P.S. 4741 H.C. - Fontaine's Reliable 271077							
15290 Rosebay's Yellow Bell 326507.....	AA	365	221	7457	5.59	416.99	5-10
15703 Rosebay's Lady Raleigh 369155.....	A	365	...	7345	6.04	443.49	4-1
UNDULATA SULTAN 115313. Sultana's Golden Jolly 86180 - Gamboge's Knight Crocus 269765							
17873 Undulata Eminent Vexel 392128.....	A	365	...	10019	5.74	575.14	4-9
UNIVERSITY BARON 116773. Blue Boy Baron 99918 - Hamley's Golden Beauty 186720							
17772 Arizona Gipsy Draconis 378678.....	AA	346	235	11190	5.23	585.29	4-7
UNIVERSITY GOLDEN KING 134733. King Sappho's Climax 98308 - Lad's Golden Tress 246252							
15833 University Golden Nettie 383069.....	AAA	303	250	9976	5.09	508.02	4-2
UNIVERSITY TORONO KING 152483. Hood Farm Torono 6th 78399 - King's Lady Doris 218811							
15760 Belle of Orchard Glen 431672.....	AA	320	277	6196	5.92	366.97	2-1
15886 Tina of Orchard Glen 431674.....	AA	365	193	5443	6.40	348.52	2-1
16558 Mabel of Orchard Glen 443561.....	AA	365	179	7284	5.90	429.60	1-11
UPWEY DIAMOND 141930. Majesty's Rose Fern Lad 104708 - Redfern's Golden Diamond 259519							
13667 Upwey Diamond's Leda 408194 (1st re-).....	A	365	...	9773	5.18	505.92	3-6
16260 Upwey Diamond's Jenny 435806.....	AA	365	232	8431	4.89	412.22	2-3

		Class	Days in Milk	Days with Calf	Milk (Lbs)	Av. % Fat	Fat (Lbs.)	Age Yrs. Mos.
17831	Upwey Diamond's Maid 435805	AA	365	217	8413	5.14	432.81	2-11
18158	Upwey Diamond's Beauty 490213	AA	365	169	5656	5.71	323.09	2-4
VAILIMA'S FERN LAD 112158. Fern's Fontaine Eminent 88991 - Vailima 204370								
15362	Xenia's Princess 353814	A	365	...	7321	5.71	417.96	6-7
15363	Rixey's Viola's Midget 388275	A	365	...	8245	5.43	447.76	5-3
15372	Arabella's Primary 473489	AA	365	214	4891	6.26	306.29	2-5
16527	Vailima's Baroness 446933	AAA	295	263	5301	5.65	299.57	2-11
VALENTINE'S ASHBURN BARONET 100044. Baronetti's Golden Lad 67908 - Lad's Valentine 195635								
9087	Minna Lass of Ashburn 355366 (2d re-)	A	365	...	12358	6.09	752.59	5-9
10605	Countess Rosette of Ashburn 374315 (1st re-)	AAA	305	202	11544	5.26	607.43	4-8
11096	Lulu Flossie of Ashburn 374316 (1st re-)	AAA	305	218	14603	4.78	698.32	4-10
15426	Lulu Cadie of Ashburn 442414	AA	365	160	8247	4.75	391.59	2-1
17200	Fern's Blossom of Sunkist 439756	AAA	299	202	7284	5.45	396.96	2-9
17297	Countess Susy of Ashburn 442419	A	365	...	8544	5.81	496.34	2-3
VALENTINE'S HEBRON 136942. Hebron's Raleigh 92104 - Valentine's Alice 161804								
12002	Hebron's Baronetti 425764 (1st re-)	AA	329½	286	5886	5.24	308.29	3-4
12683	Hebron's Pretty Countess 425766 (1st re-)	AA	344	264	8937	5.67	507.06	4-0
VALENTINE'S RALEIGH 115981. Hebron's Raleigh 92104 - June Beauty's Valentine 212349								
16078	Valentine's Raleigh's Belva 325347	A	365	...	12549	4.83	605.63	6-1
VALET'S PETER OF L. 115734. King's Valet 79143 - San Joaquin's Lottie 223051								
16870	Peter's Gold Nugget 400435	AA	365	227	7868	6.25	491.66	3-7
17168	Peter's Polly 446455	AA	365	237	9617	4.75	457.19	2-8
17593	Peter's Grace 446454	AA	365	255	6033	5.06	305.25	2-9
VAN VLACK KATHELKO 121491. Kathelko 99103 - Grace R. of Bleak House 253620								
16505	Kathelko's Maid 377181	A	365	...	8102	6.44	521.68	5-0
16805	Van's Valentine 352554	AA	365	189	11958	5.39	644.46	6-2
VELVET RALEIGH 148710. Queen's Raleigh 148710 - Fontaine's Velvet Maid 311382								
13195	Raleigh's Velvet Lady 433774 (1st re-)	AA	365	197	10416	4.53	472.00	3-4
17892	Raleigh's Oxford Pride 449419	AA	365	170	11653	4.27	497.59	2-7
VERBENA'S GOLDEN JOLLY 103820. Viola's Golden Jolly 79314 - Verbena's Lassie 240739								
9134	Sultana's Jolly Tipsy 361499 (2d re-)	AAA	305	201	9324	5.62	524.30	4-10
9134	(3d re-)	AA	365	165	7975	5.89	469.36	5-11
VERMONT OWL 110939. Owl's Temisia's Owl 94772 - Temisia's Owl's Rose 215973								
8649	Owl's Exile of O. H. 354289 (1st re-)	A	364	...	11145	4.39	489.66	5-5
9886	Vermont Owl's Wilhelmina 385892 (1st re-)	AA	365	219	11404	4.37	498.57	4-10
10894	Vermont Owl's Linda 385897 (1st re-)	AA	365	161	10360	4.48	464.28	4-11
11351	Vermont Owl's Louise M. 386756 (1st re-)	A	365	...	11007	4.52	498.33	4-1
11428	Vermont Owl's Mabel 385910 (1st re-)	A	365	...	11556	4.30	497.11	3-10
11841	Owl's Rose Molly 402636 (1st re-)	AA	365	282	11456	5.40	618.77	3-9
17093	Etta's Midget 362943	AA	365	206	9754	4.90	478.36	7-0
17786	Vermont Owl's Iolanda M. 476233	AA	352	233	7312	5.49	401.51	2-2
VESTA FINANCIAL LAD 101608. Vesta's Financial King 77626 - Lad's Grace 205882								
17186	Sparta's Pure Gold 339768	AA	336	182	8428	5.00	421.24	9-0
VICTORIA'S GOLDEN CASTOR 115322. Castor's Splendid 90650 - Little Victoria B. 294854								
17067	Victoria's Golden Sis 403855	AA	359½	280	8672	5.23	453.46	5-0
VICTOR OF WAVERLY 146968. Lady Letty's Victor 65020 - Regina's Emma 293635								
16972	Letty's Lassie 452218	A	365	...	8033	5.78	464.03	2-3
VICTOR'S WARDER 127458. Lucy's Golden Jolly 100580 - Victor's Fleur 240758								
15427	Lucy's Christmas Lass 438670	AAA	305	200	5018	5.27	264.38	1-11
16577	Viola's Dream 436386	AA	365	177	7569	6.64	502.79	2-5
VICTORY FOX 99557. Oxford Victory 83122 - Topper's Miss Fox 231499								
12367	Pansy's Victory 356617 (1st re-)	AA	365	174	10766	4.87	524.89	8-9
VILLAGE KNIGHT 120791. Gamboge's Knight 95698 - Villageoise, P.S. 13142 H.C.								
10431	Village Knight's Nadine 383997 (1st re-)	A	365	...	8178	5.80	474.13	4-0
11329	Village Knight's Neitherme 408310 (1st re-)	A	365	...	9380	5.33	500.06	3-10
13553	Village Knight's Laurena 452269 (1st re-)	A	365	...	12346	4.63	571.24	2-8
15951	Knight's Falfurrias Ethleel 450280	AAA	305	211	7544	5.31	400.76	2-6
16939	Knight's Mona Maid 462801	A	365	...	7082	5.92	419.13	2-1
17813	Knight's Favorite Fern 468034	A	365	...	7747	5.75	445.75	2-6
VILLAGE MAID'S NOBLE 140457. Goddington Noble 121855 - Noble's Village Maid 301035								
16903	Noble's Miss Fox 491034	AA	365	230	9172	5.04	462.03	2-4
VILLAGE REMINDER 154067. Village Knight 120791 - Remindress of Oxford 389462								
16951	Reminder's Noble Charlotte 448619	A	305	...	6534	5.31	346.88	2-8
VINNIE'S FAIRY BOY 137010. Fontaine's Raleigh 105374 - Raleigh's Fairy Vinnie 299224								
18094	Prince's Girl of Brookfield 443135	AA	365	200	10546	4.58	482.71	3-0

	Class	Days in Milk	Days with Calf	Milk (Lbs)	Av. % Fat	Fat (Lbs.)	Age Yrs. Mos.
VIOLA'S CHAMPION 141596. Viola's Foxy Eminent 90972 - Golden Champion's Geraldine 222116							
16388 Viola's Champion Bessie 460810	AA	365	196	8242	5.46	449.94	3-1
VIOLA'S CHRISTOPHER 154431. Viola's Double Jolly 99414 - Lad's Chris 211288							
15385 Christopher's Luoy 451923	A	201	...	4581	5.75	263.54	1-11
VIOLA'S DISTINCTION 134524. Distinction's Noble 83768 - Viola's Sensation 239334							
18048 Kittyola 459625	A	365	...	5245	5.31	278.51	2-2
VIOLA'S DOUBLE JOLLY 99414. Viola's Golden Jolly 79314 - Golden Jolly's Dark Lady 213925							
17113 Lucy's Double Jolly 449829	AA	365	235	6094	6.40	389.83	3-0
VIOLA'S ELMHURST JOLLY 106842. Viola's Golden Jolly 79314 - Velma's Sweet Violet 211668							
18109 Etta of Elmhurst 370515	A	365	...	9358	6.08	568.74	5-1
VIOLA'S FAIRY BOY 121426. Raleigh's Fairy Boy 83767 - Fairy Lad's Viola 237407							
16173 Fairy Boy's Viola Maid 393561	A	365	...	7631	6.15	468.95	5-0
16907 Pomona's Viola 509301	A	235	...	6368	5.57	354.52	4-7
17092 Fairy Boy's Oxford Willoh 465424	A	365	...	6468	4.92	318.53	1-11
VIOLA'S FAIRY LAD 124316. Viola's Houpla 108718 - Fairy Lad's Violet 282158							
16891 Jessie's Fairy Lass 389751	AA	365	176	10364	4.89	506.39	4-6
VIOLA'S FLYING FOX 116980. Rosy's Flying Fox 68124 - Founder's Viola 253525							
13877 Fox's Flying Beauty 389749 (1st re-)	AA	365	235	9720	5.07	492.43	5-1
VIOLA'S FOXY EMINENT 90972. Viola's Golden Jolly 79314 - Eminent's Blanche 213950							
16581 Viola's Eminent Rose 464938	A	364	...	6803	5.91	401.72	2-1
17529 Viola's Lady Loates 412206	AAA	300	240	6827	6.20	423.05	4-0
17530 Viola's Little Dorrit 430208	A	365	...	10460	5.24	547.78	2-11
18065 Viola's Bertine 429998	AAA	300	219	5559	6.06	336.90	3-7
VIOLA'S GOLDEN EMINENT 87414. Viola's Golden Jolly 79314 - Eminent's Sweet Vernal 213889							
18120 Olds' Golden Eminent 297220	A	365	...	13088	5.70	745.84	8-11
VIOLA'S GOLDEN FERN 77393. Imp. Golden Fern's Lad 65300 - Miss Viola 195796							
Son: Golden Gamboge 145882 (1586).							
VIOLA'S GOLDEN JOLLY 79314. Golden Jolly, P.S. 2921 H.C. - Imported Lady Viola 238437							
Son: Viola's Double Jolly 99414 (1596).							
VIOLA'S GOLDEN PRINCE 111186. Viola's Bright Prince 97182 - Cowslip's Fawn Beauty 252254							
12896 Bright Brookhill Lass 424190 (1st re-)	AA	365	181	8809	4.69	412.91	3-5
12933 Princess Sirronje 413448 (1st re-)	A	365	...	8922	5.17	460.88	3-10
12934 Raleigh's Brightness 404455 (1st re-)	A	365	...	6813	5.07	345.37	4-0
14604 Bright Molinette 432643 (1st re-)	A	365	...	9303	4.92	457.77	3-7
15908 Princess Odette 428659	AA	365	223	5599	5.70	319.05	2-10
15934 Bright Bernadetta 435155	AA	365	177	5369	6.24	335.14	2-7
15935 Bright Polly 474045	AAA	304	222	5127	5.64	289.11	2-4
15943 Bright Princess Isidora 469521	A	365	...	7827	5.10	399.07	1-10
15962 Princess Yetive 407892	AA	365	192	9278	4.90	454.71	3-9
16648 Princess Seaggy 448488	A	365	...	6474	5.78	374.41	1-10
16649 Princess Lucidora 467373	AA	365	189	7428	5.12	380.14	1-10
16667 Bright Princess Felicia 469522	AA	365	207	6923	4.44	307.05	1-11
16668 Bright Princess Forelle 474048	AA	365	166	6891	4.61	317.39	2-5
16694 Monda Rose 467372	AA	365	179	5699	5.69	324.12	1-11
17537 Bright June Caprice 473734	AA	365	219	6577	4.55	299.33	2-0
17538 Bright Princess Fenella 474052	A	365	...	6685	5.82	389.04	1-10
17539 Bright Princess Tressa 474050	AA	365	216	7998	4.95	395.96	2-1
17654 Bright Princess Eileen 460250	A	365	...	5736	5.26	301.61	2-4
VIOLA'S HOUPLA 108718. Viola's Golden Jolly 79314 - Majesty's Lady Houpla 213941							
16278 Viola's Evelyn 364784	AA	365	229	6009	6.77	406.56	4-6
VIOLA'S JOLLY PRINCE 124314. Viola's Golden Jolly 79314 - Noble's Trinity Belle 269795							
16257 Viola's Spot 426695	A	365	...	5648	4.82	328.98	3-2
VIOLA'S MAJESTY 91717. Viola's Golden Jolly 79314 - Majesty's Daisy 213951							
Son: Viola's Majesty 2d 106420 (1585).							
VIOLA'S MAJESTY 2d 106420. Viola's Majesty 91717 - Fox's Primrose 226188							
15645 Viola Zanzibar 360225	AA	365	186	8590	4.80	412.23	6-4
16292 Viola's Ferrona 373763	A	365	...	7728	5.33	411.99	5-4
16293 Viola's Majesty's Mabel 309746	A	365	...	7194	5.22	375.58	6-10
VIOLA'S MAJESTY'S WHITE SOX 122005. Viola's Majesty 91717 - Fox's Dorariscus 243846							
17528 White Sox's Viola 402497	AAA	304	209	6344	5.41	343.52	4-4
VIOLA'S NOBLE PRINCE 104322. Noble of Oaklands 95700 - Viola's Gold Lady 240362							
16165 Golden Jewel's Julia 429930	AA	365	234	7820	6.47	506.27	2-8
VIOLA'S OAKLANDS JOLLY 122611. Viola's Golden Jolly 79314 - Fluff of Oaklands 237570							
17421 Oxford Girl's Jolly Lou 438689	AA	365	155	5030	6.13	308.17	2-0

		Class	Days in Milk	Days with Calf	Milk (Lbs)	Av. % Fat	Fat (Lbs.)	Age Yrs. Mos.
VIOLA'S OXFORD LAD 89600. Viola's Golden Jolly 79314 - Oxford Firefly 213932								
4887	Viola's Fawn Buttercup 312669 (1st re-).....	A	346	...	8508	6.19	526.46	7-9
6635	Viola's Eminent Beauty 354172 (2d re-).....	AA	365	201	11669	6.12	713.97	6-11
12553	Viola's Eminence of Longview 310446 (1st re-)..	A	365	...	10476	5.61	587.49	7-9
16063	Viola's Handsome Queen 479993.....	A	297	...	4627	5.93	274.42	2-7
16326	Viola's Fern Rosebud 459635.....	A	365	...	10856	5.83	633.26	3-3
17193	Viola's Gold Reserve 410610.....	A	365	...	7395	5.38	398.17	3-9
VIOLA'S OXFORD PRINCE 90527. Viola's Golden Jolly 79314 - Annie Lee's Oxford Lady 213938								
11682	Viola's Rose of Grouville 404943 (1st re-).....	AA	365	177	9886	5.56	549.57	4-10
17771	Viola's Shire's Beauty 368102.....	AA	365	218	13325	4.99	665.50	5-0
VIOLA'S PLYMOUTH JOLLY 122610. Viola's Golden Jolly 79314 - Aileen Ardath 240010								
17887	Mountain View's Daisy 446891.....	AAA	305	227	7927	5.20	411.81	2-11
VIOLA'S PRETTY EMINENT 145015. Viola's Golden Noble 103411 - Eminent's Lady Rush 213943								
18013	Annie Lee's Handsome Maid 383612.....	A	365	...	9186	4.50	413.51	4-5
VIOLA'S RALEIGH 121171. Fairy Glen's Raleigh 79438 - Fern's Viola 237208								
16120	Owl's Midnight of Roadside 400237.....	A	365	...	6886	5.32	366.35	4-0
VIOLA'S RALEIGH BOY 129105. Raleigh's Fairy Boy 83767 - Fairy Lad's Viola 237407								
16878	Ann Bond 481643.....	A	365	...	8354	4.46	372.50	2-2
VIOLA'S RINDA LAD 145032. Rinda Lad of S. B. 89518 - Ruth Viola 280353								
15315	Rinda Lad's Susie of Lynden 413823.....	AA	365	286	8517	5.69	484.94	3-0
17158	Rinda Lad's Viola of Lynden 413824.....	AA	365	235	8135	5.46	443.81	3-3
VIOLET'S NOBLE OF SNOWDEN 118385. Noble's Golden Peer 95536 - Violet of Ingleside 237024								
14846	Sunridge Belle's Violet 355644 (1st re-).....	AA	350½	273	8897	5.20	462.30	5-3
VIOLETTA'S INTERESTED OWL 136025. Interested Prince 58224 - Owl's Violetta 212124								
17709	October Maiden's Belle 403888.....	AA	365	215	8497	4.68	397.76	4-5
VIOLETTE'S EMINENT 87069. Leda's Golden Fern 70765 - Eminent's Violet 195784								
17021	Tormentor's Eurotas 2d 283561.....	AA	350	283	7488	5.56	416.70	10-0
VIRGINIA B.'S NOBLEMAN 74946. Lady Mary's Nobleman 66871 - Virginia B. 2d 174753								
15341	Glad Hand Gladys 275811.....	AA	313	215	7240	5.60	405.42	10-3
VIVE'S GOLDEN GLOW'S CHIEF 154815. Golden Glow's Chief 61460 - Vive La France 319616								
16573	Vive Glow Tatten 450051.....	AA	364	199	8550	5.56	474.97	2-0
16806	Vive Glow Salvia 446919.....	AA	365	235	9307	6.07	564.63	2-1
18159	Vive Glow Onwa 473621.....	AA	365	251	6801	6.37	433.14	2-0
VIXEN'S OXFORD NOBLE 110412. Noble of Oaklands 95700 - Oxford Boy's Vixen 252190								
9222	Oxford Vixen's Floss 362474 (2d re-).....	A	305	...	8136	4.89	398.24	5-2
9840	Vixen's Royal Imperial 350030 (1st re-).....	A	363	...	9211	5.80	533.99	6-1
16013	Vixen's Oxford Bessiby 383940.....	A	365	...	9395	5.01	470.82	4-8
VOLUNTEER OF AMERICA 111910. Hood Farm Torono 60326 - Lady Viola's Golden Leda 210919								
17573	Volunteer of America's Fairy 457233.....	AAA	305	224	7367	5.65	416.06	2-11
V. P. I. SENSATIONAL EMINENT 98777. Sensational Fern 75924 - Eminent's Fontaine 207509								
17194	V. P. I. Golden Bess 357563.....	AA	365	208	6441	5.70	366.89	4-6
WADE'S PRINCE 131359. Wade's Majestic 100125 - Humble-Bee's Clemena 261610								
16391	Wade's Princess 406975.....	AA	365	204	8472	6.25	529.27	3-10
WALTZ ROSAIRE LAD 132209. Poppy's St. Mawes 115434 - St. Mawes Waltz Rosaire 299384								
17755	Poppy of Sunny Lea 431955.....	AA	365	214	11736	5.77	677.14	2-11
WALTZ'S SUSY'S ST. MAWES 150041. Susy's St. Mawes 135577 - Poppy's St. Mawes Waltz 343691								
15587	St. Mawes Lady Etta 458488.....	AA	365	173	9432	5.97	562.86	1-10
15906	Pride's Sunrise Waltz 458787.....	AAA	304	228	6427	6.13	393.73	2-0
WANDA'S NOBLE RALEIGH 155062. Raleigh's Gipsy Noble 138405 - Wanda of Greenbrier 300517								
18111	Gilderine's Wanda 459229.....	AAA	305	248	5166	5.31	274.45	1-11
WARDER'S CHINA LAD 89555. China's Lad, P.S. 4144 H.C. - Warder's Industry 238315								
Son:	Overlook's Noble Warder 105350 (1420).							
WARDER'S FINANCIAL TORONO 115304. Champion Torono's Son 104471 - Warder's Financial Queen 240796								
7778	Warder's Pogis Duchess 352274 (2d re-).....	AAA	305	252	7846	5.24	410.96	6-6
16093	Round Top Farm Lady 389565.....	A	365	...	8065	5.15	415.72	5-10
WARDER'S MERIVALE 88241. Merivale, P.S. 3614 C. - Warder's Proud Beauty 234158								
17833	Warder's Golden Minnie 267651.....	AA	365	186	8333	4.63	385.91	10-2
WARDER'S OXFORD PEER 110524. Archibald, P.S. 4736 H.C. - Oxford's Miss You'll Do 271050								
17136	Flossie's Oxford Pet 440958.....	A	365	...	10763	6.03	649.39	3-5
WASHINGTON EMINENT MELIAN 124751. Eminent 32d 84333 - Ethel's Meliastan 266957								
17431	Wash. Eminent Namrow A. 450565.....	A	364	...	6510	5.51	358.68	2-2
18033	Wash. Princess Wauger C. 452012.....	AA	365	217	4937	5.23	258.00	1-11

	Class	Days in Milk	Days with Calf	Milk (Lbs)	Av. % Fat	Fat (Lbs.)	Age Yrs. Mos.
WATERFORD'S INTERESTED OWL 118000. Sibley's Interested Prince 108578 - Spermfield Owl's Matilda 194130							
15613 Owl's Annie Louise 395877	AA	365	264	6989	5.16	360.35	5-3
15622 Owl's Dolly Dimple 408784	AA	365	226	7548	6.10	460.45	4-11
15624 Owl's Mary Elizabeth 410338	AA	365	217	7723	5.63	434.48	4-10
WEBSTER'S SIGNAL PRINCE 139831. Successor's Signal Prince 99512 - Noble's Pretty Rose 302585							
17919 Golden Beauty's Fancy Signal 473118	AA	365	185	5614	6.38	358.45	2-3
17930 Prairie Madam's Rose 448528	A	365	...	7466	5.60	417.94	3-5
17936 Rosette's Signal Pride 425260	A	365	...	6657	5.63	374.74	3-11
WEELAH'S FLYING FOX 69184. King Fox 64667 - King's Weelah 104996							
18110 Fox's Queenly Bess 276667	AAA	305	163	8360	5.38	449.44	9-4
WELDONIAN POGIS 188313. Irene's King Pogis 73182 - L. K.'s Marguerite B. 231667							
17744 Irene's Alice 499547	A	365	...	6340	5.96	378.15	2-3
WEYMOUTH'S FERN PRINCE 140328. Golden Fern of Rockland 77153 - Fern's Mayari 304237							
16129 Forfarshire Primrose 435225	A	358	...	7309	5.12	374.29	3-0
WHAT'S WANTED, P.S. 3126 C. Financial King 57788 - Pansy 4th, P.S. 7353 C.							
Son: King's Valet 79143 (1594).							
WHITE HEART'S RUSTIC SIGMOND 150493. Rustic Sigmond 114743 - Imp. White Heart 272586							
16528 White Heart's Rustic Alice 443985	AAA	305	176	5041	5.87	296.06	2-1
WHITE OAK HUGO 140434. Miss Viola's Fern 120835 - White Oak Mabel 303241							
16622 Goldy of Lynndale 435204	AAA	305	201	5057	5.96	301.29	3-0
WHITE OAK KNIGHT 150091. Miss Viola's Golden Fern 120835 - White Oak Maud 4th 303247							
16389 Viola's Fern's Hope 502675	AAA	305	281	7972	4.83	384.87	2-0
16555 Jersey Farm Noble 480147	AA	365	240	7766	5.28	410.40	1-8
16556 Jersey Farm Shy Fox 502677	AA	365	249	8795	5.27	463.42	1-10
16935 Jersey Farm Fill Pail 480148	A	365	...	6422	5.22	335.50	1-9
WHITE'S SENSATIONAL LAD 155533. Eminent's Sensational Lad 106445 - Miss Richie 265148							
17164 Miss Dorothy White 422343	A	305	...	6032	5.72	344.89	2-8
WHITE'S TORONO 156073. White's Noble Pogis 135736 - Torono's Lucile White 350313							
16656 Dell Dodson's Maggie 479750	AAA	305	207	5771	6.29	363.03	2-0
WILHELMINA'S PRINCE 92536. Marston's Interested Prince 71855 - Jersey Lad's Wilhelmina 210202							
6370 Rebecca of Moore Farm 301276 (1st re-)	AA	321½	253	9384	4.85	455.31	8-7
WILLOH'S OXFORD SULTAN 134530. Sultana's Oxford Lad 76506 - Willoh's Lady Viola 219486							
16465 Willoh's Oxford Moyane 396855	AA	344	282	7837	5.09	399.21	4-2
WILLOW SPRINGS GAMBO KNIGHT 142382. Gamboa's Knight 116040 - Majesty's Golden Eva 228775							
16028 Willow Time Golda 425563	A	365	...	7819	5.11	399.16	3-7
WINCEY'S NOBILITY 90658. Noble of Oaklands 95700 - Laura Smith, P.S. 12021 H.C.							
16335 Hopeful's Nobility Girl 350061	AA	363	245	9780	4.94	483.43	6-8
17634 Janie's Lass of Springside 382568	AAA	305	239	6892	6.03	415.77	5-7
WONDER'S PAT, P.S. 5082 H.C. Harriet's King, P.S. 4765 H.C. - Wonder's Beauty, P.S. 17139 H.C.							
8411 Bay Face 385240 (3d re-)	A	305	...	8926	5.33	475.72	6-8
WOODLAND HALL ST. LAMBERT 78721. Peacock of St. Lambert 71294 - Orzalia of St. Lambert 192181							
12851 Xarama of Woodland Hall 220093 (1st re-)	AA	335	259	9616	5.13	493.41	12-8
WOODROW OF BRONDALE 119193. The Warden 77015 - Orsena of Brondale 218907							
13578 Alwinette of Brondale 446746 (1st re-)	AA	365	171	7265	5.22	378.96	3-9
17901 Adine of Brondale 450762	AA	365	200	7771	4.81	373.85	3-9
17906 Billow of Brondale 441223	AAA	305	194	6335	5.25	332.73	3-6
WRIGHT'S PAYMASTER 149471. Lavender's Double Eminent 118393 - Ester Hayes 228756							
17940 Wright's Golden Fern Girl 448708	A	305	...	6376	4.92	313.54	3-5
WYANDOTTE BOY 128866. Sensational Wyandotte Lad 95126 - Marian James 185866							
16791 Nellie Duffy Nix 411724	AA	365	225	8831	5.40	476.66	4-11
17119 Junie Golddust 434025	AA	355½	281	6845	5.61	384.27	4-2
YAMA'S INARI 161335. Sibley's Interested Prince 108578 - Fox and Owl's Interest 279958							
17673 Rin Inari Yin 466256	A	334	...	8463	5.26	445.11	4-1
YAMA'S TEMISIA'S OWL 161334. Owl's Temisia's Owl 94772 - Fontaine Owl's Oxford Veda 252118							
16913 The Nichi Owl 476937	AAA	305	210	6566	4.49	295.12	3-1
YOU'LL DO BOSNIAN 145469. By Jolly You'll Do 102313 - Bosnian's Golden Lass 270892							
15526 Queenie's Golden Lass 413200	AA	323	280	6134	6.15	377.24	2-10
YOU'LL DO CHAMPION 117679. Imported Oxford You'll Do 111860 - Cunning Mouse 3d, P.S. 14226 H.C.							
15986 Golden Lady's Poppy 425771	A	365	...	9956	5.24	521.81	6-6
16467 You'll Do Genida 498036	A	365	...	6607	5.95	392.87	3-9
Son: Golden Fern's Pathfinder 128909 (1459).							

		Class	Days in Milk	Days with Calf	Milk (Lbs)	Av. % Fat	Fat (Lbs.)	Age Yrs. Mos.
YOU'LL DO FINANCIAL WARDER 137540. Imported Oxford You'll Do 111860 - Princess Lena, P.S. 13303 H.C.								
17220	Donna Hortense's Fairy 382063	AA	341	275	7703	4.82	371.33	3-9
17390	Fanny Pickle's Violet 424284	AA	338½	265	5262	6.46	340.18	3-5
YOU'LL DO GAMBOGE 114822. Imported Oxford You'll Do 111860 - Gamboge's Altama Beauty 291484								
15340	Gamboge's Ida Tiola 389204	AA	365	199	11945	6.23	743.82	4-7
YOU'LL DO OXFORD 98772. Imported Oxford You'll Do 111860 - Noble's Christmas Nursie 289453								
12566	You'll Do's Lass 432100 (1st re-)	A	365	...	10615	4.35	462.18	3-11
13078	You'll Do Golden Fairy 428062 (1st re-)	AA	365	179	7647	4.74	362.50	3-4
15444	You'll Do Lucy Maid 436880	A	365	...	6796	5.70	387.37	2-4
16218	You'll Do Gipsy Maid 464412	AA	365	186	5612	4.64	260.29	2-2
16219	You'll Do Ino 463851	A	365	...	5287	5.86	309.82	1-11
16258	You'll Do Adora 463853	AA	365	239	5327	5.21	277.29	2-2
18066	You'll Do Beta 452072	A	365	...	6565	4.85	318.38	2-7
18067	You'll Do Fond Hope 452071	A	365	...	7988	4.71	376.20	2-10
18068	You'll Do Golden Leda 464411	AA	365	170	9729	4.85	471.61	2-7
18135	You'll Do Rigoletta 487211	A	365	...	7953	4.91	390.25	1-10
Son:	You'll Do Oxford's Lad 149582 (1590).							
YOU'LL DO OXFORD'S LAD 149582. You'll Do Oxford 98772 - Golden Fern's Gem 282635								
16133	Oxford's Lorna's Lorna 444134	AA	365	226	7085	5.75	407.25	2-7
17125	Gertie of Fuimus Farms 421762	AA	365	217	7999	4.71	377.05	3-0
17939	Verde's Lady Kate 481111	AA	341	218	6336	5.02	317.83	1-11
17956	Gay Bettie's Rowena 450600	A	365	...	7461	5.56	414.60	2-2
YOU'LL DO'S FONTAINE 150686. Imported Oxford You'll Do 111860 - Fontaine's Dolly, P.S. 12855 H.C.								
16126	You'll Do's Fontaine Wonder 497974	AAA	274	231	9220	4.89	450.50	4-3
17802	Fontaine's Crown Mary 406182	A	365	...	8659	5.57	482.09	3-11
YOU'LL DO'S GOLDEN NOBLE 160958. You'll Do Champion 117679 - Fern's Philippa 271124								
16677	Katie of the Elms 471649	AA	365	227	8463	5.45	461.46	2-0
17972	Phyllis' Fern of the Elms 474690	AA	365	252	6004	5.58	334.83	2-4
YOU'LL DO'S QUALITY PEER 137568. Qualite's Peer, P.S. 5102 H.C. - Oxford You'll Do's Prize Baby 346100								
17612	Duster's Trump 466343	A	305	...	4913	5.85	287.64	2-0
YOU'LL DO SULTAN 131122. Imported Oxford You'll Do 111860 - Sultana of Cross Bow 272441								
10869	You'll Do Mary 334280 (1st re-)	AA	358	272	8918	6.34	565.51	5-9
13386	Sultan's Ruby May 452840 (1st re-)	AA	365	222	9419	5.69	535.65	3-1
16259	You'll Do Maggie 336979	AA	365	234	10596	4.90	518.89	6-6
17271	Ina You'll Do 401431	AA	323	247	5530	5.62	310.68	3-5
YOU'LL DO SULTAN GAMBOGE 119671. Imported Oxford You'll Do 111860 - Sultan's Gamboge Queen 304179								
17342	You'll Do's Jolly Lady 455944	A	278	...	6662	5.09	339.20	2-7
YURI'S BARON OF L. F. 116351. Pattie's Baron of L. F. 113440 - Fern's Yuri of L. F. 246472								
15842	Flowerdale Yuri's Verna 370347	A	365	...	10010	3.72	372.18	4-3
ZANZIBAR'S ECHO 92708. Stockwell's Zanzibar 79144 - Coomassie's Echo 213514								
Son:	Earl of Echovale 110934 (1504).							
ZILDA POGIS' KING 73542. King Sappho King 65262 - Pedro's Zilda Pogis 168360								
Son:	Monsieur Frank 99970 (1554).							
ZINA'S LAD 123581. Zina's Sultan 85995 - Bab Ashmore 150371								
17308	Academy's Jane 449364	AAA	277	258	7722	4.75	367.13	3-9

Dams with Daughters and Sons in R. of M.

Year 1922

IN ALPHABETICAL ORDER

The names of Dams are in Capitals, and are immediately followed by the names of their sires and dams. Amounts are in pounds and tenths.

	Class	Days in Milk	Days with Calf	Milk (Lbs)	Av. % Fat	Fat (Lbs.)	Age Yrs. Mos.
AARENE TORMENTOR 264667. Lord Khediva Tormentor 86874 - Tormentor's Kathletta Maid 232088							
17010 Majesty's Tormentress Bess 457081.....	A	365	...	5712	5.51	314.77	2-0
ABBIE DONALDSON 212851. Golden Glow's Chief 61460 - Lady Abigail 152398							
17493 Don's Golden Darling 457349.....	A	365	...	7823	5.75	450.03	1-11
ABBIE LORINDA 223305. Golden Glow's Chief 61460 - Lady Abigail 152398							
Son: Green Meadow Chief 122686 (1472).							
ABONAS' CRISSEY 376567. Oak's Ruth's Fox 96987 - Prospect's Abonas 233072							
8528 Odelio's Prospect 380152 (1st re-).....	A	361	...	7946	4.63	368.13	6-2
ABONAS' TERTIA 379797. Martha Bluebell's Odelio 102298 - Prospect's Cross 377557							
17247 Odelio's Majesty's Tertia 447208.....	AA	357	279	5521	5.02	277.35	2-5
ABOUKIR'S VIOLA 341407. Viola's Foxy Eminent 90972 - Aboukir's Lady 232793							
17169 Pogis' Lady Aboukir 453455.....	AAA	305	218	5686	4.94	280.76	2-6
ACTOR'S DARKIE 209561. Actor of Biltmore 65091 - Island Darkie 181182							
13521 Poet's Darkie 359750 (1st re-).....	AAA	305	218	8001	5.54	443.44	5-10
ACTOR'S FLORINE 203281. Actor of Biltmore 65091 - Florine of Biltmore 167807							
16194 Eminent's Florine 274583.....	A	303	...	8326	4.46	371.42	9-0
ACTOR'S JENNY L. 203282. Actor of Biltmore 65091 - Jenny L. of Biltmore 167807							
14406 Majesty's Jenny L. 419868 (1st re-).....	AAA	304	233	8561	4.43	379.61	4-8
ADA OXFORD 306534. Gedney Farm Prime's Oxford 75999 - Pride's Olga 5th's Daughter 179506							
8959 Ada's Viola Oxford 407058 (2d re-).....	AA	365	259	9631	5.67	546.42	5-2
17420 Odelio's Oxford Pride 495131.....	A	365	...	8102	5.27	426.79	2-0
ADA'S OPAL 216402. Opal's Opa's Best Son 71192 - Ada of Fairview 190997							
17138 Fox's Opal 230582.....	AA	365	283	8072	5.13	414.24	12-9
ADA'S VIOLA OXFORD 407058. Eminent's Fern King 110649 - Ada Oxford 306534							
17966 Odelio's Oxford Eminent Fern 495135.....	AAA	305	236	5436	4.76	258.53	1-10
ADELAIDE THE FAIR 191394. Manish 64963 - Barsine 5th 109930							
13385 Fern's Fair Adelaide 444794 (1st re-).....	AAA	305	248	11911	3.98	473.83	2-11
ADELINA'S FAIRY GLEN 312479. Fairy Glen's Raleigh 79438 - Adelina's Pride, F.S. 8613 C.							
16160 Adelina's Fairy Glen 4th 436475.....	AA	365	232	6009	5.78	347.40	2-5
AGATHA'S GOLDEN MAID 266046. The Jersey Bulletin 76760 - Fancy Maid's Fern 213539							
12358 Fern Lad's Golden Maid 339356 (1st re-).....	AA	365	221	11704	4.96	580.39	7-9
AGATHA'S JUNE FERN 390777. Agatha's Oxford Noble, P.S. 4850 H.C. - Carine's Fern 353247							
11846 Majesty's Dairylike Fern 390784 (1st re-).....	AAA	305	179	6625	5.21	345.01	4-5
AGATHA'S MAIDEN'S FERN 271121. Imported Golden Fern's Noble 145762 - Boulivot's Pride, P.S. 13607 H.C.							
Son: Golden Fern's Pathfinder 128909 (1459).							
AGATHA'S NOBLE FERN 388434. Fairview Noble 91971 - Nelly's Agatha 195768							
15816 Magnet's Tycoon's Agatha 476274.....	AAA	305	208	7626	5.24	399.26	3-0
AGATHA'S SOCIABLE LADY 345792. Agatha's Oxford Noble, P.S. 4850 H.C. - Eminent's Sociable Lady 311364							
16127 Gamboge's Fox's Agatha 467939.....	AA	365	241	11815	5.29	625.54	2-0

	Class	Days in Milk	Days with Calf	Milk (Lbs)	Av. % Fat	Fat (Lbs.)	Age Yrs. Mos.
AGATHA'S WELCOME DAISY 187477. Agatha's Flying Fox 68212 - Abundance, P.S. 7350 C.							
Son: Agatha's Brookhill Fox 99076 (1446).							
AGNES FERN 305008. Monida's Rex 110260 - Gertrina 225073							
10197 Eloise of Ashwood 369198 (1st re-).....	AA	365	164	13217	5.16	682.62	4-7
AGNES OF MEADOWBROOK 199254. Beebe's Pogis 64597 - Glover Girl 179628							
15834 Agnes of Meadowbrook 4th 363566.....	AA	365	181	8995	5.09	458.06	3-10
AGNES OF WILDWOOD 204872. Ida's Marjoram Pogis 57655 - Vay of Fernleaf 189921							
16079 Wonder's Queen 330396.....	AA	365	213	7651	5.53	423.41	7-1
ALADIN'S POLLYANNA 346657. Golden Aladin 89114 - Fancy Stegar 230256							
17333 Pollyanna's Belle 376065.....	A	302	...	8126	4.95	402.36	4-6
ALBERTA'S GOLDEN FERN 336817. Golden Fern's Finance 104014 - Alberta's Double Gold 223097							
16899 Majesty's Alberta 459485.....	AAA	305	177	6586	4.61	303.66	2-3
ALBERTA'S OXFORD GIRL 253212. Gedney Farm Girl's Oxford 75998 - The Seer's Alberta 2d 211378							
3827 Alberta's Oxford Girl 2d 288392 (1st re-).....	A	365	...	9582	4.42	423.44	8-4
ALBERTA'S OXFORD GIRL 3d 332335. Gipsy's Raleigh 106521 - Alberta's Oxford Girl 253212							
17824 Oxford Girl's Alberta 450707.....	A	305	...	7633	5.45	415.63	2-5
ALCARANO'S KATE 212958. Alcarano 69653 - Ben Hur's Kate 196657							
5693 Tonona Pogis' Ultima 320259 (2d re-).....	A	365	...	12421	4.78	593.81	7-6
ALCARANO'S WARDALIA 228627. Alcarano 69653 - Ben Hur's Diana 176275							
15655 St. Avold's Keynote 387907.....	A	365	...	11631	4.51	524.98	3-6
ALDAN'S BARZIE OF M. B. 391187. Aldan's Lehigh 120836 - Barzigold Rex 2d 328560							
17864 Prince's Ruth of M. B. 469344.....	AAA	305	208	7567	5.51	417.03	2-7
ALDAN'S BONNIE 344011. Aldan's Noble Sultan 103565 - Bonnie Dundee, P.S. 16118 C.							
18030 Rower's Bonnie 344204.....	A	365	...	10340	4.76	491.67	5-11
ALDAN'S GOLDEN FERN 306605. Fern's Golden Raleigh 88238 - Pretty Bella, F.S. 9420 H.C.							
Son: Falfurrias You'll Do 135440 (1549).							
ALDA'S GEM OF HICKORY LAWN 265709. Chief Jackie 75338 - Idyl's Alda 213288							
16371 Gem's Gleam of Hickory Lawn 393960.....	AA	365	248	7212	4.95	357.20	4-7
ALEXANDER'S DREAM 226373. Alexander D. 82983 - Callie's Dream 155722							
17239 Dream's Lady Raleigh 436487.....	A	351	...	6059	5.31	321.82	2-11
ALGERIA OF RITCHIE FARM 304726. Tony of Brondale 93890 - Olga of Ritchie Farm 300158							
13651 Brownie's Algeria 439100 (1st re-).....	A	365	...	8430	5.61	472.62	4-2
ALICE BARKLEY 318342. King Trevor 87609 - Ester Hayes 228756							
17941 Wright's Missouri Maid 375691.....	AAA	305	237	9378	4.59	430.55	5-2
ALICE EXILE HUGO 204531. King's Exile Hugo 60114 - Smith's Lady Ajax 158048							
17143 Grandma Lambert 222960.....	AA	365	206	8947	5.58	499.28	13-3
ALICE OF LARK'S LASS 332469. Gunstock Farm Raleigh 91665 - Gunstock Farm Lark's Lass 302580							
15500 Jolly Beatrice's Alice 466961.....	A	305	...	6144	5.61	344.67	4-1
ALICE OF ROCKDALE F. 295372. Abarca 112672 - Theresa of Rockdale F. 168368							
16843 Alice of Rockdale F. 2d 457610.....	A	305	...	7627	4.99	380.54	2-4
ALICE OF ST. CLOUD 3d 220272. Fontaine's King of Biltmore 66898 - Alice of St. Cloud 186016							
11298 Raleigh's Alice of Falf 383999 (1st re-).....	A	365	...	12038	4.69	564.31	4-8
ALICE'S TORONO GIRL 404637. Guenon Lad's Champion Torono 155879 - Torono's Lady Alice 399303							
17108 Raleigh's Torono's Lady 457534.....	AA	365	190	10237	5.50	563.51	2-3
ALICE WATSON 279511. Watson's Hector King 78209 - Miss Applebee 204774							
15647 Sibley's Choice Alice B. 337074.....	AAA	305	169	12229	4.77	583.06	6-1
ALLEN ACADEMY'S LOSOYA 281996. College Signal 2d 69934 - Queen Donley's Nell 238593							
17308 Academy's Jane 449364.....	AAA	277	258	7722	4.75	367.13	3-9
ALLIE OF SUNSHINE 2d 380142. Eminent of Park Terrace 126808 - Allie of Sunshine 357649							
17512 Majesty's Allie of Sunshine 464977.....	AA	365	177	7034	5.60	393.92	2-0
ALLOA OF SUNNY BRAE 175139. Gaffar's Exile 57659 - Pauline F. R. 97037							
15829 Thelma of Sunny Brae 259097.....	AA	335	222	10662	5.14	548.36	9-9
ALMA MELIA ANN 260128. Melia Ann's Stoke Pogis 2d 53696 - Hectorina Melia Ann 225070							
13174 Melia Ann's Dame Cora 321911 (1st re-).....	AAA	305	167	8076	6.04	487.85	8-10
ALMA OF SUNSHINE 356302. Sir Tasso 100557 - Virginia of Sunshine 275171							
12519 Alma's Brown-Eyed Baby 380143 (1st re-).....	AA	303	274	7118	4.75	337.93	4-4
17195 Alma of Sunshine 2d 464975.....	AAA	305	249	5622	5.38	302.72	2-0

	Class	Days in Milk	Days with Calf	Milk (Lbs)	Av. % Fat	Fat (Lbs.)	Age Yrs. Mos.
ALONITA'S KULSHAN 293650. Zaza St. Helier 80179 - Brown Bessie's Alonita 216030							
16449 Kulshan's Star 460162	AAA	252	166	6193	4.84	299.63	2-1
ALONITA'S MAPLE FERN 292976. Zaza St. Helier 80179 - Brown Bessie's Alonita 216030							
12167 Maple Fern's Nan 446565 (2d re-)	A	365	...	9611	5.50	528.16	4-11
ALPHA OF YEWLOA 412024. St. Helier's Coney Rioter 141704 - Gertie of Yewloa 397691							
16524 Star of Yewloa 480716	A	365	...	7428	6.14	456.23	2-0
ALPHEA'S DELIGHT 346930. King Melia Ann 68271 - Melia Ann's Alphea 2d 259246							
16781 Jacoba's Alphea 427833	AA	365	182	7449	5.26	391.97	3-1
16857 Jacoba's Alphea's Girl 457796	AAA	305	195	6111	5.61	342.70	1-11
ALPHONSINE'S POLLY 209853. Alphonsine 67911 - Polly of Cedar Grove 4th 197005							
16981 Polly's Little Duchess 365583	AA	365	255	8571	5.20	445.27	6-1
ALTAMA BELLE 287817. Rowland of Howell 83198 - Beauty's Mollie 261765							
15252 Eminent's Alta Mae 435017	AA	339	277	8122	4.68	380.27	3-2
ALTA MOGYE'S BESS 284589. Sensational Fox 95011 - Mogye's Bess 239995							
16087 Cossack's Golden Dew 422900	AA	365	215	6847	4.75	325.15	2-8
ALTA OF TUNUNGWANT 262121. Promoter of Tunungwant 80912 - Arcora B.'s Redemption 229092							
13662 Alta's Jean Thornbury 417943 (1st re-)	A	305	...	8957	5.10	456.72	3-2
16471 Jap's Alta Thornbury 443380	AAA	305	157	8476	4.83	409.13	1-11
ALTA'S ANGELINA 247782. Golden Fern's Pilot 73492 - Hugo's Lady Mary 219875							
18120 Olds' Golden Eminent 297220	A	365	...	13088	5.70	745.84	8-11
ALTA'S HAPPINESS 320078. Eminent of Trinity 76090 - Raleigh's Happiness 243292							
16161 Fairy Boy's Fostelle 326134	AA	312	282	6534	5.71	373.03	5-11
ALTERATION'S LOUISA 261446. Alteration of Maple Park 82149 - Lois of Woodlawn 2d 239745							
16100 Brookhill's Fern Louisa 315553	AA	290	274	7352	5.14	377.91	7-10
AMATEUR AMY 285973. Gertie's Son of Washington 83799 - Amy of Rockland 242389							
14006 Amateur's Lass 462346 (1st re-)	AA	365	213	8759	6.26	548.04	3-2
14185 Amateur Manila 409184 (1st re-)	AAA	305	205	9045	5.91	534.98	4-3
AMATEUR'S TREDINNOCK ETHEL 315645. Tredinnock Lad's Owl 115375 - Amateur of Clear Spring 209517							
16743 Onaona of Waikiki 481884	A	365	...	7182	6.17	443.20	2-0
AMESLEY BELLE 358840. Torment P. of M. F. 106012 - Clover Belle of Beach Hill 270002							
16984 Silver Grey Belle 473398	AA	365	212	7851	4.96	389.17	3-0
AMY BARTLETT 261970. Dove Bullington 83673 - Dorothy Hopkins 261969							
18036 Amy Bartlett's Ruth 457548	AA	365	255	5425	8.12	440.25	2-5
ANABEL FANCY 296771. Fancy King Fox 80730 - Princess Filda 244635							
15673 Fancy Oxford Lily 431286	A	360	...	6331	5.34	338.14	3-6
ANCHOR'S PERTHENIA 2d 365684. Anchor's Dandy of St. Lambert 136919 - Anchor's Perthenia 344482							
12256 Rising Sun Dairy Lily 459357 (1st re-)	AA	365	192	8063	5.57	459.05	3-3
17065 Torono's Fawn 488101	AA	365	210	5621	5.34	300.13	2-2
ANDASTER POGIS 362905. The Owl's Jolly 99520 - Amy's Lady Pogis 298632							
17227 Andaster's Bedelia Pogis 419577	AA	365	211	10772	5.72	616.51	4-6
ANGELA OF BLEAK HOUSE 233250. Channel King 62762 - Anna of Elma 233249							
Son: Teddy R. of Bleak House 114496 (1550).							
ANGELA'S JASMINE 235361. Angela's King 57799 - Lambert's Jasmine 155746							
12344 Noble's Jasmine 351451 (1st re-)	A	365	...	9408	5.32	500.83	7-0
ANGELINA EMINENT 298587. Viola's Golden Eminent 87414 - Alta's Angelina 247782							
17237 Angelina's Golden Rose 440813	A	305	...	6129	6.13	375.58	3-8
ANGELINA'S BUD 330713. Sultan's Eminent 101781 - Eminent's Angelina 290453							
16086 Bud's Baby 462884	AA	365	253	7978	5.56	443.51	1-11
ANGELINE OF PRAIRIE VIEW 239061. The Warden 77015 - Angeline of Jersey Hill 218085							
17273 Knight's Angie 383031	A	365	...	6500	6.02	391.10	4-1
ANNABELLE HOAR 236910. Loretta's King of Friendship 76500 - Belle Hoar 191024							
17753 Passport's Anne 447437	AA	356	218	5429	6.20	336.45	2-4
ANNA CARR OF ST. L. 300708. Carr's Rioter Lad 90231 - Anna Altoto Rioter 186193							
16765 Anna of McK. Farm 408930	A	365	...	11313	4.89	553.32	5-1
ANNA'S QUEENIE 262426. Lucy's Rioter of St. L. 5th 80721 - Anna Rose 202182							
16821 Hugo's Little Queen 347950	A	365	...	8551	5.35	457.56	6-0
ANNA WALSH 260055. Humphreys' Jersey Boy 68690 - Huston's Pet 218452							
18052 Noble Anna L. 367715	AAA	300	217	7957	5.37	427.26	6-7

	Class	Days in Milk	Days with Calf	Milk (Lbs)	Av. % Fat	Fat (Lbs.)	Age Yrs. Mos.
ANNE POLLARD'S DUCHESS 327008. Golden Lad's Orlando 89734 - Anne Pollard 282215							
16664 Belmont's Majesty Duchess 481292	AAA	305	203	5233	4.98	260.78	1-6
ANNIE CROXEN 396555. Tormentor's Duke H. 86098 - Emanon's Serintha 334054							
16878 Ann Bond 481643	A	365	...	8354	4.46	372.50	2-2
ANNIE HINES GRACIE 226070. Miss Gracie's Prince 57090 - Annie Hines Oonan 168483							
Son: Gracie's Fern Lad 92353 (1551).							
ANNIE LEE'S CARNATION 362972. Annie Lee's Viola's Jolly 102794 - Golden Fern's Carnation 187424							
18013 Annie Lee's Handsome Maid 383612	A	365	...	9186	4.50	413.51	4-5
ANNIE LEE'S OXFORD LADY 213938. Gedney Farm Oxford Lad 71238 - Mourant's Fontaine 195852							
8120 Fern's Oxford Beauty 376435 (2d re-)	A	365	...	11282	6.02	679.36	6-1
ANNIE MARION 379321. Pogis of Sheomet 105594 - Hood Farm Annie 182930							
15705 Alicia Sophie 461947	A	365	...	7058	5.77	407.04	2-1
ANNIE MAY'S IRINDA 204153. Solomon Grundy 71305 - Annie May Kestrell 153935							
17440 Irinda's Lily 274643	AA	365	174	11995	4.71	565.21	10-9
ANOKA'S MERMAID LASS 357541. Zella's Fair Boy 109317 - Annie's Mermaid 285219							
16513 Poppy's Mermaid Lass 434425	AA	365	224	8576	5.66	485.41	3-0
ANTOINETTE HUGHES 368937. Oxford Prince's Rioter 112386 - Rioulette of Brondale 240177							
17877 Antoinette of Orchard Hill 462549	AA	365	190	7925	4.96	393.20	2-7
APPLE BLOSSOM OF ROCKY RUN 334484. Doctor of Fair Acres 108360 - Hazel Fern Elsie 225261							
15318 St. Mawes Blossom of Lynden 430860	A	365	...	8859	5.51	487.79	2-0
APPLEGATE'S LASS 428988. Torono of the Elms 107013 - Helen of the Elms 288389							
16057 Ruth of the Elms 452160	AA	365	218	7026	5.71	401.26	2-4
APRIL KNIGHT'S LILAC 339515. Gamboge's April Knight 113643 - Lilac's Agnes 291481							
16852 Gamboge's Chief's Lilac 456165	AA	347	204	6033	5.49	330.93	2-10
APRIL'S WELCOME 401299. Golden Fern's Envoy 102431 - Baby Welcome 3d 288877							
17661 Darwood's Inez 412945	AA	365	228	8629	4.68	403.54	4-5
AQUINA B. 286098. Cowslip's Ashley 83633 - Georgie's Grace 2d 194237							
18130 Susie's Skip 420546	AA	365	228	10472	5.31	556.52	3-6
AQUOSA'S TIME 296793. Fern's Lad's Lost Time 95562 - Aquosa 168274							
17082 Time's Weeping Maid 413745	A	365	...	8480	4.26	360.86	3-6
ARABEL'S SUSANNE 284401. Carnation Fern of Cecil Farm 85148 - Arabel of Deercoombe 241548							
16477 Susanne's Darling 378045	AA	365	248	8251	4.78	394.41	6-2
17061 Susanne's Brownie 429339	AAA	305	245	5517	5.61	309.44	3-2
ARISTOCRATIC FOXIE 297887. The Aristocrat 84605 - King Fox's Ocia 236467							
15961 Premier's Aristocratic Lass 351727	AA	365	217	9787	5.65	553.16	5-0
ARISTOCRAT'S QUEEN ANN 434055. Queen's Raleigh Aristocrat 108060 - Trudie's Ethel 7th 192812							
16933 Hester Prynne of Aggie Farm 452016	A	364	...	8273	4.90	405.20	2-1
ARNOLD'S VIOLET 347485. The Norway's Oxford Sultan 112163 - Lyskowinski's Annona 251412							
16552 Homewood Violet 462534	AA	365	249	7504	5.03	377.66	1-11
AROOSTOOK MYRTLE 217199. Beppo Pogis 71111 - Eastern Beauty 140612							
6647 Aroostook Lola 255684 (4th re-)	A	365	...	12107	5.49	664.77	11-5
AROOSTOOK QUEEN 275779. Hood Farm Torono 25th 88159 - Eastern Beauty 140612							
11911 Eastern Queen 425467 (1st re-)	A	365	...	10042	5.86	588.04	3-3
15712 Aroostook Queen's Daughter 450820	A	365	...	10638	5.57	592.19	2-1
AROOSTOOK QUEENIE 353955. Aroostook King 100573 - Queenie of Gouldsboro 314128							
15456 Queenie's Fräulein Rose 422189	AA	365	207	6640	6.00	398.12	3-2
15928 Meadow Farm King's Queenie 451914	A	365	...	6810	6.03	410.73	1-11
ARTEA'S FANCY LADY 203969. Artea's Venture 65955 - Fancy Queen of Oonan 127259							
14822 Lady's Sophie Queen 389158 (1st re-)	AAA	305	186	7483	5.54	414.78	4-3
ARTEA'S GILDEROY 216442. Artea's Venture 65955 - Pedro's May Gilderoy 199566							
16212 Princess Gilderoy of H. S. F. 470361	AA	365	196	7317	5.24	383.11	2-6
ARTFUL HELENA 278971. Flora's Blue Fern 76960 - Bertha Melba 195227							
18007 Helena's Oxford of M. F. 476020	A	365	...	6839	5.95	406.69	4-0
AUBURN PRINCE 2d's GIPSY 298289. Auburn Prince 2d 93693 - Bet of Cedar Grove 255611							
17067 Victoria's Golden Sis 403855	AA	359½	280	8672	5.23	453.46	5-0
AUGEREZ'S KATIE 240732. Lord Algerian, P.S. 3844 C. - Fancy's Katie 248518							
17965 Noble's Katie 242127	A	365	...	9258	5.63	521.43	11-3

	Class	Days in Milk	Days with Calf	Milk (Lbs)	Av. % Fat	Fat (Lbs.)	Age Yrs. Mos.
AUGUSTA LOU 205121. Rioter B. K. Helma 66053 - Augusta M. 2d 171343							
17148 Augusta Lou's Topsy 400174.....	A	364	...	8520	5.16	439.22	4-9
AUGUSTA OF BROADMOOR 204020. Kathlos 51960 - Augusta Sheldon 62115							
17137 Flying Fox Gussie 252407.....	A	365	...	8674	5.53	479.66	12-2
AURELIANA 220410. St. Lambert's Climax 62268 - Aurelia Essex 2d 134052							
17382 Stormy Aureliana 279551.....	A	365	...	9149	5.35	489.80	9-5
AURELIA'S PLYMOUTH 402316. Plymouth's Lad's Majesty 91107 - Pretty Aurelia 302180							
17556 Jocko's Aurelia 505729.....	AA	365	228	7607	5.94	451.72	2-9
AURORA DAIRYMAID 364803. Eminent's Manena Boy 96543 - Daisy's Pet Gertie 296970							
18070 Aurora Dairy Queen 427415.....	A	365	...	7757	5.34	414.40	3-11
AUSTIN'S MAY POGIS 363526. Austin's Noble 115542 - Bessie's Flying Lucy 329855							
16456 Raleigh's Noble May Pogis 450144.....	AAA	305	224	7134	5.89	420.10	2-1
AZALEA OF WALNUT GROVE 316737. Queer Tommy 72046 - Marchande's Azalea 260845							
17601 Gallant Lad's Azalea 422990.....	AA	365	188	9432	4.67	440.08	3-3
AZALIA'S AZALEE 316818. Billings' Fern 95604 - Jessie's Azalia 225413							
15473 Azalia's Fern 400489.....	A	305	...	7871	5.93	466.89	4-1
AZALIA'S FANCY FERN QUEEN 401056. Azalia's Prince of Andrewsia 126659 - Hawthorn's Golden Fancy 349354							
15917 Torono's Fancy Lass 437244.....	AA	365	179	6838	5.96	407.38	2-2
BABY BUFF'S FILL PAIL 267405. Gertie's Son's Boy 71825 - Baby Buff 210360							
5427 Baby Buff's Adelaide 315145 (1st re-).....	AAA	305	199	9262	5.97	552.76	7-7
BABY SEN 388438. Zanzibar's Echo 92708 - Babe F. 188389							
17536 Baby Sen 2d 388439.....	A	365	...	7367	5.29	389.88	5-5
BAIQUIRI 133454. Duke of Wellsville 36421 - Signal's Remeta 88182							
18123 Remeta from Sibley's Choice 286328.....	AAA	305	199	8077	5.57	449.58	11-6
BANNER JANE 321795. Jane's Butter King 104269 - Banner Girl 2d 281167							
16844 Banner Jane's Dairymaid 412258.....	A	305	...	5856	5.83	341.33	4-4
BARONETTI BLUE BELLE 2d 334524. Blue Belle's Blue Boy 75800 - Baronetti Blue Belle 288341							
17524 Raleigh's Jersey Maid 455066.....	AA	365	263	7775	5.42	421.75	3-0
BARONETTI'S COUNTESS 296265. Baronetti's Golden Lad 67908 - Countess McEachin 205910							
16252 Scotia's Countess 456604.....	A	362	...	6328	5.90	373.64	2-2
BARON'S ANABELLA 301101. Melia Ann's Baron 85228 - Good Intent 269296							
16418 Patrick's Oxford Belle 462447.....	AA	365	245	6504	6.38	415.02	1-10
BARON'S CHI CHI OF L. F. 260938. Baron's Golden Lad 61852 - Chi Chi of L. F. 246462							
16924 Chi Chi of L. F. Tormentress 481176.....	A	365	...	6325	5.65	357.39	1-10
BARZIGOLD REX 2d 328560. Ajax of Mountain Orchard 92693 - Barzigold Rex 283993							
17309 Aldan's Barzie of M. B. 391187.....	AA	343	251	6493	6.02	390.80	4-7
BATH'S TORONO'S BELLA 388406. Torono of Bath 115553 - Oonan's Signal Bella 299289							
18104 Beechwood Bella 446875.....	AAA	305	172	9181	5.06	464.49	2-7
BATTLER'S PRINCESS 245382. Battler Rioter of Com. 79665 - King's Clyde 211566							
15339 Foxy Banshee 287202.....	A	365	...	10066	5.19	522.28	8-3
BAY FACE 385240. Wonder's Pat, P.S. 5082 H.C. - Pale Face, F.S. 10160 C.							
11190 Right Face 417001 (1st re-).....	AA	365	175	9324	5.64	525.95	3-8
BAY LEAF 63d, P.S. 20352 C. Oxford Beau, P.S. 4515 H.C. - Bayleaf 35th, P.S. 13757 H.C.							
17947 Bay Leaf's Cidonia 450645.....	A	365	...	7824	5.04	394.04	4-1
BEATRICE P. OF M. F. 274898. Pogis 95th of Hood Farm 92626 - Daisy of Willow Farm 2d 218487							
9880 Beatrice of Ayredale 401369 (2d re-).....	A	365	...	10473	6.04	632.71	4-7
BEAULIEU MAID 382337. Cowslip's Peer, P.S. 4695 H.C. - Pennithorpe's Pearl 290837							
8507 Sea Maid of Jersey 385246 (2d re-).....	AA	365	223	7146	5.04	360.38	5-7
17904 Beaulieu Maid's Warderess 456286.....	AA	358	214	8192	4.93	403.73	2-1
BEAUTY BELLA 254909. Margie's Gold Boy 73648 - Mollie Riley 192837							
17905 Beauty Bella 2d 519371.....	AA	365	188	8692	4.44	386.07	5-6
BEAUTY CARCAUD 461256. Mary Jane's Tormentor 175348 - Ruth Carcaud 453691							
15949 Erna Carcaud 461257.....	A	365	...	8528	5.62	479.22	4-1
BEAUTY FRILL 294750. Dodo's Trustie 97875 - Susie Frill 239877							
17497 Fern's Beauty Frill 311907.....	AA	343	236	10138	4.45	451.27	7-7
BEAUTY GOOD HOPE 284537. Pansy's Lucky Boy 88033 - Nan Good Hope 202757							
16031 Beauty's Eminent Lass 420625.....	AA	365	234	7664	6.16	472.27	3-4

	Class	Days in Milk	Days with Calf	Milk (Lbs)	Av. % Fat	Fat (Lbs.)	Age Yrs. Mos.
BEAUTY ISOLINE 272396. Jim Beauty 90188 - Flossie Isoline 231652							
16932 Hector's Beauty Isoline 463414.....	A	365	...	6683	4.27	285.25	1-9
BEAUTY LALA 211670. Sampson Exile 72702 - Lala Beauty 157216							
Son: Beauty Lala's Lad 115498 (1478).							
BEAUTY OF GLENELLA 297439. Nettie Underwood's King 72361 - Beauty of King's Lynn 247035							
16631 Crescent B. Pearl 400917.....	AAA	305	207	8884	4.23	376.22	3-9
BEAUTY OF M. F. 326630. Pogis 95th of Hood Farm 92626 - Northern Beauty 2d 296337							
15784 Beauty's September Interest 430405.....	A	365	...	8736	6.14	535.97	2-5
BEAUTY OF ORCHARD GLEN 375663. Pet's King 118216 - Pearl of Orchard Glen Farm 335123							
15886 Tina of Orchard Glen 431674.....	AA	365	193	5443	6.40	348.52	2-1
BEAUTY OF ST. CLOUD 175866. Combination's Record 45902 - Silver of St. Lambert 4th 145074							
16361 Alice's Beauty of Falf. 366083.....	A	305	...	9224	4.42	407.68	5-2
BEAUTY'S BLACK FAWN 300826. Rose's Laddie 71934 - Lady's Beauty Fawn 300135							
16419 Rhyme's Golden Sultana 369663.....	AAA	305	221	9392	4.95	465.29	6-6
BEAUTY'S SEA LASS 345230. Sea Lad, P.S. 4720 H.C. - The Miller's Daughter 299226							
17009 Majesty's Sea Lass' Beauty 462980.....	AAA	305	193	5769	5.45	314.84	2-4
BEAUTY'S YELLOW GIRL 331815. Jolly Lad's Champion 107903 - Tip's Black Beauty 307433							
16608 Ottawa Beauty 476987.....	AAA	305	200	5848	5.50	321.84	1-11
BEAUVOIR PRINCESS, P.S. 17639 H.C. Viola's Bright Prince 97182 - Gamboge's Golden Cowslip 291755							
15804 Combination's Bright Lady 415815.....	AA	365	171	12495	4.70	587.58	7-8
BEAUVOIR'S BLUE BELLE 293453. Imp. Beauvoir's King Silver 90954 - Blue Belle's Charmer 236880							
15835 Blue Belle's Clever Maid 378292.....	AA	365	173	8123	5.79	470.01	3-11
BECKY MEL FIGGIS 225659. Prince Mel Figgis 75071 - Becky Clermont 172671							
Son: King Mel Figgis 132899 (1552).							
BEECH BEAUTY 271304. Beechfield St. Paul 78638 - Silver Spark 177292							
15861 Dorothy Hazel 318116.....	A	365	...	9944	4.90	486.97	7-6
BEECHFIELD'S MONA 219614. Beechfield 65680 - Mona's Maid 192145							
10571 Kingswood's Mona 351890 (1st re-).....	A	280	...	8076	5.23	422.48	5-8
10572 Beechfield's Fairy Girl 431077 (1st re-).....	AA	361	200	9998	5.57	557.21	4-0
BEECHLANDS MAIDEN 302420. Beechlands Champion, P.S. 3599 H.C. - Osie, P.S. 10250 H.C.							
17446 Beechlands Maid of Elkton F. 508803.....	A	365	...	5775	5.91	341.31	1-9
BELEZORA OF C. F. 235845. Pacific Pride 76941 - Belezora 172812							
13703 Belezora of C. F. Jr. 448908 (1st re-).....	AAA	297½	252	7069	5.66	400.44	3-5
15973 Belezora's Sweet Pea 448215.....	AA	314	275	7040	5.23	368.03	2-2
BELLE 21st OF HOOD FARM 212614. Hood Farm Golden Lad 64268 - Hood Farm Pride 184981							
3303 Hood Farm Fern's Lassie 234891 (2d re-).....	AA	365	193	10800	6.00	647.81	11-1
BELLE 26th OF HOOD FARM 223643. Hood Farm Golden Lad 64268 - Figgis 11th of Hood Farm 177352							
Son: Tormentor of the Elms 89714 (1553).							
BELLEFONTAINE LADYSLIPPER 423033. Bellefontaine's Champion 92786 - Prospect Beauty 207934							
15931 Bellefontaine Primrose 423039.....	AA	365	242	8872	4.95	438.77	3-8
BELLE HUGGINS 318127. Royal Crocker 87206 - La Belle Brookside 154404							
16911 Rioter's Edwina 424672.....	AA	365	191	9778	6.43	628.56	3-6
BELLE KLEINWOOD OF H. S. F. 256610. Tormentor's Jubilee 68742 - Dixie Bell of Kleinwood 207305							
17503 Gamboge's Kleinwood of H. S. F. 425609.....	AA	365	190	10005	5.77	577.44	3-5
BELLE MYRTLE 158165. M. C. Recorder 45339 - Toltec's Cymbelina 115129							
Son: Monsieur Frank 99970 (1554).							
BELLE OF ROCKINGHAM 264951. Eminent of Melville 78143 - Melville B. 129532							
15948 Elsie of Diggs Farm 308592.....	AA	365	230	10436	4.81	502.07	7-9
17218 Bettie of Diggs Farm 345638.....	AA	365	244	11825	4.16	491.64	8-9
BELLE OF ROCKY RUN 328282. Doctor of Fair Acres 108360 - Glade's Riotress 242111							
12036 Pet of Rocky Run 407199 (1st re-).....	A	305	...	8672	4.76	412.97	4-1
16095 St. Mawes Belle 433722.....	AA	365	224	11695	4.64	542.72	3-0
BELLE POGIS MAIDEN 282507. Coomassie's Golden Captain 88944 - Pedro's Pogis Maiden 186043							
17544 Echovale Belle Pogis 387482.....	A	365	...	9436	5.35	504.61	5-9
BELLE ROBERSON 222311. Magyarland's Exile 2d 66922 - Grand Bluebell 221769							
11784 Belle Roberson's Primrose 374694 (1st re-).....	AA	365	211	9795	4.57	447.71	5-8
BELLE'S GOLDEN FINANCE 259526. H. F. Golden Fern's Lad 80437 - Sir Watkin's Belle 195840							
15935 Bright Polly 474045.....	AAA	304	222	5127	5.64	289.11	2-4

	Class	Days in Milk	Days with Calf	Milk (Lbs)	Av. % Fat	Fat (Lbs.)	Age Yrs. Mos.
BELLE'S JOLLY LADY 307748. Derry's Jolly Lad 80538 - Belle's Blanche 257369							
16164 Financial Jolly Lady 414997	AA	365	187	8478	5.48	464.74	3-9
BELLE VICTORIA OF ST. MARTIN 174681. Dreyfus, P.S. 2909 H.C. - Victoria of St. Martin 172288							
15543 Splendid Lad's Kitty Belle 467985	AA	365	263	5621	5.95	334.73	3-0
BELLEVUE ROSE SENSATION 375857. Sensational Fern's King 98953 - Belleview Landseer Rose 375844							
17088 Gamboge's Pretty Rosabel 448736	A	365	...	8476	5.68	481.35	2-10
BELL'S LADY MORNING GLORY 280463. Lady Tivoli's Harry 75603 - Bell of Plainfield 180583							
10519 Chieftain's Lady Bell 317400 (2d re-)	AA	364	257	8915	5.30	472.68	8-5
BELMONT'S GOLDEN LADY 365606. Golden Lad's Orlando 89734 - Gay Togo 230726							
15632 Direct's Goldie Oxford 440912	AA	365	217	7203	5.30	381.79	2-1
BELOIT 227921. Forfarshire's Fox 71858 - Fancy Bee's Rosette 171726							
10880 Beloit's Eminent Maid 316367 (1st re-)	A	365	...	10210	4.95	505.42	8-3
BELSWOOD'S LILY QUEEN 375839. My Jolly Boy 109290 - Itilda 2d 171211							
15527 Raleigh's Queen Lily 417589	AA	365	202	7400	4.59	339.60	2-11
BELVA OF PRINCETON 406365. Dela's Melia Ann Stoke Pogis 78760 - Lady Belle of St. L. 2d 248047							
17535 Amelita of Princeton 429775	A	365	...	9434	5.34	503.36	3-4
BELVIDERE'S BELLE 315841. Belvidere's Gamboge Majesty 97440 - Naiad's Belle 285801							
17041 L.'s K.'s Blanche 479657	A	365	...	6922	6.05	418.87	4-2
BELVIDERE'S FAIRY 318512. Belvidere's Gamboge Majesty 97440 - Irene's Fairy 272866							
13790 Fewacres Fairy Cupid 429515 (1st re-)	AA	365	173	13352	4.84	645.82	3-5
BEN ALI'S FROLIC 219224. Protector, Vol. XVIII E.J.H.B., p. 112 - Tring Park Frolic 211581							
17879 Ben Ali's Frolic 3d 357910	AA	305	132	6326	5.79	366.33	6-10
BENEDICTINE LASS 298317. Gedney Farm Girl's Oxford 75998 - Gloria Benedictine 246997							
8696 Fauvic's Lass 384680 (2d re-)	AA	365	171	13188	5.35	705.19	5-0
BEN HUR'S KATE 196657. Ben Hur Pogis 38370 - Ledyard's Jessie 168991							
7048 Tonona Pogis' Belinda 345098 (2d re-)	AA	365	171	12295	5.15	633.62	6-7
BERMUDA'S SADIE 277503. Bermuda's Eminent 93798 - Bermuda's Queen C. 261950							
16845 Bermuda's Sadie 2d 354369	A	365	...	7829	5.29	413.83	6-10
BERTA OONAN 241058. Oonan's Count 3d 80638 - Hector's Berta 187361							
5758 Berta Rosaire 292141 (1st re-)	A	365	...	9195	5.84	536.70	8-10
BERTA ROSAIRE 292141. Professor Rosaire 99788 - Berta Oonan 241058							
13627 Berta Sayda 413057 (1st re-)	A	365	...	4213	7.64	321.75	2-11
BERTHA'S GEM OF HICKORY LAWN 371410. Lad's Pogis of Hickory Lawn 108050 - Bertha of Hickory Lawn 296364							
17256 Bertha's Gem's Lady 406993	AA	353	283	6881	5.99	412.06	4-4
BERTIE FOX OF ELY 236070. Flying Fox of Ely 69316 - Bertie R. of Ely 187608							
16877 Wallkill Snowbird 407506	A	365	...	7855	5.75	451.50	3-5
17689 Wallkill Lady Naomi 435984	A	365	...	8528	5.35	456.26	2-8
BERTIE'S BERTHA 267305. Bertha's Imperial Fern 92128 - Fern's Little Bertie 229735							
17825 Patrician's Bertha 506998	A	244	...	7363	5.91	434.98	4-1
BERTORA 4th 319723. Cordelia's Golden Lad 74019 - Bertora 233504							
16017 Fawnette's Bertora 424481	AAA	305	216	6893	5.61	386.90	2-11
BESS' GERTIE 401941. Nina's Son 112260 - Lafayette Bess 271558							
17170 Poppy's Bess' Gertie 468460	AAA	305	239	6150	5.15	316.95	2-3
BESSIBY F. OF ST. CLOUD 230032. Zulu King 66577 - Bessiby of St. Cloud 208157							
16013 Vixen's Oxford Bessiby 383940	A	365	...	9395	5.01	470.82	4-8
16755 Rosabel's Aldan's Bessiby 439473	A	365	...	8094	5.53	447.20	2-9
BESSIE BROWN R. 228960. Jumilico of Brondale 59494 - Bessibel R. 220667							
16710 Brown R.'s Goldie 428332	A	365	...	7892	5.87	463.14	5-4
BESSIE JUAN OF ST. LAMBERT 303340. Don Juan of St. L. 71570 - Lady Letty's Juan St. Lambert 303339							
16084 Bessie Juan's Golden Cream 416176	AAA	305	244	7356	4.74	348.59	3-3
17754 Pine Brook Bess 492295	A	292	...	5643	5.05	284.74	1-7
BESSIE MAY RIVERS 280690. Scott D. Davis 87070 - Our May Glory 220412							
17049 Oxford Bessie May 468468	A	364	...	11136	5.03	560.27	4-1
17444 Bessie's June Pet 437306	AA	365	170	9501	5.47	519.33	6-11
BESSIE MAY'S SNOWBALL 284625. Hood Farm Torono 11th 78757 - Bunny Pyle 216153							
15364 Snowball's Blossom 321210	AA	345	281	7344	5.17	379.83	7-9

	Class	Days in Milk	Days with Calf	Milk (Lbs)	Av. % Fat	Fat (Lbs.)	Age Yrs. Mos.
BESSIE NERVILETTE 6th 321886. Hambie's Experiment 85053 - Bessie Nervilette 272968							
16233 Bessie's Bessie Nervilette 440701.....	AA	365	265	7668	5.75	441.11	2-4
BESSIE OF OHIO 276728. Billy Mug 85918 - Ohio Cherry Blossom 245993							
17724 Bessie's Ohio Sophie 442794.....	A	305	...	5538	6.22	344.45	2-3
BESSIE OF ORCHARD GLEN FARM 337082. Dolly's Bunter Boy 108663 - Star of Maple Lawn 234811							
17126 Gem of Orchard Glen 376624.....	AA	365	204	9566	5.17	494.41	4-4
BESSIE'S CAMPUS GIRL 278147. Bessie Bate's Lad 78296 - Grace Briggs' Fairy 213695							
8107 Campus Virginia J. 355292 (1st re-).....	AA	365	223	8963	5.49	491.69	5-9
BESSIE'S FLYING LUCY 329855. Harry Mitchell 80462 - Bessie Bell Cameron 205694							
11263 Austin's May Pogis 363526 (2d re-).....	AAA	305	219	7048	6.07	427.79	5-2
BESSIE'S GOLDEN PET 321806. Clytha's Rosaire 96683 - Bouquet's Bessie 163495							
16498 Golden Pet of J. J. 375044.....	AAA	305	222	7616	5.93	451.64	4-7
BESSIE'S MAY DAISY 252451. Rene's Tip Top 68809 - Bessie of Oak Grove 192132							
18009 Daisy May M. F. 358323.....	A	365	...	12306	4.29	528.03	7-0
BESSIE'S OUIDA 170202. Brown Bessie's Master 53556 - Bessie Carey 99020							
16279 Amelia Fox 318005.....	AA	365	155	11557	5.43	627.43	8-10
BESSIE'S PET GIRL 2d 238222. Lord Vexer Tormentor 71342 - Bessie's Pet Girl 199394							
9579 Eminent's Sensational Pet G. 341518 (1st re-)..	A	365	...	12136	6.15	745.86	7-2
BESSIE STAPLES 259477. Adelaide's Fox 87818 - Miss Bessie Clifford 243974							
16570 Sophie's Flying Bess 388944.....	AA	365	212	7426	5.72	424.71	3-3
BESS'S PANSY 210700. Sweet Rest's Lad 71131 - Lady O'Higgins' Bess 184234							
10906 Pansy's Goldie 299486 (1st re-).....	A	365	...	7572	5.41	409.68	8-3
BESSY YOU'LL DO 345344. Imported Oxford You'll Do 111860 - Warder's Bessy, P.S. 15104 H.C.							
17574 Champion Oxford Fern 472577.....	A	365	...	6369	5.12	325.79	1-11
BETSY LUCERNE 386926. Pedro King's Leader 69027 - Toltec's Susie 136270							
17150 Betsy Lucerne 4th 483429.....	A	365	...	6358	5.46	347.38	2-3
BETSY'S DUSTER 350872. Golden Royal 84084 - Jersey's Lady Betsy 306849							
17612 Duster's Trump 466343.....	A	305	...	4913	5.85	287.64	2-0
BETSY'S PRIMROSE LADY 343473. Jacoba's Fairy Emanon 107111 - Betsy's Primrose 212366							
16767 Betsy's Cordelia 490578.....	AA	365	169	6663	5.76	383.94	2-4
BETTIE G. NIX 243168. Jimo of Elm View 69407 - Dixie Nix 200653							
16791 Nellie Duffy Nix 411724.....	AA	365	225	8831	5.40	476.66	4-11
BETTY'S BROWN GIRL 259962. Mistletoe Pogis 75371 - Governor's Betty 190715							
17058 Rinda Lad's Flossie 426274.....	AA	365	211	12195	5.19	633.15	3-4
BETTY STUART 240862. Minthorn 58173 - Brunette 6th of Hood Farm 152081							
5251 Fern's Betty Stuart 282715 (2d re-).....	AA	365	204	9910	5.35	530.45	8-5
16295 Envoy's Bessie 405654.....	AA	365	178	7612	5.53	420.84	4-2
BEULAH'S CHAMPION ESTHER 331468. Beulah's Champion of St. Cloud 86212 - Esther of St. Cloud 227592							
11733 Majesty's Falfurrias Esther 438782 (1st re-)...	AA	365	156	9565	6.61	632.38	3-9
B. F.'S BRENDA 294599. Billings' Fern 95604 - Azalia's Jewel 237040							
15475 B. F.'s Brenda 2d 340354.....	A	348	...	9660	5.29	511.25	6-10
BIANCA'S BLUE BELLE 251575. Clarencia's King, P.S. 3786 C. - Bianca, P.S. 9106 C.							
17026 Bianca's Blue Belle 2d 444538.....	AA	341	269	6728	6.30	424.17	2-10
BIG BOY'S EMPRESS 343481. Dollie's Big Boy 107350 - Brown Bessie's Empress 277770							
17954 Empress' Majestic Maid 427460.....	AA	365	247	10880	5.24	569.79	6-0
BINGIÉTA'S TIME 267416. Bingiéta's Golden Lad 83667 - Flossy Time 134972							
16030 Bingiéta's Time's Lass 426004.....	AA	365	186	7295	5.80	423.39	2-10
BIRDIE CLEM 227910. Guenon's Lad's Clement 67164 - Birdie of Inda Rioter 201673							
11211 Lily Golden Glow 345754 (1st re-).....	AA	364	238	11347	4.64	526.04	5-2
BIRDIE KARNAK OF M. L. P. 365876. Karnak's Noble 4th 115589 - Linnet Melia Ann 250161							
11973 Birdie Owl of M. L. P. 415227 (1st re-).....	AA	365	196	14918	5.92	883.36	3-6
BIRDIE'S GLOW 319618. Golden Glow's Chief 61460 - Birdie's Yellow Rose 220473							
16088 Darling Glow Rose 451124.....	AA	365	220	11338	4.81	545.29	2-4
BIRDLINGTON'S FAVORITE 2d 296844. Mr. Polo of Bleak House 5th 85576 - Birdlington's Favorite 209342							
16927 Favorite's Miss Pauline 440915.....	A	324	...	6922	5.16	356.85	2-1

	Class	Days in Milk	Days with Calf	Milk (Lbs)	Av. % Fat	Fat (Lbs.)	Age Yrs. Mos.
BISERTA 3d 184093. King Koffee's Torment 28739 - Biserta 105752							
17372 June's Biserta 353146	A	365	...	9196	5.31	487.87	6-2
BISSON'S BELLE'S QUEEN 203327. Oonan's Harry Pogis 30760 - Bisson's Signaline 93844							
Son: Bisson's Fancy Prince 93103 (1445).							
BISSON'S ROSALINE 207461. Bisson's Landseer's King 57792 - Signaline's Rose 206944							
16291 Rosa Moyane 236849	A	365	...	8833	5.13	453.38	12-9
BISTO'S OXFORD LASS 277227. Imp. Bisto 90924 - Rosebay's Oxford Lass 234641							
16923 Bisto's Gamboge Evelyn 436849	A	365	...	9928	4.85	481.39	3-1
BIZETTA'S IRENE 355989. Daubs 103869 - Bizetta Pogis 251966							
16141 Pride's Dixie Irene 442092	AA	340	278	6661	5.30	352.95	2-2
BLACKEYED PIXY 262200. Concert Pitch 79956 - Maude Marilda 142721							
16099 Blackeyed Pixy 2d 428058	A	365	...	6418	5.70	365.60	3-0
16156 Mountain Prince's Elf 392670	AA	356	177	10333	5.00	516.19	4-9
BLACK KIOWA 328717. Golden Jolly's Masterpiece 86295 - Kiowa 2d 145278							
12976 Noble's Kiowa 450525 (1st re-)	AA	365	260	8887	5.17	459.21	3-5
BLACK STOCK'S FERN 253007. Maggie's Fern 96047 - Fern's Mab 210331							
11949 Fern's Miss Reminder 417663 (1st re-)	AA	364	223	8295	5.96	494.78	4-6
BLACKY'S BEAUTY 253096. Barzie's Marigold 73114 - Rex's Blacky 2d 253095							
16768 Blacky's Beauty 2d 345655	AA	365	225	7777	5.01	389.25	7-4
BLACKY'S BEAUTY 2d 345655. Sensational Fern 24th 104762 - Blacky's Beauty 253096							
17335 Prince's Queen of M. B. 469345	AA	365	218	6656	4.95	329.45	2-2
BLANCHE GREEN 268373. Golden Lad's Orlando 89734 - Ursine Nio 202962							
17604 Knight's Queen Blanche 424301	AA	365	217	7646	4.73	361.48	3-5
BLANCHE'S ROYAL MAID 355376. Golden Lad of Ingleside 94018 - Blanche Preston 238425							
16920 Royal Maid's Janet 461380	A	365	...	6205	5.16	319.98	2-6
BLANCHIA'S DORCAS 407554. Blanchia's Raleigh 109355 - Dorcas' Golden Lass 335944							
15996 Minerva's Raleigh's Susan 453686	AAA	305	225	8117	4.90	397.67	1-11
BLANDA OF VENADERA 340063. Owl of Belleview 106305 - Celia of Venadera 196128							
17177 Mansa of Venadera 463368	AA	365	239	7879	5.76	453.48	2-2
BLONDINE ARMATURE 345938. Bosnien's Gamboge 106886 - Armature 4th 302632							
16746 Owl's Oxford Olga 460729	A	365	...	6567	5.39	354.19	2-2
BLONDY'S MORNING GLOW 405677. Morning Glow's Chief 126742 - Casa's Blondy 295768							
17775 Darling Glow Blondy 451123	AA	365	204	9243	6.07	560.77	2-9
BLOOM'S TORMENTOR DAISY 259713. Bloom's Tormentor 83774 - Rioter's Cozy 218365							
12279 Daisy's Mouse of J. D. 360466 (1st re-)	AA	365	221	9865	5.84	576.60	6-2
BLOSSOM OF MOUNTAIN LAUREL 372052. Poppy's St. Mawes Prince 126055 - Blossom's Olga Rose 317689							
18071 Blossom's St. Mawes Princess 490151	A	305	...	7369	5.88	433.09	2-0
BLOSSOM'S ROSAIRE 293724. Rosaire's Olga Lad 87498 - St. Mawes Blossom 229066							
8752 St. Mawes Blossom Rosaire 355800 (2d re-)	A	365	...	13134	5.19	681.86	4-6
17387 Blossom's Rosaire 2d 413765	AAA	259½	227	5557	5.40	300.15	2-8
BLUE BELLE OF SUNRISE 385355. Skamokawa Chief 124964 - Laddie's Chief Lady 296938							
15586 Skamokawa Chief's Minuetta 470147	AAA	305	213	5733	5.12	293.67	1-10
BLUE BELLE'S BILLY'S BROWNIE 240989. Blue Belle's Billy 78481 - Vic's Easter Blossom 238151							
17558 Lady White Sox of Roseneath 390236	AA	365	205	9780	4.38	428.74	4-2
BLUE BELLE'S BILLY'S DAISY 255911. Blue Belle's Billy 78481 - Victoria's Golden Buttercup 211135							
17801 Flora Belle of Roseneath 298248	A	365	...	7219	6.86	495.16	8-1
BLUE BELLE'S DARKIE 234137. Blue Belle's Flying Fox 64762 - Island Darkie 181182							
16628 Darkie Foxhall 446840	AAA	305	168	5859	5.07	297.20	2-5
BLUE BELLE'S EVE 224487. Idle Hour Blue Belle Prince 72292 - Grace Hugo King 195369							
16069 Tweedledum's Bluebell of H. S. F. 291405	A	365	...	8425	5.38	453.35	8-9
BLUE BELLE'S JACOBA 234056. Blue Belle's Black Prince 75680 - Loretta D.'s Jacoba Irene 215043							
5867 Jacoba P.'s Blue Belle B. 314860 (4th re-)	AA	365	172	9830	6.82	670.84	7-8
BLUE BELLE'S LITTLE BEAUTY 351544. Blue Belle's Tormentor Fox 98099 - Eminent's Baronetti's Jessie 259592							
17040 Little Beauty's Lady Belle 351556	AA	365	203	8357	5.50	459.42	5-8
BLUE BELLE'S MARQUISE 250068. Blue Belle's Golden Prince 73155 - Marquise d'Or 199759							
17812 King's Village Belle 409617	AA	365	210	7216	5.54	400.07	4-10

	Class	Days in Milk	Days with Calf	Milk (Lbs)	Av. % Fat	Fat (Lbs.)	Age Yrs. Mos.
BLUE BELLE'S OCTOBER MAIDEN 263250. Blue Belle's Çaiest 80986 - Celestial Maiden 3d 218133							
17709 October Maiden's Belle 403888	AA	365	215	8497	4.68	397.76	4-5
BLUE BELLE'S SULTANA 276940. Blue Belle's Fereor 72026 - Sultana's Golden Pet 199107							
17135 Fern's SultanaGold 441707	A	365	...	7379	5.68	418.84	3-5
BLUE BIRD'S DARLING 234097. Young's Golden Lad 68361 - Exile's Blue Bird 184161							
11910 Darling's White Stockinette 448883 (1st re-)	A	305	...	6534	4.96	324.09	3-5
BLUE BOY'S AGNES 220796. Blue Boy of Biltmore 70731 - Agnes S. of Biltmore 167804							
17023 Agnes' Foxy S. 353652	A	365	...	8003	5.32	426.08	7-0
BLUE BOY'S BUTTERCUP 252037. Blue Boy of Biltmore 70731 - Fox's Buttercup 195698							
15378 Blue Boy's Buttercup 2d 405375	A	365	...	10110	4.86	491.14	4-2
BLUE FEATHER'S POLLY 333613. Gray Fox's Prince 109739 - Fern's Blue Feather 271595							
10914 Aldan's Eminent Lady 381013 (1st re-)	A	365	...	9210	4.92	452.89	3-9
BLUE FOX'S EMINENT'S CHROMO 317736. Blue Fox's Eminent 77627 - Chromo's Denise 2d 173448							
16929 Goddington's Chromo 460449	A	365	...	6887	5.42	373.36	2-4
BLUE GIRL'S GERTIE 274459. Mistletoe Pogis 75371 - Betty's Blue Girl 234578							
9800 Retta's Prospect of Ashmeade 393752 (2d re-)	AA	365	209	12399	5.67	705.48	4-11
BLUE STOCKING PEGGY 235244. Clover Farm Gold Copy 77826 - Countess Blue Stocking 212599							
16659 Pedro's Jolly Peggy 406958	AAA	305	217	8879	4.16	369.35	4-3
BLUE STOCKING PRINCESS 212600. Countess' Golden Lad 68549 - Blue Stocking 8th 135456							
15476 Blue Stocking Bell 328951	AA	365	232	10851	5.37	582.24	8-10
BLYTHSWOOD'S VIOLA 262987. Viola's Golden Jolly 79314 - Lady Blythswood 240730							
16577 Viola's Dream 436386	AA	365	177	7569	6.64	502.79	2-5
BOISE QUEEN 260957. St. Mawes 72053 - Koffee's Waltz of St. L. 2d 191572							
11668 Susy's St. Mawes Queen 392701 (1st re-)	A	365	...	11498	5.67	652.48	4-2
17343 Boise Queen's Olga 374342	AAA	294	183	8180	5.63	460.70	5-0
BOMBAY'S MAID 247116. Imp. Golden Maid's Prince 93538 - Bombay's Pet 2d, P.S. 12429 C.							
16274 Gamboge's Maid of H. S. F. 325192	AA	338	246	9479	5.31	503.54	6-5
BONA ALICE MALWOOD 275542. Rex Malwood 100137 - Mionie Varker 217744							
13213 Alice o' Walnut Vale 396627 (1st re-)	A	330	...	8258	4.66	384.61	5-2
BONALAC'S APPLE BLOSSOM 275834. Rosa's Rioter of St. Lambert 80288 - Bonita Margaret 218314							
16957 Apple Blossom's Juanita 451489	A	365	...	4447	6.32	280.90	1-11
BONALAC'S ONLY ME 181964. Terror Bisson 63355 - Bonalac 94165							
16104 Bonalac's Apple Blossom 275834	A	365	...	7613	5.52	420.20	9-0
BONBON'S LADY 353826. Bonbon's Ithaca Laddie 108788 - Anna Walsh 260055							
17531 Raleigh's Bonbon 489174	AAA	300	229	5561	5.48	304.89	2-2
BOND'S CHRISTINE FOX 372064. Leva's Togo Fox 122397 - Fernwood Christine 287100							
15399 Fairy Boy's Raleigh Girl of H. 431964	A	294	...	6025	5.39	324.47	2-5
BOND'S ELLA FOX 372065. Leva's Togo Fox 122397 - Modest Christine 287099							
15467 Fairy Boy's Raleigh Gypsy of H. 431965	AAA	282	235	7587	4.73	358.69	2-2
BONNIE BELLE K. 315383. Cicero of S. B. 97904 - Bonnie Belle M. 210517							
16769 Bonnie's Financial Queen 454736	AA	365	220	7344	6.56	481.95	2-1
BONNIE BELVA 210573. Bascom Beauty 73425 - Belle of Walnut Hill 198465							
16078 Valentine's Raleigh's Belva 325347	A	365	...	12549	4.83	605.63	6-1
BONNIE GOLD MAID 318212. Marie's Jersey King 126218 - Recorda Robena 238146							
15360 Peerless Dame Violet 384117	AA	365	227	8289	5.86	485.68	3-6
17521 Pleasant View's Torono Maid 464650	AA	345½	255	4797	5.71	273.70	1-11
BONNIE LASS' QUEENLY BELLE 384110. Melia Ann's King's Son 9th 113572 - Pride's Bonnie Lass 316485							
16003 Queenly Belle's Nanette 451739	AA	365	223	9469	4.73	447.86	2-4
BONNIE MELIA ANN 244647. Melia Ann's King 7th 74814 - Chief's Golden Bonnie 217256							
17178 Melia's Mayflower 476045	AAA	304½	227	4943	5.71	282.04	2-0
BONNIE PEDROZELLE 354736. Lee's Poet 105643 - Pedrolette of Titus Farm 276724							
17884 Interested Rozelle 461864	A	365	...	7379	5.42	400.10	2-3
BONNIE'S OLDIE 361246. Viola's Indiana King 119455 - King's Bonnie S. 316237							
17110 Plymouth's Carnation Maid 438947	AA	362	281	5729	5.28	302.63	2-10
BONNY LEE POGIS 299889. Girldine's Champion Pogis 94004 - Sugar Grove's Bonny 248212							
8655 Lee's Bonny Pogis 366967 (2d re-)	AA	365	281	9612	5.74	551.52	5-11

	Class	Days in Milk	Days with Calf	Milk (Lbs)	Av. % Fat	Fat (Lbs.)	Age Yrs. Mos.
BONNY'S CLOVER BLOSSOM 300393. Rowland of Howell 83198 - Bonny Boy's Lassie 244712							
10403 Emanon's Clover Blossom 363536 (2d re-).....	AAA	305	233	6841	6.26	427.97	6-5
BONNY'S GOLDEN HARA 346596. Bonny Prince Ed 2d 106091 - Golden Hara 225195							
18010 Raleigh's Goshen Bonny 482807.....	AA	365	176	7630	5.90	449.90	1-7
BON TON BEAUTY 287909. Eminent of Melville 78143 - Milly Tracy 186102							
15978 Daffodil of Diggs Farm 317502.....	AA	365	215	9507	4.59	436.35	6-9
BOSS' BEATRICE 252454. Bessie's Boss 72401 - Emmie of Oak Grove 152512							
16881 Boss' Surprise of M. F. 490531.....	AA	365	200	9441	4.62	436.37	5-6
BOULEVARD'S NAN 240809. Broadlands Jolly, P.S. 3904 C. - Boulevard's Nena 245012							
16307 Golden Fern's Gloria 361537.....	AAA	280	240	8912	4.85	432.11	6-5
BOULEVARD'S NENA 245012. Highfield Lad, P.S. 3575 H.C. - Carlo's Minnie 254217							
6263 Undulata Nena 306820 (2d re-).....	AA	365	161	12357	5.02	620.64	7-7
8159 Fontaine's Nina 373065 (1st re-).....	A	365	...	10427	5.48	571.90	5-9
BOULTON FARM TOPSY 333348. Brown Bessie's Columbus 68364 - Lina's Christmas Star 186521							
16303 Eminent's Topsy B. 412857.....	AA	365	242	8459	6.11	516.67	4-11
BOUNTIFUL OF BEECHWOOD 241191. Dairyman's Dairy Boy 67891 - Star of Marona 124317							
9996 Lady of Beechwood 388982 (1st re-).....	AA	365	220	12084	4.96	598.81	5-2
BOUQUET'S BESSIE 163495. Marea's Exile 49753 - Corvallis Bouquet 129931							
15964 Rosaire's Dairymaid 473804.....	A	202	...	7385	4.89	360.84	4-3
BOVA OF ST. LAMBERT 250434. Loretta D.'s Champion's Son 77002 - Croatia of St. Lambert 218608							
13098 Bova of St. Lambert 2d 472631 (1st re-).....	A	365	...	8902	5.55	494.25	3-8
BRAMPTON GAMBOGE LADY 2531 C.J.C.C. Gamboge's Knight 95698 - Linette 4th, P.S. 9345 H.C.							
16665 Brampton Pretty Gamboge 519553.....	A	365	...	10413	5.46	568.96	8-9
BRAMPTON PRECIOUS MINE 5739 C.J.C.C. Noble Oxford, P.S. 4894 H.C. - Bobby's Golden Mine 349934							
17726 Brampton Precious Pet 516871.....	A	365	...	13800	5.60	772.58	6-1
BRAMPTON SIMONE L. X. 3706 C.J.C.C. Imported Oxford You'll Do 111860 - Simone O. P., P.S. 12122 H.C.							
16653 Larkin Farm Coquette 411125.....	AA	365	226	9431	5.10	480.90	3-5
BRAMPTON WONDER MARY 453275. Alden's March Hare, P.S. 4295 C. - Wonder Lily, P.S. 15054 H.C.							
11663 Brampton Wonder Star 456908 (2d re-).....	A	334	...	8784	5.31	466.43	4-4
BRANDON'S FANCY 200814. Mooresville King 69472 - Annie Bell Landseer 184174							
16849 Dasher McCoy 324383.....	A	365	...	8336	4.96	413.26	8-2
BREEN'S LADY BABE 299934. Helen's Laddie 103028 - Breen's Lady 287497							
16114 Lady Babe's Missie 381686.....	AA	365	234	10360	5.32	551.14	4-1
BRENDA'S BROWN BERTHA 291008. Brenda's Golden Kathlos 90681 - Gay Bertha J. 225393							
16666 Brenda's Golden 371342.....	A	242	...	9639	5.34	514.97	6-3
17837 Bobbie's Bertha Jane 407112.....	AAA	305	218	7983	6.72	536.83	5-9
BRENDA'S GOLDEN 371342. Bobbie G. 118285 - Brenda's Brown Bertha 291008							
17948 Brenda's Golden Bertha 432612.....	AAA	305	157	8118	5.09	413.49	3-4
BRENDA'S PRINCESS LASS 293074. Brenda's Prince, P.S. 3936 H.C. - Poulotte 2d, P.S. 11322 C.							
Son: Fern's Noble Lad 115356 (1450).							
BRETTA LINCOLN 361893. Purdy Lincoln 121211 - Bona Lincoln 301870							
16875 Varsity Champion Blossom 409610.....	A	364	...	6644	5.59	371.47	3-5
BRIGADIER'S DUCHESS 272400. Brigadier's Lad 83131 - King Milan's Queen 214135							
9864 Glen Tana Duchess 345185 (2d re-).....	A	365	...	17125	5.11	875.44	5-8
12295 Glen Tana Morocco Duchess 374381 (1st re-).....	AA	365	160	16125	5.04	813.10	4-4
BRIGADIER'S GOLDEN LASS 404974. Oxford's Brigadier 2d 95409 - Brooks' Golden Lass 234249							
14562 Count's Financial Lass 409388 (1st re-).....	AA	365	259	13777	4.51	621.49	4-4
16153 La Veta's Financial Finance 471972.....	AA	365	264	8725	4.95	431.86	3-2
BRIGGS' LADY BETTY 396159. Campus Briggs 114256 - Lorne's Lady 333093							
17248 Owl's Betty Briggs 448697.....	AA	364	155	5438	6.08	330.74	2-6
BRIGHT EYES O' PLEASANTVILLE 305672. Exile of Dewittville 87910 - Dolly of Case Farm 249553							
15971 Albert's Bright Eyes 427879.....	AA	358	221	5230	5.24	274.20	2-3
BRIGHT HOPE OF SUNSHINE 380144. King's Pride of St. Cloud 116658 - Floresville Belle 289472							
17694 Bright Hope of Sunshine 2d 464973.....	AA	340	273	4741	5.52	261.88	2-2
BRIGHT LA PUCELLE 249838. Viola's Bright Prince 97182 - La Pucelle d' Orleans 244942							
15908 Princess Odette 428659.....	AA	365	223	5599	5.70	319.05	2-10
BRIGHT'S MONA 240106. Mona's Ben 60582 - Bisson Dale 145485							
9607 Mona of Locustdale 328887 (1st re-).....	AA	327	279	9305	5.30	493.43	7-2

	Class	Days in Milk	Days with Calf	Milk (Lbs)	Av. % Fat	Fat (Lbs.)	Age Yrs. Mos.
BRILLIANT GLOW 405674. Sir Cuthbert of Oregon 123868 - Sugar's Golden Loaf 2d 319620							
15725 Brilliant Glow 2d 440422.....	A	365	...	10482	5.05	529.48	2-8
BRILLIANT OLGA 383815. Olga's Noble of Oak Ridge 102621 - Joe's Brilliant Pearl 256210							
16341 Olga Melia 429338.....	AA	365	210	5582	5.36	299.45	3-0
BROADLAND'S GOLDEN BREVITY 360874. Abex, P.S. 4607 H.C. - Lady Villaise, P.S. 13253 C.							
17942 Broadland's Sea Lass 372229.....	AAA	304	167	9558	5.02	480.02	5-0
BROOKETTA 294025. Prince Chimacum 61190 - Brookuna 247976							
10749 Merry Etta of Glendale 378117 (1st re-).....	A	252½	...	10045	4.78	479.93	4-4
BROOKHILL BEULAH 271786. Brookhill Landseer 86196 - McCoy's Gem 241700							
Son: Brookhill Beulah's Exile 131757 (1462).							
BROOKHILL FINANCIAL BEAUTY 399752. Coulisse's Financial Sultan 103870 - Brookhill Coomassie 283130							
17757 Prince Nobby's Brookhill 481579.....	AA	361	169	6584	5.95	391.48	1-6
BROOKHILL FOX'S FERN 281706. Royal Brookhill Fox 88591 - Fern's Sweet Eyes 271554							
17490 Brookhill's Royal Fern 457290.....	AAA	305	237	5670	5.13	291.08	1-11
BROOKHILL LASS 186798. Rosette's Golden Lad 57498 - Sultana of Brookhill 149134							
Son: Brookhill Laddie 80883 (1556).							
BROOKVALE'S FINANCIAL LADY 415905. Financial Baron, P.S. 4602 H.C. - Brookvale Lady 2d, P.S. 16505 C.							
16711 Centaurea's Financial Lady 444708.....	AA	365	169	11281	4.85	547.61	1-10
BROOKWATER BELLA'S WONDER 356073. Benedictine King 86100 - Bella's Wonder 186697							
16639 Brookwater Bella's Wonder 2d 405639.....	AA	365	237	6606	5.70	376.34	4-3
BROOKWATER CYCLOPA 234794. Don Rudolph 75337 - Cyclopa 186691							
16958 Brookwater B. K. Cyclopa 463966.....	A	365	...	8103	4.11	333.17	1-11
BROOKWATER EMINENT QUEEN 356075. Benedictine King 86100 - Eminent's Queen of St. John 180277							
12742 Eminent Brookwater Queen 407833 (1st re-).....	AA	365	187	6813	5.25	357.56	3-7
BROOKWATER MELIA 321627. Benedictine King 86100 - Pearlie's Melia Ann 231605							
17655 Brookwater Eminent's Melia 362755.....	AA	365	207	6809	5.29	360.01	4-5
BROOKWATER MOLLIE 258795. Brookwater Rioter 81000 - Zéliegilde 147581							
15380 Brookwater's King's Mollie 434761.....	AA	365	180	6642	6.00	398.76	2-4
BROOKWATER PEARL 290315. Benedictine King 86100 - Pearlie's Melia Ann 231605							
10524 Brookwater Eminent's Pearl 362756 (2d re-).....	AA	365	251	7524	4.94	371.91	4-7
BROOKWATER TEMISIA 258798. Temisia's Interested Prince 71648 - Loretta D.'s Pogis 232648							
18016 Brookwater Temisia 2d 467732.....	A	305	...	4999	5.39	269.27	2-5
BROWN BESSIE ALPHENA'S GEM 218259. Prince Loritan 63434 - Brown Bessie's Alphena 127418							
18014 Avajo 417655.....	AA	365	194	9310	6.34	589.99	3-6
BROWN BESSIE'S GERTIE 363448. Gertie's Son of Washington 83799 - Brown Bessie's Welcome 2d 188356							
17101 Buster's Liza Jane 481827.....	A	365	...	9251	5.45	504.61	7-1
BROWN BESSIE'S ROSTILLA 176441. Brown Bessie's Diplomat 52090 - Styx 159180							
16991 B. B. R. Richie 363127.....	A	292	...	7241	5.26	381.22	6-9
17018 Rostilla Belle 362651.....	A	365	...	8372	5.32	445.47	5-6
BROWN BESSIE'S SWEET MARIE 186337. Brown Bessie's Diplomat 52090 - Styx 159180							
16993 Bob Fox's Buttercup 361203.....	A	300	...	9100	4.40	400.76	7-7
BROWN COQUETTE OF R. 305383. Charlotta Toka's Pogis 86921 - Coquette of Reservation 2d 258005							
10133 Interested Almeda 375360 (2d re-).....	AA	365	191	9105	5.77	525.51	5-6
BROWNIE OF MEADOW LAWN 277969. Baraboo Baron 95224 - Fernwood's Brownie 276295							
12443 Pride's Brownie o' Meadow Lawn 294971 (1st re-)	A	287	...	8174	5.12	418.56	9-2
BROWNIE'S BEAUTY, P.S. 15691 C. Broadlands Glory, P.S. 3903 H.C. - Manor Brownie 240798							
17223 Golden Fern's Glory 360889.....	AAA	298	245	6964	5.70	397.14	7-0
BROWNIE'S BRIGHT HAZEL 341717. Bright Nut's Lad 106539 - Pride's Brownie o' Meadow Lawn 294971							
12090 Hazel's Queen of Meadow Lawn 391258 (1st re-)..	AA	322	231	5988	6.14	367.46	3-10
BROWNIE'S MAYFLOWER MAID 398777. Nobleman's Moll's Eminent 126723 - Nobleman's Brownie 367816							
15683 King's Majesty's Mayflower 441327.....	AA	365	247	7324	6.22	455.36	2-2
BROWN LAD'S LADY 285800. Gertie's Brown Lad 67362 - Fancy Combination Lady 267404							
16530 Brown Lad's Cowslip 351349.....	AA	365	185	15017	4.74	711.85	5-3
BROWN LADY McDOWELL 2d 190863. Gazelle's King Marigold 55201 - Brown Lady McDowell 161085							
17467 Torono's Miss McDowell 278511.....	AA	365	212	8064	4.99	402.25	10-9

	Class	Days in Milk	Days with Calf	Milk (Lbs)	Av. % Fat	Fat (Lbs.)	Age Yrs. Mos.
BROWN LASSIE'S DOLLY 292840. Brown Lassie's Advocate 80045 - Biprincess Dolly 206010							
17404 Dolly's Merry Maiden 356189.....	A	365	...	11098	5.16	572.27	5-10
BROWN LASSIE'S IMAGE 389988. Brown Lassie's Advocate 80045 - Ramona of King's Lynn 256094							
16547 Diploma's Golden Image 422187.....	AAA	305	233	7363	5.53	406.81	3-7
BRUNETTE OF HILLSIDE 4th 382214. Hillside Torono 101729 - Brunette of Hillside 220606							
15267 Lady Sally of Hillside 432657.....	AA	365	195	7333	6.38	467.51	2-9
BRUNETTE'S LASS OF WINDSOR 282714. Minthorn 2d 83812 - Lass of Minden 241576							
Son: Brunette's Oxford Owl 137303 (1466).							
BUD OF PLOSS 169032. Marquis Lisle 57805 - Pretty Bud 150972							
13901 Mabel's Richness 304778 (1st re-).....	AAA	305	162	6234	6.19	386.17	9-1
BUFF ELLEN 285975. Ellen's Owl 97765 - Buff of Pine Ridge 248249							
14009 Buff Lassie 410815 (1st re-).....	AA	365	235	10801	5.53	597.10	3-5
BURWEB'S HELEN 310449. Combination's You'll Do 106878 - Burweb's Silver Pride 258204							
12953 Majesty's Oxford Helen 408055 (1st re-).....	AA	365	188	10107	5.00	504.91	3-4
BUSHY'S PRIDE 2d 391531. Pogis of Sheomet 105594 - Bushy's Pride 240069							
16846 Carry On's Pride of Ayredale 459697.....	A	365	...	11054	5.54	611.84	2-1
BUTLER VALLEY TULIP 372715. Butler Valley Frank 117145 - Gertie's Tulip 275095							
16647 Raleigh's Frankie Tulip 434019.....	AA	332	239	7737	5.56	432.49	3-2
BUTTERCUP KATY 297621. Kate's Elmo 81897 - Buttercup D. A. 235527							
16246 He'll Do's Dolly 381675.....	AA	365	244	9783	5.42	530.69	4-0
BUTTERCUP OF GREEN MEADOW 387929. King Melia Ann 2d 84890 - Maizie's Houpla Maid 386537							
15556 Mabel B. of Green Meadow 421013.....	AAA	305	242	7903	5.68	448.54	4-5
BUTTERCUP OF HILL CREST 297024. Baraboo's Champion 82579 - Rena of Hill Crest 296104							
17470 Buttercup of Hill Crest 2d 362975.....	A	365	...	7776	5.52	429.40	6-3
BUTTERCUP OF ROSENEATH 299369. Fingal's Sunflower 99009 - Dairymaid of Roseneath 259501							
16640 Bonnie Lass of Roseneath 373115.....	AAA	294	246	7714	5.26	405.94	5-0
BUTTERCUP'S GERTIE 344146. Gertie's Stoke Pogis 33d 97040 - Buttercup's Favorite 226384							
13556 Rinda's Lad's Bracelet 412873 (1st re-).....	A	365	...	8269	5.99	495.38	3-6
BUTTERCUP'S GOLDEN LASSIE O. 322135. Chroma 3d's Golden Lad 69873 - Torment's Buttercup 193731							
16014 Buttercup's Interest 429477.....	AA	365	184	12936	5.19	671.12	3-7
BUTTERCUP'S SUNBEAM 455527. Cowslip's Oxford Noble 114025 - St. Lambert Jap's Buttercup 296043							
17506 He'll Do's Sunbeam 455529.....	AA	357	272	6966	5.04	351.39	3-3
BUTTERCUP'S WAUNETA 318607. Pomfret's Lad 88749 - Pomfret's Lad's Buttercup 294590							
15888 Wauneta's Carlotta 432530.....	A	365	...	7852	5.42	425.35	3-2
BUTTERFLY'S GOLDEN MAID 258802. Imp. Golden Maid's Prince 93538 - Traveller's Gold Butterfly 238321							
15630 Champion's Noble Maid 331673.....	AAA	305	183	10309	4.97	512.61	5-9
CALICO BEAUTY 220108. Rioter B. K. Helma 66053 - Calico Belle 3d 157634							
17943 Joe's Golden Beauty 256211.....	A	365	...	12335	4.15	512.15	11-2
CALIFORNIA JAP NORA 337702. Peer of Fair Acres 98554 - Meridale Jap's Nora 296929							
15975 California Jap Nora 2d 441907.....	A	365	...	8445	6.44	544.10	2-4
CALISTHENIA GIRL 232886. Combination's Record 45902 - Calisthenia 137400							
5031 Majesty's Calisthenia 309391 (3d re-).....	A	365	...	10903	5.28	575.49	8-0
CALLIE YOUNG'S GIRL 190454. Exile of Lynwood 60539 - Callie Young 158658							
15480 Callie Young's Maid 243860.....	AA	365	226	7455	5.11	380.75	10-3
CAMPANILE'S LADY LAMBERT 389460. Campanile's Golden Fern 119660 - Bermuda's Lady Lambert 208327							
17268 Golden Fern's Miss Lucy 480382.....	A	365	...	7430	5.21	386.94	2-8
CAMPELLO'S GOLDEN BELLE 232780. Golden Duke, P.S. 3691 H.C. - Campello's Belle 4th, P.S. 9294 C.							
15584 Pogis' Golden Belle 392861.....	AA	365	223	8682	5.51	478.19	3-11
CAMPUS BESSIE G. 292459. Bessie Bate's Lad 78296 - Stella's Princess 250373							
10115 Campus Virginia Q. 337619 (1st re-).....	AA	365	180	11149	5.58	622.34	4-6
CAMPUS VIRGINIA A. 317927. Sultana's Virginia Lad 82703 - Prince's University Dazie 250375							
15976 Campus Virginia A. B. 451194.....	AA	365	212	5504	5.71	314.55	2-4
CAMPUS VIRGINIA E. 317166. Sultana's Virginia Lad 82703 - Grace's Campus Girl 278145							
15944 Campus Virginia B. 429030.....	AA	365	234	4892	6.82	333.52	2-9
CANDIA 2d, P.S. 9307 C. Spring Jack, P.S. 2332 H.C. - Candia, P.S. 5701 C.							
9812 Oxford Majesty's Candy 370961 (1st re-).....	AA	365	230	10694	4.94	528.40	8-2

	Class	Days in Milk	Days with Calf	Milk (Lbs)	Av. % Fat	Fat (Lbs.)	Age Yrs. Mos.
CAPORAL'S JERSEY BEAUTY 232891. El Caporal 41698 - Our Jersey Beauty 154143							
7749 Raleigh's Jersey Beauty 358056 (2d re-).....	A	365	...	11411	4.65	530.63	6-1
CAPSULE, P.S. 18429 H.C. Imp. Golden Maid's Prince 93538 - Lorelei, P.S. 11380 C.							
15291 Rower's Milkmaid 415918.....	A	365	...	7949	4.85	385.30	5-9
CAPTAIN NICK'S DINAH 275540. Captain Nick 63872 - Diana Rich 242030							
17152 Brookhill Fox's Dinah 363324.....	A	305	...	6274	5.83	366.05	6-4
CAPTAIN'S PEARL 304655. Victor's Captain 81209 - Pearly of Hermitage 177815							
17579 Belle Vue's Eminent's Pearl 478609.....	AAA	305	281	6319	6.06	383.18	3-3
CAREWNO 399829. Distinction's Noble Pioneer 112896 - Miss Carew 254859							
15481 Carewno's Maid 438661.....	A	365	...	6884	5.54	381.14	2-5
CARLOTTA'S FLOTILLA 246237. Lady Oaklands' King 74322 - Golden King's Carlotta 202262							
7137 Flotilla's Beauty 285127 (1st re-).....	A	365	...	8680	5.73	497.74	9-4
CARMENCITA'S SAFETY BELLE 303633. Carmencita's Minister 90811 - Stockwell's Safety Belle 235090							
8510 Plymouth Hallowe'en Belle 358780 (3d re-).....	A	365	...	12431	5.70	708.50	6-0
CARMINA OF BELMONT 291186. Adorina's Glascoin 62540 - Cherry of Belmont 223342							
15937 Clotilde of Brookhill 330504.....	A	365	...	13971	4.56	636.45	5-8
CARNATION BISSON BELLE 385877. Carnation's Flying Fox 110621 - Lassie Golden Bisson 286845							
17589 Majesty's Bisson Belle 385878.....	A	365	...	8876	5.36	475.72	5-1
CARNATION'S GLORIOUS MAY 290836. Carnation's Noble 87844 - Glory, P.S. 8121 C.							
17759 Raleigh's May Day 414652.....	AA	365	220	9554	5.34	510.29	4-10
CARNATION'S JUBILEE SIGNAL 414532. Salome's Captain of the Army 105839 - Golden Carnation Maid 309855							
17071 Page Farm's Carnation 463438.....	AAA	296½	279	6504	6.13	398.37	2-8
CARNATION'S MAUD 304658. Carnation of Hermitage 95586 - Maud of Hermitage 2d 271777							
17986 Belle Vue's Eminent's Maud 478611.....	AAA	305	228	6035	5.93	358.16	3-1
CAROLA'S PURCHASE 205286. Louisiana Purchase 68494 - Carola of Florence 180327							
17527 Tonona's Carola of H. S. F. 425574.....	A	365	...	12873	5.83	750.52	4-3
CAROLINA'S BROWNIE LASS 397551. Eminent 19th 78620 - Raleigh's Nina K. 254905							
13353 Peur's College Farm Nita 466991 (1st re-).....	A	365	...	8458	5.31	448.91	4-6
CAROLINA'S GAY LASS 397550. Eminent 19th 78620 - Nina K. of Biltmore 194510							
13361 Peur's College Farm Wight 470040 (1st re-).....	AA	365	191	7128	5.04	359.37	3-3
CAROLINA'S MABEL 290956. Ruth King's Director 78617 - Hilda King 197589							
15663 Peur's College Farm Elfin 397555.....	AA	365	184	11736	6.16	723.28	5-4
CARO'S ALICE 255789. Caro's Golden King 69309 - Alice Tancred 204218							
17597 Sweet Alice of Bolton 256658.....	A	305	...	9681	4.75	459.55	12-11
CARRIE SHERROD OF FAIR OAKS 259588. Cowberta's Combine 65322 - Neva de Brame 159545							
18054 Pogis' Dame Carrie 416467.....	A	365	...	9432	5.69	536.22	4-9
CARRIE'S STARLIGHT 334627. Blanche's Pride of S. B. 89519 - Nancy's Pride's Carrie 285777							
18100 Starlight Elsie 378537.....	AAA	305	213	8104	5.13	415.98	5-6
CARTHAGE GEM 278927. Carthage Lad 90473 - Lady Golden Rose 207970							
16816 Gem's Leta of Coleman Farm 498620.....	A	365	...	11158	5.04	562.69	2-0
16817 Gem's Tulip 418351.....	A	365	...	9962	5.07	504.97	3-2
CASSELLA'S VAILIMA 393309. Vailima's Fern Lad 112158 - Agatha's Cassella 334082							
16527 Vailima's Baroness 446933.....	AAA	295	263	5301	5.65	299.57	2-11
CASTOR'S GOLDEN MINNIE 235104. Castor's Prince, P.S. 3737 H.C. - Golden Jolly's Spotty 235087							
17833 Warder's Golden Minnie 267651.....	AA	365	186	8333	4.63	385.91	10-2
CASTOR'S LIVELY BELLE 311391. Golden Castor, P.S. 3558 H.C. - Miss Du Moulin, P.S. 10175 C.							
15900 Majesty's Dixie Belle 439125.....	A	365	...	4390	6.33	278.03	1-9
16788 Majesty's Black Belle 473523.....	AA	341	281	4985	5.84	291.02	1-5
CASTOR'S VANILLA CREAM 253792. Golden Castor, P.S. 3558 H.C. - Vanilla Cream, P.S. 12903 C.							
17260 Castor's Jolly Princess 389668.....	A	365	...	7242	5.82	421.41	3-11
CATETA NELL 292613. Io's Sunbeam 87648 - Goldie Rhoda 215389							
17880 Elberta Gold 324647.....	A	365	...	10126	6.25	632.43	7-1
CATHERINE OF FALFURRIAS 309400. Beulah's Champion of St. Cloud 86212 - Merman's Blossom 150545							
15977 Christel's Catherine of Falf 366096.....	A	365	...	11359	6.44	731.32	4-11
CATILLON'S PRINCESS 344124. Catillon Chief, P.S. 4867 H.C. - Clair Val Queen 338064							
11893 Fussy's Fern Princess 353312 (1st re-).....	AAA	305	219	6742	6.06	408.76	4-7

	Class	Days in Milk	Days with Calf	Milk (Lbs)	Av. % Fat	Fat (Lbs.)	Age Yrs. Mos.
CECELIA GUADALUPE 387353. Fontaine's Carter 87667 - Princess of Guadalupe 231372							
15827 Signal's Cecelia 420486	AA	345	217	8581	4.43	379.77	2-9
CEDARLIN'S LEONORA 274281. Brookhill of St. Martin 69638 Forfarshire's Leonora 180276							
15728 Delaview Leonora 347815	AA	365	162	13117	5.64	739.50	8-10
CEDORA BELL 311852. Angus Campbell 95882 - Amelia Warren 231908							
15762 Cedora Bell's Rhoda 476454	AAA	305	164	8624	4.64	400.11	4-2
CELESTE OF GOLDEN ONE 302659. Golden One 5th 83803 - Celeste of Meadow Brook 242879							
15946 Coomassie's Golden Celeste 342808	AA	365	255	6850	6.08	416.72	6-11
CENTAUREA OF ST. OUEN'S 351226. Financial Baron, P.S. 4602 H.C. - Imported Broadlands Fanny 313013							
15981 Ellena's Baroness 400023	AA	318	207	6105	6.06	369.88	4-4
C. F. FAN BAR 296707. Golden Gate Post 79059 - C. F. Belle 296701							
10097 C. F. Fan Bar 2d 302779 (1st re-)	AA	365	214	9649	5.22	503.30	7-1
C. F. HOPEFUL 391207. Peter's Exile Lad 112730 - C. L.'s Hopeful 222755							
15382 C. F. Hopeful's Jennie 460350	AA	362	282	6313	5.87	370.41	2-1
CHALLENGER'S ANNETTE 398764. Ophelia's Challenger 120468 - Mariner's Nymph 297780							
17401 Annette's Interest 512867	AA	365	260	5513	5.69	313.47	2-1
CHAMPION BRENDA'S DAUGHTER 308370. Imported Golden Fern's Noble 145762 - Champion Brenda 306570							
17908 Brenda's Fern 447980	A	365	...	7771	4.68	363.44	2-5
CHAMPION OXFORD ROSE 471030. Imported Fern's Oxford Noble 160983 - East View Lizzette, F.S. 10104 H.C.							
16125 Sybil of St. Helier 471051	AA	365	183	7549	5.44	410.88	1-9
CHAMPION SENSATION 338708. Noble of Oaklands 95700 - Golden Fern's Sensation 173201							
16591 Sensation's Noble Lady 447770	A	365	...	9255	5.03	465.59	3-2
CHAMPION'S HANDSOME LUCY 224608. Lucy's Champion 79315 - Vicomtesse, P.S. 6376 C.							
17626 Prince's Lucy of H. S. F. 425605	AA	365	192	11463	5.60	642.33	3-8
CHAMPION'S JESSIE 365777. Scott's Champion 105387 - Chieftain's Edith M. 301084							
16891 Jessie's Fairy Lass 389751	AA	365	176	10364	4.89	506.39	4-6
CHAMPION'S NOBLE MAID 331673. Oxford's Noble Champion 118638 - Butterfly's Golden Maid 258802							
15620 Noble Maid's Pet Lucy 440727	AA	365	242	8156	5.62	458.21	1-10
CHAMPION'S SIG DAGMAR 365783. Foxhall's Champion 124108 - Foxhall's Sig Dagmar 305311							
15958 Oxford Daisy's Sig Dagmar 468831	AA	342	267	8389	5.07	424.89	1-11
CHAMPION TORONO'S EMMA 352285. Champion Torono's Son 104471 - Tormentress 10 of Hood Farm 244398							
17743 Interested Champion Emma 474418	A	365	...	10567	6.47	683.73	2-10
CHARLOTTE OF TWIN FALLS 213130. Thora's Signal Harry 62359 - Charlotte's Bright Eyes 178216							
15505 Lady Arletta 302182	AAA	305	228	8218	5.27	433.21	8-4
17838 Charlotte Mowat 505730	AA	365	192	10179	5.27	536.27	2-0
18027 Miss Tahoma 321011	AA	365	198	12772	4.89	625.01	8-8
Son: Charlotte's Majesty Lad 141861 (1468).							
CHARLOTTE'S BRIGHT EYES 178216. Ben Marjoram 55653 - Charlotte of Riverside 2d 138227							
17839 Charlotte of Twin Falls 213130	AA	331	275	8395	4.46	374.10	15-3
CHEEWAWBEEK SILVER LASSIE 211438. Valois 68323 - Miss Margaret 196433							
15501 Jolly Silver Lassie 466964	AAA	305	206	5840	5.38	314.32	3-7
CHEEWAWBEEK'S LADY 310890. Gunstock Farm Raleigh 91665 - Princess of Cheewawbeek 204726							
15891 Cheewawbeek's Beatrice 466962	AA	333	227	8175	5.25	429.47	3-11
CHENILLE'S BUD 321693. Chenille's Forfarshire 99433 - Signal's Bud 2d 234748							
16713 Chenille's Bud 2d 468150	A	365	...	8611	4.75	409.16	1-10
CHEROKEE ETHEL 378669. Eminent Landseer Tormentor 134217 - Ethel Doon 189472							
18019 Gamboge's Cherokee Ethel 472291	AA	365	218	5356	5.33	285.40	2-3
CHERRY'S MAGNATE INTEREST 213516. Hallowe'en's Fox, P.S. 3631 H.C. - Magnate's Interest 203462							
Son: Cherry Section Boss 99293 (1558).							
CHEVY'S ANNA OF L. F. 297136. Anna's Lad 89990 - Fern's Chevy of L. F. 297130							
18018 Flowerdale's Chevy's Anna 454585	A	365	...	7725	5.30	409.98	2-10
CHIEF ENGINEER'S VIOLA 307784. Golden Glow's Chief Engineer 105735 - Sugar's Sweet Violet 274363							
Son: Foxhall's Chief Engineer 155040 (1611).							
CHIEF'S JUDA FRANCES 361943. Green Meadow Chief 122686 - Rosaline Juda 260701							
17502 Frances' Silver Bell 472281	AA	365	179	6993	5.16	360.77	2-0

	Class	Days in Milk	Days with Calf	Milk (Lbs)	Av. % Fat	Fat (Lbs.)	Age Yrs. Mos.
CHIEF'S KITTY DELL 207748. Upright's Chief 61476 - Victor's Beauty N. 191291							
16036 Flossie May St. Mawes 464923	AA	365	276	14213	5.23	743.44	8-11
CHIEF'S LADY ETTA 207749. Upright's Chief 61476 - Nellroe Beauty 191288							
15587 St. Mawes Lady Etta 458488	AA	365	173	9432	5.97	562.86	1-10
CHIEF'S PRINCESS LILLIAN 314313. Mabel's Chief 93021 - Carnival Princess 245151							
16959 Chief's Princess Maxine 352689	AA	314	283	6316	5.74	362.46	6-8
CHIEFTAIN'S HELENE FOX 306010. Golden Fern's Chieftain 70507 - Helene Fox 268367							
15413 Helene's Eminent Girl 464038	AA	365	259	8150	5.46	445.36	2-0
15987 Helene's Buttercup 414972	A	334	...	8170	5.37	438.62	3-4
CHIEFTAIN'S LADY BELL 317400. Melia Ann's Chieftain 90303 - Bell's Lady Morning Glory 280463							
13872 Boy Scout's Oxford Lady 410093 (1st re-)	AA	365	249	11136	5.09	566.85	3-6
CHIEFTAIN'S LITTLE BELL 301951. Melia Ann's Chieftain 90303 - Bell of Plainfield 180583							
17363 Distinction's Eliza 411132	AAA	305	186	7037	5.31	373.90	3-10
CHIEPHENA 198550. Chief Engineer 47148 - Hugo Princess 2d 139086							
8230 Marigold of Ferndale 275349 (2d re-)	AAA	305	179	7781	5.61	436.51	9-0
17581 Chiephena 2d 388779	A	365	...	9106	5.58	508.32	5-1
CHIMES' FLETA L. 391700. Silver Chimes of S. B. 96021 - Fleta Lola 258136							
17003 Lad's Fleta 467488	AA	365	217	8652	5.02	434.40	2-2
CHINA'S NOBLE BESS 294650. Jolly Noble Lord 91993 - China's Bess 243634							
16154 Majestic Noble Lassie 452788	AA	365	162	4628	6.12	283.31	1-10
CHOICE GIRL'S QUEEN 374029. Lavender's Double Eminent 118393 - Naomi's Choice Girl 260769							
17940 Wright's Golden Fern Girl 448708	A	305	...	6376	4.92	313.54	3-5
CHRISTIE OXFORD'S DAISY 368904. Gedney Farm Christie Oxford 75900 - Fernwood's Oxford Daisy 293531							
15601 Financial Oxford Daisy 432414	AA	365	275	8715	5.74	500.64	2-2
CHRISTMAS COCOTTE 317536. Noble's Village King 95701 - Brookhill's Cocotte 244180							
15448 Stronghold Noble Cocotte 440080	A	365	...	11119	4.37	486.02	2-1
CHROMO'S ADELAIDE 309206. Owl of Walnut Grove 95188 - Schermerhorn Chromo 204788							
Son: St. Valentine Lad 148159 (1433).							
CHUBBY OF HEDGEFIELD 402236. Bess' Noble Lord 121831 - Sultan's Queen Chubby 313877							
16714 Chubby's Pink of Elkton Farm 500866	AA	355	206	5692	5.13	292.00	1-10
CHUCKY TYRONE 3d 298640. Midnight Pogis 2d 89895 - Chucky Tyrone 251241							
17657 Chucky St. Lambert 387829	AA	365	156	9271	4.91	454.98	4-0
CICERO'S FINANCIAL LORETTA 342404. Cicero of S. B. 97904 - Financial C.'s Loretta D. 304891							
11238 Bonnie's Financial Loretta 397486 (1st re-)	AA	365	284	10014	6.14	614.60	4-2
CICERO'S FOX ROSE 352251. Rose's Trinity Fox 138474 - Cicero's Golden Star 228337							
16433 Bonny's Fox Rose 429536	AAA	305	200	9939	4.93	489.99	3-6
CICERO'S GOLDEN STAR 228337. Golden Cicero 80272 - Miss Sultana's Golden Lass 190629							
16930 Golden Star's Polly 429535	A	361	...	8089	5.45	440.64	3-8
CICERO'S PERFECTION OF C. V. 363476. Cicero of S. B. 97904 - Financial C.'s Loretta D. 304891							
17670 Golden Oxford's Perfection 452281	A	365	...	5631	6.19	348.47	2-0
CLAIRE OF C. L. 280140. Gertie's Gr. Son of B. R. 73762 - Claire of Brookside 169607							
17614 Fairy's Claire 350143	AA	364	217	7118	5.36	381.93	6-5
CLARA LETTIE OF ASHBURN 368366. St. Mawes of Ashburn 115996 - Clarissa of Ashburn 258589							
15554 Lettie's Blossom 457467	AA	365	206	10184	6.18	629.63	2-1
CLARA'S JUBILEE LASS 258088. Pet's Southern Prince 77059 - Prodigal's Pet 158927							
17165 Noble's Jubilee Girl 314004	AAA	305	268	7071	5.94	420.18	8-4
CLARENCE'S PRIDE 217919. Peasant's Combination 54862 - Ology 2d 169248							
16696 Noble Lad's Pride 466588	AA	365	174	6857	5.77	395.41	1-11
CLARISSA'S EVE OF LUCKIAMUTE 341123. Dulcet's King 102268 - Emanon's Clarissa M. 280381							
14813 Eve's Rinda Ermine 444284 (1st re-)	AAA	305	184	10485	5.65	592.49	2-10
17982 Valley View Queen of L. 386172	AAA	305	206	10610	5.11	542.53	6-0
CLAUDIA OF SHELDONCROFT 304234. Goldie's Jap of Meridale 85989 - Bessie's Foxy Quiller 227735							
15260 Helen de Kay 320831	AA	360	223	13428	5.23	701.62	6-5
CLAWSON'S BLENDED ROSE 204002. Clawson's Exile of St. L. 68180 - Clawson's Rose St. L. 181431							
15327 Blended Rose 314693	AA	365	200	9318	4.89	456.03	8-3
CLEMENCE'S LASSIE 353134. Clémence Noble 108720 - Foxy Susie Tormentor 249399							
15375 Best Clémence of Leighton 487335	A	365	...	6904	5.22	360.38	2-2

	Class	Days in Milk	Days with Calf	Milk (Lbs)	Av. % Fat	Fat (Lbs.)	Age Yrs. Mos.
CLEO'S LADY ANNABEL 436377. Tom of Buena Vista 135925 - Cleo's Pet 396142							
17946 Annabel's Pet of The Pines 459897.....	AA	365	225	6335	5.64	357.35	2-0
CLEO'S PET 396142. Greyline's Viscount 104559 - Pogis Cleopatra 285054							
17950 Cleó's Lady Annabel 436377.....	AA	365	204	10630	5.43	577.21	4-0
CLIFF OF H. S. F. 225427. Edgewood's Tormentor 59514 - Cliff of Weber Farm 158594							
16210 Oise's Cliff of H. S. F. 425588.....	AA	337	262	8600	5.22	448.68	3-7
CLOVER BELLE OF BEACH HILL 270002. Richardson Farm Torono 65948 - Silkey of Beach Hill P. 192128							
16709 Amesley Belle 358840.....	A	365	...	9995	5.09	508.56	6-3
CLOVER CREAMY 190085. Winnie's Pogis of Hood Farm 63268 - Rioter's Clover 2d 112223							
Son: Clover Creamy's Raleigh 131588 (1560).							
COBBEN'S QUEEN 259241. Mindoro's Golden Lad 63380 - Cobben 259240							
17184 Rosaire's Queen Miss 421915.....	AAA	304	192	11196	4.95	554.24	3-9
COCOTTE'S OXFORD FONTAINE 438928. Cocotte's Oxford Lad 134177 - Nunthorpe's Eminence 232105							
17695 Cute's Fontaine 503376.....	A	365	...	9796	6.27	614.14	2-1
COINAGE KING 211669. St. Omer's King 58129 - New Coinage 136293							
5756 Princess Coinage 255403 (2d re-).....	AA	365	195	12337	5.90	727.77	11-0
7504 Carolina's Queen Rose 294184 (2d re-).....	AA	365	240	9129	5.72	522.39	9-10
COLLEGE NANCY 308185. Golden Eclipse 105436 - Mabel's Raleigh's Nancy 266292							
17852 Majesty's College Nancy 490191.....	A	362	...	6880	5.00	344.22	2-6
COLLEGE PRINCESS MOLLY 275403. College King Bonner 87822 - College Molly 227094							
16353 Jolly's College Princess 339113.....	A	362	...	11803	4.65	549.08	5-8
COMA FERN 352889. Rosebud's Fern Lad 70045 - Fairy Coma's Daughter 219640							
15387 Comerna of Roycroft 446648.....	AA	365	231	10424	5.21	543.02	3-4
COMBINATION COUNTESS 2d 249001. Brown Bessie's Bluster 65412 - Combination Countess 212219							
11090 Noble Lord's Countess 363042 (1st re-).....	A	230	...	7849	5.05	396.01	6-4
COMBINATION'S BODALLA 308881. Lily's Combination, P.S. 4177 C. - Bangle's Leda, P.S. 12241 C.							
15420 Jolly's Bodalla 423169.....	AA	365	161	5865	6.40	375.56	2-1
COMBINATION'S BONNIE LASS 401798. Combination's Romper 121159 - Oonan's Noble's Daughter 401797							
17575 Rexdale Bonnie Lassie 457700.....	AAA	305	199	4838	5.40	261.15	1-11
COMBINATION'S GIPSY 360850. Combination's Hillside Lad 89246 - Lady Jessica 2d, P.S. 12969 H.C.							
17128 You'll Do's Jessica 369467.....	AA	365	189	8135	6.94	564.39	4-10
COMBINATION'S LUCY MAID 2d 356314. Jemima's King, P.S. 5168 H.C. - Combination's Lucy Maid 349952							
15444 You'll Do Lucy Maid 436880.....	A	365	...	6796	5.70	387.37	2-4
COMBINATION'S PRETTY EMMA 379010. Imp. Combination's Premier 150715 - Pretty Eva, P.S. 10996 C.							
16538 Pretty Emma You'll Do 419785.....	AA	331	286	11854	4.74	562.16	2-10
COMING BOSS'S AGATHA 270449. Duke of White Oak Grove 78381 - Coming's Boss 176752							
16489 Agatha's Cassella 334082.....	AAA	305	234	10084	4.31	434.84	7-9
COMMODORE'S DAIRY QUEEN 202680. Diploma's Commodore 65636 - Butter Boy's Bonita 149850							
15745 Commodore's Pearl 363430.....	AA	341	273	7932	4.68	371.41	7-7
COMONE'S QUEEN 222148. Heth's Rioter 55225 - Comone 204753							
15274 Loretta Comone 455304.....	AA	295	248	4992	5.90	294.60	2-11
COMPETITION IRENE 279116. Alexander D.'s Brown 105068 - Alexa Ann 231530							
17219 Competition Dolly 327343.....	A	362	...	8700	4.45	386.82	6-10
CONNA'S GOLDFLY 247510. Kola's General Fox 86037 - Conna C. 230048							
18112 Goldfly's Roxanny 300697.....	A	365	...	7688	6.04	464.49	8-1
CONNEMARA 5th, P.S. 18012 H.C. Malcolm, P.S. 4521 H.C. - Connemara, P.S. 12567 H.C.							
18032 Warder's Amara 488521.....	AAA	304	263	9844	4.84	476.84	5-8
CONSTANCE, P.S. 6238 C. Golden Fluke, P.S. 1866 H.C. - Carlo's Glory, P.S. 3727 C.							
Son: King's Valet 79143 (1594).							
CONSTANCE J. POGIS 265652. Lady Letty's Pogis 74670 - Pedro Jr.'s Constance 265651							
18116 King's Happy Girl 392503.....	AAA	305	191	8370	5.05	422.39	4-8
CONSTANCE OF FALFURRIAS 332639. Majesty's Western King 113111 - Constant's Belle 299204							
16931 Great Scot's Constance 447015.....	A	365	...	8509	5.37	456.68	2-6
CONSTANCE OF TUNUNGWANT 263715. Promoter of Tunungwant 80912 - China's Grand Lass 220977							
12284 Constance Thornbury 417940 (1st re-).....	AAA	305	213	9587	5.55	532.44	3-2

	Class	Days in Milk	Days with Calf	Milk (Lbs)	Av. % Fat	Fat (Lbs.)	Age Yrs. Mos.
CONSTANCE'S LADY'S FIRST 283884. Premier's Purity 92528 - Constance's Lady 244833							
17426 St. Lembert's Lady Purity 373581.....	AA	365	179	7565	4.95	374.40	5-10
CONTROLLER'S WEELAH 190137. Chief Controller 53026 - King's Weelah 104996							
15369 Torono's Lady Weelah 296435.....	AA	362	191	9928	5.57	553.01	9-0
CONVENT LADY 219485. Sire on I. of J. - Dam on I. of J.							
4197 Fairy Glen's Lady 260247 (1st re-).....	A	365	...	13314	4.95	659.03	10-4
COOMASSIE'S GOLDEN CELESTE 342808. Carina's Coomassie Laddie 100564 - Celeste of Golden One 302659							
15629 Celeste's Golden Glee 459036.....	AA	363	241	8097	5.85	473.69	1-11
COOMASSIE'S MISS FOX 395464. Oaklands Blue Fox 108484 - Nanette Coomassie 239937							
16903 Noble's Miss Fox 491034.....	AA	365	230	9172	5.04	462.03	2-4
COOMASSIE'S NORA YOUNG 244525. Golden Silverine Coomassie 76278 - Nora Young 186970							
18080 Golden Rod Gold Nugget 451366.....	AAA	274	259	6777	5.46	370.04	3-3
COQUETTE LUCY'S GENTLE 405184. Coquette Lucy's Letty King 74141 - Pogis of Manordale's Gentle 356065							
17658 Coquette's Gentle Fern 449304.....	A	321	...	6214	5.14	319.50	2-5
COQUETTE OF RESERVATION 3d 299618. Reservation Stoke Pogis 76048 - Coquette of Reservation 215723							
9944 Interested Irene 374814 (2d re-).....	A	365	...	8294	5.70	472.85	5-8
12001 Interested Inez 416723 (1st re-).....	A	365	...	9784	5.48	535.99	3-5
15680 Interested Ina 430787.....	AA	365	162	6822	5.62	383.23	2-3
CORAL'S BABE 376568. Oak's Ruth's Fox 96987 - Coral of Sugar Grove 231339							
8525 Odelio's Louise 377558 (1st re-).....	AA	347	231	9965	4.48	446.84	7-6
CORA OF FRIENDSHIP 384481. Loretta's King of Friendship 76500 - Irene M. Leslie 298910							
16796 Passport's Cora 437776.....	AA	334	225	7342	5.53	405.96	2-8
CORA'S PROMISE 342196. Andrew's Fern Lad 113993 - Cora Cola 294653							
17998 Sir Raleigh's Promise 396219.....	AAA	305	214	8374	5.02	420.60	5-1
CORFU'S FOXY PET 305817. Rosy's Flying Fox 68124 - Corfu Pet 2d 247825							
16718 Fairy Boy's Pet 373453.....	A	365	...	11118	5.09	563.18	6-1
CORINNE ROSE 294731. Fancy's Red Flag 87222 - Corinne La Moyne 209597							
17267 Glen Tana Corinne Rose 478690.....	AA	365	258	9298	5.25	487.98	1-10
CORONA'S BABY 248266. King Gold of Prospect 72772 - Corona of Chestnut Farm 180216							
11889 Rose's Baby Corona 355777 (1st re-).....	A	305	...	10810	4.80	518.89	5-10
CORONATION BIRDIE 2d, P.S. 21008 H.C. Sultan's Interested Lad, P.S. 4892 H.C. - Coronation Birdie, P.S. 18564 H.C.							
16443 Sybil's Interested Sultane 477798.....	AA	357	173	6881	5.13	353.25	2-3
CORONATION'S EMPRESS 375520. Coronation Chief 99386 - Katie Exile 2d 189568							
15720 Lilac's Empress 437294.....	AA	365	191	8170	6.30	514.44	2-7
CORONATION'S EXTRA BEAUTY 358997. Coronation Chief 99386 - Katie Exile 2d 189568							
15271 Lilac's Cora 437293.....	AA	365	196	7017	5.75	403.25	2-7
15272 Lilac of Licking 471322.....	AA	365	196	6933	5.96	412.92	1-6
CORONATION'S PRINCESS 374640. Coronation Chief 99386 - Katie Exile 2d 189568							
15599 Fair Play's Princess 438792.....	AA	365	222	8867	6.02	533.74	2-10
CORONET'S OXFORD LASS 328189. Gedney Farm Medal Oxford 106825 - Coronet's Arawana 272177							
16163 Fern Oxford's Solid Gold 389260.....	AA	342	223	8712	5.07	442.10	4-4
CORYDON'S PHYLLIS 273566. Corydon 88777 - Chromata 185985							
12205 Highland Figgis 358834 (1st re-).....	AA	365	174	11175	5.34	596.88	5-3
COSETTE LANDSEER 2d 200884. Valentine's Oonan 58076 - Cosette Landseer 140584							
5793 Lime Ridge Phoebe 332860 (1st re-).....	A	365	...	9563	5.50	526.08	7-8
COSY'S TANGLEFOOT 368030. Creampot's Rioter King 100095 - Rioter Cosy 218365							
15619 Meridale Raleigh's Duchess 447287.....	A	365	...	7050	5.58	393.38	1-11
COULISSE OF GROUVILLE 246587. Pilot, P.S. 3293 C. - Coulisse Cuirot 248517							
Son: Coulisse's Raleigh Boy 134662 (1565).							
COULISSE STAR 234203. Coulisse's Boy, P.S. 3943 H.C. - Empire Star, P.S. 7999 C.							
15774 Noble's Coulisse Star 312958.....	AA	359	252	7021	5.76	404.61	8-6
COUNTESS' BARONETTI 372948. Fox Noble of Oaklands 119274 - Baronetti's Countess 296265							
12002 Hebron's Baronetti 425764 (1st re-).....	AA	329½	286	5886	5.24	308.29	3-4
COUNTESS BLOSSOM OF ASHBURN 322897. St. Mawes of Ashburn 115996 - Star of Ashburn 293858							
17297 Countess Susy of Ashburn 442419.....	A	365	...	8544	5.81	496.34	2-3

		Class	Days in Milk	Days with Calf	Milk (Lbs)	Av. % Fat	Fat (Lbs.)	Age Yrs. Mos.
COUNTESS BLUE STOCKING 212599. Countess' Golden Lad 68549 - November Blue Stocking 192421								
15889	Blue Stocking Peggy 235244	AA	365	175	11541	5.21	601.19	12-8
COUNTESS BRIGHTEYES 269238. Hebron Fox 73576 - Countess Brookside 114979								
8997	Knight's Countess 390232 (2d re-)	AA	365	161	12551	5.88	737.63	5-4
COUNTESS CHICO 196307. Pet's Chico of St. Lambert 54821 - Chico's Lady Lambert 2d 195985								
16688	Gloan's Mabel 284307	A	365	...	9012	4.90	441.98	9-4
COUNTESS EURYBIALIE 387086. Count's Commander 101193 - Merrylie's Eurybia 299039								
16112	Jacoba's Countess 457812	A	365	...	7290	5.52	402.31	2-1
COUNTESS' FAVORITE 244711. Countess' Bonny Boy 74483 - Duke's Rosy Countess 186305								
14509	Countess' Kate 450797 (1st re-)	AAA	305	169	6782	5.63	381.78	3-1
COUNTESS JEAN McGREGOR 368707. Brookhill Financial Count 79620 - Fern's Jean McGregor 244421								
13927	Dorothy McGregor 426321 (1st re-)	AAA	305	191	6707	6.03	404.41	3-2
18134	Woodburn Hall's Countess 453046	AA	365	199	8050	5.96	480.11	2-2
COUNTESS' LAD'S DUSKY MAID 317531. Financial Countess Lad 86252 - Jolly's Royal Frances 274403								
17055	Raleigh's Dusky Maid 409148	AA	365	236	7206	6.57	473.44	4-2
COUNTESS' LAD'S FINANCE 444779. Countess' Lad's Warder 123173 - Snowball's Fern Tulip 313266								
18140	Carnation Lad's Finance 500203	AAA	305	266	6828	5.44	371.34	2-1
COUNTESS O' D. 298350. Mabel's Raleigh Fairy Boy 92109 - Duchess o' D. 265599								
16734	Lone Tree Lilac Girl 444071	A	365	...	9387	4.88	458.39	2-1
COUNTESS OF COTTONHAM 301410. Sophie Moyane's Model 95747 - Clover Bottom Queen 277091								
16352	Willow Brook Dolly 455609	AA	355	242	7383	5.49	405.48	2-1
COUNTESS O' THE FELLS 237668. Golden Lad's Dewey 74466 - Rockwood Countess 194632								
7767	Countess o' the Fells 2d 337247 (2d re-)	A	272	...	11713	4.22	494.35	6-6
COUNTESS SUMMER 256150. Oaklands Sailor, P.S. 3859 H.C. - Countess 6th, P.S. 11255 C.								
17466	Sultan's Oakland's Daisy 455783	AA	365	176	6675	5.57	372.09	2-5
COUNTRY ROSEBUD 158163. M. C. Recorder 45339 - Diploma's Girl 125588								
16586	Rosebud's Queen Blossom 322657	AA	311	188	9174	4.56	418.67	6-11
COUNTRY ROSEBUD 2d 261744. Zilda's Pogis' King 73542 - Country Rosebud 158163								
16598	Rosebud's Daisy Queen 313173	AA	323	197	8180	4.34	436.65	6-11
COUNT'S INEZ 217724. Oonan's Count 57470 - Oonan's Insie 168137								
5759	Ina Rosaire 285347 (1st re-)	AAA	305	219	7437	4.89	363.69	8-7
COUNT'S JESSIE 242319. Edith's Melia Count 67515 - Count's Goler 218171								
16783	Jessie's Noble Sultana 406694	AA	357	172	7408	5.45	404.06	3-10
COUNT'S JESSIE 4th 339247. Professor Jones 121170 - Count's Jessie 242319								
16794	Noble Raleigh's Pansy 406693	AA	340	226	8253	4.57	377.43	4-0
COUNT'S LISETTE 203522. Oonan's Count 57470 - Valentine's Lisette 182194								
15484	Count's Lisette 2d 418367	AA	365	215	7102	5.65	401.59	3-2
COUNT'S QUEEN 203520. Oonan's Count 57470 - Oonan's Countess 2d 182193								
17310	Count's Queen's Prize 451483	AA	365	223	4543	6.04	274.46	2-5
COUNTY GIRL'S SULTANA 299911. Oaklands Sultan King 85602 - Eminent's County Girl 269016								
15744	Sultana's Violet's Princess 368991	AA	361	282	7230	5.79	418.97	6-0
COWSLIP 36th, P.S. 13681 H.C. Aurifer, P.S. 3716 H.C. - Cowslip 32d, P.S. 11573 H.C.								
4609	Pioneer's Fancy Cowslip 306593 (2d re-)	A	292½	...	7704	6.30	485.65	12-11
COWSLIP GIPSY LILY 379314. Imp. Cowslip's Golden Noble 120789 - Gipsy's Premium Lily 291460								
16447	Oxford's Golden Neath 415921	AA	352	248	9458	5.85	553.46	5-11
COWSLIP'S BEATRICE 341035. Cowslip's Oxford 109667 - Brown Lad's Lady 285800								
17257	Beatrice's Lady Beulah 412192	AA	365	202	13054	5.69	742.28	4-7
17296	Butter Boy's Cowslip 439302	A	345	...	10514	4.69	492.93	3-5
COWSLIP'S EMMA LOU 295922. Cowslip's Jolly Sultan 103569 - Maitland Alfrecha 245255								
17794	Cowslip's Pet of Alfrecha 362845	A	365	...	6386	6.76	431.80	5-0
COWSLIP'S FAVORITE FERN 366041. Imp. Cowslip's Golden Noble 120789 - Fern's Favorite 195067								
17813	Knight's Favorite Fern 468034	A	365	...	7747	5.75	445.75	2-6
COWSLIP'S FAWN BEAUTY 252254. The Plymouth Lad 89792 - Cowslip's Golden Beauty 252125								
12182	Jap's Cowslip 420490 (1st re-)	A	365	...	13263	5.29	701.06	3-6
COWSLIP'S FERN MAID 351353. Cowslip's Oxford 109667 - Lillie White Snowdrop 275738								
18164	Dolly Fern of Allandale 412886	AA	365	175	7101	5.18	367.92	3-9
COWSLIP'S GOLDEN FANCY 253757. Fancy's Pioneer, P.S. 3195 H.C. - Cicero's Cowslip 20th, P.S. 9111 H.C.								
9278	Eminent Lad's Golden Fancy 338932 (1st re-)	AA	365	227	8055	5.53	445.78	6-4
Son:	Cowslip's Golden Aldan 147099 (1559).							

	Class	Days in Milk	Days with Calf	Milk (Lbs)	Av. % Fat	Fat (Lbs.)	Age Yrs. Mos.
COWSLIP'S GOLDEN STARFISH 270346. Imp. Cowslip's Golden Noble 120789 - Star Fish, P.S. 9303 C.							
15919 Gamboge's Starfish Maid 470267.....	A	365	...	7781	5.82	452.61	1-8
COWSLIP'S NOBLE EDA 272286. Cowslip's Peer, P.S. 4695 H.C. - Eda Le Couteur 270607							
18024 La Cima Louise 359904.....	A	365	...	11331	4.89	554.50	4-5
COZY CORNER BIRD 249783. Prince of Cozy Corner 83197 - Kind Jersey Bird 223755							
16080 Prince's Creampot 307203.....	A	365	...	12462	5.66	705.81	8-10
CRAIG'S GREEBA 281184. Craig's Exile 82418 - The King's Princess 220006							
15551 Greeba Golden Fern 312261.....	AA	365	221	11461	5.35	613.24	8-4
CREAMPOT'S BESSIE 362854. Creampot's Eminent 96932 - Bountiful of Beechwood 241191							
15805 Creampot's Dreamy Belle 451092.....	AA	316½	259	6186	5.24	324.44	2-4
CREAMPOT'S EMINENT LADY 284354. Creampot's Eminent 96932 - Lady Frances of Cinclare 260301							
13286 Ormonde's Dairymaid 352080 (1st re-).....	A	357	...	7514	5.20	390.43	5-3
CREEK'S LADY PERFECTION 281711. Stockwell's Trinity Prince 79317 - Spring Brook's Maurine 246616							
7202 Perfection's Fern Lady 360776 (3d re-).....	A	365	...	10063	5.39	542.77	6-7
CREEPIE'S CLOVER 255694. Mr. W. Inez of Bleak House 70916 - Creepie of Sheomet 186061							
7280 Clever Little Lady 359469 (4th re-).....	A	365	...	12703	5.74	728.87	7-1
CREMO'S OREGON LASSIE 313309. Pride's Olga 3d's King 83683 - Lassie's Cremo 244649							
Son: Lassie's Glow Chief 159428 (1612).							
CRICKET OF WILLOW LAWN 267795. Gertie Girletta's Son 74493 - Donie of Willow Lawn 243697							
12716 Cricket's Little Goldie 398500 (1st re-).....	AA	365	218	13613	4.71	641.25	4-11
CRICKET'S GOLDEN BEAUTY 304600. Rochette's Jolly Sultan 91998 - Knight's Cricket A. 252088							
15693 Rosinette's Golden Beauty 388734.....	A	365	...	7348	5.63	413.74	5-6
CRIT'S GRACE 221196. Golden Cardinal 63873 - June Crit 189196							
16360 Alexander's Grace 301034.....	AAA	305	184	6849	5.48	375.46	8-6
CROCUS FLOWER 247111. Gamboge's Knight 95698 - Imported Oxford Buttercup 224579							
Son: Distinction's Noble Oxford 136404 (1465).							
CROCUS OF ENGLEWOOD 307934. Oakland's Eminent 110208 - Lad's Crocus Lily 220086							
16809 Majesty's Eminent Belle 425269.....	AAA	297	270	7175	5.58	400.68	3-4
CROWN MARY OF ST. MARTIN 378475. Campanile's Crown Prince 103943 - Stratagem, F.S. 10543 C.							
17802 Fontaine's Crown Mary 406182.....	A	365	...	8659	5.57	482.09	3-11
CRUSOE'S MAID 266642. Beauty's Crusoe 71531 - Flying Fox's Margaret 231646							
16685 Financial Noble's Maid 349854.....	AA	365	220	9182	4.74	435.28	6-0
CUBA'S FAVORITE 152962. Remeta's St. Lambert 41478 - Valley Beauty 2d 89065							
17020 Stoke's Rose 271295.....	AAA	302½	187	7865	5.20	409.31	11-3
CUNNING MOUSE 3d, P.S. 14226 H.C. Benedictine's Jockey, P.S. 3725 H.C. - Cunning Mouse 2d, P.S. 12258 H.C.							
Son: You'll Do Champion 117679 (1414).							
CUNNING MOUSE LASS 289417. Mon Plaisir's Lad, P.S. 3934 H.C. - Cunning Mouse, P.S. 8134 C.							
Son: Cunning Sultan 112635 (1625).							
CUPID'S GOLD LACE 180343. Fancy's Golden Lad 57139 - Cupid's Goldie 143452							
Son: Cupid's Golden Prospect 75124 (1561).							
CURZOLA 14th, P.S. 15998 C. Oaklands Sailor, P.S. 3859 H.C. - Curzola 5th, P.S. 6559 C.							
11050 Imported Upland Buttercup 415909 (1st re-).....	A	334	...	9884	4.89	483.25	7-6
CUTENA'S HILDA 296109. Prince Lambert Hal 88487 - Cutena 2d 158540							
17299 Hilda's Marry 399601.....	AA	365	211	13348	4.66	621.75	5-0
CYMBELINE, P.S. 11670 H.C. Morny Cannon, P.S. 3058 H.C. - Oak Lass Wonder, P.S. 9388 H.C.							
17346 Cowslip's Oak Lass 415805.....	AAA	305	232	9117	5.19	473.52	8-5
CYNTHIA OF BUTLER VALLEY 309344. Butler Valley Frank 117145 - Inez of Butler Valley 280489							
12045 Cynthia's Raleigh Girl 449974 (2d re-).....	A	365	...	15879	5.30	841.09	6-7
CYORA, P.S. 19847 H.C. Lackland, P.S. 4617 H.C. - Tora, F.S. 10064 C.							
14320 Noble's Golden Flax 415917 (1st re-).....	AA	356	283	7093	6.06	429.97	6-6
CZAR'S ODELLE OF H. S. F. 291969. Elsie's Czar 91812 - Odelle of H. S. F. 257789							
9697 Jersey King's Maid 342072 (2d re-).....	AA	365	244	9842	5.59	550.65	5-9
CZAR'S PEARLETTA OF H. S. F. 257253. Czar Tweedledum 83512 - Pearletta Meridale 188049							
16940 Le Gros' Czarina 467865.....	A	365	...	9186	6.69	615.00	2-1
DAHLIA FOREST GIRL 350444. Pine of Primrose Ranch 100158 - Dahlia of Primrose Ranch 243733							
13344 Firwood Forest Girl 428928 (1st re-).....	AA	365	208	9482	5.02	475.83	3-2

	Class	Days in Milk	Days with Calf	Milk (Lbs)	Av. % Fat	Fat (Lbs.)	Age Yrs. Mos.
DAHLIA OF BILTMORE 178085. D' Leo's Son 55678 - Golden Lad's Daughter 141868							
16641 Blue Boy's Dahlia 263158	AA	365	195	8368	4.84	405.33	9-7
DAHLIA OF PRIMROSE RANCH 243733. Marigold's Sultan 77115 - Khedivea of Bleak House 193273							
13478 Dahlia Forest Girl 350444 (1st re-)	AA	365	240	13739	5.36	736.24	6-10
DAIRY KING'S ELLEN 364264. Eminent's Dairy King 93325 - Dairy King's Buttercup 364250							
16622 Goldy of Lynndale 435204	AAA	305	201	5057	5.96	301.29	3-0
DAISY DEANS, P.S. 9175 H.C. Eminent 69631 - Improved, P.S. 4306 C.							
17471 Daisy Plymouth 470942	AAA	305	223	7730	4.80	371.01	11-1
DAISY JUBILEE OF BELAIR 2d 173107. Prince of Belair 50407 - Daisy Jubilee of Belair 173102							
17841 Eldorado's Jubilee 333907	AA	365	173	7751	5.17	400.83	7-11
DAISY LAMBERT OF KY. 2d 344228. Golden Fox of Kentucky 106494 - Daisy Lambert of Ky. 275963							
15391 Diploma's Fern Lad's Virginia 431144	AA	365	210	6772	5.54	375.41	2-3
DAISY MAID OF NONESUCH 328098. Eminent Brown Lad 71863 - Lucy of Nonesuch 259252							
17412 Fizz's Lady 438047	AAA	305	229	9519	4.57	434.61	4-3
DAISY OF ELM GROVE 276442. Persus of Brondale 76933 - Daisy's Queen of E. G. 264557							
13303 Daisy of Pine Meadow 388312 (1st re-)	AA	365	206	10497	5.44	571.33	3-11
DAISY OF ELMSIDE 234812. King of Elmside 69165 - Queen of Elmside 191353							
16288 Pearl of Orchard Glen Farm 335123	AA	365	224	9420	5.19	489.12	7-3
DAISY OF HARPERSFIELD 423590. Ezra Forfarshire 138698 - Sadie of Harpersfield 342771							
17154 Camille of Harpersfield 484034	AA	365	219	5840	5.53	323.03	2-0
DAISY OF RESERVATION 2d 305382. Charlotta Toka's Pogis 86921 - Daisy of Reservation 265223							
9943 Interested Daisy 374813 (2d re-)	A	365	...	10305	5.89	607.02	5-7
DAISY OF WILLOW FARM 2d 218487. Rose's Oonan Pogis 73946 - Daisy of Willow Farm 165416							
Son: Johnnie Pogis of M. F. 128391 (1563).							
DAISY RAY 220960. Picture's Fontaine 72443 - Lady Eminent Buttercup 219196							
16004 Ray of Overlook 423503	AA	365	231	11453	5.43	622.22	4-3
DAISY SEARS 265630. Exiflora Exile 69967 - Flora's Royal Red 235675							
11366 Daisy's Oxford Lillie 328336 (1st re-)	A	365	...	8293	5.23	433.85	6-10
DAISY'S GOLDEN LEDA 240141. Rochette's Golden Lad 78218 - Daisy 12th, P.S. 8645 C.							
15893 Eminent 8th's Golden Leda 348313	AA	365	211	8453	5.30	447.73	6-9
DAISY'S GOLDEN MAID, P.S. 15423 H.C. - Rochette's Golden Lad 78218 - Lady's Pet of Kilburn 266578							
13984 Premier's Golden Maid 365289 (1st re-)	A	365	...	12401	5.32	659.84	9-6
15838 Daisy's Fern Maid 451269	AAA	305	207	6381	5.50	350.92	4-6
DAISY'S JEWEL OF WALNUT GROVE 362551. Planet's Stella's Son 119777 - Fern's Daisy of Sweet Home 243663							
16503 Jewel's Queen of Walnut Grove 403586	A	365	...	9416	5.56	523.25	4-0
DAISY'S LASSIE, P.S. 21655 H.C. Oxford's Village Warrior 153167 - Montrose Daisy, P.S. 11229 C.							
15507 Meridale Violene 487667	AA	362	265	7494	4.91	367.89	2-1
DAISY'S PRIDE OF BEACH HILL 220134. Richardson Farm Torono 65948 - Daisy of Beach Hill P. 192126							
12853 Pride's Daisy Pogis 434801 (1st re-)	A	365	...	10746	6.44	692.21	3-3
DAISY'S QUEEN OF E. G. 264557. Brown Hall 70081 - Daisy Burke 212040							
6954 Daisy of Elm Grove 276442 (1st re-)	AA	365	236	12688	5.18	657.62	9-4
DAISY'S WINSOME QUEEN 331052. Tonona 2d of Hood Farm's Son 73683 - Daisy de Forest 242273							
11992 Daisy of Bethel 393885 (1st re-)	AA	362	203	7919	5.95	470.86	4-8
DAISY TAPIOSCO 175536. Law Farm Pogis 52116 - Tappy Troy 137748							
7695 Daisy Tapiosco 4th 278262 (2d re-)	AA	365	228	9638	4.53	436.65	13-6
DAISY TAPIOSCO 4th 278262. Duke de Bary 68576 - Daisy Tapiosco 175536							
11371 Dorothy of Ev-Ken 278263 (1st re-)	A	365	...	14465	5.33	771.29	8-9
Son: Prince Tapiosco 155042 (1562).							
DAISY TRUST 335302. Stockwell's Trust 92827 - Daisy Winks 249354							
15485 Daisy Trust's Damsel 386706	AAA	304	179	8206	5.39	442.28	4-6
DAME ADELE 308643. Arthur of Cloverdale 87821 - Christie Keen 278652							
8285 Dame Adele's Jewel 356290 (1st re-)	A	338	...	6802	5.91	402.22	6-2
DAME HAMPTON 258423. Master Hampton 81460 - Little Jare 218850							
15727 Dame Hampton's Jewel 395280	AA	365	284	7829	5.92	463.50	4-8
DAME LORETTA'S HOPE 367110. Davis Majestic 122896 - Premier's Dame Loretta 359661							
16097 Terse 447139	AAA	304	268	5923	5.18	306.81	2-0

	Class	Days in Milk	Days with Calf	Milk (Lbs)	Av. % Fat	Fat (Lbs.)	Age Yrs. Mos.
DAME MAY'S PRINCESS 337521. Golden Maid's Prince 94944 - Dame May 284379							
17683 Tosca's St. Mawes Princess 454592	AAA	305	171	8840	5.72	505.21	2-11
DAME VANITY GIRL 261843. Henry Dixey 96474 - Flora Dame 231487							
6496 Galway Girl 348817 (2d re-)	A	365	...	12748	5.83	743.32	6-10
16221 Knight's Pretty Dame 469150	AA	365	217	7482	5.24	391.87	1-11
DANA'S MAY OXFORD 356717. Oxford of Belleview 88724 - May Fan 205915							
18171 Florian May 388972	AAA	305	205	6406	6.60	422.72	4-8
DANA'S OXFORD LASS 356716. Oxford of Belleview 88724 - Jeweline 256103							
17821 Oxford Bonnie Lily 464057	A	365	...	10228	5.87	600.63	2-3
DANDY BARONESS 256149. Baron Prince, P.S. 3972 H.C. - Dandy Lady 2d, P.S. 12815 H.C.							
Son: Dandy Golden Noble 98615 (1573).							
DANDY'S PLEASURE 384023. Dandy Golden Noble 98615 - Pleasure of Brookside 288190							
17915 Gamboge's Pretty Imp 500623	AAA	305	256	6533	5.23	330.62	2-4
DANTE'S GOLD DUST 259580. Gracy's Lad 78019 - Dante's Gold Leaf 228721							
16990 Ruth's Gold Dust 307875	A	253	...	6626	5.99	397.01	7-1
DARK BEAUTY'S BETTY 317450. Pomona Flossie's Caruso 76016 - Raleigh's Dark Beauty 180383							
Son: Betty's Fern of Rose Lawn 126984 (1458).							
DARLING'S JOLLY GIRL 404495. Gertie's Gallant Stamp 110010 - Old Man's Darling 2d 319617							
15764 Darling's Jolly Glow 454710	AA	365	219	7207	4.90	353.33	2-0
DARLING'S PLYMOUTH ROSE 375737. Raleigh's Plymouth Noble 104107 - Romilda's Darling 291668							
18008 Hauteville's Plymouth Girl 441582	AA	365	212	6672	5.22	348.16	2-9
DAUGHTER'S GAMBOGE BEAUTY 372759. Fontaine's Gamboge Knight 96186 - The Miller's Daughter 299226							
15559 Majesty's Gamboge Jessie 462979	AA	365	220	6007	6.14	368.54	1-11
DECANTER'S MAGGIE BELLA 218458. Decanter's Last 65570 - Oonan's Maggie Bella 218457							
5481 Lear's Maggie Bella 269195 (2d re-)	A	365	...	13184	4.44	584.97	10-5
DEERCOOMBE LASSIE 292428. Gertie's Lad 70050 - Dairy Lassie 171927							
17085 Silver Chimes Queen 410898	A	365	...	10851	7.11	771.83	4-0
17086 Silver Chimes Gertie 399679	AA	365	180	12156	6.00	728.80	4-11
17307 Silver Chimes' Girletta 478091	AA	365	174	10310	6.48	668.31	1-10
DE LAVAL'S FLORA 323376. De Laval 4th 60594 - Lyra Domestica 162698							
15982 Fairy Lad's Ianthe 323385	AAA	265	213	7160	5.15	368.93	7-8
DELAVIEW ADDIE 324745. Ida's Coquette Pogis 2d 89156 - Golden Blyth's Addie 2d 274276							
16332 Delaview May Belle 346397	AA	365	195	13832	5.11	706.50	6-11
DELAVIEW JESSIE 347814. Fontaine's Jubilee 88161 - Uncle Peter's Lady Fox 225655							
15395 Eminent's Evening Star 488215	AA	365	212	10933	5.13	561.29	3-2
DELAVIEW'S LADY FOX 2d 465375. Glenwood Knight 94237 - Delaview Lady Fox 465374							
16336 Lady Baker of Delaview 465376	A	365	...	7311	5.53	404.36	2-0
DELIA JONES 2d 229414. Golden Monarch 61450 - Delia Jones 207021							
15704 Duchess Daisy of St. Lambert 293582	A	365	...	9630	5.60	539.57	8-7
DELIA OF MONTPELIER 179996. Gen. St. John 59506 - Helen of Montpelier 2d 169590							
9646 Marigold of Andrewsia 250050 (2d re-)	A	365	...	10261	6.10	625.41	11-1
DELIA'S SULTANA 246768. Ora's Sultan 79165 - Torment's Delia 218548							
15662 Pender's Delia's Girl 428960	AA	365	168	9982	5.23	521.69	2-3
DELLA DELPHINE 402951. Ethleel's Tormentor of O. H. F. 118071 - Sadie Heath 239692							
16973 Little Daisy Heath 460475	AA	361	272	6242	5.90	368.08	2-3
DELL DODSON 381548. Austin's Noble 115542 - Nellie of Magnate 197884							
16656 Dell Dodson's Maggie 479750	AAA	305	207	5771	6.29	363.03	2-0
DELL'S EXILE QUEEN 285620. Sampson Exile 72702 - Ventilla Dell 213027							
18072 Chimes Dell 452257	AAA	304	189	7378	5.64	416.06	3-0
DELPHINE'S PRINCESS 257188. Lucy's Prince, P.S. 3939 H.C. - Delphine 6th, P.S. 9546 C.							
12566 You'll Do's Lass 432100 (1st re-)	A	365	...	10615	4.35	462.18	3-11
16211 Oxford's Majesty's Delphine 464413	A	365	...	7326	4.47	327.59	2-3
DENTONIA'S FAUN 381506. Sultan's Trinity King 122721 - Dentonia Claret 340759							
17389 Dentonia's Financial Faun 432995	A	365	...	6730	5.29	356.04	2-1
DERREEN C. MARIGOLD 176378. Lord Marigold 50430 - Grace Derreen 133154							
16662 Valet's Grace Derreen of L. 295703	A	365	...	13701	5.72	783.33	9-4
DERRY LITTLE 295458. Raleigh's Derry Boy 85321 - Little Mrs. 192413							
17530 Viola's Little Dorrit 430208	A	365	...	10460	5.24	547.78	2-11

	Class	Days in Milk	Days with Calf	Milk (Lbs)	Av. % Fat	Fat (Lbs.)	Age Yrs. Mos.
DERRY'S GOLDEN BELLE 222110. Derry's Golden Jolly 82807 - Miss Lady Belle 222086							
17542 Duke's September Belle 446439.....	AA	365	206	8523	5.25	447.24	2-3
DERRY'S GOLDEN HOUSSIE 271240. Derry's Golden Jolly 82807 - Fox's Houssie 252270							
12611 Houssie Princess 311005 (1st re-).....	A	365	...	9443	4.76	449.70	7-6
DERRY'S GOLDEN LASSIE 235127. Derry's Golden Jolly 82807 - Clifton Belle, P.S. 10316 C.							
16484 Raleigh's Lassie S. 351391.....	AAA	247	200	7962	5.18	412.07	8-9
DERRY'S GOLDEN MERMAID 347413. Derry's Golden Jolly 82807 - Mermaid, P.S. 6992 C.							
16000 Oxford's Noble Susan 478498.....	AA	365	222	12571	4.67	587.20	6-1
DERRY'S GOLDEN ROSE 254227. Derry's Golden Jolly 82807 - Doctor's Girl, P.S. 6031 H.C.							
5228 Golden Rose of Alfrecha 295921 (1st re-).....	A	365	...	8418	6.10	513.80	8-4
DERRY'S JOLLY SIMMONE 285333. Derry's Jolly Boy 86307 - Golden Silver Lass 217093							
10318 Jolly Simmone's Mouse 372831 (1st re-).....	AA	365	201	13847	5.30	733.28	6-1
DERRY'S VIOLA 283735. Golden Jolly's Derry 80467 - Eminent's Valeria 230246							
8607 Valeria of Mapleshade 345796 (2d re-).....	AA	362	211	11922	5.34	636.90	6-11
DERUA OF BRONDALE 309191. Pogiwarno 106279 - Uola of Brondale 299416							
14062 Angela Absolute 408169 (1st re-).....	A	365	...	9036	4.88	441.04	3-10
DESIREE'S IBEX 234557. Aurea's Eminent, P.S. 4155 H.C. - Raleigh's Desirée 234226							
17728 Chief's Ibex 431786.....	AAA	305	184	7169	5.60	401.65	4-2
DEWDROP OF SHADY GROVE 333127. Joe Sanders 91031 - Fama Jean 280926							
15264 Jolly Polly 380598.....	AA	365	208	6407	5.69	364.74	5-3
DEWEY'S BRANFORD PET 259046. Golden Lad's Dewey 74466 - Branford's Pet 192676							
Son: Pet's Jimmie 146927 (1400).							
DIANA DOT 430801. Greyline's Viscount 104559 - Pogis' Cleopatra 285054							
17952 Diana Dot's Ruby 465778.....	AA	365	219	8777	5.49	481.80	2-0
DIANA OF COLLIN 417377. Blossom's Noble 108736 - Winnie Diana 220875							
16996 Diana's Collin Girl 499950.....	A	305	...	5811	5.39	313.18	2-2
DIANA'S COMBINA 415862. Imp. Combination's Premier 150715 - Diana's Maiden 415851							
11999 Gamboge's Combina 415867 (1st re-).....	AAA	305	200	11171	4.76	531.77	3-9
DICOTTA 204740. Combine's Champion 66086 - Miss Endicott 192236							
17840 Dicotta's Miss Fox 452053.....	A	365	...	5424	6.60	358.11	2-9
DICOTTA'S ROSE 338656. Master Fox 80051 - Dicotta 204740							
18037 Dicotta's Eminent Rose 452054.....	A	365	...	6989	5.82	406.75	2-9
DILLY COWSLIP 205684. Scot's Reminder 66819 - Irma's Sweet Lavender 193307							
10989 Sophie's Forget-me-not 387406 (2d re-).....	AA	365	214	9745	5.47	533.16	4-11
DILLY COWSLIP 2d 343627. Imported Noble Boy 103564 - Dilly Cowslip 205684							
16299 Sophie's Tormentor's Eveline 352675.....	AA	365	225	11026	5.99	660.89	5-5
DIMPLE OF PERSIA, P.S. 19466 H.C. Dimple's Lad, P.S. 4634 H.C. - Rosa of Persia, P.S. 8882 H.C.							
11689 Aldan's Golden Captive 370656 (1st re-).....	AA	365	206	9659	5.51	532.09	6-6
DIPLOMA OF SILVER LAKE 300490. Oakwood Dude 89277 - Emily S. 230173							
16760 Sunbeam of S. L. 402732.....	A	365	...	10030	4.80	481.59	3-10
DIPLOMA'S GIRL 2d 272525. Zilda Pogis' King 73542 - Diploma's Girl 125588							
15941 Diploma's Susanne 299003.....	A	365	...	12877	4.57	588.13	7-7
DIPLOMAT'S BESS 221272. Diplomat's Exile Lad 70737 - King's Bess 178357							
15465 Plymouth's Kaffin 490353.....	AA	365	197	5339	6.11	326.11	2-3
15713 Bessie Greta 402314.....	AAA	305	241	8739	5.86	512.13	6-6
DIRECTOR'S CHIONIA 240867. Sappho's Director 3d 80105 - Lord's Chionia 217232							
16625 Director's Chionia 2d 298934.....	AA	365	174	11309	4.42	500.01	8-3
DIRECTOR'S CHIONIA 2d 298934. St. Omer's Torono 81219 - Director's Chionia 240867							
16089 Foxhall's Victory Maid 436673.....	AA	365	250	10169	5.29	538.21	4-0
DIRECTOR'S QUEEN K. 218882. Sappho's Director 70426 - King's Queen 2d 194459							
15301 Eminent's Queen Mona 409603.....	AA	365	260	10689	4.72	504.45	3-9
DISTINCTION'S ACTRESS 280860. Distinotion's Noble 83768 - Sensational Actress 201488							
11251 Clemence's Actress 352142 (1st re-).....	AAA	303	168	7202	5.47	393.89	6-0
DISTINCTION'S OXFORD BELLE 255626. Distinction's Noble 83768 - Forfarshire's Oxford Lass 230070							
Son: Oxford Belle's Raleigh 138985 (1607).							
DITA'S BIRDIE 406877. B. F. Noble's Raleigh 113039 - Valentine's Dita 326327							
18015 Birdie's Modest Maid 531786.....	A	282½	...	6080	4.86	295.49	2-8

	Class	Days in Milk	Days with Calf	Milk (Lbs)	Av. % Fat	Fat (Lbs.)	Age Yrs. Mos.
DOC BROWN'S DREAM 263536. Doc Brown 66030 - Ida Dream Exile 180532							
17245 Landseer's Dream 420811	AA	365	238	7985	5.54	442.20	4-3
DOC BROWN'S FANCY 326984. Doc Brown 66030 - Baby Carmack 208470							
16016 Fancy's Brown's Buttercup 447837	AA	336	279	6341	7.15	453.20	2-3
DOC BROWN'S PET 263534. Doc Brown 66030 - Pet Carmack 175254							
16231 Ashwood Acres Pet 453549	A	305	. .	5514	5.73	315.93	1-9
DOCTOR'S MAID'S OXFORDIA 361807. Imported Oxford Majesty 134090 - Doctor's Servant Maid 302478							
17472 Doctor's Maid's Oxfordia 2d 433253	AA	352	222	7228	5.41	391.10	2-9
DODO'S VIELSIE 311902. Dodo's Trustee 97875 - Elsie Vie 211946							
17860 Park River Dairymaid 325057	A	365	...	8774	5.15	452.22	6-6
DOLLY LALIA 195025. Pedro's Don Carlos 58836 - Eulalia of Kelso 104769							
17722 Sir Raleigh's Lula 445414	AA	365	197	9254	6.13	567.32	4-9
DOLLY OF CRESTVIEW 236714. Bleak House King 73487 - Daisy of Crestview 172429							
16458 Bleak House Dolly 281554	AAA	305	251	9535	5.45	519.38	10-4
DOLLY'S OCTOBER ROSE 236408. Oonan 23d's Grandson 74887 - Dolly Turner 201424							
17074 Noble's October Rose 466712	AAA	305	193	6753	4.34	292.97	1-11
DOLLY VARDEN'S GRACY 356289. Gracy's George 114203 - Julia's Dolly Varden 234809							
16965 Iberia's Buttercup 475539	AAA	305	204	5553	5.89	326.99	2-3
DONALD'S DOROTHY 301967. Peterson 73533 - Pearl Donald 273078							
17164 Miss Dorothy White 422343	A	305	...	6032	5.72	344.89	2-8
DONNA HORTENSE 230980. Bisson's Lad of O. H. F. 74516 - Donna Horton 115235							
17220 Donna Hortense's Fairy 382063	AA	341	275	7703	4.82	371.33	3-9
DONNA'S BELLE OF RUSHCREEK 297449. Rushcreek Owl 99210 - Donna of Rushcreek 273180							
16205 I. X. L. Beauty 461389	AA	364	260	6490	5.96	386.50	1-10
DON'S LETTY 2d 283682. Lad's Romping Fox 81673 - Don's Letty 254592							
10098 Jolly Letty 315663 (2d re-)	AA	340	208	11575	4.92	569.66	6-6
DORA DEAN ZANZIBAR 282877. Stockwell's Zanzibar 79144 - King's Ethel 105875							
15645 Viola Zanzibar 360225	AA	365	186	8590	4.80	412.23	6-4
DORALASSA 2d 389392. Owl of St. Lambert 71882 - Doralassa 181273							
18142 Doralassa's Jane 432987	AA	365	165	11986	5.46	654.66	2-11
DORA OF ASHLAND 109759. Ramapo's Duke 3d 27732 - Muriel of Clermont 9th 91399							
11735 Fontaine of Deercoombe 240709 (1st re-)	AA	365	159	10556	4.05	427.36	12-7
17311 Dora's Flora's Lass 288967	AA	365	189	11534	5.02	579.35	8-2
DORA OF MEADOWBROOK 2d 278041. Pogis 94th of Hood Farm 90492 - Dora of Meadowbrook 244196							
11367 Jolly Maid of Meadowbrook 339599 (1st re-)	AA	365	194	9103	5.61	510.99	5-11
DORA OF WILDWOOD 2d 367902. Majesty's Wonder 90717 - Dora of Wildwood 246803							
10277 Majesty's Wildwood Fern 396178 (2d re-)	AA	365	238	11557	5.05	583.21	4-3
DORAPINE 197891. Dorey's Glory 2d 69372 - Philippine 142215							
16155 Miss Dorapine 242770	A	365	...	10066	4.32	434.60	12-2
DORA'S DAIRY DIMPLE 399678. Silver Chimes of Ashnook 133916 - Dora's Flora's Lass 288967							
17339 Silver Chimes Dairy Pet 446240	AA	365	173	9557	6.13	585.89	2-11
17764 Silver Chimes' Betsy Fern 478089	AAA	305	171	11371	5.50	625.59	2-3
DORA'S FLORA'S LASS 288967. Flora's Butter Boy 97796 - Dora of Ashland 109759							
17099 Dora's Dairy Dimple 399678	AA	365	184	13712	5.17	708.56	5-1
17340 Silver Chimes Dora June 446241	AA	365	194	12384	5.22	645.95	2-11
DORA'S MAIDEN GIRL 206203. Croton Maid's Tormentor 50599 - Gold Inez's Princess 137483							
Son: Oakwood Dude 89277 (1564).							
DORA'S PRETTY JEWEL 341954. Loretta's Sharon 112850 - Rioter's Dora Mea 302339							
15844 Hamley's Pretty Dora 402759	AA	349	229	5682	5.58	316.96	3-5
DORCAS AMELIA 135598. Minerva's Pogis 20085 - Pauline G. 95464							
17648 Plymouth's Amelia 281935	AAA	305	214	8705	5.10	444.00	9-8
DORCAS PRIMROSE 282607. Happy Hermit 77898 - Brown Bessie's Pansy Blossom 160449							
16376 Hopeful King's Blossom 390455	A	363	...	9407	4.57	430.03	3-10
DORCAS ROMULUS 2d 215956. Option's Golden Prince 70582 - Dorcas Romulus 197114							
3675 Dorcas of Andalusia 275227 (1st re-)	AA	365	236	11934	4.53	54[illegible].27	10-4
DORIS' JOLLY LADY 315429. Jolly Golden Lad 82760 - Dora's Doris 220174							
17935 Roohette's Jolly Lady 484071	AAA	305	223	5858	5.06	296.32	2-2

	Class	Days in Milk	Days with Calf	Milk (Lbs)	Av. % Fat	Fat (Lbs.)	Age Yrs. Mos.
DOROTHY FOSTER 230175. Diploma's Caplin 73005 - Hugo's Fawn 196115							
16771 Diploma of Silver Lake 300490.....	AA	365	163	8719	5.89	513.26	9-1
DOROTHY OF SHADY LAWN FARM 306231. Gertie's Stoke Pogis 29th 92032 - Bird of Shady Lawn Farm 256132							
17957 Glen Tana Dorothy 478693.....	AA	365	240	5588	6.28	351.13	1-8
DOROTHY P. MARIGOLD 208145. Dorothy's Stoke Pogis 66856 - Governor's Mary 190714							
17352 Pride's Golden Rosebud 378116.....	A	365	...	7419	5.80	430.62	6-4
DOROTHY'S EMINENT QUEEN 384370. Noma's Eminent 115246 - Dorothy Wells 230082							
17721 Zelma Wells 429673.....	AA	365	252	7100	6.72	477.46	2-10
DOSORIS PARK BUTTERFLY 2d 244547. Rockwood Laddie 82915 - Dosoris Park Butterfly 221443							
16813 Dosoris Park Butterfly's Gem 421645.....	AA	365	192	10026	5.13	513.87	2-9
DOSORIS PARK SUNFLOWER 233566. Forfarshire's Prince 64668 - Hood Farm Terry's Pet 187649							
5990 Miss Nancy of Dosoris Park 297812 (1st re-)....	AA	365	197	12896	4.49	578.88	7-5
DOSORIS PARK TONONA 288742. Rockwood Laddie 82915 - Tonona 24th of Hood Farm 184794							
11883 Tonona's Oxford Leda 336042 (2d re-).....	AAA	305	214	9839	4.79	471.25	6-5
DOT OF WILLOWWOOD 300942. General Grimm 84184 - Lady Burdette 177677							
16076 Shylock's Bonnie 430088.....	A	365	...	8811	5.40	475.39	2-3
DOT OF WILLOWWOOD 2d 369978. Rioter of the Golden West 103971 - Dot of Willowwood 300942							
15405 Financier's Sara 422424.....	A	365	...	9749	4.80	468.40	2-7
DOTTIE ALTHEA 272169. Daisy's Headmaster 74163 - Mistress Norma 214936							
16605 Marigold Lad's Dora 426517.....	AA	343	251	6009	5.72	343.91	3-5
DOTTY DIMPLE L. 259399. Eminent's Knight 79331 - Glenwood Lassie 208067							
17795 Dotty Dimple Q. 471356.....	A	365	...	13353	5.40	721.40	5-3
DOVIE GEE 351323. Stockwell's Prince 96758 - Mae Helen 293354							
16670 Fairy Boy's Dove 419314.....	A	365	...	8786	5.52	484.93	3-8
DREAM'S FLORA 337017. B. F. Noble's Raleigh 113039 - Alexander's Dream 226373							
17627 Raleigh's Ruby Girl 436486.....	A	352	...	6008	5.33	320.61	2-11
DUCHESS' NOBLE DAIRYMAID 333387. Noble's Aristocratic Boy 101939 - Duchess of Hooks Farm 307179							
17642 Noble Count's Little Duchess 455307.....	AA	365	199	5968	5.98	357.07	2-3
DUCHESS OF FAIRVIEW 183212. Sir Raleigh 59605 - Torment's Duchess 123275							
16333 Duchess of Fairview 2d 468999.....	AA	359	275	7895	5.91	466.86	2-1
DUCHESS OF RANSOM 338647. Diploma's Bijou Boy 86292 - Snow Queen's Foxie 259787							
10300 Blue Belle of Rico Vegas 404744 (1st re-).....	AA	365	183	8453	5.50	465.33	3-9
DUFRANA'S JESSIE 265137. Cowslip's Ashley 83633 - Dufrana 223461							
Sons: Anoka's Poppy St. Mawes 144477 (1469).							
Dufrana's Poppy 164074 (1474).							
DUKE'S BELLE'S CHOICE 310914. Sibley's Choice 83040 - Owl's Interested Duke's Belle 252111							
17820 Owl-Interest Sprite 435875.....	AAA	305	235	10693	5.44	581.94	3-4
DUKE'S BESSIE JEANNAISE 182538. Gray Friar's Duke 42764 - Bessie Jeannaise 182537							
Son: Jeannaise's King Fox 95271 (1385).							
DUKE'S FANCY FERN 373061. Lucy's Golden Duke 106197 - Fern's Gray Bess 279885							
17666 Fern's Lass of Laurchester 483571.....	AA	365	236	12716	5.05	641.59	2-3
DUKE'S FLIRT 206697. Golden Duke of Biltmore 67367 - Flirt L. of Biltmore 177964							
17450 Eminent's Blue Coquette 340393.....	AA	365	219	8383	4.89	410.04	7-1
DUKE'S IRIS 235101. Iris's Duke, P.S. 3506 H.C. - Eminent's Wissie 235071							
3355 Jolly Golden Iris 266779 (3d re-).....	AA	365	213	9812	5.30	520.42	8-9
Son: Plymouth Christmas 146286 (1566).							
DUKE'S JOLLY IRIS 390767. Plymouth Hallowe'en Fox 102320 - Jolly Golden Iris 266779							
15250 Defiant Swordsman's Iris 451506.....	AA	365	229	6394	5.02	320.87	2-1
DUKE'S LADY ALLEEN 350704. Blue Belle Duke of Biltmore 70856 - Fox's Lady Alleen 289360							
16520 Roxia's Lady Alleen 426878.....	AA	365	182	6887	5.07	349.16	3-5
DUKE'S LITTLE PRIDE 2d 370993. Leo of Smith Farm 80490 - Duke's Little Pride 300729							
17217 Sophie's Tormentor's Pride 450817.....	AA	365	164	9912	5.65	560.11	2-4
DUKE'S MAY ISIS 247684. Duke of Dutchland 68942 - Tormentor's Isis 5th 156723							
11188 Duke's May Isis 2d 351714 (1st re-).....	AAA	304	241	7252	5.97	433.19	7-0
16453 Noble Sultan's May Isis 473639.....	A	365	...	5512	5.82	320.64	1-10
DUKE'S MISS MAZIE 410777. Eminent's Fairy Duke 112432 - Naiad's Mazie 211723							
18046 Jolly's Mazie 466734.....	AA	365	270	8635	4.19	361.48	2-0

	Class	Days in Milk	Days with Calf	Milk (Lbs)	Av. % Fat	Fat (Lbs.)	Age Yrs. Mos.
DUKE'S NOBLE DUCHESS 364623. Primrose Noble Duchess 107529 - Duke's Checkers 161288							
16249 King's Noble Duchess of P. V. 420563	AA	335	282	6325	5.03	318.31	3-6
DUKE'S PANSYTA BELL 268087. Duke of Falfurrias 77074 - Bell Pansyta 164435							
11008 Majesty's Pansyta Bell 409607 (1st re-)	A	305	...	7007	6.79	476.01	4-4
DUKE'S RACHEL INTERESTED 282540. Interested Prince 58224 - The Duke's Girlie Rachel 170850							
16075 Sayda's Rachel May 406202	AA	363	225	8146	5.82	474.31	3-11
DUKE'S SILVER JESSIE 328348. Mertha's Duke 77649 - Interested Silver Jessie 209935							
15676 Gadley's Silver Jessie 440735	A	260	...	7534	5.29	398.86	2-4
DUKE'S SULTANNE'S FOXLING O' D. 319071. Mertha's Duke 77649 - Fox's Sultanne o' Dreamwold 183000							
17391 Foxling's Bess 434945	A	365	...	7589	5.44	413.10	2-8
EAGLE'S CHIEF'S BELLE 366602. Eagle's Chief 103566 - Fairy Boy's Belle 293385							
18163 Fairy Boy's Last 472166	AAA	305	204	6666	4.89	325.97	2-4
EAGLE'S NERION 363778. Gertie's Golden Grand Eagle 95612 - Brown Bessie's Goldenrod 267634							
15449 St. Mawes Nerion 415955	AA	365	225	5779	5.31	306.90	2-5
EAGLE'S OXFORD DAISY 470955. Eagle's Chief 103566 - Nuriel's Oxford Daisy, P.S. 16883 H.C.							
17370 Imp. Oxford Victress 514722	A	365	...	10846	5.35	580.59	6-1
EASTER MARIGOLD 2d 347962. Friday Gordon Lad 100165 - Easter Marigold 212844							
17576 Gamboge's Lady Marigold 398932	AA	338	230	7934	6.34	503.38	5-2
EAST VIEW LIZZETTE, F.S. 10104 H.C. Sire on I. of J. - Dam on I. of J.							
16364 Champion Oxford Rose 471030	AAA	305	241	9478	4.99	472.72	5-7
ECHO'S GOLDEN BEAUTY 337292. Pansy's Mook 106109 - Torono's Echo 288414							
16438 Rosebud's Jacoba Lad's Golden 442247	AA	339	197	7762	5.83	452.66	2-5
ECHOVALE BELLE POGIS 387482. Earl of Echovale 110934 - Belle Pogis Maiden 282507							
17570 Rhoda Belle Pogis 427138	A	211	...	5257	5.41	284.41	2-7
ECILA SEA, P.S. 23157 H.C. Sea Lad, P.S. 4720 H.C. - Ecila, F.S. 10337 H.C.							
17883 Fern's Sea Lassie 478519	AA	365	189	7022	5.71	400.97	2-6
ECILA TLEVESOOR 328617. Golden Dover 89481 - Alice Roosevelt 2d 227811							
12353 Princess Alice of Ev-Ken 389920 (1st re-)	AA	365	172	8946	4.78	427.20	3-6
16492 Darling's Ecila Tlevesoor 443691	AA	365	270	13250	4.62	612.06	2-8
ECKHARDT'S EMANON ROSETTE 267180. Emanon's Rosette Lad 81868 - Ora of San Gabriel 217522							
15410 Gertrudis Emagette 407241	AA	358	195	6514	5.33	347.32	3-5
EDA HANKINS 294927. Brown Fox of Maplewood 73266 - Lucia Sullivan 248898							
17603 Golden Rod's Pauline 466403	A	365	...	6671	5.41	361.03	2-2
EDENS' FAIR PRIZE 258331. Daisy's Prince of St. L. 75437 - Ola Edens' Fairy 214191							
10558 Campus Virginia S. 387621 (1st re-)	AA	365	204	9222	6.13	565.16	4-6
16632 Campus Virginia A. H. 451195	AA	365	185	5540	5.87	325.03	2-5
EDISSA'S QUEEN'S PRIMROSE 353308. Brighton, P.S. 4043 H.C. - Edissa's Queen, P.S. 12326 O.							
16952 Rower's Golden Primrose 355933	A	218	...	8453	4.27	360.79	6-1
EDITA'S LADY CARRIE 487055. King Melia Ann 3d 116127 - Exile's Riotress Edita 311848							
18141 Corker's Zola May 504641	AAA	304	245	4991	5.21	260.08	1-9
EDITH CHAPMAN 273852. Irene's Boss of Friendship 92540 - Megarissa 168216							
17483 Passport's Elfrida 437778	AA	340	235	6946	6.23	433.04	2-9
EDITH OF FERNDALE 275030. Howard Eminent 81721 - What's Wanted Edith's Jessie 239702							
12537 Huckleberry Sukey 332938 (1st re-)	AAA	305	233	7828	5.67	443.69	5-8
EDITH'S GOLDIE DOVER 338691. Golden Dover 89481 - Edith's Mount Rose 248823							
15579 Prince's Pogis Goldie 420150	A	365	...	12547	5.23	655.82	2-7
17001 Interested Edith of Ev-Ken 455404	AA	358½	227	7584	4.86	368.86	2-1
EDITH'S MAID 365280. Lucinda's Majesty 107964 - Edith of Glendale 226359							
11189 Owl's Majesty Maid 416032 (1st re-)	AAA	305	206	9048	5.76	520.73	3-4
EDITH'S MOUNT ROSE 248823. Pogis Boy of Chester 88717 - What's Wanted Edith 209641							
9297 Edith's Goldie Dover 338691 (2d re-)	AA	365	181	8269	5.28	436.85	6-3
EDNA OF HILLSIDE 343239. Hillside Torono 101729 - Girl of Hillside 303924							
16706 Abigail of Hillside 457241	A	365	...	11856	5.19	615.55	2-4
EDNA'S TULIP ROSE 279617. Billy Mug 85918 - Edna Dean 213715							
17714 Raleigh's Tulip Rose 383745	AA	365	199	5841	5.65	329.80	4-0
EDWINA'S QUEEN 287471. Pilot's Golden Lad 75113 - Edwina's Frosty B. 278295							
12035 Fox's Queen Beth 415569 (1st re-)	AA	365	196	10940	5.21	569.44	4-7

	Class	Days in Milk	Days with Calf	Milk (Lbs)	Av. % Fat	Fat (Lbs.)	Age Yrs. Mos.
EILEEN MAE 390231. Dolly's Champion Knight 119967 - Fox Doree 269237							
16699 Rioter's Eileen 455796	AAA	251	206	5431	5.19	282.13	2-1
ELAINE'S PEGGY OF FIGDALE 400431. Primrose's King 100173 - Elaine of Venadera 208407							
17168 Peter's Polly 446455	AA	365	237	9617	4.75	457.19	2-8
EL CAPITAN'S MISS HALEY 255032. Golden Lad's El Capitan 77857 - My Lady Rosamond 216751							
15471 Fairy Boy's Pretty Lily 394583	AA	333	283	7818	5.01	391.64	3-5
ELDEN'S GOLDEN AZURINE 347412. Azurine's Merry Fox 91714 - Frances Kathleen 2d 260409							
11608 Eastern Azurine 423638 (1st re-)	A	365	...	10161	6.20	630.06	3-2
ELDORA DODO 237174. Highcroft Marigold 57014 - Brown Bessie's Iva 149831							
17096 Eldora Dodo Jr. 279918	AA	365	193	11028	4.75	523.50	10-4
ELDORA DODO JR. 279918. King of Rock Valley 92085 - Eldora Dodo 237174							
16558 Mabel of Orchard Glen 443561	AA	365	179	7284	5.90	429.60	1-11
ELEANOR McCOY 374825. Cinderella's Eminent Duke 111558 - Eleanor Juliet 220739							
15320 Torono's Eleanor 444724	A	287	...	6666	5.01	334.17	1-11
ELEANOR McMILLAN 163639. Kattie's Tormentor 53215 - Mentholine 135129							
15359 Oxford Kate of O. H. F. 289532	A	365	...	10012	4.85	485.31	10-1
ELEANOR OF WILDWOOD 281642. Armada King 82401 - Bell of Wildwood 212527							
9847 Eleanor's Majestic Lady 396176 (1st re-)	AA	365	197	11262	4.60	517.56	4-8
ELECTA OF STRAFFORD 3d 316353. Middlebranch Joe 109163 - Electa of Strafford 276991							
17599 Cloverleaf Bonnie 369817	AAA	305	202	7862	5.64	443.25	5-11
ELECTRA L. 261700. Fox's Johnnie o' Dreamwold 68143 - Louie L. 131772							
12623 Eminent Queen Electra 426877 (1st re-)	AA	365	229	8744	4.90	428.10	3-4
ELISE OF ST. OMER 194457. St. Omer's King 58129 - Elise of Brookside 6th 110552							
15353 Lass of St. Omer 290960	A	365	...	7929	4.69	371.83	8-3
ELKHORN ELECTRA 335318. Eminent of Elkhorn 117401 - Lawn Ridge Electra 2d 312743							
17072 Owl's Electra 460519	AA	365	210	5898	5.74	338.46	1-10
ELKHORN'S GEM 256878. Gem's Eminent 77286 - Elkhorn's Arline 2d 256876							
16468 Noble Laura of Elkhorn 328176	AAA	305	200	6441	5.63	362.36	5-8
ELLA B. OF RIVER LAWN 179488. Beechland's Stoke Pogis 56181 - Transept 2d 126971							
17545 Ella B. D. 319993	AAA	243	214	7469	4.95	369.82	7-9
ELLA FOY 206738. Charlotte's Rioter of St. L. 62589 - Dempsey's Oonan 121004							
16494 Ella Fox Pogis 389395	AA	365	159	10306	4.41	454.52	9-2
ELLA LILLIAN 321616. Gamboge's Oxford Lad 67284 - Oxfordess of Pinewood 271200							
16815 Gamboge Ella 371934	A	365	...	11383	5.09	579.64	5-5
ELMA H. OF WOODSIDE 343392. Sylvia's L. Eminent 114051 - Elma of Maple Grove 248482							
17080 Victor's Elma H. 394204	AA	365	184	10547	5.35	564.46	5-5
ELMARETTA 159688. Gilead of St. Lambert 53011 - Elaine B. 113622							
12140 Golden Filetta 283836 (1st re-)	AAA	305	212	10337	5.06	523.20	9-10
ELM PLACE TORONO'S MAY 419699. Elm Place Torono 132374 - May Belle of Elm Place 357677							
17204 Jap Sayda's Maybelle 482622	AA	365	250	10004	4.73	473.53	1-11
ELMROWE FARM RUBY R. 269343. Zachary P. 81085 - Sophie 13th of Hood Farm 189731							
15640 Highacre June 467419	AA	365	194	6350	5.43	344.75	2-7
ELNER FOX 281006. Eminent's Gray Fox 85367 - Elner Golden Howell 222984							
17029 Diploma's Fern Lad's Goldie 431140	A	365	...	6906	5.46	376.92	2-5
ELSIE DUMONT 215559. Solurette 4th's Tormentor 55541 - Countess Dumont 190083							
16128 Pretty Lady Dumont 374889	AA	334	244	5750	6.48	372.85	5-5
16883 Flossie Dumont 435255	A	365	...	8265	5.73	473.55	2-10
ELSIE OF INGLESIDE 219476. Thompson's Glory 70717 - Duke's Bessie Jeannaise 182538							
16207 Elsie's Fair Lady 323936	AAA	305	217	7628	5.59	426.55	7-2
ELSIE OF SHADY LAWN FARM 330120. Santa Claus of Delavale Farm 104867 - Cherry of Shady Lawn Farm 306230							
11904 Elsie's State College Dora 385756 (2d re-)	AAA	305	214	7373	6.18	455.91	5-2
ELSIE'S ECHO LASS 311573. Belle's Golden Laddie 93604 - Elsie of Dunn Farm 190069							
17378 Pollyanna of Morgan Farm 351830	A	280½	...	7383	5.16	381.23	5-8
ELSIE'S NOBLE PRINCESS 379101. Pearl's Noble Prince 112133 - Elsie Villiers 292602							
16950 Princess Elsie Villiers 463410	A	365	...	5640	5.08	286.61	2-4
ELSIE VILLIERS 292602. Colonel Villiers 97690 - Elsie Folsom 270671							
15634 Elsie's Noble Princess 379101	A	365	...	6852	5.27	361.00	5-9

	Class	Days in Milk	Days with Calf	Milk (Lbs)	Av. % Fat	Fat (Lbs.)	Age Yrs. Mos.
ELVA CLARK 245757. Lily Martin's Silver Lad 80600 - Highland Hero's Lassie 222523							
15841 Elva Clark's Lassie 327364	AA	345	190	8847	5.92	523.90	7-8
EMANON'S CALIFORNIA POPPY 263665. Emanon's Perfecto 79027 - Sultan's Golden Blue Belle 213751							
15857 Teddy R.'s Poppy Girl 337677	A	365	...	10342	6.18	638.96	6-5
EMANON'S CLOVER BLOSSOM 363536. Jacoba's Fairy Emanon 107111 - Bonny's Clover Blossom 300393							
12791 Emanon's Clover Blossom 2d 393357 (1st re-)	A	305	...	6836	6.04	412.59	4-5
EMANON'S FOXY LASS 282016. Sultana's Emanon Golden Fern 97671 - Emanon's Belle 248994							
16919 Foxy's Majesty Maid 329786	AA	365	211	10721	5.11	547.78	6-3
EMANON'S MAIDIE 363535. Jacoba's Fairy Emanon 107111 - Baron's Fairy Maidie 212368							
15458 Premier's Maidie 450811	AA	365	209	7705	5.69	438.64	2-2
EMANON'S SERINTHA 334054. Emanon 52299 - Serintna of J. L. 186761							
9422 Duke's Serintha 396550 (1st re-)	AA	365	209	10867	4.47	485.45	9-8
EMERALD'S GIRL OF FAIR ACRES 279294. Dorinda's Grandson 73450 - Emerald Dame 206650							
12954 Thora of Ashwood 384385 (1st re-)	AA	365	216	13080	5.68	743.55	3-10
16657 Mistletoe's Buttercup 445259	A	305	...	11283	5.02	566.07	2-1
EMINENCE OF V. P. I. 254553. Eminent 3d 78567 - V. P. I. Riotress 229514							
17194 V. P. I. Golden Bess 357563	AA	365	208	6441	5.70	366.89	4-6
EMINENCE PAIL FILLER 321311. Fern's Rex 88019 - Lela's Gray Girl 197167							
17156 Rainsford's Fern 354107	AA	365	213	8043	4.54	365.28	7-2
EMINENCE'S QUEEN OF MINERVA 284471. His Eminence 82869 - Fox's Queen of Minerva 245459							
9473 Sultan's Pretty Lady 363640 (2d re-)	AAA	280	186	8966	5.43	486.89	5-7
EMINENT 2d's AGNES 225169. Eminent 2d's Fox 74177 - Kola's Agnes 199835							
15370 Agnes' Jolly Bess 410571	AAA	305	279	7431	5.58	414.64	3-10
15516 Majesty's Eminent Agnes 421857	AA	365	184	5532	6.00	331.84	2-2
EMINENTA'S LASS, P.S. 15370 H.C. Derry's Golden Jolly 82807 - Eminenta 2d, P.S. 12387 H.C.							
16195 Eminenta's Darkie Lass 450629	A	365	...	12875	5.70	733.86	7-9
EMINENT BEAUTY OF C. G. 392961. Bermuda's Raleigh 109334 - Bermuda's Sadie 2d 354369							
16305 Gamboge's Lady Eminent 449126	AA	365	233	5754	5.37	309.19	2-0
EMINENT DUKE'S GRETCHEN 314482. Eminent Duke 96251 - Rioter's Gay Gretchen 242246							
17632 Gretchen's Cecelia 362785	A	365	...	9761	4.87	475.17	4-5
EMINENT FONTAINE DAISY 219604. Eminent 69631 - Fontaine Owl's Daisy 185060							
Son: Fontaine Daisy's Prince 98875 (1444).							
EMINENT FOX'S LASSIE 262510. Kingleside Eminent's Fox 82381 - Belle's Golden Girl 208581							
15600 Fairy Boy's Lady Eminent 344661	AA	365	188	11511	5.10	586.83	5-3
EMINENT KITTY 298199. Eminent's Majesty 83501 - Kitty Lawrence 219474							
18048 Kittyola 459625	A	365	...	5245	5.31	278.51	2-2
EMINENT LAD'S JEMIMA 255561. Eminent Brown Lad 71863 - Lad's Jemima 254462							
12220 Noble's Oxford Jemima 445035 (1st re-)	A	362	...	8040	6.02	484.26	3-1
EMINENT LAD'S JESS 256131. Clawson's Perfection 73526 - Clawson's Bertha 206249							
15746 Jolly's Little Goldie 392295	A	365	...	8231	5.20	428.12	4-6
EMINENT LAD'S PUSSY 261155. Raleigh's Eminent Lad 77259 - Pussy Bright 209245							
11125 Hermit's Pussy Fancy 386157 (2d re-)	AAA	285	240	7624	5.84	445.47	4-4
EMINENT LAD'S SALLY 255575. Eminent Brown Lad 71863 - Lad's Sally 254464							
16406 Sally's Golden Brookhill 398675	AA	281	281	6634	5.95	394.50	4-5
EMINENT LADY'S ROSE 285421. Rose's Raleigh 92107 - Raleigh's Eminent Lady 222855							
Son: Hope of Greenhurst 140415 (1364).							
EMINENT LASS OF PRAIRIE VIEW 258893. Eminent Brown Lad 71863 - Victor's Eminent Fern 255093							
17275 Lass' Fairy 370023	AA	365	163	6990	5.78	403.80	4-5
EMINENT OXFORD VIOLET 403187. Daisy's Oxford Prospect 135263 - Prospect Eminent's Beauty 254431							
17047 Owl & Interest Vee Vee 419605	A	365	...	7166	5.73	410.46	2-10
17751 Owl & Interest Vera 439550	AAA	305	205	4993	5.57	278.28	2-6
EMINENT REX'S FERN 508683. Fern's Eminent Rex 100405 - Pilot's Gay Lassie 335012							
17479 Moon's Rex's Eminence 514258	A	365	...	5409	6.09	329.31	2-2
EMINENT'S ALVERDA 275436. Eminent's Knight 79331 - Glenwood Emma 208070							
16375 His Eminence's Caprice 409618	A	365	...	6946	4.61	320.20	3-10
EMINENT'S AVIS OF SHADY NOOK 228940. Eminent 6th 75752 - Donna's Avis 204357							
14308 Evelyn of Shady Nook 386282 (1st re-)	AA	365	206	8851	5.54	490.47	5-0

		Class	Days in Milk	Days with Calf	Milk (Lbs)	Av. % Fat	Fat (Lbs.)	Age Yrs. Mos.
EMINENT'S	BELLE OF T. 367451. Eminent's Golden Prince 73826 - Belle of Tiola 2d 277053							
17586	Grover's Golden Belle 435189.....	A	321	...	5968	5.35	319.04	2-6
EMINENT'S	BESS 2d 229650. Gedney Farm Girl's Oxford 75998 - Eminent's Bess 209719							
13502	Jolly's Eminent's Bess 341526 (1st re-).....	A	365	...	10144	5.25	532.17	6-3
EMINENT'S	BROWN CARNATION 2d 286524. Eminent 15th 75086 - Eminent's Brown Carnation 213881							
8712	D. P. Eminent's Brown Carnation 338864 (3d re-)	AA	365	210	11033	4.85	535.14	5-6
15404	Financial Brown Carnation 443403.....	AA	365	193	7684	4.76	366.03	2-3
EMINENT'S	BUTTERCUP OF ST. SAV. 238312. Eminent 69631 - Salem's Buttercup, P.S. 7564 H.C.							
4887	Viola's Fawn Buttercup 312669 (1st re-).....	A	346	...	8508	6.19	526.46	7-9
Son:	Sensational Fern 24th 104762 (1529).							
EMINENT'S	CLOTAIRE 283545. Eminent of Trinity 76090 - Clotaire's Venus 190803							
11906	Noble's Clotaire's Kellairn 411198 (1st re-)...	A	365	...	6910	5.23	361.16	3-8
EMINENT'S	COQUETTE GIRL 300648. Eminent's Pilot 75364 - Sultan's Nelly of St. Martin's 245044							
13094	Pilot's Coquette of Waikiki 424510 (1st re-)...	A	365	...	11831	5.13	606.57	3-1
EMINENT'S	COUNTESS 242476. Eminent Lad 72245 - Countess McEachin 205910							
12683	Hebron's Pretty Countess 425766 (1st re-).....	AA	344	264	8937	5.67	507.06	4-0
EMINENT'S	DAISY OF L. 309157. Eminent of S. B. 89517 - Luckiamute's Buttercup 276982							
17747	Luckiamute's Daisy Ann 486346.....	AAA	305	235	6876	6.29	432.21	2-0
EMINENT'S	DESIGN OF DORNWOOD 383466. Rosy's Eminent 78641 - Majesty's Design 296952							
15932	Blue Belle's Owl's Design 426279.....	AA	365	227	7367	5.03	370.51	2-2
EMINENT'S	DUNDEE 253302. Eminent 69631 - Dundee, P.S. 5214 C.							
Son:	Eminent's Welcome Lad 96709 (1624).							
EMINENT'S	ELBERTA 216516. Eminent 69631 - Silverine's Beauty 194759							
15840	Elberta's Nokomis of K. M. F. 345240.....	AA	337	268	6797	5.52	375.48	5-3
EMINENT'S	EMERALD 232437. Eminent of St. Martin 73207 - Emerald of St. Cloud 191053							
15356	Nobleman's Emerald of Falf. 331461.....	AA	356	261	7283	5.34	388.60	7-0
EMINENT'S	EVASION 187443. Eminent 69631 - Evasion 4th, P.S. 3247 C.							
Son:	Evasion's Eminent Sensation 98633 (1530).							
EMINENT'S	EXPECTATION 195813. Prism, P.S. 2382 H.C. - Hope, F.S. 8033 C.							
17736	Expectation's Mocking Bird 298715.....	AA	365	196	8795	4.72	415.29	7-9
EMINENT'S	FANCY LANE 355471. Eminent of St. Martin 73207 - Fancy Lane 2d 172556							
16956	You'll Do's Fancy Lane 439467.....	A	305	...	6334	5.28	334.25	2-11
EMINENT'S	FAWN BEAUTY 195757. Eminent 69631 - Mansella, P.S. 8094 H.C.							
6635	Viola's Eminent Beauty 354172 (2d re-).....	AA	365	201	11669	6.12	713.97	6-11
EMINENT'S	FERN NELLIE 215167. Eminent 69631 - Fern's Nellie 169143							
16294	Eminent 25th's Helen 270124.....	AA	364	187	9750	5.21	508.15	9-5
EMINENT'S	FERN PRIDE 386295. May Dooley's Eminent 137513 - Victor's Tony Fern 304745							
16102	Eminent's Pride Flossie 418520.....	A	365	...	7297	4.79	349.43	2-8
EMINENT'S	FONTAINE 207509. Eminent 69631 - Napoleon's Fontaine 198051							
5634	Sensational Fern's Fontaine 356958 (1st re-)...	AA	365	267	10490	5.77	605.07	6-11
EMINENT'S	FOXY BELLE 304982. Eminent's Pilot 75364 - Fox's Lydia 253281							
17434	Pilot's Foxy Belle of Waikiki 424511.....	A	365	...	11645	5.46	635.59	3-0
EMINENT'S	GOLDEN DAMSEL 314907. Eminent 18th 81031 - Nettie's Maiden 3d 249104							
16790	Mona's Damsel 393962.....	AA	365	235	9242	4.93	455.36	4-11
EMINENT'S	GOLDEN FONTAINE 208140. Eminent 69631 - Fox's Golden Fontaine 204022							
15335	Fairy Lad's Golden Fontaine 390796.....	A	365	...	7245	4.88	353.30	3-5
EMINENT'S	GRAY BESS 203649. Eminent 69631 - Anemone, F.S. 8348 H.C.							
16066	Fern's Gray Bess 279885.....	AAA	305	173	7736	5.68	439.74	8-9
EMINENT'S	HALLOWE'EN 320827. Eminent's Champion E. 109999 - Bettina of Elmwood 218618							
13119	Foxy's Janet 360328 (1st re-).....	AA	365	233	9851	5.94	585.14	5-9
EMINENT'S	HERO IVY 238281. Eminent's Hero King 73159 - Mon Plaisir's Ivy 238120							
15850	Oakland's Eminent Lass 277542.....	AA	354	281	9420	4.99	470.23	8-6
17121	Ivy of Prince Hill 450955.....	A	359	...	6691	5.68	380.12	2-7
EMINENT'S	HERO MINETTE 238280. Eminent's Hero King 73159 - Golden Farce's Minette 238278							
15963	Rajah's Minette 277541.....	AA	365	188	7905	5.25	415.02	8-6
EMINENT'S	IDEAL FOXIE 261506. Champion Fox's Eminent 82308 - Daisy Fox's Ideal 235266							
17509	Knight's Hanover Belle 355088.....	AAA	305	174	9424	5.52	520.04	5-1

		Class	Days in Milk	Days with Calf	Milk (Lbs)	Av. % Fat	Fat (Lbs.)	Age Yrs. Mos.
EMINENT SILVER COTTON E. 273031. Eminent 18th 81031 - Owl's Silver Cotton 217811								
14338	Financial Buttercup K. 341971 (1st re-).....	AA	365	224	8519	5.03	428.84	7-3
EMINENT'S JESS' PRINCESS 268558. Eminent 25th 83638 - Jess' Princess 171522								
15927	McCoy's Princess Jess 347025.....	A	365	...	10553	5.85	617.44	7-2
EMINENT'S JOLLY KEEPSAKE 312118. Keep On 99248 - Eminent's Jolly Sweet Thing 247970								
17635	Jolly Rosaire 406615.....	AA	365	172	8148	4.83	393.69	4-4
EMINENT'S JOLLY LOUISE 250972. Derry's Golden Jolly 82807 - Eminent's Louise 222087								
17188	Sultan's Jolly Louise 379444.....	AA	365	243	9527	4.51	429.59	8-4
EMINENT'S LADY COURIER 344460. Fox's Golden Eminent 95157 - Foxy's Golden Maiden 204912								
16617	Jack's Lady Rebecca 460174.....	AA	365	202	6508	5.00	325.36	2-4
EMINENT'S LADY LOATES 270690. Loates' Noble 87848 - Eminent's Verbena 224232								
17529	Viola's Lady Loates 412206.....	AAA	300	240	6827	6.20	423.05	4-0
EMINENT'S LADY MARY 302073. Fox's Golden Eminent 95157 - Flashlight's Golden Rose 239072								
16638	Brown Prince's Pride 460177.....	A	365	...	6822	5.22	356.25	2-1
EMINENT'S LADY RICHLAND 321346. Fox's Golden Eminent 95157 - Foxy's Golden Maiden 204912								
16615	Augerez' Curfew 458699.....	A	365	...	6454	5.61	361.75	2-4
Son:	Brown Prince's Jolly Jack 156700 (1567).							
EMINENT'S LADY TIPPENS 317155. Agatha's Eminent Landseer 105116 - Major's Lady Tippens 217158								
17022	Tormentor's Lady Tippens 444566.....	AA	365	257	5442	6.10	332.13	2-6
EMINENT'S LADY VEXEL 386982. Foxy's Eminent Lad 100839 - Vexel's Fox 243374								
17873	Undulata Eminent Vexel 392128.....	A	365	...	10019	5.74	575.14	4-9
EMINENT'S LAURENA OF FALF. 331473. Eminent of St. Martin 73207 - Laurena F. of St. Cloud 230033								
11542	St. Clair's Eminent Laurena 383944 (1st re-)...	A	365	...	13090	5.41	708.43	4-9
13553	Village Knight's Laurena 452269 (1st re-).....	A	365	...	12346	4.63	571.24	2-8
EMINENT'S LUCILE OF ST. OMER 355358. Sylvia's L. Eminent 114051 - Torono's Miss McDowell 278511								
16035	Eminent's Maryland Girl 395659.....	AA	321	250	7592	4.94	375.26	4-7
EMINENT'S MAJESTY'S EMINENCE 354033. Fox's Ruby's Eminent 88207 - Majesty's Eminence 234987								
17208	Majesty's Eminence Queen 462070.....	AA	365	174	8675	5.11	442.94	2-1
EMINENT'S MARTHA W. OF ST. OMER 381663. Lady Letty's Eminent 82309 - Torono's Miss McDowell 278511								
15446	Sultana's Martha W. of St. Omer 406156.....	A	365	...	6638	5.02	332.97	3-9
EMINENT'S MARY M. 338771. Eminent's Golden Hamley 112995 - Shaukatauk Maid 307426								
15253	Eminent's Golden M. 424643.....	AAA	304	204	7055	4.63	326.37	2-10
EMINENT'S MAUDIE 232429. Eminent of St. Martin 73207 - Maudie of St. Cloud 209745								
10687	Abigail's Eminent Maudie 383980 (1st re-).....	A	327	...	10657	4.53	482.31	4-6
EMINENT'S MAY OF LENAWEE 330789. Eminent's Vision 92344 - May's St. L. May 312460								
16793	Noble Owl's La Fontaine 453842.....	AAA	305	248	5930	5.11	302.79	2-3
EMINENT'S MILKYWAY 277060. Eminent's Golden Prince 73826 - Jimp's Rebecca 189843								
17914	Gamboge's Knight's Milkyway 493052.....	AA	365	219	8121	5.77	468.56	3-10
EMINENT'S MILLIE OF PARK FARM 237876. Eminent 2d's Grandson 74575 - Prince's Millie of Park Farm 200529								
15563	Millie's Idelpha 358154.....	AA	365	212	9193	5.24	481.96	6-2
EMINENT'S MISS STELLA 294626. Eminent's Stockwell 79785 - Golden Lad's Queen Sara 241863								
18064	Stella's Eminent Astor Girl 396695.....	A	365	...	6982	6.53	456.02	5-0
EMINENT'S NINA 255404. Eminent 19th 78620 - Nina K. of Biltmore 194510								
12989	Peur's College Farm Lady 466989 (1st re-).....	AA	365	196	10560	4.83	509.56	4-6
EMINENT'S OCTOBER LASSIE 354038. Fox's Ruby's Eminent 88207 - Huntington's Marettia 212859								
18038	Financial Boy's Ruby 503851.....	AAA	292	248	6839	5.50	376.16	4-5
EMINENT'S OWL ANNA 278807. Eminent's Golden Prince 73826 - Guenon's Owl's Anna 276180								
6661	Eminent's Jimp's Owl 297471 (3d re-).....	AA	365	287	16087	4.24	681.95	7-6
EMINENT'S OXFORD FONTAINE 265775. Eminent 69631 - Fontaine's Oxford Belle 180250								
17571	Royal Oxford's Fontaine 491448.....	AA	365	219	9823	5.26	516.27	2-1
EMINENT'S PREMIER'S DAIRYMAID 347027. Eminent's Premier 86724 - Prussian Lad's Dairymaid 221994								
17263	Eminent's Baronetti's Pet 490498.....	AAA	275	165	6365	5.90	375.29	4-5
EMINENT'S PRIDE OF ST. OMER 338764. Lady Letty's Eminent 82309 - Letty's Little Pride 279285								
17235	Sultana's Eminent's Pride 433938.....	AA	365	226	6620	5.49	363.40	3-3
EMINENT'S ROSE MILLY 232399. Eminent of St. Martin 73207 - Rose Milly of St. Cloud 186923								
15479	Calla's Eminent Rose 388527.....	A	365	...	10581	4.92	520.14	4-1

	Class	Days in Milk	Days with Calf	Milk (Lbs)	Av. % Fat	Fat (Lbs.)	Age Yrs. Mos.
EMINENT'S RUBY 206326. Eminent 69631 - Flying Fox's Ruby 187445							
11871 Eminent's Ruby 2d 340242 (1st re-).....	AA	365	235	8742	5.04	440.52	7-9
EMINENT'S SILVERINE PEARL 254012. Eminent's Gray Fox 85367 - Brassy's Silverine Fox 246213							
15293 Silverine Pearl's Duchess 363607.....	AA	365	237	9618	6.06	582.82	4-3
EMINENT'S STAR OF SUNNY LAWN 302624. Eminent 25th 83638 - Sitka's Star's Princess 2d 197434							
16486 Moon's Eminent Princess 403564.....	AA	365	175	12481	5.88	733.26	3-10
EMINENT'S VALUE 312264. Mona's Eminent 84618 - Nancy of St. Omer 190199							
16873 Sensation's Valetta 360337.....	AA	362	281	7055	5.43	383.26	5-1
EMINENT'S VENCEDORA OF F. 284761. Eminent of St. Martin 73207 - Lad's Vencedora 232396							
15671 Cowslip's Aldan's Vencedora 442907.....	A	305	...	5704	5.47	312.06	2-6
EMINENT'S VIRGINIA 195830. Eminent 69631 - Old Virginia 213873							
Son: Eminent's Premier 86724 (1569).							
EMINENT'S WHITETAIL 367814. Fairy Maid's Eminent 111263 - Nobleman's Moll 297137							
17707 Majesty's Whitetail 459541.....	AA	365	220	5696	5.66	322.63	2-5
EMMA HINES 224341. Captain Nick 63872 - Annie Hines 2d 179970							
16979 Oxford's Emma Hines 443120.....	A	365	...	8915	5.56	496.02	2-8
EMMALINE'S GIRL 369609. Lois' Polo Boy 114744 - Dollie Emmaline 363633							
16609 Leda's Eleanor 430632.....	AA	365	243	8161	4.88	398.51	2-2
EMMA MAY OF HILLSIDE 348667. Hillside Torono 101729 - Tina of Hillside 2d 325532							
17682 Sophie's Tormentor's Isadora 445756.....	AA	365	203	5415	7.26	393.09	2-6
EMMELINE PANKHURST 346488. General Jacqueminot 99576 - Golden Fern's Mollie 249710							
17475 Emmeline's Darling 474305.....	AAA	305	205	8503	4.84	411.72	3-3
EMMET'S GRACE ELLISTON 237064. Eminent 8th 74561 - Grace Elliston 150481							
16980 Oxford's Miss Grace 454180.....	A	365	...	7330	4.67	342.59	2-3
EMPRESS' MAJESTIC MAID 427460. Pansy's Majesty 116209 - Big Boy's Empress 343481							
16384 Majestic Maid's Selma 468691.....	A	365	...	8951	4.78	427.76	2-11
ENSENORA 298820. Rosaire's Lad of Glenwood 76580 - Glenwood Sis 227113							
11452 Azalia of Glenwood 411394 (1st re-).....	AA	365	170	7337	4.78	350.43	3-6
17650 Raleigh's Beth 466400.....	AA	365	155	6092	5.02	305.93	2-1
ENVOY'S WELCOME JUNO 364021. Golden Fern's Envoy 102431 - Brown Baby Welcome 364018							
15812 Amita Peer 469742.....	A	365	...	4951	5.84	289.02	1-10
ESMERALDA'S PRINCESS, P.S. 18385 H.C. Imp. Golden Maid's Prince 93538 - Lady Esmeralda 3d, P.S. 11839 C.							
17518 Oxford Modeller's Princess 471019.....	AA	365	210	11707	5.86	686.46	6-4
ESTELLE LONG 199474. Prospect's Polo 53072 - Manie's Ladue 170334							
15394 Eminent's Estelle L. 387183.....	AA	365	219	12270	4.77	585.14	4-5
ESTELLE PURDUE 267568. Estelle's Lad 75656 - Purdue's Yellow Primrose 216761							
9247 Purdue's Sayda 304643 (3d re-).....	AA	365	211	9664	5.21	503.94	7-9
ETHEL LATHAM 241855. Excellent 77370 - Ethel of M. G. 177383							
16330 Cleopatra of Halo 368493.....	AAA	305	222	6322	6.82	431.04	6-1
ETHEL OF M. G. 177383. Ethel Wanda's King 56990 - Lily of M. G. 177335							
16772 Ethel Latham 241855.....	AA	365	197	9726	6.36	618.90	11-3
ETHEL'S GOLDEN DOON 306722. Golden Lad of Ingleside 94018 - Ethel Doon 189472							
17927 Noble's Miss Ethel 365638.....	A	365	...	8062	5.22	420.75	5-1
ETHEL'S MELIASTAN 266957. Ohio Guard 79928 - Melia Ethelstan 188460							
13631 Raleigh's Meliastan Fancy 325987 (1st re-).....	AA	365	190	8364	4.88	408.49	6-1
ETHLEEL OF BROOK FARM 215125. Rosette's Banker 66130 - Ethleel Vellum's Fern 186315							
16947 Pioneer Lady of Coweset 415586.....	AA	330	155	7082	5.52	391.14	3-2
ETTA DAVIS 258403. Loretta's King of Friendship 76500 - Viola Davis 190368							
16797 Passport's Etta 437780.....	AA	365	199	6702	5.58	373.65	2-2
ETTA LIVINGSTON 287301. Livingston's Director 80172 - Kinettie 218920							
15862 Eminent's Etta of Woodlawn 507870.....	AA	365	221	11833	4.05	479.40	4-3
EUDORA E. 276792. Golden Lad of Claremont 80377 - Dora Dinah 165436							
12827 Regal Prince's Josie 361219 (1st re-).....	AA	365	250	11734	4.95	580.63	5-0
EULALIE C. 279759. Fox's Johnnie o' Dreamwold 68143 - Eulene Cowberta 218195							
17449 Dame Eulalie Pogis 455586.....	AAA	305	264	7430	5.63	418.12	2-11
EUNICE PEDRO 187774. Hood Combination 52229 - Flora Rex Pedro 147069							
7817 Noble Lord's Elda 362570 (2d re-).....	AA	348	221	10237	5.43	555.57	6-0
16600 Pennithorpe's Knight's Eula 442261.....	A	365	...	7076	5.37	380.27	2-5

	Class	Days in Milk	Days with Calf	Milk (Lbs)	Av. % Fat	Fat (Lbs.)	Age Yrs. Mos.
EURA FRANCESCA 238051. Betsy's Eureka 63689 - Frankie E. 98228							
15896 Franoesca of Eureka 479276.....	A	365	...	10633	5.31	564.62	3-10
EUROPA FERN 288773. Gueva's King 74478 - Rosa's Mazette 2d 195012							
17199 Europa Fern 2d 467866.....	AA	365	181	8740	5.53	483.43	2-2
EUROTA EUROTAS 271538. Royal Eurotas Pogis 84152 - Royal Eurotas 213787							
13619 Torono's Eurota 459830 (1st re-).....	AA	353	237	7573	6.16	466.19	3-0
EURYBIA'S ELLA 219136. Eurybia's Son 68790 - Pet Maxie 190311							
12724 Ella's Interest 369114 (1st re-).....	AA	364	281	9851	5.47	539.24	5-9
EURYBIA'S GAY LASSIE 239590. Eurybia's Son 68790 - Golden Lad's Brown Lassie 172750							
15719 Kate of Corn Land 434510.....	AAA	305	284	5276	5.68	299.42	3-0
EURYBIA'S JULIET 215460. Eurybia's Son 68790 - Dairyman's Juliet 180715							
2044 Mary Juliet 264672 (1st re-).....	AA	365	205	10058	4.65	467.70	11-10
EURYBIA'S ZAZA 269170. Eurybia's Combination 80438 - Zaza of Menlo 147312							
11294 Zaza's Pauline 355826 (1st re-).....	A	194	...	6716	5.50	369.46	5-0
EVALENA NOBLE 420220. Noble Ja 146593 - Evalena Straugham 368332							
16555 Jersey Farm Noble 480147.....	AA	365	240	7766	5.28	410.40	1-8
EVA'S BLOSSOM 333740. Eminent's Warder Boy 119398 - Forfarshire Eva 2d 306934							
15755 Fern's Sweet Blossom 414360.....	AA	365	197	5914	5.97	352.97	3-2
EVA'S MARY SIGNAL 264851. May Signal's Eminent 86652 - Eva Euphorbia of St. L. 3d 255083							
15430 Mary Signal's Duchess 322281.....	AA	307	286	7083	5.37	380.52	7-7
EVELYN MELIA ANN OF M. L. P. 268433. Melia Ann's King 7th 74814 - Rosaline Rioter 191545							
16925 Evelyn's Golden 467101.....	A	181	...	5411	5.84	315.86	3-3
16942 Melia's Knight's Star 467102.....	A	304	...	5180	6.07	314.55	2-0
EVELYN OF WILDWOOD 204873. Ivan the Terrible 62019 - Lady Trif 139431							
11760 Majesty's Wildwood Fairy 414872 (1st re-).....	AA	356	250	8969	5.44	487.80	3-5
17494 Evelyn's Wild Rose 459013.....	AA	365	236	8131	4.72	383.80	2-1
EV-KEN'S MISS GREER 389912. Ev-Ken of Dover 112708 - Golden Dover's Olive Sands 297190							
17445 Tapiosco's Miss Greer 442135.....	AA	365	182	7243	5.25	380.03	2-2
EWELL'S MONA 290349. Pippin's Lad 94288 - Lad's Golden Mona 236847							
16064 Ewell's Monette 322246.....	AAA	305	220	7575	5.11	387.35	6-8
EXILED LANDSEER'S DUCHESS 343913. Exiled Landseer 81617 - Doc Brown's Fancy 326984							
17151 Bisson's Fairy Princess 415712.....	AAA	261	226	4707	6.79	319.63	3-5
EXILE KING'S MARIE 314075. Marigold's Exile King 63232 - Dot's Marie 181555							
17491 Catherine of Rico Vegas 439085.....	AA	365	225	7960	4.92	391.92	3-1
EXILE'S BONNY PANSY 323993. Molm's Pride Exile 74895 - Melissa Panora 219842							
15254 Exile's Bonita Pansy 323994.....	AA	343	221	7738	5.00	386.88	8-11
EXILE'S CLOVER GLEN 128374. Exile of Harford 37936 - Clover Glen 2d 30566							
15847 Livingston's Clover Glen 233502.....	A	364	...	7376	5.02	370.22	12-11
EXILE'S ELSIE ANN 293870. Hill Home Exile King 90477 - Melia Ann's Elsie May 255853							
17405 Elsie May of Valley Home 466759.....	AAA	305	247	7012	5.26	368.74	2-8
EXILE'S FERN OF ST. L. 2d 230905. Lucille's Victor 47103 - Exile's Fern of St. L. 175953							
15597 Eminent's Fern of Nonesuch 328099.....	AA	316	249	7950	5.51	437.94	7-7
17406 Eminent's Lassie of Nonesuch 352513.....	AA	342	243	8764	5.01	438.79	7-0
EXILE'S GRAND THYME 211887. Grand Lad of Riverbrook 62124 - Exile's Wild Thyme 2d 171503							
16509 Majestic Golden Thyme 472027.....	A	365	...	7464	5.81	433.64	2-0
Son: Davis Majestic 122896 (1570).							
EXILE'S GREEBA 235373. Craig's Exile 82418 - The King's Princess 220006							
10015 Greeba of B. V. F. 312262 (1st re-).....	AA	365	208	10751	5.76	619.07	7-2
EXILE'S HUGO LADY QUEEN 326498. Exile Rioter Lad of St. L. 108190 - St. Lambert's Hugo Queen 316505							
16148 Utility Farms Lady Queen 455402.....	AA	365	237	8830	4.95	436.85	2-3
EXILE'S IDA OF O. H. 350952. Ida of St. L.'s Butter Bull 17th 54655 - Exile's Paulina 252945							
8649 Owl's Exile of O. H. 354289 (1st re-).....	A	364	...	11145	4.39	489.66	5-5
EXILE'S LEAF 208154. Exile of Woodlawn 68788 - Amy Leaf 163438							
15332 Eminent's Leaf 340154.....	A	365	...	8092	5.78	468.05	6-5
EXILE'S LOTTIE ANN 432468. Rioter's Rinora Exile 108191 - Melia's Lottie Ann 237446							
17261 Cora's Lottie Ann 499427.....	AAA	289	241	6305	5.05	318.59	2-1
EXILE'S MOLLY G. 211339. Ensign Rioter 67954 - Exile's Lily B. 4th 165987							
15392 Duke's Dutch Girl 261400.....	AA	365	188	8165	5.56	454.35	11-0
EXILE TULIP OF M. 310895. Mona Rose's Glory 92531 - Golden Exile 220437							
11816 Mannsfield Double Tulip 386278 (1st re-).....	AA	365	198	14363	4.71	676.38	3-9

	Class	Days in Milk	Days with Calf	Milk (Lbs)	Av. % Fat	Fat (Lbs.)	Age Yrs. Mos
FABBY'S GIRLIE 253152. Fabby's Shylock 70334 - Carnation's Girlie 169141							
12174 Idaho Blossom 385441 (1st re-).....	AA	365	203	7916	5.77	456.40	3-9
FADOMA PANSIE 212572. Brown Bessie's Golddust 65475 - Brown Bessie's Fadoma 174429							
8279 Pansie's Patricia 367071 (2d re-).....	AA	365	257	8745	6.08	532.10	5-11
FAIRMONT'S OXFORD GIRL 269487. Oxford Fox 66309 - Fairmont's Count's Dove 218824							
17421 Oxford Girl's Jolly Lou 438689.....	AA	365	155	5030	6.13	308.17	2-0
FAIR PANSY OF L. F. 290578. Bennie Baron of L. F. 84210 - Fern's Pansy of L. F. 246469							
16926 Fair Pansy's Tormentress 480339.....	A	365	...	6243	5.54	345.91	1-10
FAIR ROSEBUD 2d 273461. Margie's Fontaine Junior 99176 - Fair Rosebud 266493							
17160 Rosebud's Noble Queen 384946.....	A	365	...	15961	4.61	735.34	4-3
FAIRVIEW LASS 243547. Ohio Pedro 69970 - Ursine 119455							
11960 Belmont's Oxford Lass 397440 (1st re-).....	AA	365	255	9497	4.96	470.92	4-1
12224 Bess' Owl Lass 374323 (1st re-).....	AA	365	200	10188	4.92	501.25	5-11
15325 Belmont's Fair Lass 397410.....	AAA	294	173	7682	4.85	372.72	4-11
FAIRY BOY'S FERN 230394. Raleigh's Fairy Boy 83767 - Gooseberry, P.S. 9556 H.C.							
Son: Fairy Boy's Noble 98152 (1571).							
FAIRY BOY'S FOXY BRYDIE 350513. Lady Fox's Fairy Boy 102767 - Brydie's Foxy Girl 2d 249038							
15478 Broadlands Foxy Brydie 380790.....	AA	365	205	5468	6.90	377.35	3-8
FAIRY BOY'S JENNIE 314980. Oxford's Fairy Boy 92821 - Kingleside Rosette 185885							
15789 Fairy Rosette Ayredale 433442.....	A	365	...	10539	5.56	586.25	2-7
FAIRY BOY'S MISS R. 439235. Fairy Boy's Adopted Noble 131854 - Bermuda's Mary Goff 439234							
17652 Astor's Fairy Miss 528755.....	AA	325	212	6392	5.48	350.45	1-11
FAIRY BOY'S PRETTY LILY 394583. Fairy Boy's Raleigh Boy 131418 - El Capitan's Miss Haley 255032							
17931 Pretty Lily's Fairy 445574.....	AA	365	211	7215	5.13	369.77	2-5
FAIRY BOY'S SILVERWOOD 253315. Raleigh's Fairy Boy 83767 - Silver 2d, P.S. 10347 H.C.							
15595 Cute's Fairy 371660.....	A	365	...	8832	5.01	442.19	4-11
FAIRY BOY'S TORMENTOR LUCY 361393. Raleigh's Fairy Boy 4th 101482 - Tormentor's Queenie Marie 231590							
15453 Remus' Lady Laurette 423444.....	AAA	305	199	7102	6.03	428.53	3-0
15453 (1st re-).....	AAA	299	239	7551	6.01	454.14	4-1
FAIRY BOY'S WELCOME 295445. Raleigh's Fairy Boy 83767 - Golden Fern's Welcome 201487							
16108 Fairy Boy s Welcome 2d 450406.....	AA	365	206	8814	4.98	438.76	1-11
FAIRY GLEN OF LAURELWOOD 371855. Raleigh's Poet 102464 - Fairy Glen's Viola 304813							
15354 Mabel Fern of Laurelwood 398721.....	AA	365	162	6993	5.17	361.55	3-1
FAIRY GLEN'S FLORA 253707. Fairy Glen's Raleigh 79438 - Fairy Boy's Flora 219491							
Son: Flora's Queen's Raleigh 130251 (1460).							
FAIRY LAD'S IANTHE 323385. Noble's Fairy Lad 82758 - De Laval's Flora 323376							
14112 Eminence's Ianthe 378818 (1st re-).....	AAA	222	159	7404	5.31	393.22	4-2
FAIRY LAD'S KARNAK 273589. Karnak's Noble 87952 - Fairy Lad's Buttercup 235043							
15508 Fairy's Queen of Laurchester 483570.....	AAA	219	156	6064	5.24	319.05	1-11
FAIRY LAD'S NUGGET 368427. Fairy Lad's Brown Boy 130584 - Lad's Golden Spray 293398							
17386 Fairy's Noble Maid 425117.....	AAA	305	201	8888	5.23	464.78	3-1
FAIRY LAD'S VIOLA 237407. Fairy Glen's Raleigh 79438 - Willoh's Lady Viola 219486							
Son: Viola's Fairy Boy 121426 (1572).							
FAIRY LULU'S CORA 153431. Silver Spray Pogis 46717 - Fairy Lulu 53930							
17568 Oxford's Iona Girl 348172.....	AAA	305	248	7217	5.57	402.17	7-7
FAIRY OF CONTOOCOOK 358795. Foxy Figgis o' Dreamwold 77336 - Queen Ness Marigold 2d 277716							
16945 Oxford Owl's Fairy Elf 478930.....	A	365	...	5831	5.63	328.04	2-4
FAIRY OF MEADOW VIEW 227883. Gigi of St. Lambert's Boy 52455 - La Belle of St. Lambert 173699							
16773 Fairy's Lady Letty 296520.....	AA	365	172	8323	4.90	407.70	9-3
FAIRY'S LAD'S MEDORA 219495. Fairy Glen's Raleigh 79438 - Medora's Pet, P.S. 10496 H.C.							
14755 Raleigh's Medora 373067 (1st re-).....	A	365	...	11702	4.52	529.18	6-5
FAIRY'S LAD'S WOLFF 219492. Fairy Glen's Raleigh 79438 - Peggy Wolff, P.S. 9731 C.							
16345 Raleigh's Fairy Flora 433832.....	A	365	...	10189	5.35	545.60	2-3
FAIRY'S OXFORD VILMA 351225. Robert You'll Do 120790 - Fairy Duchess, P.S. 15336 C.							
16759 Sultan's Duchess You'll Do 405006.....	A	365	...	8559	5.58	477.47	3-6
FAITH BROOKS' JENNIE 411112. Lady Langford's Eminent Fox 140816 - Faith Brooks 230202							
15572 Oxford Lad's Jennie Brooks 483606.....	AAA	258	234	8472	4.10	347.48	1-10

	Class	Days in Milk	Days with Calf	Milk (Lbs)	Av. % Fat	Fat (Lbs.)	Age Yrs. Mos.
FAITH OF SUNSHINE 380139. Eminent of Park Terrace 126808 - Texas Pride of Sunshine 356203							
17737 Faith of Sunshine 3d 464979	AAA	305	203	5811	5.37	311.92	2-1
FALLAYA F. 283276. Gustav Periwinkle 69428 - Marigo 212981							
10325 Fallaya of Ashwood 369199 (1st re-)	AA	365	197	13636	4.79	653.47	4-5
FALLAYA OF ASHWOOD 369199. Holger 109744 - Fallaya F. 283276							
16272 Gertie's Princess Portia 431043	AA	365	194	11526	5.40	622.52	2-4
FALLSLAND OPAL 337402. Galway Fern Rioter 98284 - Victor's Tess 296991							
17282 Opal Owlet 468743	AA	365	257	8232	5.09	418.89	2-4
FAMA JEAN 280926. Joe Sanders 91031 - Jean Morris 229306							
10183 Jean's Buttercup Maid 380597 (1st re-)	AAA	305	222	9874	4.61	454.87	5-11
FAME'S BEAUTY 311789. Lily's King Melia 95854 - Fame's Princess 213399							
16731 Lady Bettie of Walnut Grove 382269	A	365	...	11881	4.37	519.18	5-8
FANCY CALDWELL 338403. Owl's Jim 112318 - Fawn Alden 231910							
16671 Fancy Caldwell's Jewel 359936	AAA	305	223	7149	5.77	412.14	5-9
FANCY DAISY B. 2d 237626. Eminent's Pilot 75364 - Fancy's Daisy B. 214356							
16776 Fern's Oxford Queen 418511	AA	365	173	12096	4.95	598.99	7-0
FANCY DEERLICK 395583. Toll Pogis Hamley 101763 - Anita Deerlick 228787							
17799 Fancy Deerlick's Maud 431800	A	365	...	8683	5.21	452.23	3-2
FANCY KING'S GOLDEN BEAUTY 346876. Rosette's Fancy King 133674 - Boma's Beauty 335515							
17919 Golden Beauty's Fancy Signal 473118	AA	365	185	5614	6.38	358.45	2-3
FANCY LASS OF MAPLE CURVE 272238. Golden Fancy C. 76285 - Gaiety Lass 209122							
15807 Fancy Lass' Fräulein 413290	AA	365	195	5327	6.71	357.19	3-4
FANCY LOTTA 312378. Golden Fancy C. 76285 - Otishe 3d 244788							
13771 Lotta's Fräulein 396162 (1st re-)	AAA	305	210	6576	6.17	405.52	4-7
FANCY POLLY 230627. Favo 72171 - Spotted Fancy 161037							
6517 Diploma's Fancy Polly 338645 (3d re-)	A	365	...	8774	4.66	408.53	7-7
FANCY PRINCE'S CLAIRE 417902. Bisson's Fancy Prince 93103 - Landseer of Fairview 2d 338475							
16232 Ashwood Acres Princess 452958	AAA	305	227	5366	6.07	325.80	1-11
FANCY'S JOLLY QUEEN 328890. Fancy's Red Flag 87222 - Golden King's Lass 246088							
15796 Nobleman's Queen Fancy 457785	AAA	303	206	5680	5.93	336.90	2-10
FANCY WAX 37159. Fancy's Harry 9777 - Beeswax 9807							
Son: Doc Brown 66030 (1614).							
FANNIE RODMAN 190890. Gen. Jamont 2d 58018 - Pogis' Peachbud 164844							
15669 Bosnian's Tootsie 375418	A	365	...	10650	4.71	501.65	5-9
FANNIE ROSE D. 315741. Lord Savoy 82324 - Robena's Pride 273391							
15323 Ambitious Molly 384116	AA	365	280	5648	6.31	356.57	3-6
FANNY PICKLE 243752. Bisson's Lad of O. H. F. 74516 - Jane Locke 219292							
17390 Fanny Pickle's Violet 424284	AA	338½	265	5262	6.46	340.18	3-5
FANSLER'S MISS FOXY 367951. Ruby's Flying Fox o' Dreamwold 68861 - Merry Maiden's Jewess 269300							
17413 Goldmont's Foxette 473214	AAA	305	236	5283	5.20	274.67	2-5
FANTASIA OF BROOKSIDE 299545. Leaflet's Diploma 71682 - Queen's Daisy of Brookside 288187							
17030 Fantasia's Champion Maid 508457	A	365	...	9100	4.68	426.14	2-1
17221 Fantasia's Prominent Girl 441864	AA	365	155	8751	4.79	419.16	3-11
FASCINATION OF DAIRY GOLD 271330. Eminent Boy Blue 92934 - Blue Lad's Dollars 260582							
15708 Champion Fox's Fascination 320939	AAA	305	162	6671	5.69	379.90	6-8
FAUVIC NIC NAC 385871. Fauvic's Prince 107961 - Gipsy's Noble Maid 343950							
16159 Oxford Nic Nac 458708	AA	365	192	9010	6.26	563.82	2-3
FAUVIC'S COLOMBIER 237824. Oaklands Sailor, P.S. 3859 H.C. - Fauvic Colombier, F.S. 9489 C.							
10297 Raleigh's Sibyl 372752 (1st re-)	A	365	...	18847	4.58	863.53	5-8
FAVA 210797. Empress of S. B. Rioter 69210 - B. Leva St. Lambert 178752							
5474 Favene's Fairy 315762 (2d re-)	AA	364	222	14634	5.08	744.08	9-3
FAVENE'S FAIRY 315762. Empress's Lad of S. B. 77323 - Fava 210797							
11566 Favene's Fairy's Firwoodeen 400561 (1st re-)	AA	365	218	12121	5.83	706.42	4-3
FAVORITE'S SUNSHINE 333021. Rosa's Rioter of St. Lambert 80288 - Wave Favorite 273019							
9031 Sunshine's Bonnetta Rose 396647 (3d re-)	A	365	...	9956	5.45	542.64	5-9
FAVORITE'S T. 161317. Mint 9th of Hood Farm 49508 - Thacher's Favorite 143944							
12677 Favorite Irene of Hillcrest 349760 (1st re-)	AA	365	186	7059	5.63	397.58	7-0

	Class	Days in Milk	Days with Calf	Milk (Lbs)	Av. % Fat	Fat (Lbs.)	Age Yrs. Mos.
FAVOURETTE 264179. Noble's Jolly Sultan 97181 - Favour 2d, P.S. 13271 C.							
16496 Glen Tana Favourette 414922	AA	365	215	7600	5.51	418.83	3-0
FAWN LASS OF MEADOWBROOK 324035. Pogis 94th of Hood Farm 90492 - Janet's Pride 3d 208608							
18126 Sayda's King's Fawn Lady 458030	A	365	...	6727	6.74	453.26	2-7
FAY OF M. F. 324192. Pogis 95th of Hood Farm 92626 - Hood Farm Fern's Lassie 234891							
16642 Alison Sophie 461949	A	365	...	9766	5.71	557.80	2-2
FEDALIA'S DELIGHT 276044. Jewelson 80535 - Shandy's Fedalia 201170							
13656 Fedalia R. 374078 (1st re-)	A	365	...	7933	5.11	405.37	6-3
FEDORA'S DAIRY FERN 355372. Camp's Croesus 99226 - Fedora Naire 254917							
17100 Dairy Fern's Cretesia 444081	AA	365	166	7788	5.20	405.26	3-7
FERN 6th OF HOOD FARM 264340. H. F. Golden Fern's Lad 80437 - Figgis 57th of Hood Farm 233489							
9319 Raleigh's Torono's Julia 409570 (1st re-)	AA	365	194	12031	5.09	612.10	4-8
FERN 13th OF HOOD FARM 286926. H. F. Golden Fern's Lad 80437 - Lass 32d of Hood Farm 218185							
12378 Raleigh's Torono's Celia 413024 (1st re-)	AA	365	187	10140	5.43	550.25	3-5
17185 Sophie's Adora's Nancy 463733	AA	365	181	10446	5.41	564.96	2-0
FERN CREAM BELLE 401702. Rowena's Interested Fern 72009 - Pedro's Cream Belle 2d 178187							
17469 Belle's Eminent Rose 474943	AA	365	212	5969	5.60	334.38	1-10
FERNDALE CORNELIA 270955. Financial King's Fox 67088 - Belle B. Princess 222495							
15424 Lime Ridge Cornelia 416993	AA	364½	160	9644	4.70	454.29	2-7
FERN HILL LILLIAN 261985. Pride of Astoria 58690 - Martha of Hermitage 232348							
16005 Reculver's Lillian 473840	AA	365	211	6902	5.52	381.07	5-0
FERN HILL MOLLY 261982. Pride of Astoria 58690 - Queen of Hermitage 244302							
16519 Reculver's Molly 473843	AA	356	262	5862	5.54	324.61	3-8
FERN HILL SUFFICIENT 229846. Torono 5th of Hood Farm 56467 - Efficient 157224							
17233 Raleigh's Fern Hill 433416	A	365	...	7626	5.56	424.21	2-11
FERN KING'S OCTAVIA 397116. Guenon's Fern King 138598 - Warder's Golden Octavia 291761							
16500 Guenon's Oxford Octavia 465350	AA	365	225	5553	5.20	288.59	1-10
FERN LAD'S GOLDEN MAID 339356. Sagasta's Fern Lad 108256 - Agatha's Golden Maid 243797							
13195 Raleigh's Velvet Lady 433774 (1st re-)	AA	365	197	10416	4.53	472.00	3-4
FERN LAD'S JERSEY LASSIE 367382. Golden Maid's Fern Lad 109862 - Lassie Marchande 236850							
16541 Jersey Lassie's Tulip 407088	AA	328	289	8235	5.00	411.39	4-4
17745 Jersey Lassie's Queenie 463982	AA	358	294	5874	6.61	388.24	1-8
FERN LANDSEER 216078. Landseer of Woodlawn 53580 - Nanita Landseer 212087							
15565 Model Miss Landseer 367270	A	365	...	8125	5.11	415.02	5-0
FERN LILA BELLE 402574. Bonnetta's King 108980 - Cassie Belle's Fern 284228							
16324 Sophie's Emblem's Lila 452661	AA	365	230	10338	5.42	560.66	1-11
FERN OF RESERVATION 375361. Golden Fern Alphonse 110328 - Swanlako's Fern 284666							
17454 Interested Fern of R. F. 460616	A	365	...	8008	5.96	477.52	2-5
FERN OF VENADERA 275314. Phyllis's Gordon Fox 92036 - Goldie of Venadera 243321							
10040 Ila of Venadera 359231 (2d re-)	A	365	...	8191	6.02	493.12	4-4
FERN OXFORD'S GOLDIE 414973. Gedney Farm Fern Oxford 132492 - Dictator's Goldie 305364							
17547 Fern Oxford's Goldie 2d 481584	AA	365	159	7064	4.83	341.42	1-7
FERN'S ALABAMA 246372. Golden Fern's Son 78687 - Gedney Farm Leda's Alabama 189613							
6891 Fern's Financial Countess 336910 (2d re-)	AA	337	260	10921	5.44	593.77	7-11
FERN'S ANNETTA OF AVALON 433648. Pedro's Golden Fern 69583 - Pilotta's Ida 181960							
16654 Babette of Avalon 433649	AA	321	275	7493	4.55	340.67	4-1
FERN'S BARZIE OF M. B. 385850. Sensational Fern 24th 104762 - Barzigold Rex 2d 328560							
17862 Prince's Barzie of M. B. 445912	A	365	...	9094	5.12	465.84	3-2
FERN'S BEATALL 346169. Beatall, P.S. 5121 H.C. - Golden Fern's Dainty Bella 346089							
17692 Beatall Maiden 461249	A	365	...	6047	5.48	331.53	2-0
FERN'S BETTY STUART 282715. Golden Fern's Envoy 102431 - Betty Stuart 240862							
17960 Interested Betty Stuart 474420	A	365	...	11421	5.27	601.99	2-7
FERN'S BONNY LUCILE 262238. Pedro's Golden Fern 69583 - Grace McGregor 149912							
9170 Lady Dunlop 326894 (2d re-)	AA	365	253	10917	5.71	623.62	6-4
FERN'S BROOKHILL ROSEBUD 443020. Fern's Texas Lad Jr. 142987 - Brookhill Rose D. 407585							
16222 Lady Addie Lee 458251	A	365	...	4965	6.22	308.94	1-8
FERN'S CHEVY OF L.F. 297130. Mona's Golden Fern 73206 - Chevy of Springside 194721							
15593 Chevy's Anna of L. F. 297136	AA	365	245	8164	5.14	419.46	7-11

	Class	Days in Milk	Days with Calf	Milk (Lbs)	Av. % Fat	Fat (Lbs.)	Age Yrs. Mos.
FERN'S EMINENCE 239870. Sensational Fern 75924 - Eminent's Eminence 195829							
12553 Viola's Eminence of Longview 310446 (1st re-)..	A	365	...	10476	5.61	587.49	7-9
FERN'S EMINENT LACEY 507375. Fern's Eminent Rex 100405 - Pilot's Gay Lassie 335012							
17473 Edward's Eminent Princess 515458.....	AA	365	206	5432	6.22	338.14	2-1
FERN'S FAWN ZELLA 196556. Fern's Silver Lad 61602 - Duo's Muriel 162984							
15053 Poppy's St. Zella 419341 (1st re-).....	A	365	...	12121	6.27	760.10	3-6
FERN'S FIGGIS OF H. F. 275319. H. F. Golden Fern's Lad 80437 - Figgis 33d of Hood Farm 2d 223381							
17748 Mabel's Raleigh's Figgis 366635.....	A	365	...	12046	4.85	584.56	4-7
FERN'S GAY BETTIE 305085. Rowena's Interested Fern 72009 - Gaylark's Bettie 199916							
17956 Gay Bettie's Rowena 450600.....	A	365	...	7461	5.56	414.60	2-2
FERN'S GEM OF M. B. 385851. Sensational Fern 24th 104762 - Ajax's Little Gem 329404							
18002 Prince's Pearl of M. B. 478254.....	AA	365	186	8862	5.16	457.20	2-1
FERN'S GOLDEN POLISH 327192. Sensational Fern 24th 104762 - Golden Polish 160008							
15801 Prince's Golden Polish 449227.....	AAA	305	217	6243	5.47	341.20	2-7
FERN'S GOLDEN RHYME 199277. Clara's Orphan 61121 - Golden Rhyme 188661							
Son: Golden Rhyme's Sultan 100243 (1447).							
FERN'S GOLDEN WINNIE 225508. Pedro's Golden Fern 69583 - Victor's Rosalie 203007							
17611 Winnie's Golden Fern 315104.....	AAA	305	225	9535	5.20	496.07	8-11
FERN'S GOLD QUEEN 318191. Golden Fern of Oakhurst 69582 - Mademoiselle Mary 206296							
15307 Gertie's S. V. Queenie 450353.....	AA	333	284	6369	4.80	305.50	2-2
FERN'S GRAY BESS 279885. Sensational Fern 75924 - Eminent's Gray Bess 203649							
15809 Golden Duke's Violet 333857.....	AA	330	226	7733	5.18	400.42	6-6
FERN'S IDA OF M. B. 385841. Sensational Fern 24th 104762 - Gem's Idabeauty 2d 328559							
15664 Prince's Ida of M. B. 449230.....	AAA	284	233	6302	5.09	320.51	2-6
FERN'S LADY MILLIE 335425. Rowena's Interested Fern 72009 - Pedro's Myra Miller 178567							
14376 Fern's Jolly Opal 386568 (1st re-).....	AAA	305	216	7595	5.92	449.85	5-3
FERN'S LINDEN LADY 352184. Fern's Oxford Knight 106053 - Golden Viola T. 261819							
15337 Fern's Linden Lady 2d 385088.....	A	365	...	6382	4.83	307.97	3-2
FERN'S MAGGIE HUGO 229883. Pedro's Golden Fern 69583 - Maggie Hugo 91184							
12936 Raleigh's Maggie 389426 (1st re-).....	AA	365	253	10835	4.83	523.67	5-8
FERN'S MAHAP 421440. Imp. Fern's Baby Boy 104823 - Mahap of Grandview 284527							
17853 Majesty's Mahap Maid 484519.....	A	365	...	6124	5.56	340.71	2-2
FERN'S MARY JANE 325052. Golden Fern of Alden 114321 - Dodo's Mary Jane 297065							
16700 Roy's Mary Jane 500964.....	A	365	...	14909	4.40	656.62	5-1
FERN'S MAY DAMO 374904. Golden Fern's Noble Cossack 130434 - Pilot's May Damo 283546							
16448 Duke's May Damo 446448.....	AA	365	238	5888	5.28	310.70	2-0
FERN'S MODEL 373391. Brookhill's Tormentor 126531 - Wyetta Fern 298368							
16130 Martha Rochette 435256.....	AA	361½	280	5307	5.56	295.11	2-6
FERN'S MUDGIE 'S MARY BELLE 427593. Celestine's Fern Lad 138747 - Fern's Mudgie 314111							
18078 Fairy Lad's Daisy Buttercup 452166.....	AA	365	251	9367	5.73	536.40	2-4
FERN'S NOBLE FANNY 347986. Imported Golden Fern's Noble 145762 - Fanny, P.S. 11617 C.							
11815 Gamboge's Golden Fanny 409124 (1st re-).....	AA	365	208	11019	5.56	612.59	3-10
17462 Oxford's Royal Fern 492626.....	A	365	...	6316	5.77	364.13	2-3
FERN'S OXFORD FONTAINE 247754. Sensational Fern 75924 - Fontaine's Oxford Belle 180250							
17924 McCurdy's Florence 463017.....	A	365	...	8236	5.10	419.87	4-2
FERN'S OXFORD NAMELESS 372227. Fern's Oxford Noble 2d, P.S. 5297 H.C. - Oxford's Nameless Jubilee 349953							
15756 Golden Fern's Lady Oxford 452203.....	AAA	305	234	5640	5.44	306.80	2-3
FERN'S PATRICIA 325054. Golden Fern of Alden 114321 - Patricia of Alden Dell 273896							
17861 Patricia's Miss Patsie 403488.....	AAA	305	161	7981	5.61	448.10	4-7
FERN'S PILOTTA OF AVALON 426904. Pedro's Golden Fern 69583 - Pilotta's Ida 181960							
17973 Pilotta's Joy of Avalon 474214.....	A	365	...	6219	5.45	338.75	2-4
FERN'S REMEMBRANCE 203997. Imp. Golden Fern's Lad 65300 - Fox Redowa 195101							
6741 Knollwood's Fairy Gem 301117 (3d re-).....	AA	365	228	11759	4.85	570.76	7-3
16304 Fern's Remembrance 2d 444062.....	AA	365	218	7870	4.50	353.94	2-0
FERN'S SAUCY MEG 229887. Pedro's Golden Fern 69583 - Pilotta's Daisy 136878							
17350 Meg's Primrose 390500.....	A	365	...	8608	4.40	378.96	4-1

	Class	Days in Milk	Days with Calf	Milk (Lbs)	Av. % Fat	Fat (Lbs.)	Age Yrs. Mos.
FERN'S SURPRISE OF S. J. D. 337571. Surprise of L. F. 93232 - Fern's Best 277728							
16902 Nellie Oxford of M. F. 464878.....	AA	365	212	7863	4.81	378.16	2-9
FERN'S SWEET PANSY 325053. Golden Fern of Alden 114321 - Dodo's Sweet Pansy 293339							
17934 Raleigh's Star Pansy 464067.....	A	365	...	6586	6.11	402.52	2-2
FERN'S SYLVANA 305079. Rowena's Interested Fern 72009 - Pedro s Sylvana 222313							
17222 Financier's Sylvana 431941.....	AAA	305	206	6047	6.23	376.85	4-2
FERN'S WHITE ROSE 235108. McKay, P.S. 3878 C. - Jersey Harvest 211607							
16445 Plymouth White Rose 272596.....	A	365	...	8042	4.76	382.85	8-9
FEWACRES GAMBOGE HOUPLA 369704. Gamboge's Knight 95698 - Fancy's Princess, P.S. 10492 H.C.							
15616 Majesty's Fair Maid 495310.....	AA	365	252	17492	4.98	871.14	6-4
FIELD LARK'S FERN 270254. Crusoe's Fern 80465 - Field Lark's Hebe's Pet 218219							
16998 Fern's Leaf of Spring Brook 407270.....	AAA	305	216	7349	4.85	356.32	4-6
FIGGIS 19th OF HOOD FARM 188915. Hood Farm Pogis 9th 55552 - Oonan 11th of Hood Farm 143105							
3442 Lass 74th of Hood Farm 281203 (3d re-).....	A	365	...	10951	4.85	530.90	10-2
FIGGIS 23d OF HOOD FARM 194432. Hood Farm Pogis 9th 55552 - Violet of Argyle 118562							
Son: Sophie 19th's Tormentor 5th 144980 (1398).							
FIGGIS 52d OF HOOD FARM 221350. Hood Farm Pogis 9th 55552 - Chroma 3d of Hood Farm 134744							
5737 Fern's Cutie 325802 (1st re-).....	AA	365	231	7472	5.31	396.50	7-11
Son: Pogis 99th's Duke 154830 (1577).							
FIGGIS 61st OF HOOD FARM 239120. Hood Farm Pogis 9th 55552 - Torment 5th of Hood Farm 208075							
17463 Plain Figgis 487828.....	A	365	...	8979	5.33	478.14	1-9
FIGGIS 65th OF HOOD FARM 244156. Hood Farm Pogis 9th 55552 - Lass's Jewel 113211							
Son: Double Torono 121367 (1456).							
FIGGIS 79th OF HOOD FARM 255345. Hood Farm Pogis 9th 55552 - Patrician's Belle 183847							
Son: Figgis' Torono Raleigh 143832 (1363).							
FIGGIS 91st OF HOOD FARM 261868. Hood Farm Pogis 9th 55552 - Jewel's Thelma 194580							
8759 Sophie's Eudoria 373756 (2d re-).....	A	365	...	13318	5.18	689.38	5-8
10923 Sophie's Farmer's Pride 387396 (1st re-).....	AAA	305	255	9136	5.50	502.88	5-1
FIGGIS 94th OF HOOD FARM 267849. Hood Farm Pogis 9th 55552 - Sophie 15th of Hood Farm 189735							
7778 Warder's Pogis Duchess 352274 (2d re-).....	AAA	305	252	7846	5.24	410.96	6-6
FIGGIS 97th OF HOOD FARM 273502. Hood Farm Pogis 9th 55552 - Tonona 10th of Hood Farm 171653							
11998 Sophie's Gold Ring 416234 (1st re-).....	AA	365	235	13886	5.83	809.14	3-10
16058 Sophie's Flaxenhair 387413.....	A	365	...	10126	5.62	569.07	4-4
16185 Sophie's Honeysuckle 445729.....	A	365	...	12038	6.04	726.88	2-8
FIGGIS' BEULAH 309530. Pogis 75th of Hood Farm 94501 - Hood Farm Rosetta 223637							
15547 Figgis' Beulah's Maid 443718.....	A	365	...	8367	5.62	470.09	2-4
FIGGIS OF ASHWOOD 356675. Holger 109744 - Princess Nancy V. 264799							
13779 Gertie's Vanity Fair 416156 (1st re-).....	AAA	305	181	8397	5.48	460.50	3-5
16686 Gertie's Geraldine 439391.....	AA	365	209	11103	5.11	567.79	2-0
FIGGIS' POGIS GEM 356536. Pogis 63d of Hood Farm 83509 - Gem of Four Oaks Figgis 248893							
18039 Figgis' Pogis' Bettina 470433.....	AA	305	149	6239	5.77	359.98	2-11
FIGGIS'S BESS 306802. Pogis 75th of Hood Farm 94501 - Lass 35th of Hood Farm 216421							
11607 Golden Fern's Noble Bess 400382 (1st re-).....	A	365	...	9053	5.26	476.27	3-5
Son: Raleigh's Lookout Torono 136362 (1438).							
FIGGIS'S FOX'S DREAM GIRL 316157. Pretty Maid's Figgis's Fox o' D. 89351 - Dora's Dream 212264							
16944 Oxford Owl's Sweet Dream 478926.....	A	365	...	4970	5.58	277.20	2-6
FIGGIS'S FOX'S KING'S FOXLING 309903. Figgis's Fox o' Dreamwold 71211 - King's Foxling o' Dreamwold 182993							
12120 Sultan's Jolly Sultana 410475 (1st re-).....	AAA	305	234	7603	5.13	390.25	3-1
FILLPAIL PEDRO'S FOX 275061. Tested Fox 67317 - Pedro's Fillpail 188788							
Son: Mereville 119449 (1574).							
FINANCIAL AMY 301037. Financial Chief 97982 - Noble's Amy 264420							
17157 Reynolds's Noble Finance 407355.....	AA	365	254	7093	5.07	359.29	3-1
FINANCIAL FAVOR 334220. Financial Lad 101526 - Financial Walk 265330							
17878 Avold's Golden Fawn 512137.....	A	365	...	8387	5.35	448.83	1-11
FINANCIAL FERN ANNA 340328. Financial Fern Noble 113644 - Anna Raleigh 315518							
17409 Financial Beauty Anna 460040.....	A	305	...	5730	5.90	337.99	2-5
FINANCIAL JERSEY DUCHESS 317750. Belezora's Laddie 110946 - Independent Gus of C. F. 235851							
17043 Lulu's Darling 448905.....	AA	334	246	7292	4.79	349.32	3-4

		Class	Days in Milk	Days with Calf	Milk (Lbs)	Av. % Fat	Fat (Lbs.)	Age Yrs. Mos.
FINANCIAL JULIA C. 354771. Financial King's Eminent 94592 - Irene Eminent K. 340528								
16490	Majesty's Julia C. 422418	AA	365	186	7624	5.29	403.53	3-2
FINANCIAL KING'S FAIRY MAID 296837. Cleo's Financial King 82507 - Dolly Hubbard 245828								
16050	Matilda's Fairy Maid 388311	A	362	...	10884	5.06	550.29	3-7
FINANCIAL KING'S INTEREST 235065. Financial King 57788 - Tidy, P.S. 7916 H.C.								
17318	Gamboge Financial Gold 380829	AA	365	238	8391	4.52	379.18	5-10
FINANCIAL LA VETA 212943. Financial Count 61316 - La Veta Marigold 212112								
Son:	La Veta's Count 140357 (1403).							
FINANCIAL MISS NOBLE 340327. Noble's Raleigh 82757 - Count's Miss Marigold 250951								
11575	Financial Madam Noble 408295 (1st re-)	AA	365	198	8685	5.47	475.03	3-9
FINANCIAL NOBLE'S MADELINE 349848. Financial Noble 96424 - Madeline Songster 225833								
17565	Nobleman's Madeline 365080	AA	365	178	7825	6.02	471.26	4-11
FINANCIAL NOBLE VIOLA 333664. Noble's Raleigh 82757 - Gold Joram's Marigold 2d 250587								
10912	Financial Beauty Viola 381060 (1st re-)	AA	365	199	10632	5.67	603.36	3-9
FINANCIAL OLGA GOLDSKIN 390993. Sans Aloi's Olga Prince 110099 - Olga Goldskin 290693								
15808	Financial Queen Goldskin 438790	A	365	...	10182	4.46	454.18	2-3
FINANCIAL OPAL SINGER 394433. Financial King's Eminent 94592 - Fox Singer 214959								
15694	Sans Aloi's Financial Opal 445831	AA	358	248	8033	4.99	400.83	2-2
FINANCIAL QUEEN OF ST. MARY'S 270338. Draconis of St. Saviour's 103803 - Elm Queen 2d, P.S. 9645 C.								
15510	Financial Queen's Rebecca 420793	A	365	...	6501	5.05	328.25	3-2
FINANCIAL'S GILDA'S CHAMPION 335385. Financial King's Stockwell 106574 - Gilda's Champion 307223								
17699	Financial's Gilda's Fern 412131	AA	365	243	8407	4.97	417.54	4-1
FINANCIER'S COUNTESS 182838. Financier 65901 - Financial Countess 155100								
Son:	Shylock's Financier 84645 (1575).							
FINANCIER'S SILVER LASS 311159. Shylock's Financier 84645 - Rex's Silver Girl 241069								
17803	Chief's Silver Lass 509492	AAA	271	180	6684	5.19	347.08	3-6
FINGAL'S PRAIRIE ROSE 228332. Brampton's Bonanza 72759 - Fingal's Pansy 215950								
Son:	Rose's Noble Lad 123418 (1576).							
FINOLA DOYNE 2d 254846. Golden Gossoon 76738 - Finola Doyne 169660								
9139	Leda's Pretty Queen 363860 (2d re-)	AA	365	166	10195	5.39	549.37	4-11
FIRELIGHT 2d, P.S. 12911 H.C. Billy Bowsprit, P.S. 3634 H.C. - Goldenlight 235074								
16635	Cid's Firelight 489926	A	303	...	7995	5.08	406.19	2-3
FISHER JR.'S QUEEN 232773. Fisher of St. Cloud Jr. 82941 - Champion's Queen of St. Cloud 232769								
17354	Aldan's Texas Queen 433965	A	230	...	8141	5.30	431.60	3-4
FISHER'S BENA KATHIE 232410. Fisher of St. Cloud 68816 - Bena Kathie 170076								
15939	Cowslip's Aldan's Bena K. 448601	A	365	...	6782	4.70	318.56	2-3
FISHER'S CHRISTMAS 232453. Fisher of St. Cloud 68816 - Christmas of St. Cloud 3d 190946								
15408	Gamboge Noble's Christmas 423198	AA	365	245	7181	5.86	420.66	3-0
FISHER'S LADY PET 268958. Anna Rosaire's Lad 78505 - Fisher's Lady 212215								
16136	Majesty's Lady Pansy 468692	AAA	305	242	8754	3.91	342.09	3-0
FISHER'S LENA 232390. Fisher of St. Cloud 68816 - Lena of St. Cloud 192331								
13058	Carnation of Falfurrias 419459 (1st re-)	A	283	...	7153	4.91	351.21	3-6
FISHERTON'S COMBINATION 317577. Fisherton Count Pogis 93996 - Kind Jersey Bird 223755								
16921	Champion's Lady Gold 452429	AA	365	156	11848	5.58	661.44	2-9
FLAGLET'S WISCONSIN BELLE 260404. Loa's King 69840 - Ida's Flaglet 184992								
12431	Wisconsin Belle's Ruby 338592 (1st re-)	A	365	...	13345	4.80	640.11	7-3
FLASHLIGHT'S GOLDEN ROSE 239072. Flashlight Lad 75586 - Foxy's Golden Maiden 204912								
17451	Golden Eminent's Rosary 460172	A	365	...	6349	4.91	311.83	2-6
FLAVIA H. 177735. Tormentor's S. Melrose 56314 - Duckie Rooney 97268								
17332	Noble's Flavia B. 335548	AAA	305	205	8342	5.58	465.36	5-9
17366	Flavia B. 329824	AAA	305	215	6817	5.43	364.16	7-5
FLORA ADELAIDE 205065. Manish 64963 - Stokesine 171346								
13967	Oxford Flora Victory 482881 (1st re-)	AA	365	227	7441	5.55	412.98	3-1
FLORA BELLE OF ROSENEATH 298248. Noble Duke of Oaklands 89682 - Blue Belle's Billy's Daisy 255911								
16544	Bunny of Roseneath 465648	A	365	...	4787	6.01	287.71	2-0

	Class	Days in Milk	Days with Calf	Milk (Lbs)	Av. % Fat	Fat (Lbs.)	Age Yrs. Mos.
FLORA CAMERON 230174. Diploma's Caplin 73005 - Rose E.'s Fawn 2d 178444							
16011 Spotty of Silver Lake 282853	AA	365	212	12856	4.67	600.31	9-10
FLORA OF GLENBOYLE 270680. Thoughtful's Fox of Dentonia 73363 - Duchess Fox of Dentonia 197230							
12006 Imperial Majesty's Flora 411985 (1st re-)	AAA	305	219	9831	5.73	563.47	3-10
12082 Majesty's Imperial Violet 411981 (1st re-)	AA	365	248	11374	4.95	562.49	4-10
FLORA'S DUCHESS ANN 282209. Brigadier's Lad 83131 - King Milan's Flora 214137							
17582 Duchess Ann's Pollyanna 428638	A	365	...	10189	4.73	481.80	3-4
FLORA'S GOLDEN POETESS 264927. Fontaine's Çaiest 81118 - Flying Fox's Grandiflora 219544							
13840 Poet's Golden Flora 379556 (1st re-)	AA	365	205	13267	4.99	661.45	5-9
FLORA'S ROYAL RED 235675. Pedro of Bonny Heights 65079 - Twin's Flora 150441							
11753 Royal Red's Fancy 373727 (1st re-)	A	365	...	8752	4.66	407.78	6-0
FLOR DE CUBA, P.S. 19156 H.C. Noble's Gipsy Boy 103563 - Cuba 2d, P.S. 12900 C.							
17408 Fern's Cuban Flower 455645	AAA	305	208	10167	5.11	519.22	6-3
FLORENCE MAIDEN 217509. Robert Leveridge 70820 - Shelbark Maid 144881							
16597 Rosette of Nonesuch 374241	AA	350	286	8900	5.32	473.42	5-10
FLORENCE OF FALFURRIAS 309421. Julia's Champion 87442 - Lad's Signora of Falfurrias 251703							
13341 Rosabel's Alden's Florence 439462 (1st re-)	A	365	...	10048	5.41	544.04	2-10
FLORENCE OF SHADY LAWN FARM 259531. Golden Glow's Duke 76044 - Belle Florence 136462							
16152 Josie of Shady Lawn Farm 346161	AA	365	233	13084	5.14	672.60	6-5
FLORIDA F. OF ST. CLOUD 230029. Champion of St. Cloud 70566 - Florida of St. Cloud 202106							
6173 Prince's Florida of Falf 331472 (2d re-)	AA	365	243	9928	5.09	505.61	7-0
FLOROSA BELLE 326151. King Maquillo 87985 - King's Daisy Belle 223400							
17592 Peaceful Belle 493734	A	365	...	10432	5.24	546.68	2-10
FLOSSIE'S MABEL, P.S. 14824 H.C. Mabel's Raleigh, P.S. 3722 H.C. - Flossie, P.S. 8594 H.C.							
4700 Gamboge's Flossie Mabel 306636 (3d re-)	A	365	...	13856	4.36	604.31	10-1
FLOSS OF ST. CLOUD 2d 232406. Flying Fox of St. Cloud 68935 - Floss of St. Cloud 232379							
9222 Oxford Vixen's Floss 362474 (2d re-)	A	305	...	8136	4.89	398.24	5-2
FLOSSY CLAY 2d 374750. Rioter Lad's Rioter of St. L. 103034 - Flossy Clay 233589							
18091 Pogis' Miss Flossy 375756	AA	365	167	7978	5.96	475.87	4-7
FLOSSY TIME 134972. Easter-Time 37693 - Golden Flossy 105749							
17358 Bingiéta's Time 267416	AA	365	159	8924	5.29	472.18	10-9
FLOWERDALE VERNA 286632. Anna's Son 84652 - Verna Fisher 170678							
15842 Flowerdale Yuri's Verna 370347	A	365	...	10010	3.72	372.18	4-3
FLOWER OF YARROW 224286. Heather Jock 77930 - Chromata 185985							
11653 Delia Malaprop 341969 (1st re-)	A	365	...	6795	5.40	366.94	5-1
12201 Phoebe Throssell 323481 (1st re-)	AA	365	179	8402	5.96	500.61	6-6
12206 Laura Absolute 371782 (1st re-)	AA	365	174	8939	5.86	523.82	4-6
FLOWER'S NOBLE MARY 396174. Flower's Noble 125089 - Spot's Gamboge Pearl 365502							
17452 Golden Raleigh's Mary 461638	A	365	...	5996	5.56	333.35	2-1
FLOX'S BELLARKIE 274581. Blue Belle's Flying Fox 64762 - Island Darkie 181182							
16974 Majesty's Bellarkie 440225	AAA	304	231	8822	4.48	395.35	4-0
FLYING ESQUISSE'S INTEREST 336459. Interested Prince's Owl 98117 - Flying Esquisse 232523							
16745 Owl's Oxford Eva 391201	A	365	...	9398	4.62	434.19	3-10
FLYING FOX GUSSIE 252407. Flying Fox's Victor 64768 - Augusta of Broadmoor 204020							
17203 Gussie Foxette 316118	A	365	...	9227	4.61	425.54	6-10
FLYING FOX'S CARMENCITA 304286. Carmencita's Minister 90811 - Flying Fox's Fairy 222099							
16060 Swordsman's Carmencita 451508	AAA	305	201	6440	5.48	352.59	2-0
FLYING FOX'S DIFLORA 342703. Flying Fox's Victor 64768 - Imp. Lady Grandiflora 173908							
16451 Lady Diflora of Coweset 348481	AA	354	264	8790	5.50	483.26	4-11
FLYING FOX'S GOLDEN KATH 342702. Flying Fox's Victor 64768 - Kathleen's Daisy 219549							
10892 Kath's Golden Poetess 344162 (1st re-)	AAA	305	252	12654	4.87	616.68	5-9
FLYING FOX'S GOLDEN MAID 162109. Champion Flying Fox 61441 - Golden Fern's Maid 162055							
Son: Rochette's Golden Fox 99481 (1381).							
FLYING FOX'S JESSIE 253027. Flying Fox's Victor 64768 - Jessie's Kathleen 232285							
17846 Golden Jessie Fox 359526	AAA	305	212	10341	4.97	514.32	8-8
FLYING FOX'S ODOLIA 285343. Flying Fox's Victor 64768 - Odolia 2d 168879							
16355 Odolia's Golden Pet 374799	AAA	305	249	7630	5.43	414.41	6-2
FLYING FOX'S PLYMOUTH 266774. The Plymouth Lad 89792 - Flying Fox's Fairy 222099							
9386 Hallowe'en's Fairy 390766 (2d re-)	AA	365	210	7661	5.27	404.05	5-3

	Class	Days in Milk	Days with Calf	Milk (Lbs)	Av. % Fat	Fat (Lbs.)	Age Yrs. Mos.
FLYING FOX'S RUBY 187445. Champion Flying Fox 61441 - Cocotte, F.S. 8300 H.C.							
Son: Fox's Ruby's Eminent 88207 (1388).							
FLYING FOX'S SWEET DAISY 173070. Champion Flying Fox 61441 - Remembrance 2d, P.S. 8270 H.C.							
Son: Golden Fern's Knight 68938 (1578).							
FONTAINE G.'S GIPSY 349408. Hood Farm Torono 11th 78757 - Pride's Fontaine G. 345626							
16501 Hood Farm Torono 11th's Gipsy 474864.....	A	365	...	8701	5.55	483.21	2-2
FONTAINE G.'S PRIDE 349024. Pogis 86th of Hood Farm 99872 - Pride's Fontaine G. 345626							
18029 Pride's Jersey Fontaine 353152.....	AA	365	176	8283	5.10	422.30	6-3
FONTAINE OF SHEOMET 2d 340762. Torono of Sheomet 109157 - Fontaine of Sheomet 259839							
15338 Fontaine of Orchard Hill 392978.....	A	365	...	12592	4.97	625.87	3-7
16904 Olive Dunn Fontaine 370152.....	AA	365	195	11643	5.64	656.43	5-1
FONTAINE OWL'S EVA 274724. Fontaine's Duke 61709 - Spermfield Owl's Eva 193934							
10082 Interested Eva 391437 (1st re-).....	A	332	...	8173	5.44	444.75	4-9
FONTAINE OWL'S MIDNIGHT 276260. Blue Belle Duke of Biltmore 70856 - Owl's Midnight 202934							
16120 Owl's Midnight of Roadside 400237.....	A	365	...	6886	5.32	366.35	4-0
FONTAINE'S ALLENA 350983. Fontaine Interested Prince 100996 - Lad's Allena 295324							
13752 Fontaine's Tiddledywink 407693 (1st re-).....	AA	365	206	8551	5.67	484.86	3-4
FONTAINE'S ANN 287211. Raleigh's Fontaine Prince 72642 - Melia Ann's Eurioter 199741							
7652 Fontaine's Bud 333743 (1st re-).....	AA	365	157	8405	5.24	440.55	6-2
FONTAINE'S BARBARA 220168. Fontaine's King 65641 - Meridale Ida's Barbara 198267							
Son: Barbara's Fontaine Jap 124099 (1457).							
FONTAINE'S CALLA 235145. Fontaine's Chieftain 97158 - Raleigh's Fancita 235085							
Son: Calla's Aldan of Falfurrias 138991 (1580).							
FONTAINE'S CANARIS 361536. Fontaine's Chieftain 97158 - Lady Canaris 271042							
16121 Raleigh's Lady Canaris 419090.....	AA	365	227	8300	5.55	460.94	3-3
FONTAINE'S CZARINA 2d 244315. Fontaine Fern's Lad 78892 - Fontaine's Czarina 212432							
Son: Queen's Raleigh's Aristocrat 108060 (1581).							
FONTAINE'S DAISY E. 246121. Fontaine's King 65641 - Maud's Daisy E. 197043							
16331 Daisy E.'s Fairy Queen 429313.....	AA	350	236	8617	4.37	376.84	3-6
FONTAINE'S DRACONIS MAID 291497. Fontaine's Chieftain 97158 - Draconis 7th, P.S. 9907 H.C.							
Sons: Gamboge's Fontaine Chief 140924 (1467).							
Gamboge's Financial King 134857 (1579).							
FONTAINE'S FANCY MAID 389601. Sagasta's Fern Lad 108256 - Fancy Maid's Queen 243796							
17892 Raleigh's Oxford Pride 449419.....	AA	365	170	11653	4.27	497.59	2-7
FONTAINE'S GOLDEN DUCHESS 322758. Fontaine Daisy's Prince 98875 - Star's Katrina C. 216649							
15635 Financial Golden Fontaine 403925.....	AA	365	166	9328	4.88	455.64	3-11
FONTAINE'S GOLD FINANCE 273470. Fontaine's Harry 79897 - Gold Finance 212933							
11276 Countess' Lad's Rosebud 364885 (1st re-).....	A	361	...	8876	5.26	466.47	5-9
FONTAINE'S GOLDY HILL 386984. Fontaine's Chieftain 97158 - Goldy Hill's Woodford 247449							
16848 Cowslip's Goldy Hill 428900.....	A	272	...	8192	4.60	377.06	3-1
17202 Fontaine's Goldy Hill 2d 457306.....	AA	365	183	8005	5.34	427.59	2-4
FONTAINE'S GRAY LINNET 254242. Rats, P.S. 3543 H.C. - Hillside Pansy, P.S. 9169 C.							
16531 Fontaine's Majesty Girl of M. F. 447800.....	AAA	305	237	5946	5.38	319.72	2-0
FONTAINE'S KATYDID 241680. Prince Fontaine 71829 - Marigold's Kate 186449							
13831 Eldorado's Katydid 372345 (1st re-).....	A	365	...	9496	5.53	525.60	6-2
FONTAINE'S LUCILE 296493. Fontaine's Count 84083 - Lucile of Cedar Grove 6th 213062							
16733 Lucile Choice Owl 458367.....	AAA	305	236	6519	5.27	343.58	2-3
FONTAINE'S MARY OF LA MOTA 275630. Imported Stockwell 75264 - Oxford's Fontaine 224580							
16245 Great Scot's Falfurrias Mary 454965.....	A	365	...	6938	5.37	372.27	2-3
FONTAINE'S PILOT'S LUCILE 403739. Fontaine C.'s Pilot 136455 - Eminent's Tula 270165							
16109 Fern's Cilelu 429080.....	A	305	...	6023	5.50	331.26	2-5
FONTAINE'S PRINCE'S ROWENA 331507. Topsy's Fontaine's Prince 95704 - Rowena of St. Cloud 203847							
15930 Abigail's Falfurrias Rowena 439470.....	A	365	...	9309	6.09	567.35	2-7
FONTAINE'S SAYDA 178267. Fontaine's Eminent 58225 - St. Helier Sayda 2d 155213							
Son: Sayda's Victor 112437 (1604).							
FONTAINE'S THERESA, P.S. 17873 C. Fontaine's Chieftain 97158 - Raleigh's Theresa, P.S. 14094 H.C.							
17630 Sybil's Theresa 513677.....	AAA	305	249	8326	4.59	382.52	2-7

	Class	Days in Milk	Days with Calf	Milk (Lbs)	Av. % Fat	Fat (Lbs.)	Age Yrs. Mos.
FONTAINE'S TWIN 265662. Fontaine's Czar 3d 78848 - Cretesia of Westonook 200651							
15608 Lou's Fontaine 314362	A	365	...	12982	4.63	601.46	6-4
FONTAINE'S VELVET MAID 311382. Fontaine's Chieftain 97158 - Velvet Maid, F.S. 10125 H.C.							
17287 Raleigh's Velvet Queen 458696	AA	365	160	11025	4.77	526.25	2-0
FONTANISSAMA 344877. Golden Pogis of Hillcrest 89941 - Huxianna's Fontana 233139							
16074 R. F.'s Sophie's Grace 442324	A	365	...	10395	5.70	592.51	2-5
FORFARSHIRE'S DARLING 234156. Forfarshire 64759 - Grace Darling, P.S. 8475 H.C.							
3907 Grace Darling of St. Mary's 306562 (2d re-)	AA	365	184	13459	5.31	714.29	14-6
FORFARSHIRE'S GOLDEN ETHEL 309660. Lad's Forfarshire 97643 - Ethel's Golden Echo 212690							
17564 Noble Ethel of Pinehurst 472009	A	365	...	5372	6.24	334.98	1-9
FORFARSHIRE'S OXFORD LASS 230070. Oxford Prince of St. Sav. 69880 - Forfarshire's Belle 182018							
2009 Distinction's Oxford Belle 255626 (2d re-)	AA	365	265	10796	5.14	555.24	10-6
FORFARSHIRE'S SOLID GOLD 182803. Forfarshire 64759 - Golden Chance, P.S. 8616 C.							
16532 Forfarshire's Solid Gold 2d 266846	AAA	305	176	8816	4.91	432.90	9-1
FORFARSHIRE'S STAR MADAME 317731. Honeymoon's Forfarshire 85650 - Madame Fisher 2d 186906							
15256 Forfarshire's Experiment 343036	A	365	...	7324	5.90	432.19	5-3
FORFARSHIRE'S TWO SPOT 302030. Mermaid's Forfarshire 116041 - Carrioli Iris 297767							
16067 Forfarshire's Revelation 459869	AAA	293	218	6026	4.87	293.42	3-0
FOUNDER'S VIOLA 253525. Founder's King 56417 - Lydia Barry 127656							
17700 Founder's Oxford Viola 410086	AA	356	237	6745	5.32	358.67	4-1
FOXGLOVE'S ANITA 289361. Foxglove's Eminent 90277 - Anita's Dream 243628							
15820 Prospect's Annette 351817	AAA	305	235	8261	5.09	420.61	6-4
17347 Eminent's Anita 426871	AA	339	261	7055	4.55	321.23	3-6
FOXHALL'S CAROLA 236985. Foxhall's Jubilee 76944 - Carola of Florence 2d 196406							
10221 Oxford Daisy's Salome 395038 (1st re-)	AA	365	198	11376	5.20	591.01	4-4
18150 Oxford Daisy's Keepsake 468928	A	365	...	6299	5.45	343.33	1-10
FOXHALL'S CROWN PRINCESS 260336. Foxhall's Jubilee 76944 - Mab's Crown Princess 190101							
17436 Oxford Daisy's Gold Crown 462703	A	365	...	10083	5.33	537.11	2-6
FOXHALL'S GLITTER OF S. C. 389900. Foxhall's Fern Lad 99378 - Little Glitter 307785							
17805 Golden Glitter of S. C. 458101	AAA	305	172	9075	5.17	469.35	2-11
FOXHALL'S JUNE ROSE 292291. Blossom's Foxhall 82038 - Spring Brook Mabel 232674							
8567 Rosaire's June Rose 348892 (3d re-)	AA	365	196	12280	5.22	641.47	5-10
FOXHALL'S LUCIA 307323. Blossom's Foxhall 82038 - Lucia of Brandon 234343							
9631 Rosaire's Lucia 397656 (2d re-)	A	365	...	11866	4.62	548.34	4-11
12322 Stockwell's Lucia 397662 (1st re-)	AA	365	232	7763	4.47	347.29	3-5
FOXHALL'S SADIE'S AUSELMA 249301. Foxhall's Jubilee 76944 - Sadie's Auselma Signal 224083							
13454 Owl's Auselma 397112 (1st re-)	AA	365	196	11737	4.99	585.79	4-5
FOXHALL'S SIG. DAGMAR 305311. Foxhall's Jubilee 76944 - Sig Dagmar of Florence 205060							
12216 Oxford Daisy's Flower 438136 (1st re-)	AAA	305	261	6790	5.21	353.46	3-4
FOXHALL'S SIRONA CROTON 294587. Foxhall's Jubilee 76944 - Signal's Sirona Croton 236981							
12277 Oxford Daisy's Pretty Maid 430031 (1st re-)	AA	365	260	8235	4.74	390.75	3-1
FOXHALL'S SWEET MAID 344744. Foxhall's Jubilee 76944 - Oxford Kate of Florence 200561							
17710 Oxford Daisy's Lassie 468830	AAA	305	283	6207	5.36	332.47	2-3
FOXIE GOLDDUST 288369. Amy's Fox 83308 - Pogy Golddust 188486							
16786 Le Gros' Foxie Girl 361419	AA	352	249	7055	5.12	360.93	4-6
FOXIE OOLIOPE 279032. Handsome Fox 79520 - King's Ooliope 209466							
14214 Ooliope's Silverette 392728 (1st re-)	AA	365	230	10834	5.34	578.95	4-5
16460 Ooliope's Golden Beauty 392723	A	365	...	11111	6.18	686.82	5-2
Son: Ooliope's King Dulcet 131267 (1584).							
FOXIE ORRIS 371082. Maud's Jolly Fox 129538 - Lillie Orris 339527							
16672 Foxie Orris' Matilda 419022	AA	320	190	5957	5.19	309.36	3-3
FOX'S AMOLINDA 217656. Blue Belle's Flying Fox 64762 - Prince Neddy's Amolinda 187215							
15865 Fox's Lady Lucile 424260	AA	364	207	7881	5.17	407.74	4-0
FOX'S BARONETTI BELLE 236466. King Fox 64667 - Belle Baronetti 163613							
Son: Baronetti's Financial King 120151 (1454).							
FOX'S BONNIE 283681. Lad's Romping Fox 81673 - Riverside Gilderoy Bonnie 239530							
18137 Bonnie Queen Gilderoy 483838	AAA	305	210	5693	5.85	333.13	1-9
FOX'S BONNIE BESS 374487. Cedar's Johnnie Fox 100437 - Queen Brown Bess 279503							
16234 Bonnie Bess' Dream 421839	AA	365	198	6580	5.79	381.02	3-4

	Class	Days in Milk	Days with Calf	Milk (Lbs)	Av. % Fat	Fat (Lbs.)	Age Yrs. Mos.
FOX'S CHRISIDA 265466. Clear Creek Fox 79628 - Mona's Chrisida 181453							
15985 Fox's Raleigh's K. 360456.....	AA	365	222	11326	4.97	563.07	5-0
FOX'S CLEATA 226180. Foxy Crusoe 64769 - Cleata 198952							
15864 Fox's Cleata's Lady 478548.....	A	365	...	6454	5.85	377.63	2-0
FOX'S DAMSEL 326390. Lone Tree Fox 108513 - Owl's Damsel of Althea 259002							
15466 Tockwotton Damsel 435506.....	AAA	305	221	7535	5.46	411.76	2-3
FOX'S DORCAS 226181. Foxy Crusoe 64769 - Dorcas Amelia 135598							
15995 Mannsfield Patience 410782.....	AA	365	178	9852	4.89	481.99	3-5
FOX'S EMINENT CLISTA 355818. Fox's Superb Eminent 88522 - Eileen of The Naul 269390							
9219 Leda's King's Daisy 397204 (1st re-).....	AA	365	195	10154	4.58	465.53	4-7
FOX'S EMINENT'S COOMASSIE 307631. Champion Fox of Dairy Gold 94412 - Eminent's Coomassie 202091							
17984 You'll Do Oxford Coomassie 467520.....	A	365	...	8457	5.13	433.98	2-5
FOX'S FAWN DUCHESS 259669. Lowland's Golden Lad Fox 72903 - Silky Silver 217750							
15707 Rochette's Hazel 341180.....	AA	332	282	6351	5.90	374.69	5-5
FOX'S FRENCH MAID O' DREAMWOLD 208658. Champion Flying Fox 61441 - Lady Mon Plaisir 162054							
7331 Dreamwold French Duchess 319083 (1st re-).....	A	323	...	6974	6.44	449.28	6-2
FOX'S GARLAND OF BILTMORE 283668. Eminent 2d's Fox 74177 - Garland L. of Biltmore 177984							
16850 Eminence Blue Garland 430034.....	AA	365	205	7699	4.87	375.27	3-10
FOX'S GLYNLLYN OF ASHMEADE 321020. Pearl's Fuzzy Fox 96536 - Golden Zamalea of Ashmeade 265747							
17008 Lucky Magnet of Ashmeade 454705.....	AA	365	229	7802	5.89	459.81	2-5
FOX'S GOLDEN BIRD 351992. Solid Gold Fox 123286 - Otishe 3d 244788							
15421 King's Golden Bird 444339.....	AA	365	272	6026	5.77	347.64	2-3
FOX'S GOLDEN BUTTERCUP 173072. Champion Flying Fox 61441 - La Fontaine's Buttercup 3d, P.S. 4609 C.							
Son: Fox's Noble of Oaklands 119274 (1582).							
FOX'S GOLDEN CACTUS 208558. Flying Fox's Golden Prince 62437 - Mel's Cactus 2d 201227							
16997 Eminent's Foxy Cactus 270852.....	AAA	305	269	7456	5.02	374.32	9-11
FOX'S GOLDEN DOLLY 249998. King Fox 64667 - Golden Lad's Dolly 186772							
15782 Sultan's Foxy Girl 395016.....	A	365	...	6217	6.11	379.54	4-1
FOX'S HOUSSIE 252270. Helena's Fox, P.S. 3208 H.C. - Houssie 2d, P.S. 7668 H.C.							
15438 Torono's Houssie's Daisy 421477.....	AA	361	275	6356	4.61	293.20	2-9
FOX'S LADY BETTIE 254950. Forfarshire Fox o' Dreamwold 77337 - Lady Bettie Vaughn 226232							
Son: Forfarshire Noble 122350 (1475).							
FOX'S LASS OF VALRICO 349456. Lady Waddington's Fox 81955 - Fox's Romping Lass 242809							
18020 Gamboge Knight's Grey Lass 435671.....	A	365	...	8867	5.08	450.12	4-7
FOX'S LITTLE NUN 200518. Blue Belle's Flying Fox 64762 - Blue Nun 2d 177970							
15921 Harrowgate's Little Nun 268916.....	A	304	...	7617	4.83	367.88	9-4
FOX'S LORETTA 401061. Sultana's Favorite's Fox 139846 - Loretta Island Queen 351350							
16936 Kaiser Kid's Loretta 477716.....	A	365	...	9715	4.72	458.54	2-1
FOX'S LOUISIANA BELLE 227565. King Fox 64667 - Gray Friar's Louise 137141							
16281 Fox's Oakwood Belle 383010.....	A	365	...	7298	5.35	390.09	5-8
FOX'S MAJESTIC PRINCESS 225610. Royal Majesty 79313 - Fox's Belle Rioter 182012							
13997 Majesty's Royal Princess of F. 416674 (1st re-)	AA	365	208	8102	6.26	507.39	3-4
FOX'S MEADOW LILY 261675. Fox of Meadowbrook 75147 - Rockefeller Lady 3d 168440							
15297 Devotion's Noble Lady 275200.....	A	365	...	10791	5.67	611.57	8-5
FOX'S MISS IDA 284898. Fox of Rutherford 97751 - Ida Malone 218929							
17418 Miss Ida's Louise 435542.....	AA	361	280	7174	5.58	400.59	2-10
FOX'S PRIMROSE 226188. Foxy Crusoe 64769 - Toltec's Primrose 174249							
Son: Viola's Majesty 2d 106420 (1585).							
FOX'S QUEEN OF MINERVA 245459. The Pine Hill King 79248 - Queen Esther Fox 187139							
9094 Financial Raleigh's Foxy 345311 (2d re-).....	AA	365	176	13316	5.42	721.77	5-2
FOX'S QUEEN OF ORMONDE 346500. Flying Fox's Rebel 77917 - Phronsie of Wallace Farm 284597							
16893 King's Little Mermaid 423282.....	AA	339	280	5939	5.55	329.91	3-8
FOX'S ROSA EMINENT 354761. Eminent 18th 81031 - Fox's Swiss Singer 163576							
12762 King's Rosa E. 394434 (1st re-).....	AA	365	211	8845	5.57	492.96	5-7
FOX'S ROSALETTA 263703. Baronetti's Golden Fox 78211 - Brown Boy's Letty 223580							
12076 Will Do's Evelyn 360734 (1st re-).....	AA	334	286	10213	5.10	521.31	5-11

	Class	Days in Milk	Days with Calf	Milk (Lbs)	Av. % Fat	Fat (Lbs.)	Age Yrs. Mos.
FOX'S SPOTTED PRINCESS 223716. Signette's Golden King 69846 - Fox's Spotted Queen 189366							
15358 Oise's Princess of H. S. F. 331313.....	AA	365	201	8288	5.40	447.28	5-9
FOX'S TORMEGA 294152. Baronetti's Gray Fox 80508 - Tormega 203064							
10350 Victor's Tormega 395453 (1st re-).....	A	245	...	7828	4.70	367.63	5-0
FOX'S VENCEDORA OF F. 309389. Rosebud's Fox 87443 - Rioter's Vencedora 232440							
13471 Rosabel's Alden Queen 466839 (1st re-).....	A	305	...	6383	6.00	383.01	3-4
FOX'S VICTORY 216274. Blue Belle's Flying Fox 64762 - Eminent's Victory 181203							
17907 Biltmore's Victory Maid 431005.....	AA	365	193	8713	5.02	437.75	4-3
FOX ULA MAID 299724. Fox Prince of Hilliar 95574 - Mary Ula Maid 210417							
8388 Ula's Maid of Hilliar 321608 (1st re-).....	AA	364	253	9206	5.15	474.21	7-1
FOXY DALE'S ROSENA 402944. Keep On 99248 - Rosette's Foxy Dale 260020							
18059 Rosena's June Rose 468848.....	AA	362	283	7118	5.23	372.11	2-10
FOXY MAID LARCHWOOD 261467. Leo Fox 74433 - Larchwood's Jimp Jr. 235555							
15548 Foxy Helen 322089.....	AA	365	166	10287	5.14	528.46	6-6
FOXY PATTIE GORE'S FAIRY 322930. Beneja 96570 - Foxy Pattie Gore 255012							
17546 Fairy's Jersey Dream 455190.....	AA	331½	264	7025	5.83	409.57	2-6
FOXY PRINCESS MELIA ANN 426023. Baronetti's Foxy King 80655 - Melia Ann Fox 282107							
17779 Melia Ann's Promising Gem 491664.....	AA	365	192	4972	5.79	287.82	2-5
FOXY QUEEN 175453. Between's St. Lambert 54975 - Foxy Quiller C. 156781							
17925 Miss Vivian of Meadow Brook 320971.....	AA	355	280	7812	5.18	404.67	7-1
FOXY'S GOLDEN DAISY 2d 360467. Electra's Oakland's King 91023 - Foxy's Golden Daisy 245916							
15550 Golden Daisy of Burnside 407497.....	AA	365	242	7924	6.07	480.75	3-1
FOXY'S GOLDEN MAIDEN 204912. Foxy Crusoe 64769 - Golden King's Maiden 188433							
15331 Eminent's Lady Courier 344460.....	AA	365	238	7703	5.34	411.37	6-9
FRANCES LADY LETTY 380093. Fairy's Eminent Boy 138737 - Lady Letty Beauty 347735							
16732 Lady Letty of Elkton Farm 500870.....	A	365	...	6125	5.13	313.93	1-11
FRANCES OF ORCHARD HOME 260479. Bachelor of Orange 70411 - Elaine of Orchard Home 194626							
11701 Sayda's Jap's Susanna 413374 (1st re-).....	A	365	...	5440	6.08	330.78	3-9
FRANK'S PHYLLIS OF THE ELMS 347445. Tormentor of the Elms 89714 - Victor's Lady Frank 260465							
17972 Phyllis' Fern of the Elms 474690.....	AA	365	252	6004	5.58	334.83	2-4
FRAU FREDA 186972. Pope of Pittsford Farms 28448 - Handy's Daisy 74017							
8320 Freda's Gray Beauty 275226 (1st re-).....	A	365	...	13857	4.63	641.14	9-9
FRÄULEIN ROSE 294411. Nina's Rioter of Maplevale 70987 - Fannie W. of Mt. Pleasant 160839							
Son: Fräulein's Gilsland Prince 129030 (1393).							
FRAULEIN ROSE'S PRINCESS 294412. Flying Fox's Victor 64768 - Fräulein Rose 294411							
17507 Highacre Rosemary 467435.....	A	248	...	5311	5.79	307.26	2-2
FREDA'S GRAY BEAUTY 275226. Pedro of Andalusia 73578 - Frau Freda 186972							
13569 Tycoon Lad's Beauty 443301 (1st re-).....	A	365	...	8333	5.21	433.89	2-11
17684 Tycoon's Beauty's Anna 484121.....	A	305	...	5808	5.75	333.68	2-0
FRENZY FINANCE 214435. Eminent Rosette 66050 - Guenon's Bessie 184062							
17144 Sultana's Financial Lassie 333448.....	A	365	...	9822	6.09	598.37	6-11
FRICANNA'S LADY BOSNIA 303863. Imported Bosnian 93533 - Princess Fricanna 247106							
Son: Ensign Beverley 142757 (1367).							
FRISKY LAD'S IRENE 262700. Frisky Lad St. Lambert 71395 - Leel's Jacoba 227681							
15494 Irene's Priscilla 407019.....	AA	365	253	8346	4.61	385.15	3-2
FROLIC OF CLOVERNOOK 167333. Violetson 60021 - Charlotte of Riverside 107053							
11884 Raleigh's Frolic 342909 (1st re-).....	AA	365	251	10203	5.70	581.62	5-6
FRONIE B. 203868. Beppo Pogis 71111 - Minnie Ethel 185966							
16289 Pogis' Fronie of M. F. 410766.....	AA	365	243	8940	5.66	505.85	5-0
FROSTY MORNING, P.S. 22207 C. Imp. Friar's Lad 122739 - Composer Beauty, P.S. 19889 H.C.							
16610 Les Landes Lady 500946.....	AA	365	233	7153	6.47	462.71	3-2
FROSTY'S VALINDA 295765. Pride's Olga 3d's King 83683 - Frosty's Fanny Fair 244650							
17610 Valinda's Nora 366352.....	AA	365	214	7911	5.00	395.50	4-11
FULLER'S GERTIE 397901. Nina's Son 112260 - Queen of Dayton 2d 297378							
17522 Poppy's Fuller's Gertie 468458.....	AA	365	155	9467	4.53	428.78	2-2
FUSSY'S FERN BERNA OF S. B. 348277. Fussy's Fern Noble 129041 - Imp. Jolly Berna 339965							
15258 Fussy's Jolly Berna 424272.....	AAA	305	218	6125	5.04	308.97	2-5

	Class	Days in Milk	Days with Calf	Milk (Lbs)	Av. % Fat	Fat (Lbs.)	Age Yrs. Mos.
GALE'S PANSY 317539. Kudos 83903 - De Laval's Cora 296585							
11656 Sayda's Heiress 368465 (1st re-).....	A	365	...	10255	5.69	583.90	4-5
GALWAY'S DOREE 340898. Galway Fern Rioter 98284 - Doree of Hebron 238421							
16692 Knight's Galway Doree 423418.....	AA	365	184	11434	5.88	672.31	3-2
GAMBOA'S KNIGHT'S MAIDEN 380073. Gamboa's Knight 116040 - Vestal Maiden 324928							
16560 Maiden's White Heart 464316.....	AA	329	279	5224	5.37	280.27	2-0
GAMBOGE ELLA 371934. Buttercup's Golden King 117341 - Ella Lillian 321616							
16839 Sultana's Gamboge Ella 418092.....	A	303	...	6817	5.38	367.07	3-2
GAMBOGE EMINENT PEDRO LASS 268225. Eminent's Knight 79331 - Alphea's Amy 230758							
13479 Starlight's Gamboge Lass 316610 (1st re-).....	A	365	...	10709	4.58	490.49	7-1
GAMBOGE KNIGHT'S SWEET BREAD 307038. Golden Tycoon 104240 - Golden Sweet Bread 240140							
17765 Sweet Rosaire 442567.....	AA	319	286	5981	5.03	300.62	3-1
GAMBOGE LADY NIXEY 377861. Gamboge's Speckled Prince 129814 - Lady Lenore St. L. 317488							
16989 You'll Do's Polled Nixey 473023.....	AAA	305	180	4616	6.21	286.63	2-2
GAMBOGE RUBY FLORENCE 333434. Gamboge's Prince 105565 - Florence Maudine of H. S. F. 256604							
12813 Oxford's Pretty Fanny 381187 (1st re-).....	A	365	...	10250	5.87	601.86	4-1
GAMBOGE'S ALTAMA BEAUTY 291484. Boy Beauty, P.S. 4068 C. - Gamboge's Altama 252157							
Son: You'll Do Gamboge 114822 (1372).							
GAMBOGE'S BEATRICE 268950. Gamboge's Knight 95698 - Golden Beatrice 2d 162060							
9822 Jap's Beatrice 377824 (2d re-).....	A	365	...	10022	5.22	522.65	5-4
GAMBOGE'S BETSEY 372760. Fontaine's Gamboge Knight 96186 - Miss Elizabeth of Madison 243106							
15558 Majesty's Gamboge Betsey 443052.....	AA	365	181	6515	5.58	363.25	2-5
GAMBOGE'S BROWNIE 269800. Gamboge's Knight 95698 - Gamboge 10th, P.S. 12495 C.							
17774 Beau's Belle Gamboge 415802.....	AA	340	253	9491	5.13	486.72	9-9
GAMBOGE'S FAVORITE OF F. 284744. Gamboge's Knight 95698 - Noble's Favorite 235223							
15428 Majesty's Gamboge Favorite 419446.....	AA	365	227	8094	5.91	478.70	3-2
GAMBOGE'S FLOSSIE MABEL 306636. Gamboge's Knight 95698 - Flossie's Mabel, P.S. 14824 H.C.							
Son: Golden Gamboge 145882 (1586).							
GAMBOGE'S IDA TIOLA 389204. You'll Do Gamboge 114822 - Ida Tiola of St. L. 188393							
16892 Jolly's Tiola You'll Do 498229.....	AA	352	277	7879	5.47	430.96	1-11
GAMBOGE'S KATE 260636. Gamboge's Oxford Lad 67284 - Oxford Coomassie 177088							
18040 Gamboge's Kate 2d 384202.....	AA	365	211	9383	4.98	467.32	4-4
GAMBOGE'S KNIGHT'S BEAUTY 282696. Gamboge's Knight 95698 - Gamboge's Fawn Beauty 252186							
17713 Raleigh's Gamboge Beauty 386189.....	AA	365	220	7745	4.85	375.74	3-11
GAMBOGE'S KNIGHT'S BETTIE 269588. Gamboge's Knight 95698 - Noble's Peggie Belle 252237							
Son: Bettie's Honest Joe 136915 (1479).							
GAMBOGE'S KNIGHT'S PATENT 290355. Gamboge's Knight 95698 - Oxford Grey Princess 235176							
Son: Gamboge Fern Noble 118607 (1425).							
GAMBOGE'S LADY OF ST. MARTIN 269787. Gamboge's Knight 95698 - Dam on I. of J.							
15535 Sultan's Lady of St. Martin 358252.....	AA	345	170	6796	5.81	395.13	4-3
GAMBOGE'S MILKYWAY 379547. You'll Do Gamboge 114822 - Eminent's Milkyway 277060							
17032 Gamboge's Sunday Girl 418854.....	AA	365	181	9596	5.55	532.30	3-5
GAMBOGE'S MODESTY 252148. Gamboge's Knight 95698 - Oxford's Modesty 210066							
8824 Raleigh's Modesty 350010 (3d re-).....	AAA	305	225	13555	4.53	613.48	6-7
GAMBOGE'S NOBLE DUCHESS 268840. Gamboge's Knight 95698 - My Noble's Duchess 252231							
Son: Gamboge's Noble Champion 131449 (1461).							
GAMBOGE'S OXFORD LASS 252189. Gamboge's Knight 95698 - Majesty's Oxford Lass 213940							
16803 Tiddledywink's Oxford Lass 439069.....	AAA	305	194	8858	5.08	450.35	2-3
17050 Oxford Gamboge Lass 429654.....	AA	365	237	8333	4.89	407.52	2-10
GAMBOGE'S PRETTY LASS 283560. Fontaine's Gamboge Knight 96186 - Miss Elizabeth of Madison 243106							
15677 Gamboge's White Stockings 407341.....	AA	365	196	7146	5.54	395.97	3-10
GAMBOGE'S QUEENIE 273508. Gamboge's Oxford Lad 67284 - Oxford Coomassie 177088							
17822 Oxford Fannie G. 424120.....	A	365	...	6960	4.99	347.40	3-1
GAMBOGE'S SIGNAL 424064. Gamboge's Noble Champion 131449 - Signal's Orphan Lady 301681							
17578 Raleigh's Bright Signal 484867.....	AAA	305	196	6182	6.88	425.61	2-0
GAMBOGE'S TIDDLEDYWINK 252156. Gamboge's Knight 95698 - Tiddledywink's Lily, P.S. 9261 H.C.							
16814 Financial Tiddledywink 350013.....	AA	320	222	8887	5.76	512.31	5-0
Son: Tiddledywink's Raleigh 158391 (1496).							

	Class	Days in Milk	Days with Calf	Milk (Lbs)	Av. % Fat	Fat (Lbs.)	Age Yrs. Mos.
GAMMA UNA 383265. Vailima's Fern Lad 112158 - Gamma Boss 330065							
17394 Majesty's Gamma Tria 471636.....	A	342½	...	6257	5.51	344.69	2-1
GARTH'S DONZELLA 215216. Khedive's Fairy's Son 62631 - Champion Pansy Pogis 108449							
13657 Lynnwood's Katie 360271 (1st re-).....	A	365	...	9584	5.30	507.90	6-8
GAY BERTHA J. 225393. Brown Sultan 72128 - Bertha's Polly 3d 139285							
12697 Roberta of Island Farm 388690 (1st re-).....	AA	365	170	10867	5.84	634.21	4-8
GAY BESS 223436. Gay Darling 73592 - Eolian Beauty 166208							
17104 Reflex Bess 342787.....	A	365	...	9779	5.29	516.99	5-4
GAY LAD'S LADY 314034. Gay Lad's Duke 2d 86140 - Golden Frankie 232346							
15409 Gay Lad's Beauty of J. C. F. 457869.....	AA	365	261	6223	4.70	292.55	2-9
16422 Lady's Gay Princess of J. C. F. 495171.....	AA	365	241	5383	4.87	262.20	2-3
GAY MARION 320032. General of Dora 94157 - Lucy McKinley 268143							
17241 Gay Marion's Rosaire 459972.....	A	333	...	5247	5.98	313.79	2-2
GAY PRINCESS RUTH 369001. Clara's Ashburn Baronet 114837 - Violet Melia Ann 243766							
17690 Wild Cherry Melia Ann 448219.....	AAA	305	209	6447	5.82	374.96	2-10
GAZELLA'S PRIDE 236036. Gazelle's King Marigold 55201 - St. Omer's Pride 175901							
13111 Jap Sayda's Pride 394244 (1st re-).....	A	365	...	10603	5.71	605.47	4-4
13546 Jap Sayda's Ninita 429405 (1st re-).....	AAA	305	224	6456	5.23	337.95	3-4
GAZELLE OF VENADERA 275315. Marigold's Exile King 63232 - Phyllis of Venadera 183947							
15503 Katheryn of Venadera 449225.....	A	365	...	5045	5.26	265.37	2-0
GAZELLE'S DORCAS 245380. Rock Hill Forfarshire 80211 - Gazelle's Margery 212916							
17133 Dorcas' Fairy Daisy 457034.....	A	365	...	11184	5.41	604.57	2-5
GAZELLE'S FILL PAIL 208715. Gazelle's King Marigold 55201 - Signidia's Fill Pail 131178							
15955 Masterpiece's Brown Beauty 327525.....	A	362	...	8546	4.93	421.38	7-11
GAZELLE'S VALMA OF L. F. 196178. Gazelle's King Marigold 55201 - Valma of Lee Farm 160663							
16459 Lady Mabel of Oakington 327631.....	AA	365	171	11934	5.07	604.82	6-4
GEDNEY FARM OXFORD DUCHESS 208200. Gedney Farm Oxford Lad 71238 - Fontaine's Duchess 187426							
17092 Fairy Boy's Oxford Willoh 465424.....	A	365	...	6468	4.92	318.53	1-11
GEDNEY'S LADYBIRD 258789. Gedney Lad 83170 - Rose of Hooks Farm 258786							
14269 Ladybird's April Beauty 450426 (1st re-).....	AAA	303	170	8359	4.46	373.10	3-4
GELATINE OF ST. MAWES 197323. Melia Ann's Golden Wolseley 62598 - Gelatine 3d 114531							
7070 Gelatine's Coin 334439 (3d re-).....	A	365	...	10859	5.41	587.90	6-11
15383 Camouflage of St. Mawes 445403.....	A	365	...	3448	7.54	260.06	1-11
Son: Captain Tristram 152988 (1587).							
GELATINE'S COIN 334439. Lad of Grand Coin 106293 - Gelatine of St. Mawes 197323							
10299 Gwavas of St. Mawes 385398 (2d re-).....	A	365	...	8932	7.00	625.51	5-1
GEM OF BOISE 271613. St. Mawes 72053 - Gemitro 221183							
10673 Rosaire's Olga Gem 371489 (1st re-).....	AA	365	205	13495	6.12	826.34	5-2
GEM OF HIDDEN SPRING FARM 362043. December's King 107211 - King's Exile Gem 2d 289750							
16113 Jule of Hidden Spring Farm 429779.....	AA	365	225	8093	5.14	415.81	3-2
GEM OF MEADOW FARM 218486. Dawn's Trinket's Pogis 71043 - Victor's Gem 2d 191392							
6455 Torono's Gem of M. F. 279914 (4th re-).....	AAA	281	245	8040	6.63	532.83	10-6
GEM'S JOSEPHINE 368230. Evelyn's King Lorne 125612 - Gem Lassie 170006							
17798 Eminent's Josephine Gem 424650.....	AAA	305	219	7317	5.61	410.79	3-3
GEM'S OWL FONTAINE 218565. Columbine's Golden Owl 74689 - Marjoram's Juanita 175216							
11507 Mr. Mazie's Gem 410109 (1st re-).....	AA	364	241	10968	4.71	516.31	4-7
GEM'S ROSETTA 135437. Minerva's Pogis 20085 - Champion's Gem 2d 47785							
Son: Raleigh Boy 76917 (1588).							
GENERAL FOX'S ALLIE 209549. General Fox 66579 - Fannie Raymond 105893							
15248 Allie's Foxy Girl 426251.....	AA	326	284	5323	6.27	333.83	3-0
GENERAL WARDER'S PRIDE 239622. General Warder of St. Ouen 72644 - Bettie of Bovina 2d 133540							
17017 Range's Pride 280734.....	AA	365	208	8876	5.49	487.20	9-2
GENIDA'S PEARL 337460. Golden Fox of Kentucky 106494 - Golden Genida's Daughter 222579							
15390 Diploma's Fern Lad's Opal 431141.....	AA	365	216	5204	5.79	301.08	2-3
GENIDA'S PET 337459. Golden Fox of Kentucky 106494 - Golden Genida's Daughter 222579							
15596 Diploma's Fern Lad's Gem 431136.....	A	365	...	7011	5.94	416.36	2-8
GENOA'S IDA 304282. King Ida's Lad 95014 - Edna Mitchell 3d 257078							
15679 Ida's Lily of Docust Lawn 351077.....	AA	365	186	7558	5.85	441.77	4-10

	Class	Days in Milk	Days with Calf	Milk (Lbs)	Av. % Fat	Fat (Lbs.)	Age Yrs. Mos.
GEORGIA J. OF LEE FARM 279048. Sir Wilfred of St. Anne's 3d 57469 - Rose of Lee Farm 2d 151020							
17056 Raleigh's Georgia J. 330505	AA	365	227	10688	5.32	568.52	5-4
GEORGIANA B. 307489. Craig's Exile 82418 - Exile's Georgiana 175371							
16619 Georgiana's Golden Fern 363556	A	365	...	8442	6.14	518.13	6-6
GEORGIANA'S GOLDEN FERN 363556. Derry's Golden Fern 87229 - Georgiana B. 307489							
15490 Golden Fern's Poinsetta 431715	AA	365	270	7033	6.09	428.09	3-0
GEORGIA'S ELSIE 389910. Ev-Ken of Dover 112708 - Lady Georgia 209593							
17455 Interested Georgia of Ev-Ken 457024	AA	324	210	9332	4.71	439.49	2-3
GEORGIE OF DELL 273899. Mabel's Tomahawk 83548 - Odelle's Sweet Briar 195139							
6365 Georgie Fern 311909 (1st re-)	AAA	305	219	8638	5.07	437.81	7-6
GEORGIE'S GRACE 189186. Golden Venture 57646 - Georgie Green 6th 157796							
17094 Engineer's Georgia 408566	AA	365	170	13886	5.39	748.13	4-1
GEORGIE'S GRACE 2d 194237. Venture's Prize 68416 - Georgie's Grace 189186							
18121 Poppy's Rainbow 420545	AA	365	212	11578	5.41	626.65	4-2
GERTIE DORINDA'S MAIDEN 230545. Upright's Chief 61476 - Gertie Dorinda 204424							
17141 Gertie's Queen of Oak Ridge 496357	AAA	300	241	5337	5.12	273.09	2-1
17583 Gertie's Maybelle 388242	A	365	...	8210	5.12	420.03	3-10
17584 Gertie's Oregon Lassie 296548	A	365	...	8048	5.31	427.72	8-1
GERTIE OLGA OF F. 314818. Olga's Champion 97895 - Little Glynlyn 256064							
18079 Gertie Olga's Pet 449948	AA	365	196	10320	5.29	546.14	3-2
18172 St. Mawes Little Susy 450419	AAA	305	219	4960	6.27	311.12	2-2
GERTIE'S FERN PRINCESS 244952. Gertie's Lad 70050 - Fern Princess 213142							
8339 Poppy's St. Mawes Princess 365619 (2d re-)	A	365	...	12370	5.32	658.15	6-0
Son: St. Mawes of Ashwood 139897 (1440).							
GERTIE'S LADY 206661. Gertie's Stoke Pogis 56492 - Elmwood Lady Pogis 182823							
17739 Gertie's Winnie 481828	AAA	305	201	9445	4.95	467.45	3-1
17746 Lady's Oakville Beauty 483367	AAA	305	199	9772	4.67	455.95	4-1
GERTIE'S LILY 195749. Gertie's Stoke Pogis 56492 - Diploma's Lily 140493							
15772 Massey P. Gertie 369892	AAA	305	235	10430	5.18	540.51	4-10
GERTIE'S QUEEN 388559. Rinda Lad of S. B. 89518 - Gertie of Mistletoe 314951							
18057 Queen Calette 470432	A	305	...	5713	5.66	323.44	3-0
18058 Queen's Darling of Mapledale 470434	A	305	...	5819	5.96	346.72	1-10
GERTIE'S SON'S GIRLIE 306773. Gertie's Son of Washington 83799 - M. M. Duke's Girletta 2d 232838							
8791 Girletta Lucy 369890 (1st re-)	A	365	...	11435	5.86	669.65	5-8
GERTIE'S SON'S QUEEN 298947. Gertie's Son 66463 - Bess of River Farm 236669							
16884 Gertie's Son's Queen 3d 400129	A	270½	...	7600	4.78	363.38	4-9
17063 Teddy R.'s Silver Beauty 382201	A	251	...	9302	5.32	494.99	5-9
GERTIE'S S. V. ALTOBETH 396908. Gertie's Son's Victor 123159 - Altobeth 2d 200502							
18021 Gertie's Golden Altobeth 437568	A	365	...	6997	5.10	356.92	2-9
GERTIE'S S. V. LILY 396910. Gertie's Son's Victor 123159 - Rioter's Lily Me 270692							
15306 Gertie's Golden Lily 437569	AA	365	201	5511	5.43	299.45	2-6
GERTIE'S TESSIE GLYNLLYN 354566. Gertie's Stoke Pogis of P. 85422 - Matilda's Louise of St. L. 263650							
9755 Cowslip's Violet Glynllyn 382642 (2d re-)	A	365	...	11008	5.83	642.20	4-6
GERTRINA 225073. Dorothy's Stoke Pogis 66856 - Governor's Gertie Marigold 184172							
5536 Agnes Fern 305008 (1st re-)	AA	360	244	7987	4.83	385.64	8-5
GILDEROY OF MEADOWBROOK 382447. Brownie's Hugo 124364 - Nora B.'s Tulip 263280							
15843 Gilderoy's Bonnie Ladybug 449889	A	365	...	7985	5.13	409.49	2-2
GILLYFLOWER 291673. Smyrna's Golden Lad 90249 - Rose Heath 2d 167857							
13041 Gilly's Golden Butterfly 402950 (1st re-)	AA	362	282	11709	6.33	741.07	4-10
GILSLAND MAID 312960. Fontaine's Qaiest 81118 - Flying Fox's Maid 265318							
15585 Gilsland Maid's Ruth 384245	A	365	...	8889	5.91	525.58	4-0
GILVIE 307311. Eurybia's Prince 74218 - Belle's Kate 253175							
8838 Norena of Ashwood 361363 (3d re-)	AA	365	199	17701	5.25	928.61	5-8
GIPSY DRACONIS 259675. Draconis of St. Saviour's 103803 - Wonderful Gipsy 246489							
17772 Arizona Gipsy Draconis 378678	AA	346	235	11190	5.23	585.29	4-7
GIPSY KATE 256139. Golden Lad's Tormentor 73554 - Torono's Kathletta 215019							
15611 Majesty's Gipsy Kate 384345	AAA	305	277	8916	4.91	437.50	5-5
18022 Gipsy of Primrose 327126	A	365	...	9029	5.84	527.46	7-4

	Class	Days in Milk	Days with Calf	Milk (Lbs)	Av. % Fat	Fat (Lbs.)	Age Yrs. Mos.
GIPSY LOUISE 4th, P.S. 15471 H.C. Oaklands Sailor, P.S. 3859 H.C. - Gipsy Louise, P.S. 12091 H.C							
12026 Floral Fancy 415859 (1st re-).....	A	365	...	10080	6.14	618.50	8-9
GIPSY'S DOUBLE OF FAIRVIEW 361965. Harmondale's Owl 91239 - Gipsy the Pride of Four Pines 223110							
16428 Lasifoso Pride 444859.....	A	365	...	10343	6.20	641.00	2-4
GIPSY'S LUCY, P.S. 18881 H.C. Noble's Gipsy Boy 103563 - Grassdale Lucy, P.S. 15345 H.C.							
7347 Plymouth Lad's Gipsy Girl 360891 (3d re-).....	AA	365	245	12046	5.28	635.93	6-9
GIPSY'S OXFORD QUEENIE 416721. Oxford Gipsy's Lad 149003 - Double Oxford Queenie 357576							
17231 Oxford Queen Gipsy 484373.....	AA	351	259	4317	6.36	274.65	1-7
GIRL 2d OF HILLSIDE 303925. Eminent's Goldmont Lad 2d 82008 - Golden Pedro's Girl 227255							
9350 Madeline of Hillside 389336 (2d re-).....	AA	365	198	17830	5.42	965.86	5-9
GIRLETTA OF SUGAR GROVE 331154. Sir Stockwell 88190 - Gertie of Sugar Grove 276968							
15790 Fawnette's Girletta 424473.....	AA	365	156	10430	4.94	515.52	3-0
GIRLIE RIOTRESS PRIDE 246345. St. Lambert's Rioter King 54896 - King St. Lambert's Pride 150797							
12784 Hugo's Girlie 329200 (1st re-).....	AA	321	177	11905	5.95	708.73	8-8
GLADES' LOTTIE 380237. Rosie Busselle's Prince 150032 - Rosie's Glades 377329							
18132 Togo's Biddie 429583.....	AA	365	201	9611	5.08	488.67	3-0
GLADES RIOTRESS 242111. Priscilla's Rioter King 76077 - Pet of the Glades 177432							
8129 Dolly Dimple of Rocky Run 325662 (2d re-).....	A	365	...	13735	5.76	791.69	7-1
17937 St. Mawes Riotress of Lynden 433141.....	A	365	...	6446	6.42	413.77	2-8
GLAD HAND 139936. Zelie's Oonan Pogis 30404 - La Reine of Magnolia 87495							
15341 Glad Hand Gladys 275811.....	AA	313	215	7240	5.60	405.42	10-3
GLAD HAND GLADYS 275811. Virginia B.'s Nobleman 74946 - Glad Hand 139936							
15488 Gladys' Belle Interest 347898.....	AA	333	246	9473	5.21	493.37	5-0
15489 Gladys Creamcup 416434.....	AA	328	276	6615	5.15	340.81	3-2
15718 Interest Gladys 356299.....	A	330	...	7370	5.03	370.68	6-3
GLADYS' BELLE INTEREST 347898. Interest Raleigh 107228 - Glad Hand Gladys 275811							
15716 Houpla's Dolly Belle 444554.....	AA	347	249	6686	5.19	347.09	2-0
GLADYS SILVERINE 265299. Coomassie's Silverine 77227 - Brier Nan 204652							
15342 Gladys Silverine's Polly 340885.....	AAA	304	256	9292	4.03	467.77	6-0
GLENCAIRN'S CHARITY 402054. Great Lad 62051 - Exile's Josette 130627							
17225 L. F. Olga Charity 398221.....	AA	354	259	10602	4.30	456.16	5-10
GLENDENE OF LOWLANDS 316819. Billings' Fern 95604 - Jessie's Azalia 225413							
16040 Interested Duke's May 453183.....	AA	365	207	10414	4.53	471.26	2-4
GLEN TANA BETH 295619. Lord Fusilier 87252 - Hebron's Lady Beth 233085							
17442 Glen Tana Morocco Beth 481379.....	A	365	...	8377	5.85	489.64	2-2
GLEN TANA DUCHESS 345185. Morocco's Pioneer 105679 - Brigadier's Duchess 272400							
16497 Glen Tana Renown 421352.....	A	365	...	9141	5.43	496.11	2-8
GLEN TANA EASTER 295618. Lord Fusilier 87252 - Owl's Easter Belle 233084							
12707 Glen Tana Easter Ona 442138 (1st re-).....	AAA	305	290	10006	4.63	463.48	3-2
GLEN TANA FRANCES 298679. Glen Tana King 86493 - Glen Tana's Blanche 247387							
16842 Waikiki's Jolly Frances 483147.....	A	365	...	8389	5.40	452.89	2-2
GLEN TANA GAMBOGE'S LADY 315545. Oxford Ixia's Gamboge 100474 - Jolly Daffy Scott 290975							
12661 Glen Tana Jolly Lady 413792 (1st re-).....	AAA	305	239	8594	4.57	392.85	3-9
GLEN TANA LEUKIPPA 461143. Morocco's Pioneer 105679 - Leukippa 287016							
17668 Glen Tana Kippa 478692.....	A	365	...	8574	5.47	468.75	2-0
GLEN TANA MARGIE 295620. Lord Fusilier 87252 - Margie Knew 261088							
10667 Glen Tana Elsie 337820 (1st re-).....	AA	364	170	11732	4.72	553.38	5-7
GLEN TANA'S GERTIE 4th 293584. Glen Tana King 86493 - Glen Tana's Gertie 246643							
12398 Glen Tana Riotress 420197 (1st re-).....	A	365	...	14449	4.63	668.68	4-0
GLEN TANA SIBYL 293586. Lord Fusilier 87252 - Clara Eleanor 268799							
15726 Glen Tana Sibyl 2d 436789.....	AA	365	250	10592	5.06	536.31	2-7
GLENWOOD EMMA 208070. Albert Fox 66244 - La Fosse 173333							
13083 Gladsome Phoenix Ella 374726 (1st re-).....	AA	354	233	10949	4.18	457.58	4-2
GLENWOOD'S LADY FAIR 245387. Persian Fox 71853 - Glenwood Linda 208068							
Son: Glenwood Knight 94237 (1568).							
GLOAN'S MABEL 284307. Silverine Duke 78519 - Countess Chico 196307							
15863 Fern's Mabel of M. B. 385840.....	AAA	305	186	8495	4.98	422.75	6-1
16356 Aldan's Mabel of M. B. 410240.....	A	305	...	8361	5.53	462.00	4-1

	Class	Days in Milk	Days with Calf	Milk (Lbs)	Av. % Fat	Fat (Lbs.)	Age Yrs. Mos.
GLOAN'S META 284309. Fern's Jubilee Prince 91349 - Silver's Lady Lambert 267155							
16022 Meta's Choice Owl 461365	AAA	305	212	7946	4.74	377.00	2-1
18105 Choice Meta Owl 487408	AAA	305	215	6811	5.13	349.69	2-1
Son: Meta's Oxford 148284 (1431).							
GLORIA BENEDICTINE 246997. Benedictine Rival 86081 - Gussie's Gloria 201850							
10062 Fauvic's Benedictine 385460 (1st re-)	AA	365	227	13662	5.50	750.97	5-1
11917 Benedictine Maid 421264 (1st re-)	AA	365	166	14971	5.34	799.89	3-8
GLORY, P.S. 8121 C. Sultan, P.S. 2448 H.C. - Honorette, F.S. 8320 C.							
3043 Carnation's Glorious May 290836 (1st re-)	A	365	...	11021	5.69	626.92	11-6
GLORY'S MISS FERN 367772. Golden Fern of Alden 114321 - Daisy's Glory 208297							
17866 Raleigh's Maid of Alden 402547	A	365	...	9003	4.94	444.69	4-10
GLORY'S PET STAR 239788. Beechfield 65680 - Nama's Glory 219612							
12744 Charming Coquette 282479 (1st re-)	AAA	235	235	8584	4.41	378.47	8-7
GLORY'S VIVA 179836. Ruby's Ruby of St. L. 57785 - K. V.'s Rioter's Glory 77066							
17688 Viva's Glory Rosaire 431914	AA	365	231	7955	5.14	409.27	3-4
GLOVER GIRL 179628. Tomnoddy St. Lambert 64314 - Pansy of Clover H. F. 152326							
13921 Glover Girl's Spot 339602 (1st re-)	A	365	...	9170	4.57	418.74	6-3
GODWIN'S OXFORD IDA 362071. Oxford Brigadier 2d 95409 - Gold Joram's Pansy 335114							
16201 Oxford Ida's Lady 394900	AA	352	285	7797	5.11	398.06	5-2
GOLD BOY'S BETSY 247990. Gold Link's Gold Boy 61897 - Uncle Peter's Rigoletta 207954							
18135 You'll Do Rigoletta 487211	A	365	...	7953	4.91	390.25	1-10
GOLD BOY'S JUANITA 260518. Gold Link's Gold Boy 61897 - Guenon's Lad's Lost Time 165613							
16219 You'll Do Ino 463851	A	365	...	5287	5.86	309.82	1-11
GOLD ELSIE OF HOPMEADOW 260188. Goldcoast Golden Lad 86228 - Golden Bessie of Hopmeadow 255858							
15699 Tiddledywink's Golden Fern 423241	AA	365	239	9953	5.51	548.37	2-10
GOLDEN AGE 5th, P.S. 18610 H.C. Mabel's Raleigh's Prince 120788 - Golden Age 2d, P.S. 12857 C.							
16629 Cid's Golden 489925	A	303	...	9347	4.80	448.76	2-5
GOLDEN ALCAZAR'S FUCHSIA 234280. Golden Alcazar 72800 - Alcamo's Alberta 162873							
5791 Sayda's Fuchsia 326529 (4th re-)	AA	365	155	11284	6.11	576.81	7-9
10031 Sayda's Oxford Owl's Fuchsia 397904 (1st re-)	AA	365	229	8649	4.90	423.86	5-1
GOLDENA POLLARD 285205. Judge Pollard 82451 - Mary's Goldena P. 257279							
17182 Pollard's Beauty 491759	AA	365	198	11754	4.67	548.53	3-3
GOLDEN ARABELLA 313740. Golden Maid's Prince 94944 - Arabella Claudia 284378							
16362 Arabella's Little Beauty 425859	AAA	305	218	8405	6.37	535.26	3-6
GOLDEN ARGYLE'S EMMA 330039. Golden Argyle 70198 - De Laval's Nubsie 296584							
16204 Earl's Pauline 330040	AA	309½	239	8118	4.54	368.16	9-5
GOLDEN BABE 293822. Trut's King 83330 - Golden Bonnie Pogis 231066							
17367 Gamboge Golden Babe 455835	AA	365	218	6307	5.87	370.07	1-10
GOLDEN BELLE INTERESTED 252109. Interested Prince 58224 - The Duke's Golden Belle 170814							
Son: Compound Int'd Prince Owl 137849 (1589).							
GOLDEN BRUNHILDA 209051. Golden Ramsay 62516 - Brunhilda Lambert 110095							
17633 Hugo's Little Violet 400707	AA	365	232	10086	5.98	602.76	4-11
GOLDEN BURDELL 253722. Posy's Lad of Hickory Corner 78040 - Golden Lad's Nell 210541							
16166 Golden of Princeton 498198	AA	365	169	10444	4.93	514.70	6-1
GOLDEN CARNATION MAID 309855. Carnation's Flying Fox 110621 - King's Maidena 193685							
11587 Salome's Carnation 414534 (1st re-)	AAA	305	204	9141	5.47	499.93	4-5
18043 Golden Carnation Maid 2d 491241	AAA	305	192	5019	5.91	296.52	1-10
GOLDEN CHAMPION'S BROWN MAID 378906. Golden Champion, P.S. 3334 H.C. - Self Help, P.S. 9664 H.C.							
17845 Golden Fern's Champion Maid 416838	AA	365	168	5925	6.29	372.46	3-3
GOLDEN CRATER 199187. Golden Monarch 61450 - Cretea S. 2d 174666							
16280 Crater St. Lambert 292827	AA	365	212	8012	5.39	431.51	9-4
GOLDEN CRATER ST. LAMBERT 314748. Stratford St. Lambert 86715 - Golden Crater 199187							
15700 Golden Crater Blossom 364914	A	362	...	10230	5.40	552.35	5-10
16470 Golden Crater St. Lambert 2d 386608	AAA	297	160	6937	5.07	351.86	4-7
GOLDEN CRONY 2d 189939. Golden Rachel's Prince 60386 - Golden Crony 178156							
4326 Rachel's Golden Crony 312583 (2d re-)	AA	365	196	11299	5.39	608.98	7-4
GOLDEN CUPIDA 229588. Cupid's Golden Prospect 75124 - Golda H. 214080							
12415 Magnolia's Cupid 426934 (1st re-)	AA	344	228	11148	5.50	613.46	3-1
GOLDEN DAY'S LADY 256080. Lady Mary's Fox 82763 - Purdue's Golden Day 216758							
9884 Lady Sayda Mary 364869 (2d re-)	A	365	...	8908	5.79	515.55	5-3

	Class	Days in Milk	Days with Calf	Milk (Lbs)	Av. % Fat	Fat (Lbs.)	Age Yrs. Mos.
GOLDEN DENISE 192247. King Lowland 64504 - Sophie's Denise 173447							
15621 Noble Plymouth Lass 352371.....	A	292	...	7717	6.05	466.72	7-9
GOLDEN DIPLOMA SWEET ROSE 180265. Golden Fern's Diploma 59874 - Golden Fern's Sweet Rose 180240							
Son: Diploma's Fern Lad 71833 (1443).							
GOLDEN DOVER'S FRITZIE 313756. Golden Dover 89481 - Edith's Mount Rose 248823							
16310 Interest of Ev-Ken 420148.....	AA	365	215	12459	5.11	636.04	3-6
16344 Prince Darling's Fritzie 443318.....	AA	365	204	13554	5.41	732.92	2-5
GOLDEN DOVER'S LADY GEORGIA 297189. Golden Dover 89481 - Lady Georgia 209593							
9749 Prince Darling's Lady 366628 (2d re-).....	AA	356	207	10596	4.41	466.96	4-2
13205 Prince's Royal Lady of Ev-Ken 420149 (1st re-).	A	365	...	9836	5.87	550.58	3-7
16506 Lady Georgia's Darling 443319.....	AA	365	187	11784	4.52	533.00	2-4
GOLDEN DOVER'S TAPPY TROY 297191. Golden Dover 89481 - Tappy Troy 2d 263906							
9773 Tappy Troy's Interest 361271 (2d re-).....	AA	365	223	9911	5.12	507.12	4-6
GOLDEN DUKE'S VIOLET 333857. Lucy's Golden Duke 106197 - Fern's Gray Bess 279885							
15753 Poppy's Princess 376429.....	AA	365	242	14252	5.29	754.23	4-0
GOLDEN EMINENT'S BUSY BEE 321348. Fox's Golden Eminent 95157 - Mayflower's Rosetta 278395							
16726 Jack's Brown Princess 458700.....	A	365	...	5833	6.17	359.90	2-3
GOLDEN FERN MERMAIDEN 219309. Golden Fern of Oakhurst 69582 - Mermaiden 187343							
2595 Mermaiden's Fern 269301 (7th re-).....	AAA	305	202	10644	5.42	576.95	12-6
GOLDEN FERN OF FORAKER 328225. Bully Boy of Wakarusa 89299 - Golden Lass of Foraker 286537							
17149 Benedictine's Dorothy 474392.....	AAA	305	213	5127	6.18	316.81	3-9
GOLDEN FERN'S ABOUKIR 384960. Imported Golden Fern's Noble 145762 - Aboukir 8th, P.S. 15706 H.C.							
12517 Fern's Oxford Noble Aboukir 399108 (1st re-)...	AAA	305	180	7003	5.09	356.53	3-10
17468 You'll Do's Golden Aboukir 512545.....	AA	365	250	7093	5.31	376.60	1-11
GOLDEN FERN'S BELLE K. 277996. Golden Fern's Prince 73544 - Belle of West View 236971							
15696 You'll Do Hazel Paxton 421734.....	AA	352	278	7695	4.83	371.59	2-8
GOLDEN FERN'S BOSNIA 271119. Imported Golden Fern's Noble 145762 - Estimation 7th, P.S. 13606 H.C.							
18173 You'll Do Golden Bosnia 434976.....	A	365	...	8943	5.96	532.69	2-10
GOLDEN FERN'S DANCER 275995. Fern's Lad of St. Martin 80126 - Gold Boy's Beauty 227332							
13078 You'll Do Golden Fairy 428062 (1st re-).....	AA	365	179	7647	4.74	362.50	3-4
GOLDEN FERN'S DISTINCTION 213882. Imp. Golden Fern's Lad 65300 - Distinction's Pearl, P.S. 5851 H.C.							
15715 Fontaine's Distinction 334027.....	A	365	...	8323	5.74	477.45	5-7
GOLDEN FERN'S DULCET GIPSY 336176. Imported Golden Fern's Noble 145762 - Oxford Dulcet's Gipsy 289102							
Son: Golden Fern's You'll Do 134371 (1396).							
GOLDEN FERN'S EMINENCE 205319. Imp. Golden Fern's Lad 65300 - Eminent's Eminence 195829							
Son: His Eminence King 113076 (1493).							
GOLDEN FERN'S FAWN BEAUTY 399353. Golden Fern's Eminent 86725 - Eminent's Fawn Beauty 195757							
18106 Cocotte's Oxford Maid 440541.....	AA	365	240	6589	6.17	406.24	3-2
GOLDEN FERN'S FLOSSIE 309300. Harpoot's Golden King 88676 - Minnie Golden 229272							
18101 Tycoon Lad's Bess 459717.....	AA	365	209	9918	5.44	540.03	2-11
GOLDEN FERN'S GEM 282635. Fern's Lad of St. Martin 80126 - Gold Boy's Lilac 235529							
18068 You'll Do Golden Leda 464411.....	AA	365	170	9729	4.85	471.61	2-7
Son: You'll Do Oxford's Lad 149582 (1590).							
GOLDEN FERN'S GEORGETTE 404127. Brown's Golden Fern 100162 - Sallie Gold Maid 286316							
16037 Georgette's Golden Pride 475396.....	AA	365	197	6509	5.83	379.62	2-8
GOLDEN FERN'S GILDERINE 259662. Golden Fern's Knight 68938 - Lady Gilderine 2d 169672							
18111 Gilderine's Wanda 459229.....	AAA	305	248	5166	5.31	274.45	1-11
GOLDEN FERN'S HEIRESS 390776. Imported Golden Fern's Noble 145762 - Majesty's Beautiful Heiress 311358							
15757 Noble Majesty Heiress 399107.....	AAA	305	184	10667	4.42	471.26	3-10
GOLDEN FERN'S JANET 218047. Pedro's Golden Fern 69583 - Dame Becky 181961							
9021 Lady Bashua 323794 (2d re-).....	AAA	305	237	10239	5.04	516.42	6-10
GOLDEN FERN'S LADY DEU 384964. Imported Golden Fern's Noble 145762 - Lady Frost, P.S. 12645 C.							
15739 Golden Fern's Lady Deu 2d 405551.....	AA	365	222	5723	5.99	342.84	3-4
GOLDEN FERN'S LADY NINA 249607. Napoleon Bonaparte, P.S. 2745 H.C. - Lady Clair, P.S. 6062 H.C.							
Son: Lady Nina's Majesty 153613 (1410).							

	Class	Days in Milk	Days with Calf	Milk (Lbs)	Av. % Fat	Fat (Lbs.)	Age Yrs. Mos.
GOLDEN FERN'S LILY OF L. 281562. Hazel Fern Golden King 77872 - Brown Bessie's Fadoma 174429							
5548 Lily's Leda of Luckiamute 338721 (2d re-).....	AAA	305	226	11473	5.76	660.72	8-1
GOLDEN FERN'S LORENA 237762. Golden Fern's Victor 69506 - Erma of Montpelier 195343							
15824 Relay's Bell 239803.....	AA	365	211	9135	5.56	507.77	11-2
GOLDEN FERN'S MARGA 412521. Brown's Golden Fern 100162 - Golden Fern's Sarah Ann 352857							
16039 Golden Fern's Dainty Maid 475190.....	AA	365	193	6843	5.59	382.61	2-6
GOLDEN FERN'S NOBLE LENA 372783. Golden Fern's Lad of Oaklands, P.S. 5298 H.C. - Fern's Oxford Lena 370650							
17368 Golden Fern's Lady Aldan 453565.....	AAA	305	222	6588	5.25	345.90	2-11
GOLDEN FERN'S PAULINE 354822. Golden Fern's Son 5th 93188 - General Fox's Malinda 248727							
16750 Pauline's Golden Beauty 460137.....	AAA	305	191	5926	5.45	322.83	2-2
GOLDEN FERN'S PHILIPPA 361957. Lady Viola's Golden Fern 116925 - Oxford's Philippa 306574							
15854 Raleigh's Philippa 428796.....	A	365	...	9023	5.19	468.36	2-5
GOLDEN FERN'S PLYMOUTH LADY 415043. Maretta's Golden Fern 134919 - Meteor's Plymouth Girl 328646							
16162 Fern's Owl Lady 451943.....	AA	365	275	6752	5.78	390.43	1-11
GOLDEN FERN'S SARAH 276836. Viola's Golden Fern 77393 - Raleigh's Sarah 252134							
15509 Fern's Pretty Sarah 362970.....	AA	365	213	8313	4.61	383.20	4-2
GOLDEN FERN'S WELCOME 201487. Imp. Golden Fern's Lad 65300 - Agatha's Welcome Daisy 187477							
6783 Fairy Boy's Welcome 295445 (1st re-).....	AA	365	256	11256	5.57	627.15	8-1
GOLDEN FIGGIS 207862. Hood Farm Pogis 9th 55552 - Hood Farm Golden Cowslip 173904							
Son: Penshurst Golden Boy 151182 (1591).							
GOLDEN FINANCIAL DAISY 337689. Topsman's Golden Jolly 102227 - Noble's Financial Daisy 251732							
13441 Daisy's Frances Carroll 388365 (1st re-).....	AA	326	279	9657	4.85	468.02	4-3
GOLDEN FLASHY ROSE 369405. Fox's Golden Eminent 95157 - Flashlight's Golden Rose 239072							
16618 Jack's Jolly Rosabell 460176.....	A	365	...	6728	4.76	320.24	2-2
GOLDEN FLEECE 6th, P.S. 13399 H.C. Morny Cannon, P.S. 3058 H.C. - Golden Fleece, P.S. 9093 C.							
12866 You'll Do's Golden Fleece 353221 (1st re-).....	AA	365	210	12624	4.76	601.48	11-0
GOLDEN GAZE 218394. St. Helier's Golden Grand 66087 - Gazelle's Golddust 190382							
Son: Golden Gaze's Prince 110489 (1592).							
GOLDEN GIRL'S BETTY 401448. Golden Fern's Noble Jr. 103746 - Betty's Golden Girl 295302							
17783 St. Mawes Lad's Princess 485716.....	AA	365	223	12011	5.83	700.40	2-0
GOLDEN GLOW'S BEAUTY 384455. Oxford Beauty's Prince 106157 - Foxy's Golden Glow 267844							
16257 Viola's Spot 426695.....	A	365	...	5648	4.82	328.98	3-2
GOLDEN GLOW'S HANDSOME PET 354449. Sunny Bill 72569 - Dixie Bertha 191916							
17918 Glow's Handsome Maid 405180.....	AAA	305	239	7320	4.93	360.90	4-2
GOLDEN GRAND'S PRETTY FACE 254442. Plythesomie Golden Grand 72223 - Eura Barmaid 180129							
16198 Golden Grand's Pretty Face 3d 374422.....	A	361	...	8373	5.12	428.99	4-3
GOLDEN HARA 225195. Option's Golden Prince 70582 - Yasodhara 165663							
12574 Bonny's Golden Hara 346596 (1st re-).....	AA	365	182	15365	5.29	812.52	6-2
GOLDEN HAZEL 209845. Golden Fox of O. H. F. 77168 - Hazel Regina 2d 192672							
16545 Daisy of Ninnescah 330894.....	AA	365	208	9160	4.43	405.44	6-1
GOLDEN HELEN'S SUNSHINE 504316. Noble of Trinity 86301 - Noble Golden Helen 326521							
17872 Sunshine's Fairy 507005.....	A	365	...	7159	5.61	402.12	1-10
GOLDEN IDA'S PET 232538. Prince Warrende 70096 - Golden Ida Laura Lee 188818							
16594 Princess Actrecia 271973.....	AAA	305	226	7508	4.93	370.49	10-10
GOLDEN JESSIE FOX 359526. Golden Lass's Fox 100960 - Flying Fox's Jessie 253027							
17870 Sir Jones' Dame Jessie 451758.....	AAA	305	180	8493	5.46	463.99	2-10
17871 Sophie's Jessie Fox 448699.....	AAA	305	221	7591	5.91	448.79	4-0
GOLDEN JEWEL OF HERMITAGE 271575. Golden Fern's Exile 75349 - Eminent's Golden Jewel 201991							
16165 Golden Jewel's Julia 429930.....	AA	365	234	7820	6.47	506.27	2-8
GOLDEN JOLLY'S DAISY MAID 388206. Golden King of Sheomet 114723 - Golden Jolly's Jersey Lily 214144							
15960 Peach of Locust Grove 455958.....	AAA	304	224	5869	5.26	308.51	2-2
GOLDEN JOLLY'S DARK LADY 213925. Golden Jolly, P.S. 2921 H.C. - Farineuse 5th, P.S. 9945 H.C.							
Son: Viola's Double Jolly 99414 (1596).							
GOLDEN JOLLY'S FIONA 235167. Golden Jolly, P.S. 2921 H.C. - Fiona, P.S. 3182 C.							
14017 Noble's Jolly Fiona 366621 (1st re-).....	AA	365	189	7413	5.70	422.24	6-5
15983 Financial Jolly Fiona 496008.....	A	365	...	5939	7.12	422.66	2-0
16564 Noble Duke's Jolly Fiona 383079.....	A	330	...	6756	5.56	375.96	4-11

	Class	Days in Milk	Days with Calf	Milk (Lbs)	Av. % Fat	Fat (Lbs.)	Age Yrs. Mos.
GOLDEN JOLLY'S GRAY LADY 213911. Golden Jolly, P.S. 2921 H.C. - Invention, F.S. 7680 C.							
Son: Majesty's Jolly Lad 105033 (1593).							
GOLDEN JOLLY'S JERSEY LILY 214144. Golden Jolly's Prince 64777 - Jersey Lily of '93 172979							
15732 Golden Jolly's Daisy Maid 388206.....	AA	356	248	8691	5.38	467.27	5-0
GOLDEN JOLLY'S NELLIE 345512. Aurelia's Golden Jolly 105875 - Darling Nellie Gray 253263							
17909 Castor's Golden Nellie 449533.....	A	365	...	8326	5.18	431.36	2-5
GOLDEN JOLLY'S ROSY 213945. Golden Jolly, P.S. 2921 H.C. - Fidele, P.S. 10318 C.							
18031 Sultan's Jolly Rosy 260573.....	A	365	...	6743	5.66	381.44	11-5
GOLDEN JUBILEE OF ST. OUEN 197458. Golden Silverine 68134 - Jubilee Lady of St. Ouen 182023							
17623 Owl's Golden Jubilee 314094.....	AA	365	173	10142	5.89	597.60	8-1
GOLDEN KING'S MAYFLOWER 205104. Golden King of St. Mary 60096 - Forfarshire's Mayflower 180296							
15333 Eminent's Prairie Bell 344459.....	AA	353	266	7458	4.95	369.35	7-0
GOLDEN LAD'S BEAUTY M. 232561. Mayflower D.'s Golden Lad 79307 - Lady D. Beauty 223765							
16032 Beauty M.'s Minnie 345970.....	AAA	305	229	7599	4.97	378.42	7-5
GOLDEN LAD'S BLUE BELLE 172290. Golden Lad 2d, P.S. 2023 H.C. - Imp. Blue Belle 180234							
Son: Blue Belle's Flying Fox 64762 (1441).							
GOLDEN LAD'S DOLLY 186772. Biltmore's Golden Lad 63393 - Fancy Dolly St. Lambert 168711							
4680 Fox's Golden Dolly 249998 (1st re-).....	A	365	...	10721	5.20	557.58	11-11
GOLDEN LAD'S LADY POGIS 214449. Barzie's Golden Lad 78102 - Golden Lad's China 209567							
6877 Eminent's Birdie Grace 353766 (1st re-).....	AA	365	194	12978	5.01	650.63	6-11
GOLDEN LAD'S LOUISE OF O. H. 252016. Pansy's Golden Lad 56807 - Louise of Frederichurst 176326							
11351 Vermont Owl's Louise M. 386756 (1st re-).....	A	365	...	11007	4.52	498.33	4-1
GOLDEN LAD'S NELL 210541. Golden Lad of Butler Co. 61971 - Nell of Prospect 136524							
16620 Golden Burdell 253722.....	AA	365	188	11684	4.70	549.22	10-7
GOLDEN LADY NANCY V. 229617. Golden Reminiscence 72609 - Lady Nancy V. 2d 214373							
15615 La Creole's Iowana 293123.....	AAA	305	207	7386	4.99	368.64	9-3
GOLDEN LADY OF H. S. F. 291949. Our Golden Czar 83715 - Czarina of Hambie 243246							
15986 Golden Lady's Poppy 425771.....	A	365	...	9956	5.24	521.81	6-6
GOLDEN LASS OF MEADOWBROOK 259636. Rosetta's Golden Lad 73203 - Janet's Pride 4th 232821							
17142 Golden Lass' Good Luck 432340.....	AA	365	246	10286	5.48	563.94	2-10
GOLDEN LEDA'S PANSY 222098. Leda's Golden Lad 71148 - Pansy 6th, P.S. 10402 H.C.							
12367 Pansy's Victory 356617 (1st re-).....	AA	365	174	10766	4.87	524.89	8-9
GOLDEN LEDA'S VIOLET 286590. Golden Leda's Stockwell 79619 - Violet Denison 4th 149363							
17079 Violet's Golden Mabel 414886.....	AA	365	216	8184	5.78	472.71	3-2
GOLDEN LILY DALE 234830. Young's Golden Lad 68361 - Lily Companion 159880							
17886 Lily Dale's Queen 294570.....	A	303	...	6641	5.58	370.83	8-5
GOLDEN LILY OF ST. CLOUD 2d 200719. Fontaine's King of Biltmore 66898 - Golden Lily of St. Cloud 175775							
6050 Majesty's Golden Lily 293833 (2d re-).....	AA	365	226	9495	6.12	581.09	8-3
GOLDEN LORNA OF ST. L. 230718. Eminent's St. L. Boy 77371 - Minta Golden 199662							
6020 Golden Oxford's Lila 337478 (2d re-).....	AA	365	206	7857	5.67	445.35	7-3
GOLDEN LOUISE 2d 379733. Linada's Jolly Sultan 124534 - Golden Louise 189255							
16426 Owlet's Louise of Waikiki 478409.....	AA	365	244	7279	5.68	413.70	2-2
GOLDEN MAID OF JERSEY 247104. Imp. Golden Maid's Prince 93538 - Fern's Golden Dove 235073							
17214 Noble's Maid of Jersey 270887.....	A	305	...	6631	5.45	361.32	10-2
GOLDEN MAID'S DARK BEAUTY 288006. Imp. Golden Maid's Prince 93538 - Jolly's Clarencia 238313							
10223 Dosoris Park Lady Clarencia 344232 (1st re-)...	A	364	...	9279	4.67	433.73	5-1
GOLDEN MAID'S MISS COREEN 272448. Imp. Golden Maid's Prince 93538 - Coreen, P.S. 10658 H.C.							
16173 Fairy Boy's Viola Maid 393561.....	A	365	...	7631	6.15	468.95	5-0
GOLDEN MAID'S PRINCE'S LADY 234180. Imp. Golden Maid's Prince 93538 - Convent Lady 219485							
Son: Stockwell's Champion 115854 (1595).							
GOLDEN MAID'S PRINCESS FERN 274237. Imp. Golden Maid's Prince 93538 - Hillside Fern 234154							
Son: Pearl's Noble Prince 112133 (1481).							
GOLDEN MARIBELLE OF S. N. 278540. Golden Lucy's Crusoe 75500 - Romp Meridale 186728							
16721 Golden Beauty of S. N. 429394.....	A	287	...	5745	5.46	313.47	3-3
GOLDEN MASSEY POLO 3d 234393. Gertie's Stoke Pogis 56492 - Golden Massey Polo 168693							
Son: Massey Polo's Oxford 126872 (1428).							

	Class	Days in Milk	Days with Calf	Milk (Lbs)	Av. % Fat	Fat (Lbs.)	Age Yrs. Mos.
GOLDEN MEG 2d 343626. Friar's Foxling's Flying Fox 96352 - Golden Meg 257926							
10821 Sophie's Tormentor's Meg 428850 (1st re-).....	A	305	...	9155	5.31	486.50	4-2
GOLDEN NOBLE'S AMELIA 369456. Ingleside's Golden Noble 119665 - Oxford Lad's Golden Amelia 364756							
12251 Gamboge's Noble Amelia 411128 (2d re-).....	AAA	305	262	9356	5.06	473.06	3-11
GOLDEN ONA'S FAIRY 325690. Maplewood Premier 97633 - Golden Ona of Stonecroft 198190							
15336 Fairy Princess Ona 355682.....	AA	365	170	11562	5.19	600.31	5-4
GOLDEN OWL'S BELLE 289583. Golden Owl of Sugar Loaf 79453 - King's Butter Belle 227441							
Son: Jersey Crest Stockwell 133279 (1395).							
GOLDEN OXFORD'S JESSIE 349311. Golden Oxford Pogis 109569 - Jessie Goldstream 342883							
14122 Stockwell's Goldy Y. 423602 (1st re-).....	AAA	305	225	7326	5.65	413.69	3-6
GOLDEN PEDRO'S GIRL 227255. Prospect Golden Pedro 71769 - Miss Prospera 199067							
9989 Miss Frances of Hillside 405383 (2d re-).....	AA	365	202	11999	5.88	705.26	5-0
GOLDEN PEDRO'S MELIA ANN 227257. Prospect Golden Pedro 71769 - Melia Ann Prospect 183034							
12469 Poet's Golden Melia Ann 367013 (1st re-).....	AA	365	156	17499	4.26	745.24	5-9
GOLDEN PET OF J. J. 375044. Clytha's Rosaire 96683 - Bessie's Golden Pet 321806							
17176 Jersey Jewel's Golden Pet 433171.....	AA	365	179	7886	6.30	496.74	3-2
GOLDEN PIXY 223931. Maggie's King Hugo 61055 - Maude Marilda 142721							
16123 Roberta Badger 327449.....	AA	365	201	9438	5.93	559.91	6-1
GOLDEN PIXY'S DAIRYMAID 327447. Lassie's Siberia 86626 - Golden Pixy 223931							
16111 Golden Pixy's Dairymaid 2d 428057.....	AA	365	189	7880	6.37	502.05	3-3
GOLDEN POET'S DUCHESS 209294. Mabel's Golden Poet 62850 - Duchess of Aspenherst 188502							
2199 Sultan's Golden Duchess 264253 (2d re-).....	A	365	...	11760	5.46	641.79	11-1
4295 Poet's Duchess of Gilsland 301381 (2d re-).....	AA	365	251	14952	4.47	668.88	9-1
GOLDEN PRINCE'S FARCE 246890. Golden Option's Prince 93435 - Gold Farce 2d 245131							
Son: Saucon's Golden Prince 142483 (1413).							
GOLDEN PRINCE'S IRENE 221877. Flying Fox's Golden Prince 62437 - Seneca's Kensico 195080							
16283 Irene's Ivy 388555.....	AA	360	274	12474	5.13	639.55	5-7
GOLDEN PRINCE'S MOUSY 239185. Golden Farce's Prince 67116 - Matilda's Dark Mousy 167589							
Son: Golden Prince's Sultan 133333 (1555).							
GOLDEN QUEEN FLORA 2d 383550. Eminent's Fern King 110649 - Golden Queen Flora 229945							
17057 Raleigh's Golden Eminence 444782.....	AA	365	193	6099	5.62	342.74	2-11
GOLDEN ROSA ANN 257067. Rosy's Sultana's Eminent 76802 - Mon Plaisir's Maid 231880							
17674 Rosa Ann's Pet 300274.....	A	334	...	7528	4.96	373.69	9-1
GOLDEN ROSE OF MEADOWBROOK 377564. Stockwell of Andalusia 106165 - June Rose of Meadowbrook 224101							
13696 Rose of the Field of Gold 435099 (1st re-).....	AAA	305	211	7634	4.44	339.29	3-0
15874 Rose of the Wayside Shrine 449893.....	AA	362	281	8031	5.03	404.27	1-9
GOLDEN RULE'S BROWN LASSIE 218715. Merry Maiden's Golden Rule 71673 - Anjou's Brown Lassie 211838							
17432 Winsor Ranch Gertrude 506410.....	AA	365	161	10605	4.81	510.51	3-7
GOLDEN RULE'S IRENE 319757. Lassie's Son Golden Rule 81828 - Frisky Lad's Irene 262700							
12598 Champion's Irene 381969 (1st re-).....	A	365	...	9396	6.34	595.65	6-0
GOLDEN RULE'S PROSPECT 305879. Lassie's Son Golden Rule 81828 - The King's Prospect 228210							
16909 Prospect's Morocco 389752.....	AA	342	193	6731	5.05	339.94	4-7
GOLDEN RULE'S SILVER 319759. Lassie's Son Golden Rule 81828 - Leel's Silver 193359							
18122 Producer's Florence 458999.....	AA	365	216	5827	5.24	305.45	1-11
GOLDEN RULE'S SUE 280922. Lassie's Son Golden Rule 81828 - Frisky Lad's Sue 212753							
16414 Stockwell's Brown Bessie 409094.....	AA	365	254	11354	4.70	533.96	3-11
GOLDEN SILVER LASS 217093. Golden Lad of Greenwood 64956 - Silver Letheel 191931							
15714 Derry's Jolly Simmone 285333.....	A	294	...	9324	5.51	513.63	8-8
GOLDEN SPOT'S LUCY 252274. Golden Spot, P.S. 3727 C. - Oxford Lucy's Lass 318376							
Son: Lucy's Golden Tycoon 127277 (1392).							
GOLDEN STARRY OXFORD 245891. Grace's Golden Fox 84340 - Starry Oxford 241568							
12306 Golden Oxford's Dainty Fern 303481 (1st re-)...	AAA	305	210	8592	5.04	433.46	8-11
GOLDEN TIGER'S LILY 316435. Golden Tiger 74838 - Eunice Pedro 187774							
11118 Pennithorpe's Knight's Lily 389266 (1st re-)...	AA	365	224	9612	4.98	478.92	3-7
GOLDEN TIP'S LUCY 244085. Lucy's Majestic Prince 72646 - Golden Tip's Sultana 230538							
15385 Christopher's Lucy 451923.....	A	201	...	4581	5.75	263.54	1-11

	Class	Days in Milk	Days with Calf	Milk (Lbs)	Av. % Fat	Fat (Lbs.)	Age Yrs. Mos.
GOLDEN TORMENTOR'S GLADYS 234686. Cloudland Golden King 72840 - Golden Tormentor Girl 205148							
15357 Noble's Jolly Ruth 272756	A	365	...	9943	5.41	538.00	9-3
GOLDEN TOY 217427. Stanley M. 73339 - Orphan Star 217426							
15283 Plymouth's Financial Toy 424466	AA	365	235	7512	6.00	450.73	3-7
GOLDEN TROVER'S LITTLE QUEEN 397017. Fontaine's Oxford Lad 76627 - Pedro's Golden Trover 217969							
16439 Blue Fox's Golden Trover 448737	AA	365	201	9141	4.53	414.28	2-3
GOLDEN ZAMOLEA OF ASHMEADE 265747. Charlotte's Valentine 86757 - Lola Lucretia 233821							
12608 Fox's Glynllyn of Ashmeade 321020 (1st re-)	A	365	...	10799	5.71	616.71	7-3
GOLDETTE'S TWIN 292868. Maudette's Alphonso 61968 - Goldie's Goldette 227512							
12099 Twin's Fernie 390248 (1st re-)	AAA	305	166	6780	5.44	368.78	3-3
GOLD FERN'S BEATRICE 260406. Blue Belle's Gold Fern 79043 - Alcarano's Wardalia 228627							
8130 Tonona Pogis' Frieda 370316 (1st re-)	AAA	305	165	10019	4.93	493.90	5-3
GOLDFLY'S FRÄULEIN 336463. Goldfly's Oxford 96911 - Oxford Fräulein 277580							
10576 Belmont's Goldfly 380148 (1st re-)	AAA	305	225	7103	5.16	366.55	5-11
GOLDIE ECLIPSE RALEIGH 338413. Golden Eclipse 105436 - Mabel's Raleigh Lady K. 243899							
16708 Alphonso's Golden Glow 457794	AA	365	255	5728	5.50	314.98	1-11
GOLDIE'S TABBY 344433. Fancy's Purchase 95859 - Witch's Goldie 264349							
16644 Tabby's Oxford Lily 425325	A	365	...	8306	5.31	441.07	3-7
16644 (1st re-)	A	305	...	7141	5.18	370.11	4-9
GOLD JORAM'S MARJORAM 2d 215498. Financial Count 61316 - Gold Joram's Marjoram 215495							
15388 Count's Gold Marjoram 409389	AA	365	247	11103	4.89	543.33	3-10
GOLD JORAM'S MARJORAM 3d 215500. Financial Count 61316 - Gold Joram's Marjoram 215495							
17210 Marjoram's Carrie 358860	AA	365	189	9272	4.77	441.93	7-8
17437 Marjoram's Financial Louise 358024	AA	365	243	11056	4.90	542.06	8-6
GOLD MARJORAM 215499. Financial Count 61316 - Gold Joram's Marjoram 215495							
15303 Fox's Gold Marjoram 351080	AAA	286	204	7896	4.69	370.63	8-7
GOLD MARK'S WISTARIA 366408. Gold Mark's Golden Fern 130013 - Wistaria Rosa 244594							
16853 Gamboge's Noble Wistaria 458607	AA	361	278	5533	5.77	319.22	2-2
GOLD MEDAL GIPSY MAJESTA 337785. Imported Oxford Majesty 134090 - Gipsy Maiden, F.S. 9807 H.C.							
16551 Gipsy Majesta Daughter 415838	AAA	305	170	8922	4.57	407.96	6-0
GOLD MEDAL PRINCESS 187433. Nizam, P.S. 2408 H.C. - Dam on I. of J.							
17585 Gold Medal Princess 4th 296185	AAA	305	202	7315	5.57	407.32	8-10
GOLDMONT'S MAY 412802. Goldmont's Financial Lad 147180 - Commodore's Victrola 364380							
17321 Goldmont's Financial May 448796	AA	364	188	8507	5.75	489.17	2-3
GOLD'S QUEEN ROSE 315751. Irene's Pomfret King 92487 - Pink's Biltmore Gold 244977							
15690 Interested Rosebud 450012	A	365	...	6567	5.00	328.18	2-1
GOLDSTREAM'S HESITATION 341320. Rioter's St. Lambert of Callao 116874 - Dandy Rex Goldstream 222068							
17123 Hesitation's Goldstream 435469	AAA	301	282	7139	4.89	349.26	2-11
GORDIANA 177380. Golden Lad of Pomfret 58673 - Fedalia's Beauty 154943							
7433 Jessica Bishop 274009 (1st re-)	A	305	...	8956	4.85	434.34	11-1
GORE'S MARY CORDELINE 334279. Chief Moro 99930 - Mary Cordelia 273467							
10869 You'll Do Mary 334280 (1st re-)	AA	358	272	8918	6.34	565.51	5-9
GORGEOUS ASPHODEL 223537. Gorgeous 54124 - Asphodel's Marjorie 169031							
18138 Brookhill Asphodel 331191	AAA	305	264	6160	5.88	361.97	6-11
GORGEOUS' LUCETTA 394934. Purdue Prince Gorgeous 103054 - Lucetta Wood 306453							
12336 Torono's Gorgeous' Lucetta 456861 (1st re-)	AA	365	189	8186	5.55	454.71	3-2
GOVERNOR MARIGOLD'S MELIA 286678. Governor Marigold 59870 - St. Lambert's Dainty of M. L. 235047							
15773 Melia's Minty's Maid 409498	AAA	305	206	5488	5.62	308.58	3-0
GOVERNOR'S OLGA ANN 198725. Governor Marigold 59870 - Bessie P. Exile 145848							
2526 Mistletoe's Melia Ann 259959 (3d re-)	AA	365	213	11384	6.20	706.16	11-9
GRACE DARLING OF ST. MARY'S 306562. Fancy's Pioneer, P.S. 3195 H.C. - Forfarshire's Darling 234156							
16943 Oxford's Grace Darling 452552	A	365	...	6451	5.40	348.35	2-2
GRACEFUL OF PENDER 285591. Omega's Eminent 93385 - Graceful of Meadowbrook 182066							
9133 Pender Eminent Lass E. 369040 (2d re-)	AA	365	178	13774	5.75	792.48	5-9
GRACE MELIA ANN MARIGOLD 228943. Hector Melia Ann 69331 - Glenna Melia Marigold 176857							
15352 Karnak's Lady Melia Ann 319810	AA	361	239	8927	5.26	469.90	7-0
16499 Grace Melia Ann's Lucy 440804	A	365	...	6610	6.36	420.13	2-4

	Class	Days in Milk	Days with Calf	Milk (Lbs)	Av. % Fat	Fat (Lbs.)	Age Yrs. Mos.
GRACE OF BROOKSIDE FARM 328330. Pride's Sultan 99856 - Marie of Brookside Farm 294036							
15810 Grace's Sultan Lady 381204	AA	314	277	8401	4.27	358.56	4-9
GRACE'S DAIRY MAID 300054. Gedney Farm Trinity's Fox 75804 - Trinity's Grace 271446							
16167 Husky Maid 361558	AA	365	177	8419	5.64	474.43	6-4
GRACE'S GOLDEN MERIDALE 255306. Grace's Golden King 75159 - Fox Meridale 218526							
16715 Cowslip's Aldan's Meridale 432781	A	365	...	6848	5.53	378.48	2-11
GRACIA LOIS 404330. Eminent's Climax 138011 - Lad's Lois 276532							
16264 Gracia's Little Beauty 429626	A	365	...	6828	5.50	375.81	3-1
GRACIE OF GOLIAD 225714. Eminent 2d's Fox 74177 - Fox's Gracie 208605							
17322 Gracie You'll Do 488028	AA	365	230	6325	5.09	322.18	2-1
GRACY'S LAD'S SARDINE 286196. Gracy's Lad 78019 - Golden Lad's Sardine 199158							
8670 You'll Do's Gracy 365723 (2d re-)	AAA	305	249	8938	5.53	494.70	5-8
GRAND COUNTESS' LASS 312620. Clarencia's Prince 96629 - Guenon's Grand Countess 264544							
16287 Oxford's Jersey Countess 375007	A	365	...	9914	5.91	586.38	5-2
GRANDMA LAMBERT 222960. Darby's Rioter Boy 75555 - Alice Exile Hugo 204531							
16789 Miss Alexandria 429697	AA	365	227	9830	5.19	510.36	4-2
GREEBA GOLDEN FERN 312261. Derry's Golden Fern 87229 - Craig's Greeba 281184							
10633 Imperial Greeba Pogis 429414 (2d re-)	A	365	...	17281	4.10	709.26	5-2
GREEN LAWN'S PET 325592. Fontaine's Stockwell Chief 103725 - Fontaine's Stockwell's Pet 282876							
17742 Green Lawn's Lucky Farce 476171	AA	365	264	7124	4.60	327.56	2-0
GREENSBORO FLIRT 258493. Trevarth's General 65092 - Melanida's Belle 190423							
15598 Eminent's Pender Lass 427450	AA	365	166	6860	5.32	365.29	2-5
GREY DUCHESS 4th, P.S. 18771 H.C. Noble Monarch, P.S. 4519 H.C. - Grey Duchess, P.S. 13784 H.C.							
17254 Rower's Duchess 497954	AA	365	190	9069	4.86	440.41	6-4
GREY FOX'S BUTTERFLY 229865. Eva's Grey Fox 72444 - King Edward's Butterfly 195678							
12615 Nell's Eminent's Aster 362123 (1st re-)	AA	365	189	6830	5.54	378.36	4-6
GREY FOX'S FANCY 215422. Eva's Grey Fox 72444 - The Seer's Fancy 165791							
17540 Brookfield Penmar 327394	AA	365	266	6973	5.23	364.68	7-10
GREY PRINCE'S GOLDEN FANCY 331457. Golden Fern's Grey Prince 73208 - Cowslip's Golden Fancy 253757							
12897 Majesty's Falfurrias Fancy 424268 (1st re-)	A	365	...	11829	5.41	640.06	3-8
GREY PRINCE'S HELENA 355497. Stockwell's Grey Prince 119592 - Helena of St. Cloud 203850							
15733 Helena of Falfurrias 411831	AA	365	289	9248	5.61	519.11	3-6
GREY PRINCE'S ROSETTE OF F. 355479. Stockwell's Grey Prince 119592 - Rosette of Falfurrias 309406							
15402 Fern Lad's Rosette 419444	A	365	...	6003	6.41	385.03	3-1
GROVER'S RIOTRESS 247491. Golden Grover 73902 - Rioter's Clochette 212116							
17702 Grover's Golden Gift 435188	A	365	...	8477	4.70	398.21	2-6
Son: Financial Raleigh's Grover 146595 (1386).							
GUENON'S CAROLINE 241604. Glenida's Guenon Lad 81620 - Kitty Magundy 227413							
16416 Sunny Marie Hebron 392426	AA	365	190	9811	5.40	530.10	4-11
17961 Joe Hebron's Midget 481625	AAA	305	205	7356	4.51	331.62	2-2
GUENON'S FERN ROSEBUD 361345. Adaline's Saint 109261 - Lenoir's Guenon's Rose 276914							
16584 Springfield Sophie 451528	AAA	305	229	7455	5.53	412.20	2-5
GUENON'S JOLLY LASS 337035. Verbena's Golden Jolly 103820 - Guenon's Caroline 241604							
16415 Jolly Lassie Hebron 392428	AA	365	243	7698	5.41	416.20	3-7
GUENON'S NANNIE 195602. Guenon's Golden Lad 62168 - Quonga 102559							
16802 The Owl's Nan 302032	AA	365	221	9138	4.98	454.66	9-5
GUENON'S SILVER BELLE 250638. Blue Belle's Owl 79641 - Guenon's Silver Lass 246049							
16239 Euter's Shy Girl 319164	A	365	...	11316	5.03	568.72	7-1
GUILFORD MERRY MAID 225081. Torment's Togo 70705 - Queen of Greensboro 224737							
16349 Sophronia Akershem 311737	A	365	...	8628	4.69	404.44	8-8
GUSSIE'S JULIANA 367778. Gussie's Oxford Gold 104206 - Pedro's Juliana 258841							
15506 Majesty's Vellum Juliana 433367	AA	365	209	5711	5.63	321.30	2-1
GWENDOLA OLGA 285622. Rosaire's Olga Lad 87498 - Koffee's Gwendola 221226							
15308 Gwendola Olga Bessie of S. B. 433124	A	365	...	8772	5.65	495.51	2-3
16960 Chimes Gwendola 387502	AAA	305	224	9839	4.70	462.72	5-8
17033 Gwendola Olga's Dolly 400424	A	365	...	9584	4.82	461.74	3-11

	Class	Days in Milk	Days with Calf	Milk (Lbs)	Av. % Fat	Fat (Lbs.)	Age Yrs. Mos.
GWEN OF SUNNY CREST 323490. Maiden's Victor 96114 - Grace E. 280577							
16337 Marigold Lad's Grace 413683	AA	354	235	7039	5.13	361.03	3-11
GYPSY'S DORIS 372809. Gypsy's Golden Jolly 112404 - Derry's Doris 295460							
15633 Doris' Distinction 445978	AA	365	178	5803	5.96	345.79	2-0
HALLIE'S JUNE 345440. Beaman Lad 91724 - Sedalia's Hallie Kinloch 271428							
16762 Trinity's June Grace 419652	A	365	...	9917	5.08	503.48	3-6
HALLIETA'S GLENNIE 319284. Gertie's Son's Glenn 107220 - Hallieta 305542							
16999 Glennie's Hallieta 385678	AA	365	217	8503	4.73	401.88	4-2
HALSEY GEM 288277. Rosaline's Duke 81967 - Little Gem of Four Oaks 2d 216366							
16282 Halsey Gem's Queen 398916	AA	365	220	11542	4.20	484.88	4-8
HAMBIE'S JACOBA 282941. Imp. King of Hambie 65298 - Effie Jacoba 173349							
16044 Jacoba's Sultana 425933	AA	365	273	6151	5.24	322.06	3-4
HAMILTON FARM MILLYJEW 405303. Viola's Foxy Eminent 90972 - Millyjew 338938							
18035 Millyjew's Noble Lass 456968	AAA	305	187	5974	5.71	341.26	2-2
HAMILTON GOLDEN FERN IMP. 370644. Imported Golden Fern's Noble 145762 - Hetty, P.S. 10021 C.							
15758 Kingsway's Golden Hetty 372784	AA	334	252	7410	4.78	353.89	4-4
HAMLEY'S IXIA 235103. Les Ormes' Hamley, P.S. 3708 H.C. - La Belle 3d, P.S. 10362 H.C.							
Son: Ixia's Plymouth 91682 (1609).							
HAMLEY'S MAID OF MERIDALE 262000. Raleigh's Fontaine Prince 72642 - Hamley's Solid Gold 203478							
11606 Jap's Maiden 420488 (1st re-)	AA	312	186	6455	6.08	392.38	3-6
HAMPTONNE'S L'ETACQ 380317. Hamptonne Grey, P.S. 4995 H.C. - Pride of L'Etacq 371346							
16383 L'Etacq's Lady 438174	AA	365	225	7759	5.26	408.06	2-0
HAMPTON'S ROSE 377321. Blue Boy Baron 99918 - Hampton's Beauty 298336							
18026 Missel's Torono Rose 450804	AA	358	279	7874	5.49	432.31	3-2
HANDSOME FOX'S JEWEL 246515. Handsome Fox 79520 - The Jewel 228407							
16266 Noble Peer's Jewel 317142	A	365	...	8900	5.08	452.48	7-4
HANDSOME LASSIE 213912. Prince Neddy, P.S. 3038 C. - Happy Lassie, P.S. 4568 C.							
15569 Noble's Handsome Lassie 276815	A	365	...	8485	5.78	490.83	8-3
HARA'S MAJESTY PET 347839. Dover Majesty 125924 - Hara of Pomfret 224042							
15287 Prince's Hara of Ev-Ken 420152	AA	365	172	8418	4.94	415.80	2-6
18049 Majesty's Pet of Ev-Ken 455405	AA	365	249	8146	4.74	385.80	2-1
HARBINGER'S BLOSSOM 386229. Harbinger's Chief 126801 - Ibsen's Cherry Blossom 346875							
17752 Oxford Peach Blossom 486374	AAA	305	220	6078	5.81	353.17	2-0
HARMONY OF ALLEN DALE 211637. Flower's Hero, P.S. 3502 C. - Harmony, P.S. 9471 H.C.							
5266 Harmony of Allen Dale 3d 289010 (3d re-)	AA	365	240	14810	5.05	747.35	7-10
HATTIE P. KING 222814. St. Omer's King 58129 - St. Omer's Hattie 153062							
17294 Victorious Hattie 404565	AA	365	216	10102	5.51	556.20	4-4
HATTIE PURCHASE 265786. Purchase Girl's Lad 77173 - Hattie Harkins 239169							
17561 Miss Val 437958	AA	318	229	7281	5.83	424.65	4-5
HATTIE'S ROSEBUD QUEEN 315392. Clarkdale's Champion 99475 - Rosebud's Hattie L. 276909							
15376 Betty Lou Sophie 448323	AAA	305	157	9463	5.49	519.16	2-2
HAZEL'S LASSIE, P.S. 15349 C. His Reverence, P.S. 3973 H.C. - Hazel, P.S. 11048 C.							
17628 Rower's Hazel Lassie 478476	A	305	...	8325	4.67	388.98	9-6
HEARTY CHEERS 3d, P.S. 16400 C. Rozel's Sultan, P.S. 4140 H.C. - Hearty Cheers, P.S. 13677 H.C.							
15689 Oxford's Hearty Maid 488515	AAA	305	185	9364	5.73	536.16	7-0
HEATHER COUNTESS 415745. Imported Champion Rower 167487 - Le Coin's Beauty 2d, P.S. 10001 H.C.							
17806 Heather Countess Lassie 425939	AAA	305	240	7864	5.88	452.61	3-5
HEBRON'S TERA B. 348973. Hebron's Raleigh 92104 - Baronetti's Tera B. 285119							
18074 Cocotte's Tera B. 494251	A	365	...	10552	4.97	524.48	2-7
HECTOR'S BLOSSOM B. 231915. Hector Marigold 59121 - July Blossom 2d 137080							
5998 L. K.'s Blossom B. 318511 (2d re-)	A	365	...	12822	4.70	602.07	8-5
HECTOR'S CHERRY C. 231665. Hector Marigold 59121 - Cherry Pogis of B. 142883							
16033 B. T.'s Cherry 491749	AA	365	192	9313	5.02	467.10	2-7
HECTOR'S LETTY ANNIS 372648. Toby Hector 90561 - Hector's Lady Letty 314646							
16483 Portersville Annis 406225	AAA	304	239	7280	5.82	423.49	4-4
HECTOR'S L. K. BOSSETTE 233368. Hector Marigold 59121 - L. K.'s Bossette 204193							
17025 Betty's L. K. Bossette 479686	A	365	...	6266	5.08	318.47	2-8

	Class	Days in Milk	Days with Calf	Milk (Lbs)	Av. % Fat	Fat (Lbs.)	Age Yrs. Mos.
HECTOR'S L. K. MARGUERITE 233365. Hector Marigold 59121 - L. K.'s Marguerite 214225							
9048 Irene's Marguerite C. 376607 (1st re-).....	AA	365	190	12377	6.35	785.45	5-11
HECTOR'S MISS MARCH B. 187369. Hector's Marigold 59121 - Miss March 61083							
Son: Hector's Prince 102204 (1412).							
HECTOR'S MOJAVE B. 235302. Hector Marigold 59121 - Beadle's Mojave 180205							
16382 L. K.'s Mojave C. 395787.....	AA	365	182	7754	4.63	359.22	4-6
HEIN'S LILY 250695. Sly Dumps 72825 - Highland Farm Pearl 197810							
15309 Hein's Pearl 452064.....	AA	286	282	5433	5.45	295.93	2-10
HELENA OF GREEN MEADOW 337627. King Melia Ann 2d 84890 - Belle of Green Meadow 256695							
17641 Midget of Green Meadow 421025.....	AAA	304	210	8629	5.49	473.75	4-4
HELENA OF SUMMIT 304128. Golden Lad of Summit 85396 - Elena of Summit 261735							
17563 Nellena of Summit 385080.....	AA	365	185	9130	5.40	493.09	4-9
HELENA W. 196141. Edgewood's Rioter King 64084 - Silvus' Rose 152862							
16955 Vexer's Felicia 245866.....	A	365	...	7155	5.58	399.35	11-10
HELENE FOX 268367. Tulip's Handsome Fox 67251 - Olga 4th's Pride 2d 224407							
15328 Chieftain's Helene Fox 306010.....	A	365	...	10114	4.55	461.65	7-8
HELEN OF THE ELMS 288389. Tormentor of the Elms 89714 - Joan of the Elms 253226							
15486 Dellora of the Elms 347448.....	AA	365	217	7836	5.64	441.68	5-0
HELEN PEER 174216. Golden Grand 53658 - Rosy's Princess 138792							
Son: Melia Ann's Golden 92442 (1384).							
HELEN ROSE 2d 311932. Beau of the Meadow 78210 - Helen Rose 231820							
16581 Viola's Eminent Rose 464938.....	A	364	...	6803	5.91	401.72	2-1
HELEN'S ILA 3d 346416. Pruella's Lad 103079 - Helen's Ila 257092							
16602 Owl's Ila 473436.....	AAA	305	244	5892	4.82	284.27	2-0
17645 Owl's Sayda Ila 433791.....	AA	365	164	8698	5.34	464.30	3-1
HELEN WRIGHT 204314. Nebraska Marigold 56659 - Miss Lambertson 186450							
17417 Miss Fama Helen 346417.....	A	211	...	7921	4.99	395.38	6-11
HELLMICH'S BIDDIE 311029. Majesty's Sambo 91491 - Rival's Mariposa 245497							
11665 Sayda's Mariposa 393349 (1st re-).....	AA	365	215	12581	5.31	668.05	3-11
15875 Sayda's Biddie 504011.....	AAA	305	285	9616	5.29	508.49	3-2
HEPPY 178612. Bill Hepburn 66189 - May Vena 176748							
17323 Heppy 2d 421984.....	AA	365	211	7241	6.08	440.09	3-9
HER MAJESTY'S LORRAINE, P.S. 22365 C. Imported Oxford Majesty 134090 - Her Majesty, P.S. 10307 H.C.							
16348 Sybil's Majesty Lorraine 498701.....	A	365	...	13414	5.55	744.66	3-7
HETTIE MAY OF LISBON 231280. Lisbon's St. Lambert Boy 65794 - Edna of Lisbon 228221							
17697 Fairview Jap's Lilac 437788.....	AA	365	215	6474	5.96	386.15	3-2
HETTY'S GOLDEN MAID 353220. Imp. Golden Maid's Prince 93538 - Hetty, F.S. 10021 C.							
11670 Queen's Golden Maid 413919 (1st re-).....	A	365	...	10101	5.38	543.69	3-11
HIGHLAND PHOENIX AGNES 339908. Highland Phoenix 87254 - Royal Phoenix Auselma 230709							
16018 Gladsome Phoenix Olga 441573.....	AA	355	236	6577	5.04	331.33	2-0
HIGHLAND PHOENIX ROSE 258431. Highland Phoenix 87254 - Donna Bertha 144875							
15322 Highland Phoenix Rosalie 341230.....	AA	365	157	9865	4.97	490.63	6-9
HIGHLAND PLUM 271581 Eminent's Hero King 73159 - Highland Stella 237593							
Son: Highland Tony 132014 (1482).							
HIGHLAND S. 318842. Highland President 104320 - Highland Opal 271579							
16820 Highland S. Fern 450270.....	AA	365	248	6018	6.46	388.92	2-4
HIGHLAND SUE 315261. Highland President 104320 - Highland Ochre 271577							
17224 Highland Jolly Sue 468424.....	AA	365	259	7927	5.65	447.97	2-4
HILLOCKS FARM BLUEBELL 368377. The Jolly Poet 89819 - Hillocks Farm Queen 368372							
15858 The Village Bluebell 464091.....	A	365	...	6929	5.74	397.91	1-9
HILTON'S FERN 257556. Maggie's Fern 96047 - Mabel of Phoenix 210136							
11768 Fern Princess of Suncrest 456565 (1st re-).....	AA	365	219	10574	4.85	512.87	4-8
HIWASSEE MAID 257172. Weelah's Flying Fox 69184 - Nana McC. 227588							
17926 Noble's Hiwassee Maid 409141.....	A	365	...	8325	5.99	498.36	5-4
HOFRA'S BLUE BELLE 260531. Blue Belle's Eminent 74774 - Hofra 172464							
15957 Miss Iola of Livingston 283675.....	AAA	296	182	9196	4.55	418.70	8-6

	Class	Days in Milk	Days with Calf	Milk (Lbs)	Av. % Fat	Fat (Lbs.)	Age Yrs. Mos.
HOMEFIELD'S BELLE, P.S. 10369 C. Osiris, P.S. 3053 C. - Lavinia 2d, P.S. 7720 C.							
15347 Imp. Giroflée 272585	A	365	...	9371	4.98	466.50	9-9
HONEY LASS 313071. Tamy's Shy Fox 82392 - Golden Honey Dew 257633							
16556 Jersey Farm Shy Fox 502677	AA	365	249	8795	5.27	463.42	1-10
HONEYSUCKLE C. 292850. Golden Prince Charming 100596 - Brown-Eyed Lucile 230321							
17703 Honeysuckle's Wayzetta 414849	AAA	304	260	7619	4.81	366.63	3-9
HOOD FARM ALDORETTA 193622. Sir Gen. Jamont 58050 - Aldoretta 116738							
8795 Sophie's Emmie 376898 (2d re-)	A	365	...	11216	5.69	638.59	5-9
HOOD FARM ANNIE 182930. Fort Hill Farm Chief 62859 - Annie D.'s Prize 149204							
10389 Annie Marion 379321 (2d re-)	AA	365	187	10920	5.39	588.91	5-6
16151 Jolly Annie Pogis 426593	AA	365	200	7670	5.83	447.47	3-6
HOOD FARM FERN'S LASSIE 234891. H. F. Golden Fern's Lad 80437 - Belle 21st of Hood Farm 212614							
11562 Fern's Lassie of Ayredale 398343 (1st re-)	A	365	...	10596	5.93	628.55	4-4
HOOD FARM MINTY 240590. Fort Hill Farm Torono 72940 - Minty's Tonona 189300							
14030 Minty's Miss Santa 376003 (1st re-)	AA	338	194	7905	5.74	453.81	5-1
HOOD FARM TORONO'S LAST 305388. Hood Farm Torono 60326 - Sophie 14th of Hood Farm 189733							
Son: Sophie's Climax 139809 (1610).							
HOOD FARM WELCOME JESSIE 222821. Fort Hill Farm Torono 72940 - Rich Jessie 164020							
Son: Sophie's Pogis of Royce Farm 154822 (1485).							
HOOKS FARM ANITA 377745. Noble's Aristocrat Boy 101939 - Hooks Farm Countess 258791							
17836 Anita's Financial Rose 455308	AA	304	136	7310	4.73	346.11	2-8
HOOKS FARM BLACKMORE 305707. Gedney Lad 83170 - Lily's Legacy 183932							
16607 Noble Count's Southern Rose 466743	AA	365	179	4768	6.10	290.87	1-9
HOOKS FARM GARNET 373497. Gedney Lad 83170 - Hooks Farm Primrose 320892							
17103 Aristocratic Boy's Viola 465227	AA	365	229	10122	5.24	530.10	2-3
HOPEFUL KING'S DORCAS 325603. Double Time's Hopeful King 99618 - Dorcas Primrose 282607							
16377 Hopeful King's Poppy 390454	AA	325	283	10685	4.48	478.18	3-10
HOPE OF MASSAWIPPI 288708. Brampton Ruby's Golden Fox 90156 - Jolie's Hope of St. Anne's 288702							
15406 Folly's Victoria Hope 475890	A	365	...	9832	5.24	514.87	3-0
HOPE OF WAWANAISA 411971. Beatrice's Golden Fox 84543 - Stockwell's Brookhill Lady 292861							
18175 Noble's Mary of Wawanaisa 468633	A	365	...	6036	6.60	398.23	2-2
HOPE'S FINANCE 167379. Financial King 57788 - Hope's Polly, P.S. 6897 C.							
Son: Finance's Prince 110674 (1378).							
HOPE'S FLOWER O' DREAMWOLD 266951. Foxling's Hope o' Dreamwold 68138 - Fox's Flower o' Dreamwold 182992							
7797 Fairy Lad's Flower 357916 (1st re-)	AA	365	229	10841	4.27	462.90	5-4
HOPE'S INTEREST 305714. Double Interest 102904 - Hope's Finance 4th 285377							
16890 Interest's Fame 433601	AA	365	253	6346	5.87	372.62	2-6
HOPE YOU'LL DO 276959. Imported Oxford You'll Do 111860 - Greenfield's Hope 271041							
17587 Hope You'll Do 2d 448683	A	360	...	10324	4.39	453.16	2-3
HORNLESS ITO 271691. Dolly Deyo's Duke 83932 - Golden Ito 215265							
15811 Irene's King's Ito 397390	AAA	305	245	8038	4.81	386.32	4-10
HORSE SHOE FARM BEAUTY 385516. Dido's Rhinestone 134647 - Jersey Lad's Eurybia 333758							
17362 Defender's Patricia 462564	A	365	...	5194	6.02	312.60	1-8
HOUP-LA'S CARNATION 354551. Houp-La's Fern Fox 81710 - Oonan's Carnation 2d 296236							
15470 Houp-La's Crown Princess 367960	AA	336	284	8556	5.28	451.74	4-6
HOUP-LA'S DAL 301483. Houp-La's Noble Boy 97441 - Tormentena D. 228160							
16669 College Foxhall Houp-La 453176	A	352	...	8292	5.00	414.67	4-2
HOUPLA'S KATHARINE 353548. Noble Houpla 118180 - Gorgeous Katharine 224935							
15936 Cicero's Noble's Queen 396027	A	365	...	6579	6.05	398.05	3-7
HUCKLEBERRY FRANKIE 303846. Pansy's Gip 101029 - Edith of Ferndale 275030							
8389 Huckleberry Princess 351632 (2d re-)	A	365	...	12391	5.83	722.04	5-4
HUCKLEBERRY SUKEY 332938. Glen Airlie Flying Fox 103712 - Edith of Ferndale 275030							
12822 Huckleberry Gloria 424610 (1st re-)	AA	365	203	7533	5.73	431.73	2-6
HUGO'S FAWN'S VIOLET 215355. Hugo Iago 49100 - Hugo's Fawn 196115							
15628 Brown Bessie of Silver Lake 282854	AA	365	251	10182	5.20	529.92	9-8
HURSTBOURNE ANNE 231212. Chief Gaul 60864 - Hurstbourne Hope 193284							
16856 Hurstbourne Thalia 297972	AAA	295	223	8571	5.25	450.30	9-3

	Class	Days in Milk	Days with Calf	Milk (Lbs)	Av. % Fat	Fat (Lbs.)	Age Yrs. Mos.
HURSTBOURNE DARLING 345452. Ibsen's Golden Lad 96420 - Lady Hagan 175660							
15866 Hurstbourne Henrietta 426558	AA	319	227	6934	5.14	356.42	2-6
HURSTBOURNE LAFOLETTE 297968. Nobleman of Kleinwood 76660 - Hurstbourne Ripple 218672							
16417 Hurstbourne Ellen 376274	AA	315	280	8602	5.40	464.14	4-1
HURSTBOURNE NELLIE 342743. Ibsen's Golden Lad 96420 - Hurstbourne Miss 193281							
16822 Hurstbourne Betsy 382413	AA	325	278	7397	5.19	383.91	3-8
HURSTBOURNE OLIVETTE 297974. Nobleman of Kleinwood 76660 - Nora Maxwell 162534							
15922 Hurstbourne Sallie Jane 404840	AA	365	207	8067	5.01	404.15	3-2
HUSTON'S PANSY 219234. Captain Chief 53283 - Goldie Stover 130103							
15639 Hector's Pink 315625	A	365	...	6580	5.63	370.44	6-5
HUSTON'S PINK 231048. Knox of Fernwood 71794 - Huston's Pansy 219234							
15650 Spotty Pink's Nora 418029	AA	365	277	8561	4.69	401.70	2-8
HYACINTH'S BELLE 221927. Peacemaker, P.S. 2903 C. - Valentine 2d, P.S. 7718 C.							
Son: Majesty's Peacemaker 91870 (1605).							
IBSEN'S GLORY BEAUTY 274081. Ibsen's Glory 92986 - Rosa's Laverne 157608							
Son: Gartland Farm Eminent 146855 (1426).							
ICICLE OF MONTPELIER 236534. Imp. Interested Leader 59417 - Argente of Orange 155801							
12531 Snow Princess 431435 (1st re-)	A	365	...	9368	5.29	495.14	3-6
16054 Nora of Andrewsia 325013	A	365	...	9959	4.87	484.85	7-3
IDAHO IRENE 309123. Fanny's Twin King of C. F. 85273 - Queen of Carlton 213026							
16823 Idaho Irene 2d 336145	AA	365	211	10617	5.55	589.63	6-10
IDA HUGO KING 169942. St. Lambert's Rioter King 54896 - Ida's Riotress Fawn 152043							
Son: Hugo Rioter of St. L. 71739 (1483).							
IDALIA OF HOLLY FARM 230149. Lord North 75342 - Colantha of Lee Farm 216848							
17393 Idalia's Margaret of Coleman 500652	A	365	...	11064	4.91	543.31	2-1
Son: Idalia's Raleigh 141414 (1484).							
IDA MARGARET'S FAIRY 328794. Golden Fern's Noble Jr. 103746 - Ida Margaret 204778							
11729 Rinda Lad's Gertie 391002 (1st re-)	AAA	305	219	8797	5.41	475.79	3-11
IDA OF RICKLAND 318948. Bugle of the Owl 80115 - Tormentor's Ida 3d 155361							
15830 The Owl's Ida K. 424566	A	365	...	11056	4.42	489.09	3-1
IDA'S BEAUTYGOLD 2d 302559. Ajax of Mountain Orchard 92693 - Ida's Beautygold 283991							
15800 Prince's Beautygold 449232	AAA	305	205	6619	4.96	328.45	2-4
IDA'S DAISY JEWEL 229653. Golden Fox of O. H. F. 77168 - Daisy Ida 2d 213445							
15729 Eminent's Daisy Fox 282890	AAA	305	207	7664	5.33	408.22	8-8
IDA'S ETTA 334100. Ida of St. L.'s Butter Bull 17th 54655 - Etta of O. H. 294917							
17093 Etta's Midget 362943	AA	365	206	9754	4.90	478.36	7-0
IDA'S GOLDEN PRINCESS 277065. Eminent's Golden Prince 73826 - Ida's Tiola of St. L. 188393							
15549 Gamboge's Knight's Ida 493051	AA	365	204	7384	4.54	335.24	3-10
IDA'S LILY OF LOCUST LAWN 351077. Oxford's Gamboge Lad 113862 - Genoa's Ida 304282							
17911 Eminent Majesty Babe 479847	A	365	...	6671	5.69	379.27	2-0
IDA'S LITTLE PRINCESS 401413. Merivale's Noble 103158 - McChief Ida 265579							
17271 Ina You'll Do 401431	AA	323	247	5530	5.62	310.68	3-5
IDA'S MABEL OF O. H. 343641. Ida of St. L.'s Butter Bull 17th 54655 - Malinda of Frederichurst 251204							
11428 Vermont Owl's Mabel 385910 (1st re-)	A	365	...	11556	4.30	497.11	3-10
IDA TIOLA OF ST. L. 188393. Jimp's St. Lambert 55077 - Ida's Rioter Tiola 131777							
15340 Gamboge's Ida Tiola 389204	AA	365	199	11945	6.23	743.82	4-7
IDELPHA'S MAJESTIC QUEEN 360497. Davis Majestic 122896 - Millie's Idelpha 358154							
16312 Majestic Queen's Pet 434227	AA	365	156	6534	5.49	358.54	3-0
IDLE HOUR, F.S. 10667 C. Sire on I. of J. - Dam on I. of J.							
18006 Imp. Lilith 477765	AA	359	164	12973	5.79	750.83	6-11
IDLE HOUR DIXY GIRL 296316. Idle Hour Blue Belle Prince 72292 - Pedro's Dixy Girlie 225002							
13974 B.'s P. L.'s Dixy Girl 431014 (1st re-)	A	361	...	7529	5.31	399.97	3-5
IDYL FERN BO-PEEP 255266. Golden Fern of Rockland 77153 - Idyl Fern Daisy Belle 253923							
15942 Fairy Fern Fredela 369948	A	365	...	9048	4.78	432.33	5-4
IMA DAISY GIRL 253894. Lord Kilmer 71303 - Ura Lass 158833							
17913 Fair Oaks May 462061	AA	365	196	9429	5.09	480.37	6-1

	Class	Days in Milk	Days with Calf	Milk (Lbs)	Av. % Fat	Fat (Lbs.)	Age Yrs. Mos.
IMP. CASTILLE 462596. The Imported Jap 75265 - Castille, F.S. 9154 H.C.							
Son: The Imported Cid 199361 (1501).							
IMP. COMBINATION'S MAID 345300. Imp. Combination 85317 - Flying Fox's Maid of St. Ouen 173317							
16571 Tormentor's Pretty Maid 386906	A	335	...	8110	4.58	371.75	5-5
IMP. DAHLIA 347646. Barb, P.S. 3920 C. - Daphne, P.S. 11889 H.C.							
10891 Noble's Dahlia 360423 (2d re-)	A	365	...	9229	5.90	544.67	9-3
IMP. ELSIE AGNES 241463. Oaklands Sailor, P.S. 3859 H.C. - Daisy Agnes, P.S. 9824 C.							
17770 Victoria Fox 315530	AAA	304	213	7864	5.21	409.42	7-0
IMP. GAMBOGE'S COOMASSIE 470617. Gamboge's Knight 95698 - Coomassie Pride, F.S. 10039 C.							
17619 Imp. Fern's Lady 514725	AA	365	190	8456	5.95	502.83	3-5
IMP. GREAT PRIDE 339968. Greater Scot, P.S. 4343 H.C. - Nunkie, F.S. 9946 C.							
15257 Fussy's Great Pride 460812	AAA	305	208	6428	5.38	345.95	2-2
IMP. HONEYSUCKLE 478491. Castor's Ben, P.S. 5016 H.C. - Honeymoon 5th, P.S. 13046 C.							
17526 The Cid's Honeysuckle 478360	A	365	...	12919	4.54	586.10	3-5
IMP. LADY GILBERT 470966. Gilbert, P.S. 4818 H.C. - Josy, F.S. 10306 H.C.							
15606 Josy's Oxford Noblesse 471049	A	305	...	6288	5.31	333.84	1-10
IMP. MAID OF SCOT 313384. Jolly Foxhunter, P.S. 4028 H.C. - Maid of Scot, P.S. 13048 C.							
12548 Fussy's Fern Maid of Scot 353311 (1st re-)	A	334	...	6890	5.21	358.81	4-8
IMPORTED MAITLANDS RUTH 313015. Noble's Gipsy Boy 103563 - Golden Knight's Ruth 260678							
10005 Fauvic Ruth 385463 (1st re-)	AA	365	175	16919	5.19	877.70	4-6
16174 Fauvic Gipsy Maid 450416	A	365	...	9467	5.93	560.94	2-2
IMP. MONTROSE IVY 231678. Rosie's Boy, P.S. 3865 H.C. - Montrose's Fairy, P.S. 9631 C.							
Son: Imp. Montrose's Lord 116606 (1608).							
IMP. MOROCCO'S COMBINATION 300354. Imp. Combination 85317 - Morocco's May 234213							
18004 Morocco's Fancy o' Dreamwold 381280	A	365	...	8217	5.62	461.78	4-2
IMP. NOBLE'S FAIR FONTAINE 255723. Fontaine's Chieftain 97158 - Rigondaine's Favorite, P.S. 14112 C.							
16065 Fairy Boy's Fontaine Victory 435436	AA	365	280	6897	4.54	313.45	2-11
IMP. RALEIGH'S EASEL 470940. Combination of St. Saviour's 88245 - Raleigh's Easel 252124							
16171 Easel's Pretty Rose 353223	A	365	...	11257	5.66	637.63	10-0
IMP. ROSADELLA 339964. Golden Castor, P.S. 3558 H.C. - Rosadella 2d, P.S. 12342 H.C.							
12790 Fussy's Fern's Rosadella 368370 (1st re-)	AAA	302	196	7187	5.42	389.49	4-1
IMP. ROSELEAF 338067. Patty's Prince, P.S. 4132 H.C. - Skylark, P.S. 12878 H.C.							
10441 Premier's Oregon Rose 368369 (1st re-)	A	355	...	8699	5.85	508.98	4-0
IMP. SULTAN'S CAMPANILE 258929. Halburton's Sultan, P.S. 4130 H.C. - Campanile's Lass, P.S. 11806 H.C.							
17643 Noble's Lady Campanile 315110	AAA	305	231	8743	5.80	506.78	7-11
IMPORTED TROUVILLE BEAUTY 313012. Trouville, P.S. 4019 H.C. - Pansy Lou, F.S. 8751 C.							
9560 Princess Xenia 356699 (2d re-)	AA	365	187	16501	5.77	951.85	6-0
IMPORTED UPLAND BUTTERCUP 415909. Myrtle's Boy, P.S. 4846 H.C. - Curzola 14th, P.S. 15998 C.							
16886 Golden Fern's Myrtle 446859	AA	365	202	8116	5.33	432.46	1-11
INA BLUE BELLE 375743. Blue Belle Experimenter 101815 - Ina Rosaire 285347							
15897 Ina Blue Countess 446198	A	316	...	7101	5.48	389.21	2-1
INA ROSAIRE 285347. Professor Rosaire 99788 - Count's Inez 217724							
10480 Ina Blue Belle 375743 (1st re-)	AAA	304	226	6606	5.35	353.61	3-10
INDEPENDENT BEAUTY 286740. Kate's Grandson of Polk 95046 - Independent Gus of C. F. 235851							
13613 Independent Vickie 366412 (1st re-)	A	365	...	8591	5.47	469.67	6-7
INDEPENDENT GUS OF C. F. 235851. Prince Mel Figgis 75071 - Independent Gus 193854							
17499 Financial Jersey Duchess 317750	AA	365	247	6692	5.81	388.61	7-4
INDEPENDENT VICKIE 366412. Belezora's Laddie 110946 - Independent Beauty 286740							
15539 Vickie's Beaver Valley Lily 448214	AA	317	208	5900	5.30	312.95	2-3
15993 Lulu's Baby 448904	AA	288½	283	6961	5.10	355.32	3-4
INDIGO, P.S. 23438 H.C. Imported Golden Fern's Noble 145762 - Induna 2d, P.S. 19834 H.C.							
16761 The Cid's Maid of Grouville 498081	A	365	...	9041	5.66	511.89	2-8
INDUSTRIOUS 2d, P.S. 12417 H.C. Apple's Eminent, P.S. 3372 H.C. - Industrious, P.S. 8574 H.C.							
17371 Imp. You'll Beatall 514726	A	365	...	10994	6.13	673.42	3-5
INEZ OF BUTLER VALLEY 280489. Butler Valley Echo 89757 - Loleta's Glow 267074							
12042 Cynthia of Butler Valley 309344 (1st re-)	AA	365	271	13696	5.15	706.00	7-3
12055 Marian of Butler Valley 280490 (1st re-)	A	365	...	14393	5.76	829.30	9-8

	Class	Days in Milk	Days with Calf	Milk (Lbs)	Av. % Fat	Fat (Lbs.)	Age Yrs. Mos.
INSIE'S F. L. NORA 309842. Jubilee of H. S. F. 91902 - Insie Marigold 2d 184948							
17230 Nora's Princess Ruth 403835	AA	365	192	10769	5.18	557.68	5-6
INSIE VALENTINE 336875. Valentine's Count 69878 - Valentine's Count's Insie 249317							
17000 Insie Valentine 2d 449480	AA	365	209	5355	5.73	307.05	2-3
INTENSE'S BROOKWATER MAID 407832. Majesty's Intense 127191 - Brookwater Vanity 318094							
17793 Brookwater Majesty Maid 463968	AAA	305	194	6412	5.13	328.63	2-0
INTERESTED ALMEDA 375360. Interested Veda's Prince 122951 - Brown Coquette of R. 305383							
15867 Interested Almeda's Figgis 430789	AA	365	236	4204	6.32	265.77	2-3
INTERESTED GOLDEN FERN 369484. Cretesia's Interested Owl 114512 - Little Golden Fern's Fairy 247045							
15603 Interested Financial Fern 415621	AAA	305	282	6622	6.13	405.82	3-0
INTERESTED IRENE 374814. Interested Veda's Prince 122951 - Coquette of Reservation 3d 299618							
11355 Interested Irene 2d 416722 (1st re-)	A	365	...	7498	5.49	411.64	4-4
INTERESTED MARCELLA B. 390013. Imported Financial Baron 139499 - Interested Golden Celia 313032							
18090 Owl-Interest Superb 477076	AAA	305	214	8859	5.30	469.15	1-10
INTERESTED MARION 321966. Spermfield Prince Interest 95697 - Marion of the Elms 282064							
12017 Owl's Oxford Marion 375197 (1st re-)	A	365	...	10629	5.72	607.86	4-5
INTERESTED MERIDALE DOT 350966. Interested Prince 2d 95708 - Lookout Dorothy 293779							
12739 Jotta 424657 (1st re-)	AA	365	221	9646	6.48	625.41	3-9
INTERESTED OLLIE 403423. Interested Veda's Prince 122951 - Olive of Reservation 2d 335765							
16150 Interested Ollie's Figgis 460617	A	365	...	7174	5.51	395.60	2-0
INTERESTED OWL'S ARAWANA 420875. Cretesia's Interested Owl 114512 - Arawana's Lady 285135							
16466 Arawana's Financial Magnate 505442	AA	365	174	8092	4.80	388.52	2-0
INTERESTED OWL'S FANCY 312338. Interested Prince's Owl 198117 - Golden Fancy Mary 220161							
17166 Owl's Oxford Fancy 460730	AAA	305	220	6890	4.41	303.99	2-3
INTERESTED OWL'S MATILDA 279960. Interested Prince 58224 - Spermfield Owl's Matilda 194130							
12466 Owl-Interest Choice Martha 390026 (1st re-)	AA	365	180	14324	4.66	666.91	3-9
INTERESTED OWL'S TRIXY 313101. Interested Prince's Owl 98117 - Golden Fancy Mary 220161							
16747 Owl's Oxford Venus 443769	A	365	...	6794	5.15	350.15	2-5
INTERESTED PRINCE'S EVA 337218. Bell's Interested Prince 85084 - Mon Plaisir's Evelyn 218470							
15497 Jap's Interested Eva 454490	AAA	305	221	5449	5.34	290.97	2-0
INTERESTED ROSALIE 386117. Noble Sensational Lad 118536 - Interested Ruby 332302							
15414 Interested Golden Rosalie 436004	A	365	...	6564	5.84	383.39	2-8
INTERESTED RUBY 332302. Interested Red Prince 99624 - Ruby's Interest 332296							
11441 Sensational Ruby 405793 (1st re-)	AA	365	207	9764	5.72	558.07	3-8
INTERESTED SAYDA'S QUEEN 193944. Interested Prince 58224 - Sayda's Queen of Ventnor 168033							
10034 Owl's Meridale Sayda 394197 (1st re-)	A	365	...	6836	6.00	410.31	4-5
INTEREST GLADYS 356299. Interest Raleigh 107228 - Glad Hand Gladys 275811							
15717 Houpla's Jolly Gladys 444553	AA	352	248	6011	5.63	338.35	2-2
INTERESTING DENISE 343141. Magnate's Golden Interest 110762 - Blue Fox's Eminent Denise 312556							
17379 Rhine's Fanny Fox 416396	AA	365	165	10037	4.79	481.07	3-5
INTEREST QUEEN 222912. Leda's Oxford Lad 75096 - Le Rue's Queen 167378							
Sons: Interest Raleigh 107228 (1379).							
Raleigh's Interest Oxford 115629 (1409).							
INTEREST'S LASS 2d 305712. Double Interest 102904 - Interest's Lass 251893							
13112 Eminent Interest Lass 373800 (1st re-)	AA	357	240	8638	5.33	460.02	4-3
INVICTA 351188. Imp. Cowslip's Golden Noble 120789 - Rozel's Victory 7th, P.S. 15563 H.C.							
13730 Invicta 2d 481647 (1st re-)	A	365	...	9490	4.83	458.20	3-6
IOLANDA OF FREDERICHURST 251209. Pansy's Golden Lad 56807 - Bay Billy's Rose 137705							
17786 Vermont Owl's Iolanda M. 476233	AA	352	233	7312	5.49	401.51	2-2
IONA'S DARLING 403142. Hawthorne's Prince 104887 - Iona of Montpelier 238674							
17848 Iona of Andrewsia 506615	A	365	...	7044	6.03	424.93	2-3
IRENE BLAKE 298903. Irene's Boss of Friendship 92540 - Katherine Blake 190313							
15813 Lady of Friendship 284489	AA	365	163	7626	5.45	415.90	3-7
IRENE EMMA 298916. Irene's Boss of Friendship 92540 - Jacoba Irene's Emma 250771							
15334 Emma of Friendship 340199	A	365	...	8065	5.63	454.22	5-6
17070 Passport's Emma 437765	AA	365	186	7205	6.09	439.00	3-1
IRENE M. LESLIE 298910. Irene's Boss of Friendship 92540 - Mag Leslie 193431							
17519 Passport's Ida 437779	AA	365	179	7180	4.59	329.65	2-7

	Class	Days in Milk	Days with Calf	Milk (Lbs)	Av. % Fat	Fat (Lbs.)	Age Yrs. Mos.
IRENE MOORE 316318. Irene's Boss of Friendship 92540 - Ninetta Moore 244558							
15524 Princess of Friendship 384492	A	365	...	6450	5.82	375.55	3-7
17520 Passport's Iris 437769	AA	365	258	9074	6.00	544.27	3-2
IRENE OF KENNESAW 217780. Agatha's Foxhall Keene 69635 - Irene Watkin 187497							
16421 Irene's Morocco 361293	A	365	...	10770	4.81	518.28	4-7
IRENE'S AMELIA 272865. Irene's King Pogis 73182 - L. K.'s Amelia 204195							
17767 Tormentor's Amelia B. 499557	A	365	...	5140	5.36	275.56	1-10
IRENE'S COSETTE 376600. Irene's King Pogis 73182 - L. K.'s Cosette C. 234057							
17024 Belvidere's Cosette B. 479683	A	364	...	5231	6.10	319.19	3-1
IRENE'S FAIRY 272866. Irene's King Pogis 73182 - L. K.'s Fairy B. 214239							
15474 Belvidere's Fairy 318512	AA	365	200	11943	4.84	577.99	8-0
IRENE'S JESSIE 272647. Irene's King Pogis 73182 - Jess Darrow 220460							
13720 Sophie's Jacoba Jessie 408126 (1st re-)	AAA	305	231	8236	5.22	429.62	5-4
IRENE'S LORETTA PEACH 376601. Irene's King Pogis 73182 - L. K.'s Peach 234044							
15860 Belvidere's Peach 479682	A	365	...	5407	5.53	299.00	2-11
IRENE'S MOROCCO 361293. Morocco's Joe 134293 - Irene of Kennesaw 217780							
17243 Golden Lad's Ima 452182	AA	365	224	6894	5.21	359.51	1-10
IRENE'S VIOLA C. 395761. Irene's King Pogis 73182 - Hector's L. K. Viola 233361							
17725 Betty's Viola 493282	A	365	...	7554	5.26	397.58	2-4
IRIS DUKE'S PLYMOUTH 247538. The Plymouth Lad 89792 - Iris Duke's Nora 245512							
13411 Sensational Plymouth Lass 413931 (1st re-)	AAA	305	280	6162	5.71	351.72	3-6
IRISH ROSIE 221543. Gorgeous 54124 - Bluster's Jeannette 160893							
15668 Baronetti's Irish Girl 261651	AAA	261	213	6583	5.93	390.06	9-3
IRMA'S MAGNOLIA 331311. The Owl's Noble Duke 104321 - Irma of Biltmore 243427							
15436 Tormentor's Lady Beatrice 429289	AA	365	232	6131	6.13	376.03	2-2
IRMA'S PRAIRIE MADAM 335514. Allen's Golden Brookhill 111805 - Maiden's Wansy's Baby 230100							
17930 Prairie Madam's Rose 448528	A	365	...	7466	5.60	417.94	3-5
IRON DUKE'S CREAMPOT 403051. Iron Duke of Oaklands 2d 106214 - El Capitan's Creampot 276450							
18165 Pauline Creampot 416943	AAA	305	257	6461	6.53	421.62	4-2
IRON DUKE'S LILY 249631. Iron Duke of Oaklands 89363 - Golden Marquis' Bonita 249604							
15329 Combination's Bright Lily 398460	AAA	305	222	7611	5.35	407.42	5-3
ISLAND DARKIE 181182. Picton 3d, P.S. 2715 H.C. - Bertha, P.S. 7102 H.C.							
16363 Blue Belle's Darkie 234137	AA	365	176	8817	5.09	448.62	11-8
ISLAND ROSABEL 3d 213503. Gedney Farm Oxford Lad 71238 - Island Rosabel 213488							
Son: Island Rosabel's Aldan 150026 (1490).							
ISMAY OF BIG POPLAR 317898. Corno of Big Poplar 96469 - Mary V. of Pleasant View 196353							
12327 Ismay's Eileen 430887 (1st re-)	AA	365	173	9118	5.89	536.67	3-1
17398 Stockwell's Juno 440029	AA	365	226	7711	5.15	396.76	2-5
ITALIO'S BELLE 228370. Italio's Rioter 71747 - Italio's Nona of St. Lambert 206091							
16047 L. K.'s Belle B. 376605	A	365	...	9534	5.06	482.88	6-3
IVA'S STAR 328407. Beth's Prince 99268 - Iva of Brondale 146247							
16396 Noble Star of Prairie View 456805	AA	338	281	5059	5.83	294.95	2-11
IVY LOMAX'S TOT 290350. Tot's Landseer King 97065 - Ivy Lomax 242066							
15273 Lomax Pandora 360473	AA	365	252	9175	5.00	458.87	4-5
IVY OF MONTPELIER 236262. Imp. Interested Leader 59417 - Heliotrope W. 105458							
15604 Ivy's Lady 403138	AA	365	276	9191	5.10	468.39	5-0
IXIA DIPLOMAT 232263. Diplomat's Exile Lad 70737 - Rose Ixia 163793							
15348 Ixia's Yockey 332331	AA	326	283	10085	5.17	521.10	7-6
IXIA'S SILKIE 325454. Myra's Missionary 78434 - Rose Ixia 163793							
15577 Plymouth's Ixia Lola 479803	AA	357	242	7278	5.71	415.82	2-4
17002 Ixia o' Ashmead 479288	AA	365	155	10059	6.02	605.13	2-0
IXIA'S THELMA 285895. Myra's Missionary 78434 - Rose Ixia 163793							
16025 Plymouth's Thelma 505727	AA	365	186	8662	5.61	486.08	2-9
16042 Ixia's Theda 377056	AA	318	235	8777	5.69	499.37	5-7
IXIA'S YOCKEY 332331. Myra's Missionary 78434 - Ixia Diplomat 232263							
15578 Plymouth's Susa 490352	A	271½	...	4882	6.07	296.11	2-3
17649 Plymouth's Yockey 505731	AA	365	201	10891	5.58	607.60	2-0
JACK'S FIRM 258307. Chief Cracker Jack 83705 - Trixie Shooks 224459							
17920 Jack's Firm 2d 515970	AA	365	219	7446	5.68	422.72	4-11

	Class	Days in Milk	Days with Calf	Milk (Lbs)	Av. % Fat	Fat (Lbs.)	Age Yrs. Mos.
JACK'S NELLIE 224753. Black Jack's Joshua 69118 - Esther K. 185816							
17917 Glorious Nellie 295518	A	365	...	10751	5.42	583.15	10-0
JACOBA IRENE 146443. King of Corfu 50110 - Pogis Irene 2d 146435							
Son: Jacoba Irene's Premier 80234 (1416).							
JACOBA P.'S DEVILA 286491. Jacoba's Premier 89296 - Jacoba's H. L. K. Devila 265190							
10922 Raleigh's Torono's Eliza 352299 (1st re-)	AA	347	240	9300	6.24	580.11	5-0
13131 Sophie's Harmony 431505 (1st re-)	AA	365	190	11833	6.32	747.76	3-3
JACOBA P.'S IDEL 318231. Jacoba's Premier 89296 - L. K.'s Idelpha C. 234047							
17274 Jacoba's Ida 468828	AA	302	283	5487	6.18	338.92	1-5
JACOBA P.'S PRIZE 314858. Jacoba's Premier 89296 - Jacoba's Prize 265188							
15988 Jacoba's Wonder 385982	A	365	...	8897	6.51	579.52	3-10
JACOBA'S ARGUERITE 264676. Irene's King Pogis 73182 - L. K.'s Marguerite B. 231667							
15770 Kleberg's Jacoba Pogette 425883	AA	365	252	7470	5.16	385.75	3-0
JACOBA'S CORINNE 251615. Irene's King Pogis 73182 - L. K.'s Corinne 231669							
15262 Jacoba's Corinne 3d 431429	AA	365	189	10162	5.56	565.43	2-2
JACOBA'S DEVILA 2d 281048. Interested Oxford Lad 86136 - Jacoba's Devila 229069							
13339 Torono's Jacoba D. 425795 (1st re-)	AAA	305	225	7604	5.52	419.72	2-11
JACOBA'S ELPHA 2d 320308. Andy Barr 91160 - Jacoba's Elpha 264681							
16712 Champion's Miss Jacoba 457793	A	365	...	8305	5.09	422.98	2-9
JACOBA'S GOLDEN MELIA ANN 374745. Jacoba's Eminent 111111 - Ginger Babe 285257							
17609 Sue's Oxford Amelia 471745	A	365	...	9248	6.18	571.18	2-1
JACOBA'S H. L. K. DEVILA 265190. Irene's King Pogis 73182 - Hector's L. K. Devila 233362							
15736 Jacoba's Dove 431427	AA	365	176	8185	5.74	469.56	2-5
JACOBA'S IDELPHA 251187. Irene's King Pogis 73182 - L. K.'s Idelpha 214221							
16966 Jacoba's Golden 510257	AA	359½	281	7430	6.31	469.15	1-7
JACOBA'S JACOBA 251189. Irene's King Pogis 73182 - Loretta D.'s Jacoba Irene 215043							
Son: Jacoba's Champion 147023 (1489).							
JACOBA'S MELIA 361401. Jacoba's Lawn Boy 126463 - Melia's Rilma 249446							
16858 Jacoba's Melia Girl 457795	AA	365	218	7617	5.27	401.74	2-0
JACOBA'S POGIS IDA MAY 374746. Jacoba's Eminent 111111 - Pogis Ida May's Gr.-Daughter 250257							
12886 Jacoba's Golden Fern 439894 (1st re-)	AAA	303	243	8332	5.35	445.42	2-9
JACOBA'S SARAH MAY 345017. Jacoba's St. Lambert Prince 113263 - Sarah May 206491							
16910 Raleigh's Sweet Cream 382011	A	365	...	9110	5.17	470.89	4-9
JAN, F.S. 10350 C. Sire on I. of J. - Dam on I. of J.							
Son: Golden Maid's Golden Fern 147475 (1471).							
JANE LEWIS 204871. Golden Success of Grand View 68059 - Miss Bet 160874							
10999 Texas Pride of Sunshine 356203 (1st re-)	A	365	...	10515	3.80	400.00	7-1
16045 Jane Lewis of Sunshine 435570	A	365	...	6479	5.92	383.53	2-4
JANE LOCKE 219292. Soeurette 2d's Tormentor 52588 - Bessie Hal 219291							
15285 Winsome Angelina 320630	AAA	305	226	6598	5.95	392.90	8-0
JANE'S BLUE BELL 367848. Doubs 103869 - Jane Steger 233484							
12942 Blue Bell's Sarah Ann 452841 (1st re-)	AA	365	227	9335	5.45	508.39	2-8
JANE'S WASHINGTON LADY 355150. Kansas Stockwell 102591 - Cloudland Jane of R. 241310							
17083 Time's Golden Jane 391864	A	365	...	7455	5.08	378.72	4-1
JANET MARIGOLD'S INEZ 329494. Mr. W. Inez of Bleak House 70916 - Trimse's Janet Marigold 212582							
16995 Colonel Lee's Janet 358803	AA	365	201	13348	4.55	606.87	6-2
JANETTE OF PRINCETON 365597. Dela's Melia Ann Stoke Pogis 78760 - Balinda Lynn 293916							
16859 Janette of Princeton 2d 440246	A	365	...	10022	5.25	526.18	2-11
JANET WAX 248467. Interested Cicero 63921 - Ruth Wax 2d 197949							
17704 Janet Wax's Dolly 433844	AA	365	193	5423	5.93	321.74	2-8
JAPPIE PRIMROSE GIRL 218189. Normandie's Scot 73517 - Jappie Primrose 207722							
5389 Signal's Flying Lassie 288696 (3d re-)	AA	365	210	10702	4.67	500.02	8-2
JAP'S ACHSA BELLE 306051. The Imported Jap 75265 - Sayda's Achsa Belle 241718							
18075 Crystal Achsa Belle 473185	AA	365	178	5679	5.96	338.22	2-2
JAP'S BROWNIE 391426. The Imported Jap 75265 - Gamboge's Brownie 269800							
16178 Interested Jap Brownie 469915	AAA	304	201	4714	5.84	275.52	2-3
JAP'S FOXGLOVE 271670. Foxy Jap 80050 - Lord Fox's Miss Fox 187016							
12078 Torono's Foxy Bute 348710 (1st re-)	AAA	305	179	8004	5.60	448.29	5-1

	Class	Days in Milk	Days with Calf	Milk (Lbs)	Av. % Fat	Fat (Lbs.)	Age Yrs. Mos.
JAP'S MERTHA'S LASS 329714. The Imported Jap 75265 - Mertha's Lass 184258							
15415 Interested Meridale Mertha 422184.....	A	340	...	7954	6.03	479.54	3-2
JAP'S MILLA GARFIELD 246123. The Imported Jap 75265 - King's Milla Garfield 191202							
5568 Interested Meridale Milla 323903 (3d re-).....	A	229	...	7558	5.66	428.15	8-6
JAP'S MOLLIE 307639. Lady Maitland's Jap 93949 - Oxford Cora's Princess 252261							
17078 Wallkill Princess 407507.....	AA	365	280	6629	6.85	454.06	3-4
JAP'S RITA 425769. Fairview Jap 134386 - Count's Golden Aster 367674							
17698 Fairview Jap's Princess 450350.....	AA	365	191	6425	6.47	415.59	2-8
JAP'S ROSE 296927. The Imported Jap 75265 - The Duke's V. B. Rose 170548							
12236 California's Owl's Rose 388367 (1st re-).....	AA	365	180	10148	5.89	597.96	3-9
JAP'S ZETTA KING 318698. The Imported Jap 75265 - Zetta King 7th 205360							
15416 Interested Meridale Zetta 424658.....	AA	365	236	6814	6.50	442.93	2-11
JARE HAZELWOOD 309131. Our Champion 92143 - Little Jare 218850							
18139 Brown La Valle 421611.....	AAA	305	196	7224	6.69	411.03	3-9
JAUNETTE'S GLORY 394108. Undulata Prince 109172 - Glorious Jaunette 253785							
17686 Valet's Jaunette 484189.....	AA	365	241	9695	6.30	610.32	2-0
JEAN DORIA 223455. Golden Cardinal 63873 - Bell's Finish 183695							
17365 Eugenia Dora 330107.....	A	365	...	9109	5.27	480.24	6-7
JEAN GODMAN 2d 168612. Birom 35187 - Jean Godman 114723							
3530 Sayda's Clarinda 261946 (4th re-).....	AA	365	190	9118	5.95	542.09	10-3
JEANIE MARIA 395450. Waverly Squire 126045 - Mary Jane Maria 178127							
16727 Jeanie Doll 449973.....	AA	365	182	9812	5.47	537.15	3-1
JEANNETTE OF PROSPECT 138759. St. Lambert of Prospect 43211 - Missal 109065							
3553 Jeannette of Hebron 238423 (2d re-).....	AA	365	279	13487	4.77	642.79	12-4
JEAN'S GEORGIANA 296507. Hugo's Jean Val Jean 81981 - Georgiana Creegan 253980							
10347 Arletta of B. V. F. 422751 (1st re-).....	A	365	...	10428	5.72	596.09	6-3
10881 Sarah Jones 312910 (1st re-).....	AA	362	283	9764	5.67	553.41	7-2
JENNIE'S CHRISTMAS GIFT 388398. Faithful Johnny 118076 - Jennie of Belvoir 2d 247699							
12797 Golden Boy's Fern 436289 (1st re-).....	AAA	305	245	9337	4.55	425.09	3-8
JENNIE'S FLOWER 396572. Mercury of Meridale 108527 - Jane's Jennie G. 396547							
16827 Jennie Bond 482405.....	A	365	...	9735	5.27	512.62	2-0
JERICHO WINNER 285513. Pogis 49th of Hood Farm 80260 - Clover Hill Winner 255401							
15487 Foxy's Jericho Winner 364150.....	AA	350	260	8242	5.33	439.28	6-0
JERSEY BEAU'S HEIRESS 198078. Randolph of Briarcliff 57133 - Minnie Hall 2d 145621							
17602 Gamboge's Heiress 296909.....	A	365	...	10787	5.54	598.13	8-11
JERSEY COMPASS 305016. Holger 109744 - Compass's Brown Lassie 229107							
15541 Wild Cherry Poppy 408865.....	AA	365	177	7135	5.94	423.89	3-0
JERSEY COMPASS' JEWEL 369000. Clara's Ashburn Baronet 114837 - Jersey Compass 305016							
18102 Wild Cherry Clover Blossom 448220.....	AAA	305	172	7104	6.69	475.12	2-10
JERSEYDALE DAISY 336428. Creampot's Rioter King 100095 - Bloom's Tormentor Daisy 259713							
13216 Kempton Daisy 376480 (1st re-).....	AA	365	212	9297	5.35	497.28	5-11
JERSEY LAD'S CASPAR'S KATE 244295. Jersey Lad's Caspar 71077 - Adelaide Millicent 204937							
Son: Kate's Polo Boy 129709 (1394).							
JERSEY ROSE'S LORETTA 370901. Jacoba's Loretta King Dixon 95099 - My Jersey Rose 282574							
16124 Sophia of Jersey Rose 417846.....	AA	365	208	5553	5.34	296.30	2-9
JERSEY'S LEONA 373382. Leona's Eminent 126469 - Miss Jersey Fox 296871							
17246 Leona's Eminent Flora 479093.....	AAA	305	173	6155	4.90	301.83	2-0
JESS' COQUETTE OF ST. L. 250124. High Joe of St. Lambert 83028 - Coquette Jess of St. L. 231589							
Son: Jess' Exile Rioter 117999 (1375).							
JESSICA'S GEM 210445. Prince Loritan 63434 - Brown Jessie 157542							
11256 Pride of Sunrise 353823 (1st re-).....	AAA	305	237	8669	4.99	432.82	5-5
JESSIE HALE 273834. Livingston's Director 80172 - King's Hopeful H. 218870							
16046 Jessie Hale 3d 362165.....	A	365	...	16635	4.77	792.69	6-7
JESSIE HALE 2d 318433. Exile's Dolorous' Son 126044 - Jessie Hale 273834							
16967 Jessie Hale's Lady 458006.....	AAA	305	225	5730	4.97	284.57	1-11
JESSIE HOPE 2d 324790. Trinity of Meadowmere 113357 - Jessie Hope 292183							
15980 Distinction's Jessie Hope 493332.....	A	365	...	7843	5.17	405.68	2-11

	Class	Days in Milk	Days with Calf	Milk (Lbs)	Av. % Fat	Fat (Lbs.)	Age Yrs. Mos.
JESSIE OF EDGHILL 230487. Duke of Arden 58545 - Rose of Edghill 230480							
17856 Noble's Queen of Frankfort 274263.....	AA	365	225	7307	5.92	432.80	9-2
JESSIE'S AZALIA 225413. Cato S. 80034 - Jessie's Image 215757							
15472 Azalia's Anna Bess 340353.....	AA	365	213	12331	4.89	602.74	7-1
JESSIE'S IMAGE 215757. Philosopher 32487 - Jessie of Lowlands 2d 215532							
Son: Billings' Fern 95604 (1477).							
JESS JUNIPER 267508. Claire's Son 75916 - Belle Hector 196078							
17621 Miss J. Irene 327159.....	AA	360	267	7014	5.80	406.91	7-10
JEWEL'S HOPE 322580. Noirmont Raleigh 102468 - Letty V.'s Jewel 276208							
16183 Raleigh's Oxford Owlet 411094.....	AA	365	167	10422	4.58	477.29	4-2
JEWEL VIRGINIA 230655. Golden Lad's Klondike 71226 - Phillis of Klondike 201775							
16476 Peggie of Vogt Farm 453975.....	AA	365	232	10240	5.31	543.64	2-4
JINNY HELENA 270216. Jare Ford 94910 - Coupon's Jareda 197209							
15345 Helena's Glory 305227.....	A	305	...	10690	4.34	464.03	7-11
JINNY Z. 209514. Tormentor Z. 75855 - Rosetta Z. 209513							
15769 Jinny Z.'s Lucy 404329.....	A	365	...	8760	5.35	468.44	4-6
JOAN OF THE ELMS 253226. Sultan's Nobleman 76769 - Lady Benton 233063							
16053 Natalie of the Elms 381211.....	AA	365	216	6942	5.19	360.29	4-1
JOCELYN OF OONAN 378896. Stockwell's Surprise 98176 - Stoke's Oonan 217165							
16209 Jocelyn's Surprise 478117.....	AAA	303	203	5304	5.21	276.15	2-0
JOE'S FINE GOLD 311590. Jolly Jap of Clinton Hill 95860 - Fairy's Fine Gold 2d 275046							
18114 Joe's Owl 462460.....	A	365	...	6880	4.92	338.71	1-11
JOE'S GOLDEN BEAUTY 256211. Chief Golden Joe 80890 - Calico Beauty 220108							
17945 St. Mawes Golden Beauty 483587.....	A	365	...	11792	4.74	558.52	1-9
JOLLY BOY'S PET 457620. Bide-a-Wee's Golden Jolly Boy 133930 - Miss Claudia Jean 296285							
17849 Jap's Ada of Bide-a-Wee 472688.....	AA	365	177	5566	5.21	289.78	2-0
JOLLY CAROLA OF H. S. F. 324614. Viola's Jolly Noble 91931 - Carola's Purchase 205286							
16325 Tonona's Carola Gamboge 425583.....	A	365	...	8908	5.91	526.51	3-9
JOLLY GAUNTLET'S MISS NOBLE 309929. Pearl's Noble, P.S. 4662 H.C. - Noble's Jolly Gauntlet 272452							
17777 Jolly Miss Sophie 474404.....	A	365	...	5322	6.73	358.16	1-6
JOLLY GOLDEN MAXINE 339296. Buttercup's Signal Boy 102041 - Golden Jolly's Lily 214144							
15351 Jolly Golden Maxine's Fern 388204.....	AAA	304	254	6976	5.71	398.16	5-4
16591 Blossom of Locust Grove 455957.....	AA	333	224	8051	4.72	379.84	2-1
JOLLY KNIGHT'S COWSLIP 362078. Sultana's Jolly Knight 131361 - Cowslip's Silver Crown 252139							
18000 Spermfield's Jolly Fern 461340.....	AAA	255	121	7214	5.05	364.54	2-8
JOLLY MOLLY 282050. Eminent of Melville 78143 - Julia Betsy 166762							
15638 Haw River Princess 334180.....	A	365	...	8032	5.26	422.88	6-7
JOLLY SADIE QUEEN 371738. Brookhill's Rose Jolly Fern 119709 - St. Lambert's Sadie Queen 279864							
15778 Rioter King's Queen 457739.....	A	365	...	8680	4.73	410.87	2-2
JOLLY'S BLACK EXILE 330734. Golden Jolly's Masterpiece 86295 - Exile's Fern 143069							
15468 Exile's Noble Oxford 404940.....	AA	362	226	9827	5.03	494.22	3-9
JOLLY'S COLLEGE PRINCESS 339113. Jolly's Ruby's Raleigh 110681 - College Princess Molly 275403							
17207 Majesty's College Princess 490192.....	AA	344	200	5067	5.27	267.00	2-5
JOLLY'S EMINENT BLUEBELL 328731. Golden Jolly's Masterpiece 86295 - Eminent Lad's Jemima 255561							
16409 Sultan's Noble Bluebell 439626.....	AA	335	281	6164	5.49	338.69	2-11
JOLLY'S EMINENT KITTIE 390397. Golden Jolly's Masterpiece 86295 - Victor's Eminent Kittie 324851							
17364 Eminent Golden Baby 485611.....	AAA	305	156	4165	6.08	253.40	1-4
JOLLY'S ESCALORA 341060. Golden Jolly of St. Peter's 79316 - Maple Grove Escalora 294521							
17987 Escalora's Dolly 511748.....	AAA	305	202	9187	5.44	499.48	4-2
JOLLY'S GOLDEN CORA 336250. Cora's Golden Jolly 116718 - Christmas Bud 278974							
17342 You'll Do's Jolly Lady 455944.....	A	278	...	6662	5.09	339.20	2-7
JOLLY'S GOLDEN TRILBY 370311. Golden Jolly You'll Do 102239 - Blossom's Golden Trilby 281574							
17741 Golden Trilby's Margaret 459109.....	AA	365	211	5832	5.74	334.59	2-4
JOLLY'S LUCY GOLDEN 287883. Golden Jolly's Noble 76092 - Golden Tip's Lucy 244085							
17113 Lucy's Double Jolly 449829.....	AA	365	235	6094	6.40	389.83	3-0
JOLLY'S MAITLAND FLORA 269827. Noble's Jolly Sultan 97181 - Maitland Flora 2d, P.S. 14495 C.							
16504 Jolly's Flora's Mayflower 490457.....	A	365	...	13412	5.32	713.67	5-9

	Class	Days in Milk	Days with Calf	Milk (Lbs)	Av. % Fat	Fat (Lbs.)	Age Yrs. Mos.
JOLLY'S MARY ELLA 338205. Cowslip's Columbine 104686 - Lad's May Day 219411							
17732 Dandy's Mary Ella 385414	AAA	305	222	5501	6.62	363.87	4-4
JOLLY'S MASCOTTE 358420. Derry's Jolly Lad 80538 - Mauser's Mascotte 291908							
14699 Distinction's Lady Rose 414279 (1st re-)	AA	365	215	8539	6.26	534.96	3-10
JOLLY'S SAILOR LASS 270173. Bushy Sailor, P.S. 4543 C. - Salem's Jolly Buttercup 266580							
15419 Jolly Mowat 479805	A	365	...	7162	6.11	437.37	2-1
JOLLY'S TWIN 293495. Golden Jolly of St. Peter's 79316 - Viola's Twin 196548							
15750 Miss Blackford 397199	AA	364	242	9886	4.99	493.26	4-7
JOLLY WITCHING LASS 274562. Juggler, P.S. 4342 H.C. - Imp. Figgis 255717							
14065 Lass of Riveroak 324024 (1st re-)	A	365	...	8563	5.52	472.56	8-3
15361 Pogis' Miss Lassy 376004	AA	365	236	7613	5.75	437.86	4-6
JOSEPHINE LINN 266840. Linn St. Lambert 88236 - Dorothy Oakwood 251166							
16472 Josephine's Florine 392721	AAA	305	189	9711	4.33	420.63	5-7
JUANITA'S BRIGHT LADY 458040. Pedro's Torono 127132 - King's Juanita Pedro 2d 310546							
18047 Juanita's Bright Star 521995	A	305	...	5413	5.04	272.87	2-1
JUANITA'S LASSIE 365418. Merry Maiden's Duke 7th 84404 - May Juanita 236126							
12662 Eminent's Silver Pansy 404321 (1st re-)	A	365	...	9110	5.39	491.38	4-3
16223 Lassie's Eminent Beauty 454092	A	365	...	7303	5.53	403.99	2-1
JUBILEE FERN 2d 334525. Hood Farm Torono 36th 100764 - Jubilee Fern 262830							
17890 Pogis' Jubilee's Spot 374891	AA	365	232	10260	5.19	533.00	6-7
JUBILEE'S EMINENT PHOEBE 341220. Jubilee's Eminent Fern 113533 - Maria's Gold Crown 224503							
17124 Golden Maid's Phoebe 453912	AA	365	229	7560	4.92	371.80	3-1
JUBILEE'S SWEET BLOSSOM 271192. My Jubilee 75742 - Sweet Blossom of Florence 197130							
4543 Foxhall's Sweet Blossom 327278 (3d re-)	AAA	305	175	12738	4.15	529.05	8-1
7332 Foxhall's Blossom 348148 (3d re-)	A	365	...	8408	5.31	446.26	7-5
JUDY HALL 420035. Leda's Fern Lad 70329 - Jolly Mary's Io 412241							
16374 Hall Tavern Maiden 453475	A	365	...	7969	5.21	414.88	1-10
JUDY'S FINANCIAL COUNTESS 395681. Countess' Lad's Warder 123173 - Miss Judy Darling 307085							
18145 Judy's Financial Queen 475927	AAA	305	233	6121	5.62	343.95	2-4
JUGGLER'S FOND HEART 478472. Juggler, P.S. 4342 H.C. - Fond Maiden, F.S. 10190 C.							
16888 Imported Diva 514723	AA	365	179	8167	5.72	467.56	4-8
JULIA ABSOLUTE 371783. Captain Absolute 114621 - Margaret of Branksome 252467							
15265 Julia Beverley 449412	A	365	...	5502	5.04	277.46	2-1
JULIANA'S GUTHRIE MARIE 221122. Juliana's Fox 73044 - Elsie Marie 189475							
17269 Guthrie Marie's Jean 453799	A	365	...	11816	4.74	560.36	3-1
JULIA OF RICO VEGAS 360976. Diploma's Bijou Boy 86292 - Marie's Lady 274389							
10329 Julie of Rico Vegas 404745 (2d re-)	AA	365	189	9652	4.91	473.95	4-5
JULIET CONAN 2d's PRODUCER 276760. Golden Lad of Ingleside 94018 - Juliet Conan 2d 170407							
17375 Noble's Cherokee Queen 379928	AA	364½	235	7211	5.16	372.12	4-10
JULIET'S BROWN LADY 302838. Brown Lady's Fern 97848 - Juliet More 216245							
17153 Brown Lady's Princess 424532	AA	360	200	7611	4.89	372.42	2-9
JULIETTE OF MEADOW BROOK 317990. Biltmore's Golden Lad 63393 - Jane's Coupon 175654							
11487 Noble's Little Juliette 369444 (1st re-)	AA	365	244	12006	5.27	632.73	5-10
JUNE DIANA 2d 286107. Hambie's Experiment 85053 - June Diana 272976							
16199 June Diana's Lassie 366722	A	365	...	10325	5.47	564.48	4-8
JUNE LORETTA 228780. Loretta's King of Friendship 76499 - Beadle's Beauty 184690							
15735 Interest of Friendship 384491	AA	331	220	7112	4.79	340.77	3-7
17484 Passport's Loretta 437775	A	365	...	8827	5.31	469.10	2-10
JUNE MAIDEN OF STOCKWELL 270481. Stockwell's Fern Lad 87843 - Christmas Maiden, P.S. 13223 C.							
18085 Majesty's June Maiden 434779	AAA	305	195	6075	5.41	328.86	3-8
JUNE MOLLIE 241690. Mr. W. Inez of Bleak House 70916 - Candace of Canterbury 175978							
17705 June Mollie Figgis 338033	A	365	...	11404	4.78	545.16	6-1
JUNE OF ASHWOOD 390883. Holger 109744 - Chief's Jewel 233428							
17476 Gertie's Glorietta 449028	AAA	305	211	9469	5.48	519.27	2-2
JUNE OF H. S. F. 314881. Sophie's Champion 105795 - Guenon's June 228395							
17435 Oxford Duke's June 440602	AA	365	218	6779	5.54	375.84	2-9
JUNE ROSE OF MEADOWBROOK 224101. Marigold of Meadowbrook 67223 - Deerlick Fancy Signal 94887							
9512 Golden Rose of Meadowbrook 377564 (2d re-)	AA	357	266	8646	5.82	503.51	4-7

	Class	Days in Milk	Days with Calf	Milk (Lbs)	Av. % Fat	Fat (Lbs.)	Age Yrs. Mos.
JUNE'S BISERTA 353146. June's Torono 117158 - Biserta 3d 184093							
17403 Crown Prince's Rose 430005	A	365	...	11275	4.73	533.71	3-8
JUNE'S SPOT MAJESTY 433716. Majesty's Golden Laddie 114929 - Jane's Orphan 207495							
16248 June's Spotted Rose 436541	A	365	...	6938	5.36	372.04	2-10
JUNO OF MOUNTAINSIDE FARM 205866. Meridale Pogis Lorne 57110 - McKinley's Juno of Bovina 183384							
17015 Range's Juno 280732	A	304	...	8366	4.76	398.41	9-3
JUPITER'S MOLLY O. 431604. Maple Fern's Jupiter 144581 - Alonita's Kulshan 293650							
17572 The Model Owl's Lady 480576	AAA	305	262	5891	6.21	365.61	2-3
JUST IN TIME 2d 403688. Noble of Avranche 92571 - Just in Time 177907							
15723 Majesty's Just in Time 462191	AA	365	196	7041	5.29	372.66	1-10
KADIA F. 283280. Eurybia's Prince 74218 - Minetta F. 213563							
16277 Kadia's Ramona 419178	AA	365	160	11367	5.33	605.62	3-5
KANAWHA QUEEN 281186. Pogis 49th of Hood Farm 80260 - Kanawha Beauty 219008							
17397 Sophie's Tormentor's Iris 469328	A	329	...	5494	5.65	310.23	2-5
KANSAS SMITH 273471. Forfarshire's Masterpiece 71633 - Little Chiona 188706							
15852 Pretty Kansas Girl 372188	AA	365	200	8301	5.25	435.70	6-8
KARLOSSIE ROSETTE 242904. Rosette's Lorne 68040 - Nellie Karlossie 190109							
15914 Rosette Fern of Prairie View 431279	AA	365	233	7948	5.21	413.81	3-1
KATE BROWN 2d 289180. Sensational Boy 96886 - Kate Brown 245178							
16592 Semblance J. 451129	AA	362	212	7072	5.93	419.49	6-1
KATE KILMER 253692. Lord Kilmer 71303 - Meggat 188631							
17842 Fair Oaks Lucy 482393	AA	365	199	8448	5.00	422.70	5-4
KATE MEREA 326292. King Melia Ann of Albany 96033 - Flora's Kate 249666							
17559 Merea's Jennie 472279	AA	365	188	6862	5.99	411.31	2-1
KATE OF CAITHNESS 283344. St. Rock of Caithness 92807 - Cuffy of Caithness 191423							
12317 Lois of Caithness 347720 (1st re-)	AAA	284	249	7046	6.26	441.33	5-5
KATE'S MONA 228846. Gedney Farm Mona's Topper 70351 - Glenwild's Kate 194018							
16562 Mona's Lassie Kate 356190	AAA	305	212	9118	5.39	491.19	5-5
17419 Mona's Eurybia 392835	A	365	...	10262	5.56	570.98	4-6
KATE WINSOME 281551. Goodman 74139 - La Winnie Winsome 230747							
11951 Count's Winsome 428313 (1st re-)	A	365	...	11500	5.02	577.83	4-4
KATHIE'S LADY C. 374515. Kathie's Eminent 115265 - My Lady Coomentor 272363							
18044 Imperial Bertha 447666	AAA	305	253	5069	6.42	325.60	2-9
KATHLEEN OF THE ELMS 381210. Tormentor of the Elms 89714 - Patricia of the Elms 288388							
16677 Katie of the Elms 471649	AA	365	227	8463	5.45	461.46	2-0
KATHLEEN'S WINONA 398692. Mabel's Poet's Sultan 77854 - Queen's Golden Kathleen 220660							
16807 Winona's Queen Bess 443662	AA	365	188	7720	5.38	415.49	2-9
KATRINE OF HILLSIDE 326835. Eminent's Goldmont Lad 2d 82008 - Golden Pedro's Pride 227258							
17258 Bright Doris of Hillside 406071	A	365	...	12769	4.95	632.34	4-10
KATY LEE GRACY 245409. Flora's Blue Fox 73212 - Beauty of Cleburne 184342							
13774 Reminder's Little Duchess 382933 (1st re-)	AA	365	185	9408	5.15	484.61	5-11
KAYAK 236080. Comely Fox 74377 - Blossom's Moona 187508							
9942 Kayak of Glenwood Farm 400155 (1st re-)	A	365	...	8983	5.07	455.50	4-5
KEEPSAKE'S DOVE 279374. Colonel Marigold 72482 - Keepsake's Golden Love 191771							
16701 Sadie's Keepsake's Dove 415951	AA	365	188	8782	4.30	377.66	3-4
KEEPSAKE'S FERN 400484. Pedro's Golden Fern 69583 - Eminent's Jolly Keepsake 312118							
17665 Fern Lad's Fern Rosaire 468853	A	365	...	5867	5.31	311.51	2-1
KHOI 265045. Stockwell's Black Prince 79320 - Naroji 226342							
13302 Sultan's College Princess 417612 (1st re-)	AA	365	182	7227	4.90	354.05	3-11
KING FOX'S JEWEL 293124. King Fox 64667 - Master's Jewel 225335							
15371 Ann Hunley 340687	AA	365	160	8177	5.22	426.89	6-8
KING FOX'S VALENTINE 286723. King Fox 64667 - Wat's Fancy Valentine 237669							
17129 Campanile's Easter 377811	A	365	219	7930	4.90	388.40	5-9
KINGLESIDE ROSETTE 185885. Flying Fox's Victor 64768 - Temarario 132389							
4529 Fairy's Rosette 297708 (2d re-)	A	365	...	13919	4.26	592.72	8-2
KING MELIA'S GOLDIE 314011. King Melia King 67666 - Maid of Barberry House 251071							
16689 Goldie's Rustic Primrose 362588	AAA	305	207	7807	5.75	449.25	5-1

	Class	Days in Milk	Days with Calf	Milk (Lbs)	Av. % Fat	Fat (Lbs.)	Age Yrs. Mos.
KING MILAN'S MABEL 214140. King Milan 72775 - Coupon's Countess 188098							
8493 Glen Tana Calico 352259 (3d re-)	AA	354	281	12138	5.04	611.41	5-0
KING RALEIGH'S MASCOTTE 253675. Fern's King Raleigh 88237 - Derry's Golden Mascotte 222111							
16181 Rosette's Mascotte 374482	A	365	...	8778	6.17	541.62	4-11
KING'S ARAWANA 218393. Gazelle's King Marigold 55201 - Arawana's Aster 162617							
8580 Belmont's King's Arawana 370679 (1st re-)	AA	365	231	11748	5.83	684.66	6-2
KING'S ARISTOCRATIC LADY 209497. Golden King of St. Mary 60096 - Always Aristocratic 157371							
17734 Aristocratic Lady's Lass 451590	AA	321	179	6863	5.40	370.72	3-2
KING'S BELLE OF ROCKY HILL 329300. Letty's King of St. Lambert 104936 - Pinafore's Belle 310714							
18167 Chief's Golden Flirt 487725	AAA	305	224	7333	5.42	397.51	1-10
KING'S BETTY M. 407811. Financial King's Eminent 94592 - Betty M. Marigold 2d 249110							
17325 Jolly's Betty of W. F. 466730	A	358½	...	6349	5.10	323.51	2-0
KING'S DODO 208310. King's King 57678 - Dodo's Lass 153211							
16812 Dodo's Pretty Lass 341013	A	365	...	8049	5.47	440.28	6-2
KING'S EMINENT BESS 373237. Sally's Eminent 109985 - Calina King 198956							
18096 Promoter's Queen Bess 448673	AA	365	219	7321	4.85	354.91	2-7
KING'S FINANCIAL KATHLEEN 273495. Surprise King 74336 - Graceful King of R. 196711							
9331 Louisiana's Fair Queen 362857 (1st re-)	A	305	...	8656	5.11	442.61	6-9
KING'S FRANCES 218805. Queen's King Rioter 68487 - Blyth's Frances 191888							
15553 Jacoba's Phyllis 490098	AA	357	272	4552	5.85	266.45	1-11
KING'S GOLDEN DIPLOMA 252638. McDonald's King of St. Lambert 76878 - Pretty Golden Diploma 224067							
16220 King's Golden Diploma 3d 392617	AA	365	204	9828	5.07	498.34	5-2
KING'S JANICE 357905. Financial King's Eminent 94592 - Janice's Eminent A. 354762							
15722 Ohio's Prince's Janice 487633	AA	345	193	4630	5.67	362.48	2-0
KING'S LADY DORCAS 191378. Fontaine's King 65641 - Gaffar's Dorcas 190767							
11803 Jap's Financial Dorcas 420491 (1st re-)	AA	349	248	11592	4.33	501.66	3-5
KING'S LADY DORIS 218811. Queen's King Rioter 68487 - Motto's Doris 191889							
Son: University Torono King 152483 (1434).							
KING'S LADY IRENE OF ST. L. 231630. King's Rioter Lad 62098 - Lady Irene of St. L. 223035							
Son: Irene's King of St. L. 118827 (1430).							
KING'S LADY WEELAH 316040. Fern's Oxford King 95156 - Flying Fox's Weelah 235737							
17985 Allen's Lady Marion 487745	A	254	...	9381	4.55	427.18	4-6
KING'S LASS OF S. B. 238253. King's Valet 79143 - Empress Lass 218446							
17411 Foxy Lass of Orland 466378	AA	365	233	9218	5.94	547.36	2-3
KING'S MATILDA M. 194850. Oxford Lad's King 64593 - Matilda's M. of Biltmore 167822							
16101 Eminent's Mattie M. 268915	AA	365	174	9748	4.67	455.71	9-3
KING'S MERRY GOLD DUST 283658. Jeannaise's King Fox 95271 - Gay Lad's Gold Dust 228724							
16444 Gamboge's Gold Dust 424608	A	365	...	6266	5.46	342.07	3-4
KING'S OOLIOPE 209466. King's Confederate 65940 - Ooliope 140118							
16479 Foxie Ooliope 279032	AA	365	231	7465	5.86	437.25	10-1
KING'S PRETTY GRACE 2d 254618. Jolly Fern's Lad 77690 - King's Pretty Grace 234765							
16648 Princess Seaggy 448488	A	365	...	6474	5.78	374.41	1-10
KING'S RIOTER SADIE KING 219339. King's Rioter Lad 62098 - St. Lambert's Sadie King 184458							
16254 St. Lambert's Sadie Queen 279864	AA	365	229	13642	4.79	654.01	9-9
KING'S ROBERTA 338901. Victoria's Rioter King 101798 - King's Linda 195399							
13554 Roberta's Queen Pogis 452908 (1st re-)	AA	365	162	7156	5.03	360.05	3-1
KING'S VALEUR 193538. Gazelle's King Marigold 55201 - Valma of Lee Farm 2d 188869							
6811 Fern of Waverly 348798 (2d re-)	AAA	305	178	8333	5.04	420.14	6-5
KING'S XARAMA 199670. Oxford Lad's King 64593 - Xarama T. of Biltmore 167824							
12851 Xarama of Woodland Hall 220093 (1st re-)	AA	335	259	9616	5.13	493.41	12-8
KITTIE'S MAID 211635. Imp. Golden Maid's Prince 93538 - Kittie 4th, P.S. 5137 C.							
17865 Raleigh's Golden Kittie 380673	A	365	...	12471	4.88	608.12	5-8
KITTY PIKE 219116. Soeurette 2d's Tormentor 52588 - Harry Joyce 114814							
Son: Brookhill's Tormentor 126531 (1491).							
KITTY'S HERO'S LASS 305622. Hero's Highland Laddie 116434 - Pedro's Kitty Blyth 283577							
16368 Financial Kitty Lass 427357	A	365	...	10771	4.92	529.64	3-9

	Class	Days in Milk	Days with Calf	Milk (Lbs)	Av. % Fat	Fat (Lbs.)	Age Yrs. Mos
KITTY SILVER HAIR 184199. Macbeth of St. Lambert 59808 - Exile's Silver Hair 148456							
18147 Kitty Silver Hair's Elsie 324226.....	A	365	...	10502	4.99	524.12	7-11
KITTY'S LETTY POGIS 283329. Don Juan of Rushcreek 107058 - Kitty Silver Hair 184199							
17424 Raleigh's Livonia 448828.....	A	365	...	8278	5.11	423.39	2-1
KLEINWOOD'S ROSE ADAIR 263986. Peter Pan of Kleinwood 77614 - Our Rose Adair 236196							
13962 Noble's Fern Rose 336815 (1st re-).....	AAA	305	188	6629	6.71	444.84	7-2
KNIGHT'S FINANCIAL LUCY 384322. Agatha's Knight 138706 - Gamboge's Golden Finance 318866							
15422 Knight's Financial Lady 436745.....	A	365	...	6766	5.13	347.33	2-4
KNIGHT'S FLOSSY M. 272743. Ida's Little Knight 74452 - Flossy Marie 223764							
16056 Rochette's Flossy 361294.....	A	305	...	6269	5.96	373.56	5-10
KNIGHT'S IDEAL S. 346658. Raleigh's Knight 103061 - Fern's Raleigh's Ideal S. 346466							
15282 Plymouth Jolly's Belle 429361.....	AA	365	241	8451	5.27	445.48	2-2
KNIGHT'S IRMA 394991. Dolly's Champion Knight 119967 - Premier's Beauty 344105							
17139 Galway Knight's Beauty 463928.....	AA	353	265	4583	5.46	250.58	1-7
KNIGHT'S LADY EMINENT 286530. Eminent's Knight 79331 - Fern's Rioter Belle 203982							
12175 Eminent's Gamboge Glynllyn 412573 (1st re-)....	AA	365	167	12010	5.63	675.71	3-8
KNIGHT'S MISS FOX 399756. Dolly's Champion Knight 119967 - Ann Edenhall 296989							
16895 Knight's Ann of Edenhall 465748.....	AAA	305	212	5595	5.03	281.28	2-0
KNIGHT'S OXFORD LUCY 317952. Gamboge's Knight 95698 - Majesty's Lucy Belle 238326							
Son: Gamboge's Royal Heritage 126140 (1492).							
KNIGHT'S PRINCESS JANIE 236318. Golden Fern's Knight 68938 - Prince's Janie of S. 209900							
17634 Janie's Lass of Springside 382568.....	AAA	305	239	6892	6.03	415.77	5-7
KNIGHT'S ROXIE 405227. Houssie's Golden Knight 127715 - Fox's Golden Plymouth 271415							
17660 Darling's Topsy 462516.....	A	365	...	6307	5.03	317.09	2-5
KNIGHT'S T. JAY 392929. Houssie's Golden Knight 127715 - Torono's Javelin 375873							
15979 Darling's Jane 462515.....	AA	343	280	5661	4.51	255.06	1-10
KOFFEE ROSAIRE 295044. Rosaire's Olga Lad 87498 - St. Mawes Koffee 262039							
7031 Poppy's Koffee Rosaire 333870 (3d re-).....	AA	365	195	14171	5.40	764.92	7-0
KOFFEE'S BROWNY 172406. King Koffee's Count 24405 - Ethleel of Forestdale 80280							
10024 Koffee's Browny Chimes 352589 (1st re-).....	AA	365	184	10299	6.97	718.06	7-1
13565 Koffee's Browny 2d 387501 (1st re-).....	AA	365	225	10664	5.92	631.11	5-8
KOFFEE'S BROWNY 2d 387501. Silver Chimes of S. B. 96021 - Koffee's Browny 172406							
17356 Beauty's Miss Emily 466114.....	AA	365	202	7284	6.74	490.73	2-5
KOFFEE'S BROWNY CHIMES 352589. Silver Chimes of S. B. 96021 - Koffee's Browny 172406							
16655 Chimes Browny 467490.....	AAA	305	168	5377	5.58	299.96	2-2
KOFFEE'S GWENDOLA 221226. Sampson Exile 72702 - Koffee's Browny 172406							
7617 Gwendola Rosaire 308732 (4th re-).....	AA	365	220	13845	5.41	749.25	8-7
KOFFEE'S WINNIE FIGGIS 275102. Hood Farm Torono 20th 82854 - Figgis 70th of Hood Farm 247085							
15450 Sophie's Adora's Susan 434851.....	AA	365	218	9815	5.06	496.68	2-1
KOLA'S FLORA L. 424262. Kola's Blue Eminence 107901 - Stockwell's Flora L. 260302							
17916 Garland's Flora L. 459811.....	A	305	...	7141	4.57	326.43	2-2
KOLA'S LORNA 198634. Kola's Golden Lad 58615 - Lorna of Biltmore 153437							
16566 Poet's Lorna 440232.....	A	272	...	6306	5.33	335.90	3-5
KOLA'S XARAMA 207501. Kola's Golden Lad 58615 - Trevarth's Xarama 153356							
13812 Flox's Xarama 405855 (1st re-).....	AAA	305	197	7035	5.15	362.32	4-5
Son: Flox's Xarama Lad 115497 (1476).							
KONETA BOY'S BOW 403091. Pedro's Koneta Boy 113700 - Bended Bow 252670							
17776 Heir's Darling 437754.....	AA	365	188	11272	5.38	605.97	3-3
KONETA'S LADY 396737. Pedro's Koneta Boy 113700 - Pedro's Finest Lady 309133							
11564 Koneta's Lady 2d 396741 (1st re-).....	AA	365	184	11214	5.90	662.13	3-7
LA BELLE BROOKSIDE 154404. Fleming Pogis 48015 - Daffy of Clover Lawn 106819							
10194 Belle Huggins 318127 (2d re-).....	AA	365	216	11479	5.88	675.25	8-8
LA BELLE SIBERIEUSE 266594. Pierrot 2d, P.S. 4119 H.C. - Brebis, F.S. 9086 H.C.							
5041 La Belle's Girl 270186 (3d re-).....	AA	365	197	15957	5.65	901.70	8-7
LA CHASSE GRAY 357696. La Chasse Bright Princely 96417 - Silver Gray of P. H. F. 266013							
15460 Princely's Gray Bonnie 446377.....	A	365	...	8361	5.26	439.47	2-3
LA CREOLE'S ALTA 350645. Oxford You'll Do Jr. 102269 - Cicero's Oxford Extra 226693							
18069 Alta's Oxford Dolly 412639.....	AAA	273	205	6572	5.11	335.51	3-7

	Class	Days in Milk	Days with Calf	Milk (Lbs)	Av. % Fat	Fat (Lbs.)	Age Yrs. Mos.
LA CREOLE'S AMY 243571. Amy's Chief 74154 - Little Darkey 198784							
8934 La Creole's Amy's Queen 360093 (1st re-).....	A	365	...	13046	6.27	817.80	7-6
10708 Tessie of Ashwood 371223 (1st re-).....	AA	365	181	14392	5.93	853.86	4-6
LA CREOLE'S AMY'S QUEEN 360093. Oxford You'll Do Jr. 102269 - La Creole's Amy 243571							
16450 La Creole's Lord's Queen 390548.....	AA	365	220	8988	5.92	531.79	4-5
LA CREOLE'S CARNATION 218840. Amy's Chief 74154 - Morrow's Select 198788							
6406 La Creole's Crystal Queen 298462 (1st re-).....	AA	349	224	8664	5.75	498.49	9-7
LA CREOLE'S DARKEY 243570. Amy's Chief 74154 - Little Darkey 198784							
10251 Olga of Ashwood 362446 (2d re-).....	AA	365	202	13846	5.72	791.83	4-6
16680 Darkey's Lass 457468.....	AA	365	221	12352	5.43	670.28	2-5
17117 La Creole's Regina Rose 298464.....	AA	365	271	10254	5.09	521.43	8-3
LA CREOLE'S VIOLET 399676. Oxford You'll Do Jr. 102269 - La Creole's Crystal Queen 298462							
16801 St. Mawes La Creole 456262.....	AA	365	198	7333	6.44	472.33	2-10
LADDIE'S BUTTERCUP 426768. Golden Laddie W. 104232 - Buttercup Lillian 302552							
14583 Raleigh's Buttercup Girl 426771 (1st re-).....AAA		305	212	7825	5.96	466.04	3-6
LADDIE'S CHIEF LADY 296938. Gertie's Lad of S. B. 89516 - Chief's Lady Etta 207749							
10695 Chief's Pretty Girl 385358 (1st re-).....AAA		305	216	8542	4.67	399.08	4-1
15878 Skamokawa Chief's Violet 474544.....AAA		304	217	5229	5.12	267.58	1-10
LADDIE'S LADY ROSE 320929. Rose's Laddie 71934 - Lady Harry 3d 320201							
15607 Laddie's Lady Rose 2d 320933.....	AA	324	232	11329	4.59	520.56	9-2
LADDIE'S SAL 377658. Golden Laddie W. 104232 - Rioter's Sal 226221							
15528 Raleigh's Sal 426770.....	AA	365	169	9187	5.82	534.93	3-1
LAD'S ALLENA 295324. Alberta's Grey Lad 106410 - Lady Allena 209951							
12828 Allena's Noble Lassie 370087 (1st re-).....	AA	365	197	13119	5.47	717.66	5-4
LAD'S ANNIE LEE 252068. Mona's Gay Lad 72819 - Hira Lee 193140							
17181 Plymouth's Lady Agnes 493821.....	A	365	...	6880	4.98	342.33	2-5
LAD'S BROWN BEAUTY 273439. Melia's Golden Lad 71366 - Blossom of Dreamhurst 187750							
Son: Oxford's Raleigh Lad 147957 (1421).							
LAD'S LENORE RIOTRESS 277856. King's Rioter Lad 62098 - Lenore Lady Riotress 192433							
16256 Utility Farms Lenore 456312.....	AA	356	244	9060	4.75	430.70	2-5
LAD'S LILY OF ST. CLOUD 232380. Mona's Lad 57138 - Golden Lily of St. Cloud 175775							
16373 Great Scot's Noble Lily 423208.....AAA		305	156	6197	5.63	348.71	3-1
LAD'S LITTLE PAULINE 349277. Rinda Lad of S. B. 89518 - Mistletoe's Melia Ann 259959							
16522 St. Mawes Lad's Lucy 453735.....	AA	365	162	10516	6.72	706.72	2-1
LAD'S LUCILE 290942. Bay Leaf's Noble Raleigh 95059 - Lady Elizabeth of Tennessee 276401							
10921 Pretty Lucile Pogis 391087 (1st re-).....	A	362	...	7781	5.53	430.16	4-6
LAD'S MARINE 320880. Rinda Lad of S. B. 89518 - Combination's Marine 280351							
13760 St. Mawes Majesty Bess 410902 (1st re-).....AAA		305	193	12214	6.02	735.27	4-0
LAD'S MATILDA 191580. King's Rioter Lad 62098 - Matilda of the Ledges 2d 151739							
12961 Pogis' Modenia 384779 (1st re-).....AAA		305	161	6867	5.56	381.62	5-9
LAD'S MAYFLOWER 284185. Brighton Lad 89557 - Mayflower's Jewel 245302							
17778 La Belle De France 469317.....	AA	365	222	6543	5.81	380.28	1-11
LAD'S NOBLE CHRIS 312683. Golden Jolly's Noble 76092 - Lad's Chris 211288							
16427 Sophie's Noble Chris 411066.....	A	365	...	9497	6.32	600.48	3-4
LAD'S ORANGE GIRL 232436. Nona's Lad 57138 - Orange Girl of St. Cloud 179035							
7432 Majesty's Lady Orange 331455 (2d re-).....AAA		305	179	8906	6.05	538.37	7-11
LAD'S ORANGE RUBY 232394. Mona's Lad 57138 - Orange Pearl's Ruby 164719							
5963 The Outcast of Falfurrias 284780 (2d re-).....	A	365	...	10498	4.84	507.96	8-7
LAD'S SILVER'S OLDEST 349793. Sturdy Boy 99594 - Countess Lad's Silver 277373							
16758 Silver's St. Lambert Maid 430152.....	A	365	...	8671	5.37	465.24	3-2
LAD'S SWEET VIOLET 309132. Trut Lad 96913 - Ona Violet 2d 236608							
18168 Sweet Violet's Jean 456998.....	A	365	...	9028	6.20	559.98	3-11
LAD'S TORMENTING QUEEN 227397. Baronetti's Golden Lad 67908 - King Torment's Queen 184092							
17064 Tormenting Lucy 399072.....	AA	365	199	8012	6.07	486.10	5-2
LAD'S YELLOW GIRL 262789. Baronetti's Golden Lad 67908 - Fox's Yellow Girl 208305							
15290 Rosebay's Yellow Bell 326507.....	AA	365	221	7457	5.59	416.99	5-10
LADY ALDAN'S MABEL 255241. Mabel's Raleigh 77913 - Raleigh's Lady Aldan 210067							
Son: Mabel's Tiney's Raleigh 110683 (1494).							

	Class	Days in Milk	Days with Calf	Milk (Lbs)	Av. % Fat	Fat (Lbs.)	Age Yrs. Mos.
LADY ASTOR 269778. Astor, P.S. 3042 H.C. - Rosy Face, P.S. 10056 H.C.							
11845 Raleigh's Lady Astor 399498 (1st re-).....	AA	365	274	6131	5.99	367.55	3-2
LADY BELLE OF ST. L. 221131. Lakehome Gem 66945 - Sig's St. Lambert 181904							
17244 Lady Belle of St. L. 8th 440245.....	A	365	...	8861	5.34	473.19	3-0
LADY BELLE OF ST. SAVIOUR 225898. Derry's Golden Jolly 82807 - Oxford Belle of St. Sav. 224595							
3568 La Creole's Saviour 280354 (3d re-).....	AA	365	251	10985	5.47	600.89	9-1
LADY BELL'S PRINCESS 304802. Bermuda's Noble Prince 95060 - St. Patrick's Lady Bell 289876							
17773 Bermuda's Lady Bell Raleigh 477570.....	AA	365	249	7377	6.17	455.03	2-10
LADY BENTON 233063. Golden Lad of St. Cloud 68936 - Europena of St. Cloud 205184							
16983 Sally of the Elms 428987.....	AA	365	208	8463	5.04	426.22	4-5
LADY BLUE OF CORN LAND 317909. Lady's Jolly Noble 96428 - Fair Maiden's Lassie 220748							
15799 Oxford Moonlight Maid 465571.....	A	356	...	4541	6.32	287.12	1-10
LADY BLYTH 212689. Golden Blyth's Echo 65192 - Little Lady B. 159846							
8878 Majesty's Lady Blyth 298722 (2d re-).....	A	364	...	12842	5.25	674.57	9-2
LADY BLYTH 2d 349652. Champion Romulus 71848 - Lady Blyth 212689							
16059 Sunnyside Sis 349654.....	AA	365	189	13751	4.72	649.61	6-3
LADY DAISY H. 265334. Noble's Lord, P.S. 4312 H.C. - Fertile's Daisy 237510							
11381 Noble's Lady Daisy 301028 (1st re-).....	A	365	...	8850	5.51	487.94	8-6
LADY DEAN 308073. Röshen's Jolly 98768 - Sedalia's Hallie Kinloch 271428							
16190 Trinity's Dean Faustina 419651.....	AA	365	219	9969	5.68	565.76	3-4
LADY DESPAIR 2d, P.S. 17814 H.C. Noble's Jolly Sultan 97181 - Lady Despair, P.S. 14454 H.C.							
6019 Noble's Jolly Triumph 347426 (1st re-).....	AA	365	209	10656	5.41	576.27	7-7
LADY DUNLOP 326894. Noble's Fawn Prince 95705 - Fern's Bonny Lucile 262238							
12956 Fewacres Lady Nelson 376010 (1st re-).....	AA	347	238	11098	4.71	522.44	4-3
LADY EASTLAND 342781. Hurstbourne Romeo 124345 - Phrona Fox 220125							
16554 Hurstbourne Elizabeth 364052.....	AA	316	279	8404	5.50	461.88	4-9
LADY EDGE PLAIN 233844. Duke of Edge Plain 76320 - Lady Success 2d 218286							
17004 Lady Edge Plain of Darby 278729.....	AA	365	180	8072	5.74	463.03	9-2
LADY EMINENT BUTTERCUP 219196. La Rilla's Eminent Lad 71770 - Rioter's Fairy Maid 143784							
17761 Raleigh's Rill 388802.....	AAA	299	173	10173	4.43	451.05	4-1
LADY ETTA'S GEM 387944. Lady Etta's King 125866 - Donative Donga's Jessie 296939							
15876 Skamokawa Chief's Jewel 474546.....	AAA	305	212	6275	5.06	317.44	1-10
15885 Skamokawa Chief's Gem 474545.....	AAA	305	232	6284	5.04	316.78	1-11
LADY ETTA'S LADY 385354. Skamokawa Chief 124964 - Chief's Lady Etta 207749							
15877 Skamokawa Chief's Lady 461126.....	AAA	287	228	7756	4.58	355.27	1-11
LADY FERN GAMBOGE 389890. Eminent's Oxford Knight 85311 - Lady Fern Gordon 318942							
17823 Oxford Fern Princess 392025.....	A	365	...	6824	5.88	401.47	5-4
LADY FERN GAMBOGE 2d 394646. Oxford Lass' Prince 107263 - Lady Fern Gamboge 389890							
16228 Oxford Lady Gamboge 394651.....	A	365	...	10229	4.79	489.47	4-11
LADY FINEST 355317. Pedro's Koneta Boy 113700 - Finest of Wheat 5th 184941							
13576 Lady Finest 2d 437752 (1st re-).....	A	365	...	9040	6.95	628.54	3-5
LADY FORABET 355017. Toseco Lad 132420 - Betty of Ravenna 335056							
13314 Majesty's Liberty Bell 426728 (1st re-).....	AA	355	266	7175	5.89	422.60	2-11
LADY FOXGLOVE 288338. Broadlands Boy 99249 - Brownie Foxglove 261628							
17314 Fairy Boy's Foxglove 421402.....	AAA	305	214	6055	5.68	344.06	3-10
LADY FROST, P.S. 12645 C. Imported Stockwell 75264 - Falcon's Lady, P.S. 9172 C.							
15389 Cowslip's Lady Cream 416408.....	AA	365	192	7891	4.92	388.25	7-9
LADY GEM A. 267352. Sir Tom Allen 87313 - Lady Gem D. 243047							
15777 Oxford Boy's Little Gem 401133.....	AA	305	193	8621	5.50	474.29	3-11
LADY GEORGIA 209593. Duke de Bary 68576 - Royal Georgia 3d 209454							
9404 Ev-Ken's Lady Louise 350618 (2d re-).....	AA	365	208	13728	4.86	667.24	5-1
LADY GLENDA 249946. King s Boy of Maple Grove 78045 - Queen of Jackson 221600							
12094 Financial Daisy of C. R. 389352 (1st re-).....	A	365	...	16199	5.16	835.61	4-6
15674 Financial's Grover's Glenda 420747.....	A	365	...	9220	4.58	422.55	2-4
LADY GLOW FIGGIS 296335. Golden Glow's Chief 61460 - Lady Mel Figgis 2d 198558							
15791 Lady Glow Figgis 2d 415120.....	AA	365	195	11199	4.87	545.47	3-7
LADY GOLD MARK 348080. Mark Eminent 106537 - Beulah's Lady Gold 287701							
15492 Gold Mark's Lass 424982.....	AAA	305	245	7424	5.42	402.53	2-11

	Class	Days in Milk	Days with Calf	Milk (Lbs)	Av. % Fat	Fat (Lbs.)	Age Yrs. Mos.
LADY HAGAN 175660. Syndic's Tormentor 47059 - Nora Maxwell 162534							
16553 Hurstbourne Darling 345452	A	365	...	9646	5.57	537.22	8-2
LADY HELEN OF DIXVILLE 224942. Pogis 27th of Hood Farm 68810 - Helen of Dixville 224936							
17723 Balsam Eminent's Helen 362687	A	365	...	13874	5.32	737.79	5-8
LADY HOPE, P.S. 18103 H.C. Jack-of-All-Work, P.S. 3976 H.C. - Miss Hope, P.S. 14306 H.C.							
16106 Cid's Lady Hope 489927	A	218	...	6065	5.69	345.15	2-3
LADY ISABEL MOWAT 168565. Exile's Laddie 49755 - Christina L. 142379							
15512 Lady Plymouth Mowat 375750	AA	364	218	9088	6.92	628.92	5-5
15567 My Mowat 265504	AAA	305	223	8104	5.95	482.42	10-4
15795 Niota Mowat 332332	AA	357	197	9468	6.21	587.59	7-3
LADY JANE MAITLAND 209455. Blanchard Pogis 52584 - Lady of Maitland 4th 108911							
16265 Lady Jane Maitland 5th 327835	AAA	305	224	7511	5.26	395.13	9-7
LADY JANE OF ANGELICA 123611. Raleigh of Angelica 35808 - Princess Maydee 109240							
15540 Victor's Mary Jane 333009	A	305	...	9717	4.56	443.35	7-5
LADY KATE'S BELLE OF R. S. M. 391823. Pansy's Gertie Lad 104963 - Victor's Lady Kate 218118							
16879 Belle's Kathletta of R. S. M. 462512	AAA	305	201	6440	5.24	337.15	2-2
LADY KILBURN 213935. Kilburn, P.S. 3259 H.C. - Leone's Lady 214017							
Son: Aldan's Lehigh 120836 (1455).							
LADY K. OF ROSEBUD 342944. Cleomatty's Czar 83513 - Lady L. Rosebud of Juniata I. 236433							
16800 Rosebud's Handsome Lady 393011	AAA	305	221	6777	5.45	369.51	6-2
LADY LARISSA'S BABBY 243990. Lady Larissa's Fancy 75222 - Twin Nancy 207066							
15513 Lady's Libbie Walter 447875	AA	365	178	4556	6.90	314.40	2-1
LADY LETTY BEAUTY 347735. Lady Letty's King 69956 - Loa's Beauty 173734							
16720 Frances Lady Letty 380093	A	365	...	7641	5.11	390.24	3-10
LADY LETTY OF WAVERLY 361655. Lady Letty's Eminent 82309 - King's Regina 2d 293636							
16972 Letty's Lassie 452218	A	365	...	8033	5.78	464.03	2-3
LADY LETTY'S BUTTERFLY 319531. Lady Letty's King Rioter 114710 - Upland Butterfly 270407							
12244 Daisy Day of Ev-Ken 389919 (1st re-)	AA	365	262	11614	5.29	614.37	3-11
LADY LETTY'S MATILDA 290450. Lady Letty 4th's Rioter 76533 - Beauty of Meadow View 222551							
9376 Victor's Lady Matilda 358592 (1st re-)	AA	365	229	10861	5.38	584.66	5-4
LADY LILLIBRIDGE 251924. Gorgeous Goldstream 69044 - Goldstream's Theresa 183775							
15814 Lady Lillibridge's Polly 388771	AA	357	241	7235	5.04	364.90	3-6
LADY L. ROSEBUD OF JUNIATA I. 236433. Maybelle Fancy's Lad 64959 - Rosebud of Juniata I. 236431							
15846 Lady K. of Rosebud 342944	A	305	...	7005	5.58	391.09	9-5
LADY MULBERRY, F.S. 10994 H.C. Sire on I. of J. - Dam on I. of J.							
15959 Oxford's Model Lady 384438	AA	365	257	7892	5.66	446.96	5-8
LADY OF ANGELICA 116916. Judge Watson 26286 - Miss March 61083							
17718 Stockwell's Angelica 225795	A	365	...	8255	4.77	393.78	11-7
LADY OF MOSSDALE 348373. Sonny St. Helier 91641 - Lady Benadita 243239							
16835 Raleigh's Lady of Mossdale 491988	A	201	...	5297	5.46	289.35	2-4
LADY OF THE POPLARS 409565. Rexdale Oakland 139260 - Mary Cordelia 3d 357584							
17762 Rex's Lady Mary 481633	AA	365	246	5662	5.33	301.76	2-2
LADY OWL OF GORDONDALE 390471. Owl's Mertha's Son 90531 - Owl's Lady Spencer 304293							
17929 Owl-Interest Shirley 457711	AA	305	157	7211	6.08	438.74	2-5
LADY OXFORD B. 405252. Oxford Duke o' Dreamwold 126888 - Beryl Lady Riotress B. 326685							
17312 Esther You'll Do 464006	AAA	286	267	6074	4.99	303.11	2-2
LADY OXFORD ROSE 289260. Grouville Oxford Lad 85318 - Rhymer's Lady Belle 227913							
16350 Tormentor's Oxford Rose 478231	AA	365	187	5562	6.57	365.25	2-3
LADY PANSY'S IRENE 318606. Empress' Lodestar 89884 - Dana's Lady Pansy 204973							
15310 Irene's Carrie 432533	A	365	...	9064	5.25	475.61	1-11
LADY PATSY 294574. McCarty's Golden Lad 114867 - Daffodil of Milford 186507							
17459 Madam Alice 296385	AA	365	188	12476	4.81	599.55	8-7
LADY PLYMOUTH MOWAT 375750. Plymouth Lad's Majesty 91107 - Lady Isabel Mowat 168565							
17629 Shy Mowat 505733	AA	365	167	5688	6.30	358.60	1-11
LADY PLYMOUTH RECEPTION 415809. Reception's Hero, P.S. 4646 H.C. - Sultan's Eminent Bonita 329307							
17580 Blonde's Oxford Plymouth 419789	AAA	305	213	6833	5.36	366.13	3-4

	Class	Days in Milk	Days with Calf	Milk (Lbs)	Av. % Fat	Fat (Lbs.)	Age Yrs. Mos.
LADY PRIM'S FINANCE 274784. Grand Duke, P.S. 3845 H.C. - Fern's Lady Finance 253305							
Son: Double Finance 117794 (1452).							
LADY ROSE OF BRYAN 301938. Island Star's Eminent 88044 - Sophie of Bryan 249892							
17089 Foxhall's Fair Lady of Bryan 435931.....	AA	344	286	12029	4.66	560.69	4-3
LADY RUSHCREEK 228633. Golden Lad of Rockvale 78492 - Ada of Rushcreek 2d 222888							
9855 Lady Rushcreek's Lassie 391043 (1st re-).....	A	365	...	12392	6.58	815.39	4-6
LADY RUTH DUPLEX 396959. La Ruth's Duplex 131150 - Lady Mell's Beauty 268517							
15925 Margie Lavinia Duplex 429627.....	A	365	...	6533	6.25	408.18	2-10
LADY SARAH DUPLEX 365748. Emma's Duplex 101575 - Kitty Mell's Daffodil 328068							
17147 Astor's Lady Duplex 462954.....	AA	365	222	7183	6.31	453.05	2-9
DY SAYDA MARY 364869. Sayda's Purdue Jap 109424 - Golden Day's Lady 256080							
15953 Lady Clarice Mae 434326.....	AA	365	200	8161	5.86	478.10	2-6
LADY'S BOUQUET, P.S. 18992 H.C. Rozel's Sultan, P.S. 4140 H.C. - Pallotterie's Lady 2d, P.S. 11371 H.C.							
17719 Sultan's Fern Bouquet 360895.....	AA	365	200	8359	5.85	488.86	7-2
LADY'S BRIGHT JEWEL 340027. Bright Nut's Lad 106539 - Lady of Meadow Lawn 338971							
12318 Monk's Jewel of Meadow Lawn 391256 (1st re-)...	AA	333	230	6552	5.41	354.14	4-1
LADY'S GOLDEN TRINKER FIGGIS 221478. Merry Miss' Son 76629 - Lady Mel Figgis 2d 198558							
4815 Miss Glow Figgis 274364 (1st re-).....	A	365	...	10561	5.59	590.13	9-6
LADY'S KEEPER, P.S. 13314 H.C. Beechlands Champion, P.S. 3599 H.C. - Lady's Maid, P.S. 8285 C.							
3150 Imp. Lunar Light 258936 (2d re-).....	A	360	...	8531	6.17	526.03	10-7
LADY'S MOLLIE HALL 432452. Forfarshire Noble 122350 - Lady Parilee 322675							
18050 Mollie's Polka Hunter 497493.....	A	365	...	9569	5.15	492.68	2-0
LADY SNOWBIRD 2d 181041. Duke of Pennsylvania 32268 - Lady Snowbird 133451							
16061 Tonona's Snowbird 380191.....	AA	365	207	10139	5.43	551.05	6-0
LADY'S PEACH BLOSSOM 328683. Ishbella's Prince 103935 - My Lady Shamrock 244272							
15281 Peach's Murna 451487.....	AA	365	203	4966	5.71	283.64	1-11
LADY SPOT OF SILVER LAKE 341906. King's Signaldon 101361 - Spotty of Silver Lake 282853							
16214 Raleigh Lad's Blossom 450413.....	AA	365	160	9360	4.58	429.00	1-11
LADY'S SILKEN GLOW 313311. Pride's Olga 3d's King 83683 - Lady Mollie Moore 244645							
9339 Golden Glow's Image 365918 (1st re-).....	A	365	...	7436	6.39	474.88	5-4
LADY'S SWEET SPOTTY 4th 366892. Rose's Laddie 71934 - Lady's Sweet Spotty 320203							
17236 You'll Do Spotty Gem 433689.....	AAA	298	285	5273	5.69	300.12	2-1
LADY SUE MELROSE 235546. Melrose of Springdale 67155 - Best Plume 217006							
17951 Coral of St. Cloud 395055.....	A	365	...	10766	4.90	527.33	4-6
LADY SUTHERLAND 307410. Zilla's Forfarshire 97831 - Winona of Holly Farm 256833							
17814 Lady Belle of Pittsford 420815.....	AA	365	170	10490	6.06	635.38	3-4
LADY SUTHERLAND'S BEAUTY 360534. Morilla's Pride 143510 - Lady Sutherland 307410							
17815 Lady Dorothy of Pittsford 446971.....	A	365	...	8957	5.02	449.68	2-8
LADY VERNONIA 195785. Claudius, P.S. 1536 C. - Belle Dame Abbey, F.S. 5714 H.C.							
Son: King Eldorado 79721 (1383).							
LADY VERNONIO'S SAFETY 291468. Comrade 2d, P.S. 3862 H.C. - Impérieuse, P.S. 5199 H.C.							
12969 Safety Rosebud 352894 (1st re-).....	AA	365	158	11370	4.80	545.24	4-10
LADY WESTGATE 299239. Combination's Hillside Lad 89246 - Lady Margate, P.S. 9193 H.C.							
11022 Majesty's Lady Westgate 383998 (1st re-).....	A	365	...	10516	5.27	554.02	4-6
LADY WITH THE GAUNTLET 264178. Composer, P.S. 4142 H.C. - Gauntlet 6th, P.S. 12433 C.							
13427 Oxford Gipsy Girl 444422 (1st re-).....	AA	365	235	10071	6.10	614.65	3-5
LADY WOODLAWN 287302. King of Woodlawn 68574 - St. Omer's Lady 153063							
15787 Eminent's Lady Mona 405461.....	AA	364	249	10367	4.28	443.21	4-4
LALA QUEEN 226088. Sampson Exile 72702 - Lala Beauty 157216							
17910 Chimes Lala Queen 452259.....	AA	365	204	7862	6.42	505.04	2-9
Son: Silver Chimes of Ashnook 133916 (1495).							
LALA'S PRINCESS CHIMES 330986. Silver Chimes of S. B. 96021 - My Princess Lala 254312							
16969 Lad's Beauty Lala 447481.....	A	365	...	4808	6.24	299.79	1-11
LAMARTINE OF ST. CLOUD 359774. Blythewood Raleigh 112761 - Finance 3d of St. Cloud 299589							
13426 Lamartine of St. Cloud 2d 443633 (1st re-).....	A	305	...	6216	4.83	300.02	3-3
LAMBERT GLORY 6th 237254. Rosaire's Lad of Glenwood 76580 - Lambert Glory 149627							
12144 Lambert Glory's Pearl R. S. M. 318731 (1st re-)	AA	365	205	10620	5.50	584.44	8-0

	Class	Days in Milk	Days with Calf	Milk (Lbs)	Av. % Fat	Fat (Lbs.)	Age Yrs. Mos.
LAMBERT'S BUTTERCUP 344229. Golden Fox of Kentucky 106494 - Eula Lambert 198995							
15947 Diploma's Fern Lad's Violet 431138.....	AA	365	235	7674	5.01	384.22	2-8
LAMYRA JUNE 360047. Young John Fox 143290 - Champion June 283394							
17119 Junie Golddust 434025.....	AA	355½	281	6845	5.61	384.27	4-2
LANDSEER OF FAIRVIEW 241699. Doc Brown 66030 - Duchess of Fairview 183212							
16411 Sophie of Fairview 417901.....	AA	358	264	7506	6.31	473.84	4-5
LANDSEER'S DREAM 420811. Exiled Landseer 2d 144430 - Doc Brown's Dream 263536							
16970 Landseer's Dream 2d 469969.....	AA	347	282	5516	5.61	309.56	2-0
LANDSEER'S KING'S TORMENTRIS 309254. Beatrice Fox's King 99298 - Landseer's King's Torment 246134							
17337 Rochette Pioneer's Fancy 400984.....	A	365	...	9134	5.73	527.89	3-11
LANDSEER'S PACIFIC PEARL 2d 240189. Rose Marigold's Challenger 79166 - Landseer's Pacific Pearl 205097							
11556 Cicero's Spotted Pearl 397482 (1st re-).....	A	320	...	6875	5.45	374.84	4-5
LAONA QUEEN 226531. Sampson Exile 72702 - Queen Rua 180942							
16693 Laona Queen Chimes 448633.....	AAA	305	175	9228	4.47	412.40	2-9
LARGENT'S IDAHO BESSIE 238071. Dandy Jumbo 80772 - Idaho's Brown Bessie 219767							
15761 Boise Valley Queen 261337.....	AA	340	280	9343	4.42	412.58	9-9
LASS 32d OF HOOD FARM 218185. Hood Farm Torono 60326 - Sophie 14th of Hood Farm 189733							
Son: Sophie's T. Landseer 121189 (1376).							
LASS 37th OF HOOD FARM 221455. Hood Farm Torono 60326 - Gailie Gifford 149641							
12354 Sophie's Tormentor's Gilda 419711 (1st re-)....	A	365	...	8846	4.81	425.08	3-8
LASS 40th OF HOOD FARM 223642. Hood Farm Torono 60326 - Hood Farm Lilian 172797							
10461 Sophie's Florence 387420 (2d re-).....	A	305	...	11111	4.71	523.39	4-6
LASS 47th OF HOOD FARM 240327. Hood Farm Torono 60326 - Figgis 11th of Hood Farm 177352							
7206 Sweet Marie's Delight 343887 (2d re-).....	AAA	305	247	10483	4.30	450.42	7-1
8816 Sophie's Tormentor's Elinda 376896 (3d re-)....	AAA	304	179	11992	5.62	673.50	6-1
10748 Sophie's Forest Queen 387414 (1st re-).....	A	365	...	15294	5.96	911.80	4-10
LASS 51st OF HOOD FARM 247084. Hood Farm Torono 60326 - Hood Farm Dot 204596							
10788 Sophie's Emerald 376893 (1st re-).....	A	365	...	16900	5.56	940.46	6-4
LASS 53d OF HOOD FARM 256901. Hood Farm Torono 60326 - Figgis 29th of Hood Farm 201845							
17681 Sophie's Tormentor's Hulla 445750.....	A	365	...	6595	5.02	331.33	2-7
Son: Pogis 99th of Hood Farm 36th 159247 (1486).							
LASS 56th OF HOOD FARM 258726. Hood Farm Torono 60326 - Golden Melissa 182290							
8765 Double Torono's Genevieve 387386 (2d re-).....	AA	365	234	7273	5.63	409.69	5-1
LASS 57th OF HOOD FARM 258731. Hood Farm Torono 60326 - Winnie of Fort Hill 183850							
5956 Sophie's Cora 325287 (3d re-).....	A	365	...	15337	5.45	835.69	7-9
LASS 62d OF HOOD FARM 265900. Hood Farm Torono 60326 - Figgis 25th of Hood Farm 194434							
11833 Sophie's Fairy Belle 387401 (1st re-).....	AA	365	159	12037	5.94	715.25	5-2
15533 Sophie's Eva 409572.....	AA	365	191	7111	4.81	342.03	3-4
LASS 63d OF HOOD FARM 266734. Hood Farm Torono 60326 - Sophie 14th of Hood Farm 189733							
12258 Pollyanna Ayredale 422219 (1st re-).....	AA	365	229	8284	6.16	510.07	3-7
Son: Sophie's Tormentor's Double 139992 (1397).							
LASS 64th OF HOOD FARM 266735. Hood Farm Torono 60326 - Figgis 27th of Hood Farm 196930							
12854 Aline Ayredale 421632 (1st re-).....	A	365	...	11790	6.03	710.50	3-3
LASS 68th OF HOOD FARM 274621. Hood Farm Torono 60326 - Hood Farm Riotesia 193623							
15648 Sophie's Happiness 445734.....	AA	365	162	8979	5.83	523.04	2-0
Son: Pogis 99th of Hood Farm 28th 138349 (1488).							
LASS 73d OF HOOD FARM 277540. Hood Farm Torono 60326 - Winnie of Fort Hill Farm 183850							
10692 Sophie's Torono's Fräulein 389237 (1st re-)....	A	308	...	7416	5.40	400.80	4-10
LASS 80th OF HOOD FARM 289020. Hood Farm Torono 60326 - Princess Julia of Westonook 217425							
14450 Sophie's Tormentor's Edith 387385 (1st re-)....	A	365	...	14858	5.29	785.47	5-1
LASS 83d OF HOOD FARM 289023. Hood Farm Torono 60326 - Golden Melissa 182290							
10132 Sophie 19th's Granddaughter 373069 (2d re-)....	AA	365	180	14275	5.92	845.60	4-10
16023 Orena Ayredale 450819.....	A	365	...	10035	5.25	526.36	2-4
LASS 86th OF HOOD FARM 292030. Hood Farm Torono 60326 - Figgis 31st of Hood Farm 202311							
16093 Round Top Farm Lady 389565.....	A	365	...	8065	5.15	415.72	5-10
LASS 89th OF HOOD FARM 300426. Hood Farm Torono 60326 - Combination's Maid 241526							
15879 Sophie's Tormentor's Freda 387408.....	AAA	305	257	9462	4.58	433.29	4-8
LASSIE B.'S NOBLE MAID 351265. Noble Harold 121151 - King's Lassie B. 202221							
17819 Noble Maid's Netina 442444.....	A	365	...	8644	5.91	511.07	2-5

	Class	Days in Milk	Days with Calf	Milk (Lbs)	Av. % Fat	Fat (Lbs.)	Age Yrs. Mos.
LASSIE MAHONEY 296130. Count's Valentine Lad 88832 - Godelia M. 254910							
15991 Lassie Mahoney's Phlox 355379	A	365	...	10614	4.45	472.71	6-5
LASSIE OF ELM CROFT 248798. Edge Lad 70135 - Bell Pogis of Edgefield 212308							
15954 Lord Sigloon's Lassie 343021	AA	365	286	10585	4.78	506.20	6-8
LASSIE OF M. F. 297736. Pogis 95th of Hood Farm 92626 - Hood Farm Fern's Lassie 234891							
13533 Lakeland's Lassie 379557 (1st re-)	AA	365	200	11718	5.68	665.21	4-10
LASSIE'S GIPSY OF K. V. F. 356680. Manilla's Gipsy King 97283 - Lassie of Belmont F. 281787							
11862 Gipsy's Lucy 383305 (1st re-)	AA	343	283	9049	5.21	471.56	3-9
LASSIE'S HAPPY SULTANE 391232. The Owl's Noble Duke 104321 - Noble's Handsome Lassie 276815							
17190 Tormentor's Pretty Rose 450067	AA	365	164	5202	6.24	324.82	2-1
LASSIE'S TOPSY 301124. Loretta D.'s Laddie 83150 - Dairyman's Lassie 187876							
16043 Jacoba Irene's Pearl 351118	AA	360	179	9016	6.21	559.94	5-11
LASS' LAUREL 342323. Leonancy's Earl 90026 - High Born Lass 221552							
17414 Laurel's Duchess 394599	AA	365	198	9038	4.38	394.71	4-2
LASS OF HILLBROOK FARM 3d 436638. Eminent Golden Duke 115026 - Lass of Hillbrook Farm 436637							
15397 Eminent's Spotted Lass 458826	AAA	305	224	4697	6.14	288.54	2-3
LASS OF LA SOURCE 2d, P.S. 15466 H.C. Golden Castor, P.S. 3558 H.C. - Lass of La Source, P.S. 12770 C.							
Son: La Sente's Jolly Castor 144752 (1548).							
LASS OF RIVEROAK 324024. Rioter Lad's Rioter of St. L. 103034 - Jolly Witching Lass 274562							
15515 Lass of Riveroak 4th 363358	A	365	...	9097	5.33	484.50	4-4
17069 Lass' Miss Sue 489559	AA	365	256	8090	6.22	503.16	2-2
LASS' ROYAL QUEEN 317141. Iberian Marquis 90652 - Derry's Inglenook Lass 258712							
11964 Royal Queen's Dorothy 372015 (1st re-)	AA	365	243	10478	5.68	595.28	4-11
16488 Royal Queen's Pretty Girl 364297	AA	365	219	13546	5.48	741.90	5-5
LA SUIVANTE 2d 266845. Francis Eminent 93711 - La Suivante 197602							
16868 Oak Hill's Heritage 379203	AAA	260	233	6227	6.02	375.00	5-6
17636 La Suivante's Inheritance 373853	A	365	...	6557	6.52	427.63	4-9
LA SURPRISE 247670. Surprise King 74336 - Calhoun's Pride 122443							
11024 Creampot's Beauty Girl 388981 (1st re-)	A	365	...	7709	5.53	426.48	4-11
LAURA ABSOLUTE 371782. Captain Absolute 114621 - Flower of Yarrow 224286							
15268 Laura Beverley 448412	A	365	...	6815	4.59	312.49	2-0
LAURA BROOKSHORE 285478. Eminent's Torment 85993 - Brookshore Ruby's Daughter 252883							
17053 Queen of Lone Elm 368417	AAA	305	205	7339	5.27	386.85	4-7
LAURA SMITH, P.S. 12021 H.C. What's Wanted, P.S. 3126 C. - Ellora Brown, F.S. 8734 H.C.							
Son: Wincey's Nobility 90658 (1626).							
LA VALLETTE'S VIOLET OF L. 315084. King's Valet 79143 - Violet of S. B. 228908							
18001 Violet Donovan 445815	AAA	305	250	8801	5.58	490.73	2-10
LAXTON'S RED TULIP 235089. Laxton, P.S. 3478 C. - Red Tulip, P.S. 10082 H.C.							
15873 Plymouth's Red Tulip 294660	A	233	...	8305	5.63	467.87	8-1
LE BROCQ'S SPOT 275263. Exile's Le Brocq 77216 - Companion's Doraledo 172543							
16838 Star's Bright Spot 454943	A	365	...	7541	4.99	375.97	2-1
LEDA'S KING'S PEARL 369829. Leda's King 96707 - Fox's Eminent Dawn 325109							
14861 Sophie's Premier's Pearl 427278 (1st re-)	AAA	305	168	7862	5.36	421.51	3-1
LEDA'S STOCKWELL'S PRINCESS 379546. Leda's Stockwell 102469 - Ida's Golden Princess 277065							
10216 Bagatelle's Silver Bell 417962 (1st re-)	A	365	...	14155	4.60	651.22	4-2
LEDYARD'S FANCY 159802. Ledyard 43444 - Marampo's Pansy 126784							
7406 Fancy Hazard 298171 (3d re-)	A	365	...	15536	5.58	866.59	9-7
LEE'S BONNY POGIS 366967. Nora's Premier King 108226 - Bonny Lee Pogis 299889							
17638 Majesty's Bonny Lassie 458306	AAA	305	223	6618	5.34	353.31	2-1
LEGACY OF BYRONDALE 212871. King Rioter Boy 61902 - Tormentor's Legacy 178035							
5807 Romulus' Legacy Jean 322482 (2d re-)	A	365	...	8498	7.11	603.85	10-9
LE GROS' PEARLETTA 409894. Le Gros 102789 - Czar's Pearletta of H. S. F. 257253							
17250 Pearletta's Golden Fern 467867	AA	365	200	9003	5.16	464.21	2-2
LELA MAYNARD 321767. Letty's King's Son 3d 88453 - Bessiby Good 242739							
15870 Miss Margaret M. 366468	AAA	305	229	7097	5.14	364.75	5-10
LENABOMA 177179. Pedro Recorder 55706 - Bomalena 157308							
11873 Boma's Beauty 335515 (1st re-)	AAA	295	227	7507	5.64	423.51	7-8

	Class	Days in Milk	Days with Calf	Milk (Lbs)	Av. % Fat	Fat (Lbs.)	Age Yrs. Mos.
LENA GELATINE OF ST. MAWES 275519. Grand Coin's Son 72906 - Gelatine of St. Mawes 197323							
15270 Lena Daffodil 430857	AA	365	209	7790	5.76	448.52	2-0
LENA POET 242108. Intervale Poet 2d 82066 - Estellena of Spring Grove 200910							
15613 Owl's Annie Louise 395877	AA	365	264	6989	5.16	360.35	5-3
LENA POET'S FOXY DOLLY 334544. Merry Maiden's Grey Fox 87127 - Lena Poet 242108							
15624 Owl's Mary Elizabeth 410338	AA	365	217	7723	5.63	434.48	4-10
LENA ROSAIRE 332575. Rosaire's Fern Lad 98590 - Foxhall's Blanchia 287992							
16896 Lena's Raleigh Girl 349269	A	365	...	9861	5.61	552.81	5-9
LENA'S PAULA 270506. Eurybia's Ensign 78329 - Recorder's Lena 225019							
16400 Paula's Brownie 338791	A	365	...	9233	4.72	435.94	7-4
LENA'S PRETTY LADY 214022. Laurel's King, P.S. 3818 C. - Golden Lena's Eminent 213955							
Son: Lena's Noble Prince 106896 (1583).							
LENOIR'S FANCY ROSEBUD 278013. Rosebud's Lad 83668 - Ideal's Fancy 139998							
16626 Fancy's Sophie 448325	A	365	...	6713	6.34	425.53	2-2
LENOIR'S QUEEN OF ISLAND HOME 228309. Guenon's Grand 68207 - Lenoir's Queen 190504							
Son: King Loates 139052 (1497).							
LENORA OF WEST WATER 287112. Master Fox 80051 - Miss Endicott's Lady 285933							
17637 Lenora's Miss Eminent 453453	AAA	305	226	6591	5.39	355.09	2-10
LEONIE OF OAKLANDS, P.S. 23834 C. Fern's Oxford Noble 2d, P.S. 5297 H.C. - Noble Lady of St. Luke's 378916							
16889 Imp. Masterman's Marie 514727	A	365	...	7521	6.50	488.80	2-6
LEO'S LASSIE OF HIGHLAND 346337. Leo of Smith Farm 80490 - Lassie of Highland 298101							
15552 Highacre Annie 467422	A	365	...	7061	5.81	410.01	2-0
LETA'S GLORY 366618. Fingal's Morning Glory 85512 - Angela's Leta 220371							
16110 Financial Fern's Glory 428538	AA	357	284	5549	5.97	331.04	2-9
LETTY LADY BEAUTY 347735. Lady Letty's Eminent 82309 - Lady Letty's Lena 296518							
17458 Lady of Hedgefield 448803	AA	365	198	8216	5.26	431.81	3-2
LETTY RIOTER OF ST. L. 178018. St. Lambert Boy 4th 57778 - King's Rioter Letty 142295							
Son: King's Rioter Lad's Son 125998 (1498).							
LETTY'S EMINENT'S LEMONADE 348654. Lady Letty's Eminent 82309 - Torono's Lemonade 278509							
10443 Victor's Dolly of St. Omer 395661 (1st re-)	A	365	...	8143	5.92	481.96	4-8
LETTY'S LITTLE PRIDE 279285. Lady Letty 4th's Rioter 76533 - Pride of Meadow View 169183							
16963 Eminent's Pride of St. Omer 338764	AA	365	201	8425	5.20	438.18	7-7
LETTY'S NORA B. 3d 290702. Lady Letty Lambert's King 78260 - Letty's Nora B. 240909							
16914 Torono's Nora B. 464134	AAA	305	183	5720	5.70	326.17	2-0
LEUKIPPA 287016. Labey's Lord of the Oaks 93276 - Oxford Model 232512							
12655 Glen Tana Leukippa 461143 (1st re-)	AA	364	164	10065	5.19	522.00	3-4
LIDA JONES 2d 295206. Mr. Taurus 85162 - Lida Jones 264941							
17255 Astor's Fairy Queen 442708	A	365	...	6888	5.05	347.83	2-2
LILAC'S LADY JOLLY 235225. The Owl's Oxford Prince 95699 - Lady Jolly 224594							
13061 Tycoon's Sunrise 388031 (1st re-)	A	365	...	8640	5.55	479.35	4-0
Son: Lilac's Fair Play 136765 (1407).							
LILIAN OF SPRING BROOK 210446. Spring Brook Exile 57715 - Smith's Young Lily 142418							
16828 Lady Raleigh's Lilian 392878	AAA	305	172	9887	4.01	396.09	5-2
LILLA BESSIE 263204. Princess' Golden Fern 78960 - Frosty Bosworth 244124							
15305 Gamboge's Lilla Bess 452356	AA	346	243	6575	5.00	328.62	3-11
LILLIE OF ELMHURST 202161. Royse Choice 69376 - Lalla Rookh Streigh 125083							
18098 Selma of Elmhurst 349221	AA	365	196	9027	5.83	526.01	6-3
LILLIE OF ELMHURST 2d 212068. Dolan of Royse 75453 - Lillie of Elmhurst 202161							
17809 Joanna of Elmhurst 325818	AA	356	259	8795	6.52	573.25	7-4
LILLIE OF PEARL GROVE 303744. Joe's Exile King 85739 - Anna's Financial Countess 277795							
16651 Pearl of Pear Grove 392693	A	365	...	12878	5.30	683.17	4-2
LILLIE'S PRINCESS FOX 241146. Pomona's Flying Fox 75529 - Countess Lillie 144598							
15455 Princess Pogis Fox 411065	AA	365	194	9022	5.07	457.25	3-6
LILLIE WHITE SNOWDROP 275738. Gertie's Son's Boy 71825 - Olympia of Maple Lane 140627							
17659 Cowslip's Fern Maid 351353	AAA	305	207	7718	5.37	414.59	5-8
LILY BROWN'S JANE 367643. Fontaine's Count Jr. 116074 - Fontaine's Lily Brown 300876							
15661 Oxford's Lily Brown 414473	A	305	...	7775	4.98	387.03	3-5

	Class	Days in Milk	Days with Calf	Milk (Lbs)	Av. % Fat	Fat (Lbs.)	Age Yrs. Mos.
LILY EXILE OF KENMORE 325286. Exile Millionaire 97914 - Lady of Kenmore 199858							
15685 Lily Exile's Princess 421300	AAA	305	222	9478	5.50	521.73	3-7
LILY GOLDEN GLOW 345754. Lad of Grand Coin 106293 - Birdie Clem 227910							
15766 Golden Susy Glow 493003	A	273	...	5553	5.73	318.05	2-5
LILY MARTINET 2d 197437. Marchande 2d's Torment 58841 - Lily Martinet 180530							
14868 Lily's Eros' Lass 412496 (1st re-)	AAA	285	262	4965	6.67	331.36	4-0
LILY OF FALFURRIAS 284757. Fontaine's King of Biltmore 66898 - Lad's Lily of St. Cloud 232380							
10472 Christel's Lily of Falf. 383942 (1st re-)	A	362	...	9774	5.70	556.76	4-5
LILY OF ROSENEATH 324795. Fingal's Sunflower 99009 - Blue Belle's Billy Brownie 240989							
16637 Brownie of Roseneath 440002	AAA	305	207	5704	5.75	328.21	2-10
LILY'S FAIRY GIRL 350661. Venus Kate's Son 99858 - Owl's Lily 266254							
17573 Volunteer of America's Fairy 457233	AAA	305	224	7367	5.65	416.06	2-11
LILY'S KARNAK 348898. Karnak's Noble 87952 - Fairy Boy's Lily 219490							
16393 Raleigh's Lily Karnak 436993	A	365	...	9010	5.00	450.82	2-2
LILY'S LEDA OF LUCKIAMUTE 338721. Octavia's Duke 102270 - Golden Fern's Lily of L. 281562							
12407 Luckiamute's Leda Belle 424112 (1st re-)	AAA	301	211	8799	5.02	441.87	3-1
LILY'S LITTLE PET 397698. Pet's King Mel 129753 - Lily Exile of Kenmore 325286							
17374 Miss Triune 474931	AA	365	176	9802	5.51	539.61	2-0
LILY'S SPOT 2d 221422. Biltmore's Torment 60761 - Lily's Spot 188431							
10983 Oakwood Fox Annie 396119 (1st re-)	AAA	305	215	10560	5.01	529.30	5-3
LILY'S SPOT'S OLA 213584. Biltmore's Torment 60761 - Lily's Spot 188431							
16741 Oakwood D.'s Ola Fox 461377	A	365	...	8089	5.34	431.96	2-1
LIME RIDGE JESSICA 279145. Oxford Hope 88748 - Black-Eyed Susan of P. 209133							
16604 Lime Ridge Jessica 2d 416994	AA	364½	195	6179	6.12	377.99	2-10
LIME RIDGE KATHARINE 326455. Hood Farm Figgis Torono 90517 - Dairyman's Susan 232966							
15686 Lime Ridge Katharine 2d 417974	A	365	...	7546	5.04	380.11	2-5
LIME RIDGE LAVINIA 328957. Hood Farm Figgis Torono 90517 - Lela O'Neil 240120							
16533 Lime Ridge Lavinia 2d 425019	A	365	...	8613	5.56	479.30	3-0
LIME RIDGE OLIVIA 309331. Hood Farm Figgis Torono 90517 - Allian Stoke Pogis 242972							
16557 Lime Ridge Olivia 2d 394192	A	365	...	7110	5.98	425.47	3-5
LIME RIDGE PHOEBE 332860. Hood Farm Figgis Torono 90517 - Cosette Landseer 2d 200884							
9302 Lime Ridge Phoebe 2d 361742 (1st re-)	AAA	305	176	7603	4.82	366.82	5-11
LIME RIDGE ROSALIND 300749. Hood Farm Figgis Torono 90517 - Valentine's Allie 200879							
18005 Lime Ridge Rosalind 4th 493676	AA	365	216	7785	5.25	408.79	2-0
LIME RIDGE THELMA 361746. Hood Farm Figgis Torono 90517 - Tawny Lorna 240119							
15425 Lime Ridge Thelma 2d 417971	AA	365	178	7705	5.86	451.25	2-6
LIME RIDGE TIMANDRA 361738. Lime Ridge Lass 30th's Pogis 107192 - Insie's Countess 200885							
18003 Lime Ridge Timandra 2d 445344	A	365	...	5665	6.36	360.52	2-3
LIME RIDGE VALERIA 328958. Hood Farm Figgis Torono 90517 - Eva Forfarshire 244885							
10367 Lime Ridge Valeria 2d 378756 (1st re-)	AA	361	158	8447	5.92	500.36	4-4
LINN OF HALSEY 226705. Halsey Chief 71123 - Bertha Linn 182446							
11822 Oregon Lady 272252 (1st re-)	AA	365	206	15300	4.37	668.60	10-2
15555 Lucile Hester 240702	AA	365	194	9911	4.90	485.53	10-10
LISBON TIP 328045. Owl's Wonder's Golden King 71642 - Thyme of Cedar Grove 137271							
13611 Golden Royal's Goldenlocks 368055 (1st re-)	AA	365	215	10631	5.49	583.39	6-2
LITTLE ALICE OF HEDGEFIELD 402224. Bess' Noble Lord 121831 - McLallen's Alice 203207							
17448 Creddy's Alice of Elkton Farm 500869	AA	365	238	6011	5.40	324.75	1-11
LITTLE BEAUTY 4849 C.J.C.C. The Monk 2213 C.J.C.C. - Little Jean 1976 C.J.C.C.							
17898 Sophie's Magnet's Beauty 488390	AAA	305	199	5337	5.27	281.30	1-10
LITTLE BROWN PRINCESS 247474. Arawana's Fern Lad 74759 - Princess Nicolette 209787							
15652 Rosalpha Eminence 297832	AA	365	225	7721	5.98	461.41	9-6
LITTLE DAFFODIL 242519. By George of Ingleside 67342 - Ingleside's Belle Blair 181625							
Son: Golden Blaze Kola 102966 (1382).							
LITTLE GLITTER 307785. Golden Glow's Chief Engineer 105735 - Glittering Glow 241597							
17504 Glitter's Rose of S. C. 458102	AAA	305	235	5551	5.93	329.45	2-9
LITTLE GLYNLYN 256064. Gertie Susan's St. Helier 70085 - Chiephena 198550							
Son: St. Helier of F. 141058 (1499).							

	Class	Days in Milk	Days with Calf	Milk (Lbs)	Av. % Fat	Fat (Lbs.)	Age Yrs. Mos.
LITTLE KNIGHT'S MARIGOLD 223354. Little Knight 61122 - King Hugo's Marigold 212466							
8868 Oxford Marigold Rosebud 314792 (3d re-).....	AA	365	217	15335	4.79	734.35	8-0
LITTLE KOFFEE MABEL 261503. Eminent's Courier 77595 - Oonan's Koffee Mabel 241341							
16599 Oxford Mabel Fox 425368.....	AAA	305	197	8716	4.52	393.79	3-11
LITTLE MEYSIE McCOY 325748. Hiram McCoy 85778 - Little Meysie 2d 154440							
16179 Pilot's Meysie F. of Waikiki 447364.....	AA	365	217	6347	5.77	366.29	2-4
LITTLE MIDGET OF OHIO 301843. Beardsley's Foxie Boy 94574 - Lizzy's Midget 268527							
18084 Little Midget's Blossom 369524.....	AAA	305	201	6946	5.43	376.86	6-6
LITTLE ST. ELIZABETH 280717. Royal George Washington 89976 - Dinah K. 3d 224402							
16673 Gamboge's Golden Buttercup 405545.....	AA	343	195	10556	4.52	477.52	3-11
LIVELY'S GREY RUBY 157605. Lively, P.S. 2218 C. - Ruby, P.S. 6091 C.							
Son: Ruby's Flying Fox o' Dreamwold 68861 (1387).							
LIVINGSTON'S CLOVER GLEN 233502. Lord Livingston 70675 - Exile's Clover Glen 128374							
15367 St. Omer's Girl 340849.....	AA	362	174	12107	4.98	603.35	6-10
15594 Clover Glen's Rose 412538.....	AA	365	212	11782	4.78	562.76	5-1
16630 Clover Glen's Bess 471678.....	AAA	304	215	5923	5.98	354.32	2-3
LIVINGSTON'S KINETTIE 262956. Livingston's Director 80172 - Kinettie 218920							
16238 Eminent's Kineta 409602.....	AA	365	185	12484	4.55	568.06	3-10
LIVINGSTON'S NINA 240870. Lord Livingston 70675 - Gazelle's Nina of L. F. 196194							
16202 Torono's Fairy Nina 353141.....	AA	365	276	8731	5.43	474.44	6-5
LIZZIE OF HILLSIDE 2d 304374. Eminent's Goldmont Lad 2d 82008 - Lizzie of Hillside 220604							
17789 Betsy of Brookhurst 511623.....	AA	365	217	11539	5.26	607.17	2-0
LIZZIE OF HILLSIDE 3d 331126. Eminent's Goldmont Lad 2d 82008 - Lizzie of Hillside 220604							
9351 Gertrude of Hillside 389759 (2d re-).....	AA	365	228	8965	5.72	513.02	5-6
L. K.'S ALICE 395781. Loretta's King 65050 - Belvidere's Amelia 315835							
17744 Irene's Alice 499547.....	A	365	...	6340	5.96	378.15	2-3
L. K.'S AMELIA ANN 272644. Loretta's King 65050 - Hector's Adelpha M. A. B. 204191							
17036 Irene's Frances 479667.....	A	365	...	6204	6.33	392.57	3-9
L. K.'S B. A.'S CLADONIS 376604. Loretta's King 65050 - B. A.'s Cladonis 219608							
17035 Irene's Cladonis 479659.....	AA	365	189	8371	5.70	477.03	4-2
L. K.'S MARGUERITE C. 234061. Loretta's King 65050 - Loretta D. 2d's Marguerite 187364							
17037 Irene's Margery 401897.....	A	365	...	6496	6.58	427.17	5-0
L. K.'S MOLLY C. 395768. Loretta's King 65050 - Hector's Molly 194054							
17028 Brookwood Tormentor's Molly 488422.....	A	365	...	8066	5.46	441.01	3-4
17768 Tormentor's Molly B. 495742.....	A	365	...	7311	4.91	358.74	2-3
L. K.'S QUERY 234050. Loretta's King 65050 - Hector's Cabrera B. 194066							
17038 Irene's Query B. 479658.....	A	365	...	6829	5.59	381.85	4-2
L. K.'S ZORA 2d 281044. Interested Oxford Lad 86136 - L. K.'s Zora 231666							
17975 Prince's Zora of M. B. 449234.....	AA	365	201	7339	4.87	357.50	2-8
LODA L. 241199. Fox's Johnnie o' Dreamwold 68143 - Pretty Minnie L. 199471							
16224 Leonora L. 261696.....	AA	365	244	9320	4.55	423.63	11-2
LODESTAR'S TUSCAN FERN 369239. Sultan's Lodestar 84440 - Tuscan Fern 228092							
17537 Bright June Caprice 473734.....	AA	365	219	6577	4.55	299.33	2-0
LOIS SCITUATE 277560. Bachelor of Orange 70411 - Barbara Scituate 187850							
7737 Joy Scituate 337389 (1st re-).....	A	365	...	9934	4.72	468.99	7-6
LOLA OF CLOVER HILL 397248. Fairy's Noble Boy 93378 - Nora of Clover Hill 381615							
16437 Lola's Dottie Dimple 460297.....	A	364	...	6404	6.22	398.41	2-3
LOLA WARD 264288. Kin Smith 73146 - Tilley's Lucy Rose 235573							
16841 Tilley's Señorita 370911.....	AA	365	181	7610	4.90	372.82	4-7
LONTIE LEONARD 281969. Baronetti's Golden Lad 67908 - Lucile Bell 183054							
Son: Sophie's Pogis B. 155856 (1500).							
LOOKOUT ANNETTE 300082. Lookout Torono 78593 - Conqueror's Anita 242362							
11438 Lookout Annette 3d 408761 (1st re-).....	AA	365	155	6779	6.33	429.25	3-7
LOOKOUT COQUETTE 283090. Lookout Torono 78593 - Valentine's Coquette 217722							
16478 Coquette's Catherine 466413.....	A	365	...	7062	5.07	358.17	2-3
LOOKOUT COUNTESS MATILDA 249313. Lookout Torono 78593 - Valentine's Countess M. 217716							
12185 Baroness Meridale Matilda 423848 (1st re-).....	AAA	244	201	5958	5.61	334.41	3-5

	Class	Days in Milk	Days with Calf	Milk (Lbs)	Av. % Fat	Fat (Lbs.)	Age Yrs. Mos.
LOOKOUT DOROTHY 293779. Lookout Torono 78593 - Valentine's Dorothy 217719							
17328 Lookout Dorothy 2d 454012	A	365	...	10900	4.72	514.29	3-2
LOOKOUT MAID 283088. Lookout Torono 78593 - Count's Dove 188222							
17511 Lookout Maid 2d 449481	AA	365	176	4856	5.74	278.59	2-4
LOOKOUT TORMENTRESS 2d 377463. Lookout Prince 115074 - Lookout Tormentress 300085							
16517 Ralotro's Tormentress 430836	AA	365	196	6983	4.96	346.13	3-0
LORD LISTER'S EDNITA 227517. Lord Lister 63979 - Ednita T. 104284							
16117 Marigold's Ednita 289877	AA	365	195	10184	5.37	546.65	10-3
LORD'S CHIONIA 217232. Lord Livingston 70675 - Gazelle's Chionia 196184							
15368 Torono's Chionia 275839	A	365	...	10902	5.62	613.22	10-1
LORENA OF BLEAK HOUSE 347377. Mr. Pedro of Bleak House 4th 87439 - Gertie's Lorena Melia Ann 227678							
17482 Owl's Interested Lorena 435303	AAA	305	193	6238	5.36	334.42	2-7
LORENA'S QUEEN 260477. Gorsline's Pedro 80076 - Lorena Golden Lady 199581							
17205 Lorena's Queen's Maid 362361	AA	344	277	10969	5.27	577.73	6-9
LORETTA D.'S JACOBA IRENE 215043. Loretta D.'s Champion 72983 - Jacoba Irene 146443							
6983 Sophie's Jacoba Loretta 314861 (3d re-)	A	365	...	14034	5.40	757.72	6-9
Son: Jacoba's Portersville King 125053 (1502).							
LORETTA D.'S LADY SMITH 294602. Loretta D.'s Champion 72983 - Mamie Smith's Lady 176554							
13071 Torono's Lady Smith 319121 (1st re-)	A	305	...	7507	5.47	410.43	6-10
15457 Raleigh's Torono's Lady Smith 469990	AA	365	201	10083	5.07	511.33	2-6
LORETTA D.'S QUEEN 3d 266410. Gertie's Stoke Pogis 56492 - Loretta D.'s Queen 194372							
15381 Butter Boy's Loretta 439300	AA	365	239	12526	4.82	603.25	3-8
LORETTA FRIS 339760. Loretta D.'s Dentonia 97070 - Fris' Gray Gem 328798							
12484 Loretta's Countess 421443 (1st re-)	AAA	305	185	7262	5.66	411.07	4-7
LORETTA P. OLGA 429853. Black Beauty's Oxford 126496 - Loretta Pogis of Elmwood 300507							
18148 Loretta P. Olga 2d 471882	AA	365	201	5800	6.15	356.58	2-0
LORETTA'S CROTON MAID 226674. Loretta D.'s Champion 72983 - Jubilee's Signal Queen 172336							
16370 Fontaine's Croton Maid 271803	AA	365	207	10028	5.04	505.81	9-11
LORETTA'S JOSEY GLOW 313308. Olga's Noble of Oak Ridge 102621 - Amelia's Loretta H. 283897							
16627 Darling Glow Josey 451122	AA	365	213	11272	5.75	647.96	2-9
LORETTA'S OXFORD LASS 351621. Czarina's Oxford Lad 106001 - Loretta's Melia Ann 285124							
17921 Loretta's Golden Jacoba 408095	AA	365	258	9750	5.30	517.09	4-6
LORIOTTA SPOTSIE 302703. Loriotta's King 87974 - Figgis' Spotsie Pogis 255077							
8960 Spotsie of Ashwood 365540 (3d re-)	AA	365	204	16384	5.08	831.97	5-6
LORNA OF SPRING BROOK 347789. Galway Fern Rioter 98284 - Cora Melia Ann 212818							
11349 Lorna's Lady Knight 407464 (1st re-)	AAA	305	243	8159	5.92	483.37	4-0
LORNE FOX HANKINS 248902. Chapman's Fox 71133 - Janie Hankins 169542							
17617 Golden Rod's Foxy Lorna 466406	AA	365	226	7063	5.41	382.25	2-0
LORNE'S JUNO 280814. Meridale Pogis Lorne 57110 - Ida's Juno of Bovina 133549							
17007 Lorne's Pretty Alice 450877	AA	301½	278	4762	5.79	275.52	2-1
LOST TIME'S GOLDEN JANE 371817. Fern's Lad's Lost Time 95562 - Kingly's Time 296789							
16028 Willow Time Golda 425563	A	365	...	7819	5.11	399.16	3-7
LOTA MOWAT 402315. Plymouth Lad's Majesty 91107 - Niota Mowat 332332							
15592 Bonnie Mowat 505887	AA	365	210	8063	6.88	554.69	2-9
LOTIS, P.S. 15194 H.C. Trinity Sultan, P.S. 4054 C. - Petition, P.S. 10680 C.							
11743 You'll Do's Lottie 353272 (1st re-)	AA	365	214	10783	4.81	519.05	8-3
LOTTIE CRAMPTON 402531. The King 75457 - Carrie Crampton 204171							
12614 The Producer's Lottie 407049 (1st re-)	AAA	305	241	7161	5.73	410.51	4-2
LOTTIE GOLD CHAMPION 309979. Combination Gold Champion 98877 - Lottie of River Lawn 172642							
18109 Etta of Elmhurst 370515	A	365	...	9358	6.08	568.74	5-1
LOTTIE SCITUATE 275672. Baronetti's King Fox 80654 - Marigold Scituate 179934							
15815 Lottie's Gem 416658	A	365	...	7064	6.26	442.35	3-3
LOTTIE'S IDA AMELIA 298896. Nora's Rioter Lad of St. L. 90233 - Lottie Columbine 184394							
12573 Ida's Raleigh's Karnak 388738 (1st re-)	A	305	...	8972	4.57	410.08	5-6
LOU 2d OF HOOD FARM 250505. Hood Farm Torono 20th 82854 - Lass 38th of Hood Farm 223628							
15967 Sophieson Hitra 445732	AA	365	210	8605	5.73	492.80	2-5
LOU 4th OF HOOD FARM 256902. Hood Farm Torono 20th 82854 - Figgis 33d of Hood Farm 2d 223381							
15532 Sophie's Adora's Mae 434850	AA	365	190	10672	5.13	547.80	2-5

	Class	Days in Milk	Days with Calf	Milk (Lbs)	Av. % Fat	Fat (Lbs.)	Age Yrs. Mos
LOU 5th OF HOOD FARM 255347. Hood Farm Torono 20th 82854 - Hood Farm Fox's Figgis 221457							
8760 Sophie's Ethna 373758 (3d re-).....	AA	365	214	13400	5.03	674.65	6-3
LOU 14th OF HOOD FARM 274623. Hood Farm Torono 20th 82854 - Figgis 60th of Hood Farm 239118							
16225 Lou Golden Fox 363936.....	AA	365	217	7597	5.50	418.15	4-1
Son: Pogis 99th of Hood Farm 3d 115457 (1373).							
LOU 16th OF HOOD FARM 276251. Hood Farm Torono 20th 82854 - Lass 49th of Hood Farm 238049							
16435 Lady of Round Top Farm 387375.....	A	365	...	8501	5.55	471.90	6-5
16493 Double Torono's Gay Girl 489628.....	A	365	...	6375	6.27	399.63	3-5
LOU 18th OF HOOD FARM 276252. Hood Farm Torono 20th 82854 - Tormentress 10 of Hood Farm 244398							
Son: Pioneer of Lone Tree Farm 139989 (1487).							
LOU 25th OF HOOD FARM 286929. Hood Farm Torono 20th 82854 - Figgis 68th of Hood Farm 245449							
17897 Sophie's Pogis Idyll 466525.....	A	365	...	6448	6.24	402.43	1-9
LOUELLA TAYLOR 201345. Mermaid's King Rioter 60422 - Rachel Taylor 132461							
15992 Le Gros' Pansy Spot 358737.....	AAA	305	250	8092	5.53	447.88	5-10
LOUIE L. 131772. Feronia's Tormentor 31327 - Tobira 2d 104807							
4831 Electra L. 261700 (3d re-).....	AA	365	253	10390	5.14	533.66	10-5
LOUISE DARTLE 173037. Toltec's Fancy Star 45780 - Dora Dartle 2d 106562							
16452 Little Louise of Leinster 282274.....	AAA	305	193	7544	5.27	397.54	8-7
LOUISE E.'S LADY 293517. Azelia's Eminent 86998 - Belle of Walnut Valley 230861							
15618 Mendon Springs Flossie 348127.....	AA	328	187	7037	5.95	418.62	6-7
LOUISE HUGO LADY 271442. Captain Hugo 72410 - Exile's Louisa of Spring Lawn 185589							
16574 Wiggin's Lady Louise 427961.....	A	365	...	8521	5.17	440.93	3-2
LOUISE OF HILLCREST 333415. Petty's Hector 87004 - Miss Dolly M. 321545							
17280 Noble Louise of Prairie View 456813.....	AAA	305	230	5422	5.38	292.20	2-4
LOUISE OF SHADY LAWN FARM 256135. Golden Glow's Duke 76044 - Golden Louise 189255							
14177 Chinook Pogis Betsy 419694 (1st re-).....	AAA	304	232	8480	4.97	421.04	3-9
LOUISE'S MAY CHERRY 340644. Jim W. 79787 - Louise's Violet 2d 231570							
11081 Sayda's May Cherry 393348 (1st re-).....	AA	365	214	8774	6.31	554.49	4-3
LOUISE'S VIOLET 2d 231570. Prize Teddy 79132 - Louise's Violet 135215							
11080 Sayda's Violet Meridale 398502 (1st re-).....	A	365	...	8200	5.95	487.68	4-3
LOUIS' JESSIE DAIRYMAID 223697. Louisiana Purchase 68494 - Jessie's Dairymaid 179577							
16495 Emsie's Dairymaid of H. S. F. 324606.....	AA	362	280	13070	4.98	650.59	6-8
LOVELORN OF BILTMORE 194493. Golden Love 49475 - Tornella of Biltmore 159277							
16550 Flox's Lovelorn 419867.....	A	365	...	8826	4.77	421.06	4-5
17327 Link's Lovelorn 220800.....	AA	365	210	7440	5.55	413.32	13-2
LOVELY BESS, P.S. 15390 H.C. Christmas, P.S. 4136 H.C. - Merry Bess 10th, P.S. 9778 C.							
17508 Christmas Bess 477757.....	A	305	...	9958	4.87	484.49	8-4
LOVE'S PHILLIS OF BILTMORE 194487. Golden Love 49475 - Pedro's Handsome Phillis 96935							
17317 Fox's Phillis 225172.....	AA	365	198	7582	5.33	404.26	12-7
LOWLAND LAD'S MILLIE 191060. Lowland Lad 60421 - Pedro's Myra Miller 178567							
14750 Millie's Jolly Peggie 486570 (1st re-).....	AAA	305	202	8129	5.44	442.45	4-10
LOWLAND LAD'S REGIA 223374 Lowland Lad 60421 - Pedro's Miss Rex 141273							
11595 Regia Rowena 394362 (1st re-).....	AA	365	166	11830	6.17	729.82	5-9
LOZINKA EDGERTON 370315. Aristocratic Noble 96133 - Dolly Edgerton 2d 294061							
17993 Mona Edgerton 497746.....	AAA	295	252	4329	6.62	286.79	1-9
L. R.'S ANNIS 361328. Letty Rioter's King 79609 - Letty Rioter Annis 239574							
16481 Jacoba P. Annis 444345.....	AAA	305	272	6471	5.27	341.07	2-11
LUBA RUTH 251871. Melia Ann's Exile King 73961 - Rioter's Luba 173327							
17850 Jolly Duke's Ruthie 422643.....	A	365	...	8027	5.73	459.80	3-3
LUCETTA WOOD 306453. Altoto's Rioter Boy 77315 - Loretta Wood 303951							
17066 Torono's Lucetta 494985.....	AA	365	204	4633	5.58	258.47	2-0
LUCIA OF BRANDON 234343. Brown Bessie's Burnbrae 73903 - Alberta's Fancy of Brandon 232355							
5009 Foxhall's Lucia 307323 (5th re-).....	A	365	...	13624	4.67	635.94	8-11
LUCILE K. 200167. Golden Monarch 61450 - Conchita S. 104781							
15311 King Fox's Fawn 364915.....	A	359	...	7348	5.49	403.14	5-7
LUCILE OF CEDAR GROVE 6th 213062. Cedar Grove St. Lambert 49836 - Lucile of Cedar Grove 137270							
Son: Lucile's Owl 148563 (1503).							

	Class	Days in Milk	Days with Calf	Milk (Lbs)	Av. % Fat	Fat (Lbs.)	Age Yrs. Mos.
LUCKIAMUTE'S FERN 276983. Hazel Fern Golden King 77872 - Melia Ann's Luckiamute 194426							
17200 Fern's Blossom of Sunkist 439756	AAA	299	202	7284	5.45	396.96	2-9
LUCKIAMUTE'S FLOSSIE 390296. Luckiamute's Eminent Prince 134957 - Luckiamute's Fleuretta 338728							
17928 November's Maidia 448221	AA	365	231	10176	5.97	607.17	2-10
LUCKIAMUTE'S IDEAL FERN 276981. Hazel Fern Golden King 77872 - Luckiamute's Jewel 212573							
5069 Octavia's Duchess 316080 (3d re-)	AAA	305	233	7865	7.29	573.11	8-6
6768 Luckiamute's Ina 352662 (2d re-)	AAA	305	181	9871	6.16	607.70	7-6
16068 Ideal's Fern Lady 444285	AAA	305	223	5791	6.15	355.90	1-9
LUCKIAMUTE'S JEWEL 212573. Brown Bessie's Golddust 65475 - Melia Ann's Luckiamute 194426							
15299 Elsie Rae of Sunkist 437149	AA	365	237	8899	4.91	436.95	2-2
LUCKY FARCE 298177. Lucky Prince 91770 - Golden Prince's Farce 246890							
Son: Lucky Fern 126758 (1418).							
LUCKY LOU 229954. Tulip's Mon Plaisir 61923 - Luck's Lassie 188130							
17042 Lucky Lou 2d 383549	AA	365	223	7402	5.57	412.17	6-0
LUCRECE'S FINANCIAL FERN 457790. Anna Marigold's Jap 155531 - Countess' Lad's Lucrece 411646							
17549 Fontaine's Financial Fern 468211	AA	365	182	7138	4.86	346.77	2-3
LUCY EMINENCE 329259. Emanon Eminent 85302 - Lucy's Expectation 213999							
15427 Lucy's Christmas Lass 438670	AAA	305	200	5018	5.27	264.38	1-11
LUCY FAIRY 231359. Royal Jeremy 68221 - Anna Brad 211857							
17557 Lad's Lois 276532	AA	365	257	7427	5.63	418.36	10-9
LUCY OF EAST LYNN 179737. Don Carlos of East Lynn 61938 - Maid of East Lynn 150959							
14041 Dolly from Salem 329026 (1st re-)	A	365	...	15822	4.61	724.42	7-9
LUCY OXFORD B. 253450. Lucy's Oxford Lad 69637 - Little Lady B. 159846							
8723 Noble Lucy Oxford 355048 (2d re-)	AA	304	133	7194	5.24	377.30	7-0
LUCY'S CONVENT LASSIE 240812. Lucy's Prince, P.S. 3939 H.C. - Sir Watkin's Convent Lass 292341							
15614 Lucy Belle of Fair Acres 435389	AA	365	212	5545	5.61	311.04	1-9
LUCY'S GOLDEN ROSETTE 276164. Lucy's Champion 79315 - Czar's Golden Rosette 223710							
14855 Majesty's Golden Rosette 425137 (1st re-)	A	305	...	8406	4.96	417.24	3-4
LUCY'S MAXIE 283936. Sultana's Jersey Lad 55391 - Lucy Whiting 189753							
18045 Jersey Lad's Maxie 457560	A	365	...	5652	5.42	306.62	1-11
LUCY WELSH 257473. Diploma Grand 75006 - Vembra's Blossom 214124							
16442 St. Mawes' Lucy's Waltz 407904	AA	365	197	7831	6.07	474.99	4-0
17291 St. Mawes Koffee's Lucy 439000	AAA	305	252	5937	5.88	348.87	2-10
LULIE'S POGIS GIRL 250091. Clover Farm Gold Copy 77826 - March Lulie 187752							
16650 Pogis Lulie 328955	AA	365	227	11861	4.39	520.96	7-11
LULU ALPHEA OF ASHBURN 375710. St. Mawes of Ashburn 115996 - Wilda of Ashburn 2d 293857							
16070 Lulu Wilda 457469	AA	365	266	9771	6.01	587.29	2-0
LULU COM. RIOTER 253943. Jubilee Rioter of Com. 79705 - Handsome Rioter of Com. 222933							
17478 Maple Crest's Combination 377256	AAA	305	204	10582	5.32	562.98	5-3
LULU OF ASHBURN 4th 293854. G. G. Chief of Ashburn 86044 - Lulu of Ashburn 247954							
15426 Lulu Cadie of Ashburn 442414	AA	365	160	8247	4.75	391.59	2-1
LYDIA OF ROCKY RUN 360666. Doctor of Fair Acres 108360 - Glades Riotress 242111							
17353 St. Mawes Frances 433723	AA	365	251	9325	5.19	483.90	3-1
LYDIA R. 256954. King's Keoka King 70912 - Eura Francesca 238051							
16897 Lydia's Valentine 504975	AA	362	262	9413	6.44	606.58	3-0
LYNDEN CHARLOTTE 333565. Merry Maiden's Duke 7th 84404 - Maid Bessie Golden 216868							
16366 Eminent's Lynden Charlotte 400166	AA	365	250	9013	4.98	449.04	5-2
LYNDEN DUCHESS 314535. Merry Maiden's Duke 7th 84404 - Proud Duchess 258139							
15275 Lynden Duchess of M. D. F. 423646	A	365	...	7634	4.84	369.26	2-6
LYNDEN'S MOLLY 371767. Koliander's Eminent 118337 - Lynden's Polly 316725							
16019 Lynden's Molly's Molly 478647	AA	365	260	7296	5.16	376.55	2-0
LYNDEN'S POLLY 316725. Merry Maiden's Duke 7th 84404 - Lynden's Maiden 251000							
13331 Lynden's Molly 371767 (1st re-)	A	361	...	10103	5.83	589.35	6-1
LYNNWOOD'S GOLDEN BELLE 300167. Masterman's Golden Jolly 99534 - King's Aristocratic Lady 209497							
17740 Golden Belle's Jolly Fern 451588	A	365	...	6473	5.64	365.19	3-5
MABEL D'OR 293559. Eminent d'Or 91251 - Golden Fern's Oxford Daisy 203619							
10085 Maid Daisy Oxford 371549 (1st re-)	AAA	305	184	8219	5.25	431.47	4-1
15355 Maid Mabel Oxford 342656	AA	344	271	7771	4.66	362.31	5-4

	Class	Days in Milk	Days with Calf	Milk (Lbs)	Av. % Fat	Fat (Lbs.)	Age Yrs. Mos.
MABEL MOODY 354758. Great Peary 88408 - Robbie Wall 294736							
15609 Mabel Moody's Sophie 416582	AA	360	283	6015	5.28	317.78	2-10
MABEL'S DOLLY FLOSS 279883. Golddust of St. Lambert 83089 - Gay Mabel 228411							
17031 Gamboge's Dolly 382525	AA	365	221	10596	5.41	573.15	5-3
MABEL'S EGYPTIA 341298. Mabel's Royal Oxford 87779 - Eminent's Egyptia 255075							
Son: Mabel's Majesty 136740 (1557).							
MABEL'S FAIRY MAID 214016. Raleigh's Fairy Boy 83767 - Mabel Marcus 213879							
7726 Karnak's Maiden 307299 (1st re-)	A	365	...	9530	5.43	517.27	7-3
MABEL'S LENA OF S. J. D. 326158. Surprise of L. F. 93232 - Mab Lena 252456							
17115 Lady Surprise of M. F. 490530	AA	365	265	10655	4.27	455.39	5-11
MABEL'S POET'S NELLY 213904. Mabel's Poet 65780 - Nelly Hope, F.S. 8946 H.C.							
Son: Mabel's Raleigh's Poet 110677 (1598).							
MABEL'S RALEIGH'S HANDSOME 309364. Mabel's Raleigh's Prince 120788 - Carrotine's Belle, P.S. 15581 C.							
16887 Golden Gamboge's Mabel 425796	AAA	305	186	8115	5.08	412.51	3-1
MAB OF ELLIS FARMS 246920. Aristocrat of Biltmore 70119 - Kola's Mab of Biltmore 190792							
15493 Interested Golden Mab 441541	AA	365	231	7376	5.65	416.72	1-11
MAB OF SILVER CLIFF 338323. Sugar's Golden Chief 108801 - Rosebud Mab 174204							
16020 Mab's Rose of S. C. 458104	AA	365	163	10638	5.69	605.47	1-11
17550 Foxhall's Mab of Silver Cliff 427523	AA	365	164	15026	4.44	667.74	3-4
MAB'S BEULAH BELLE 412452. Maidie's Golden Ruler 119857 - Mab's Miss Topper 231130							
18162 Beulah Belle's Jersey Fern 483309	AAA	284	276	6013	5.55	334.01	1-11
MacDOUGAL'S DORCAS 264175. MacDougal, P.S. 3894 H.C. - Dorcas Beauty, P.S. 13336 H.C.							
Son: La Chasse Riley 129419 (1411).							
McFERN E. 263068. Fern's Captain 72246 - McJovial C. 263058							
16038 Gipsy's Lad's Carnation 441342	AA	365	257	9784	5.97	584.39	4-0
McKAY'S ARAWANA 342979. McKay's Lad 104234 - Matie Lavinia 251084							
16146 Sensational Fairy 392394	AA	365	204	10432	5.99	624.94	3-10
McKAY'S SWEET DREAM 350485. McKay's Lad 104234 - Elmhurst Queen 269640							
16569 Sensational Eudora 421118	A	365	...	10381	5.50	570.77	3-1
McLALLEN'S ALICE 203207. McLallen's Exile King 64125 - Exile's Malva 170346							
Son: Sultan's Alice's Lad 116964 (1507).							
Mc.'s PRIDE OF HILL CREST 293620. Ole of Hill Crest 80740 - Queen of Skillet 2d 176689							
14131 Torono's Jacoba Lad's Rose 446111 (1st re-)	A	365	...	7483	4.91	367.28	3-7
MADAM ARTEMISIA 324706. Janette's Golden Torment 120125 - Gracie L. of Prairie View 258890							
17480 Muench's Artemisia 480315	A	365	...	7691	6.08	467.79	2-0
MADALE B. OF ST. CLOUD 232442. Son West of Hillside 71339 - Madame Butterfly 149432							
15881 Oxford's Aldan's Madame 439469	AAA	305	175	5411	5.89	318.72	2-8
MADAM JEANNETTE 324289. Hebron Victor 80100 - Susie's Pretty Princess 319316							
17625 Prince Interest's Jean 514656	AA	321	202	5750	5.55	319.31	1-11
MADAM MARIGOLD FERN 293422. Marigold Iyuno 80365 - Caja 219331							
15610 Madam's Tosca Maid 400846	AAA	305	180	7781	5.67	441.12	3-4
MADELINE OF WESTMORELAND 343424. Mermaid's Forfarshire 110041 - Torment's Cora Bell 250139							
16811 Combination's Madeline 388645	AA	365	235	10508	4.48	470.78	4-0
MADGE OF O. H. 261588. Ida of St. L.'s Butter Bull 17th 54655 - Nina of Frederichurst 251202							
11841 Owl's Rose Molly 402636 (1st re-)	AA	365	282	11456	5.40	618.77	3-9
MADGE OF PRINCETON 343585. Dela's Melia Ann Stoke Pogis 78760 - Sleepy Sall 254734							
16863 Madge of Princeton 3d 467606	A	365	...	6716	4.78	321.19	2-0
MADGE OF PRINCETON 2d 406366. Dela's Melia Ann Stoke Pogis 78760 - Madge of Princeton 343585							
16862 Mabel of Princeton 469670	A	365	...	8947	4.91	439.19	2-0
MAGGIE SELINDA 2d 333627. George V. 74347 - Maggie Selinda 204458							
16259 You'll Do Maggie 336979	AA	365	234	10596	4.90	518.89	6-6
MAGNATE'S INTEREST 2d 213507. Royal Majesty 79313 - Magnate's Interest 203462							
16284 Magnate's Du Interest 388333	AA	361	178	8560	5.66	484.59	5-2
17560 May Blimber 257153	A	339	...	8748	5.38	470.88	11-6
Son: Earl of Echovale 110934 (1504).							
MAGNOLIA M. 273794. Mona's Fox of St. Cloud 78193 - Dolly Dimple M. 243790							
15775 Noble's Magnolia Maid 405032	A	365	...	5703	6.36	362.58	4-4

	Class	Days in Milk	Days with Calf	Milk (Lbs)	Av. % Fat	Fat (Lbs.)	Age Yrs. Mos.
MAIDIE MINE 2d 289881. George V. 74347 - Maidie Mine 236180							
16756 Sadie Mine 452699	AA	365	237	5700	6.41	365.40	3-3
MAID OF HIGHLAND 3d 349566. Leo of Smith Farm 80490 - Maid of Highland 346334							
15706 Tormentor's Maid of Ayredale 459691	A	365	...	8164	5.17	422.45	1-11
MAID'S GOLDEN BEAUTY 235102. Imp. Golden Maid's Prince 93538 - Fern's Golden Dove 235073							
16071 Noble Sultan's Golden Maid 423631	AA	365	233	7690	5.82	447.74	3-3
MAID'S MANDANA 194739. Prince Silver Wings 67165 - Statira Maid 140880							
16534 Mandana's Jersey Maid 367098	AA	365	250	10164	4.87	494.99	5-7
MAID'S NOBLE HELEN 400845. Helen's Noble Lad 118133 - Roxana Fern's Maid 337520							
17677 St. Mawes' Rosaire Lad's Jean 484549	AAA	305	220	8381	5.25	439.68	2-0
MAITLANDS EMILY, P.S. 11937 C. Kilburn, P.S. 3259 H.C. - Gedney Farm Leda's Newark 189611							
16410 Sultan's Emily 252212	AA	365	184	8067	5.05	407.16	12-8
MAITLAND'S OXFORD BELLA 2d 345967. Dandy of Irene's King Pogis 107880 - Maitland's Oxford Bella 281229							
17238 Captivating Molly 471754	AAA	261	196	5120	5.76	294.66	2-2
MAITRERIE PET, P.S. 17077 C. Rozel's Sultan, P.S. 4140 H.C. - Madelaine's Pet, P.S. 9202 H.C.							
15698 The Cid's May Flower 498702	A	365	...	10756	4.67	502.06	3-0
MAJESTIC PRETTY DOLLY 367889. Majestic Fern 84428 - Grand Lad's Dolly of S. H. 214409							
16049 Majestic Pretty Dolly 2d 463176	AA	365	229	5121	6.40	327.95	2-0
MAJESTY ROYAL FANCY 346092. Gamboge's Royal Majesty 149864 - Fancy's Princess, P.S. 10492 H.C.							
16251 Royal Fancy's Blossom 374850	AAA	305	227	8118	5.13	416.21	4-7
MAJESTY'S BEAUTY OF LINDEN 432628. Imp. Gamboge's Royal Majesty 149864 - Oxford Majesty's Beauty 361805							
17048 Oxford Beauty of Linden 432642	A	365	...	6762	5.36	362.51	2-6
MAJESTY'S BEAUTY PRINCESS 315869. Oxford Beauty's Prince 106157 - Oxford Majesty's Gamboge 241885							
18028 Plymouth's Oxford Ixia 365869	AA	365	210	11828	4.40	520.72	4-5
MAJESTY'S BLOSSOM OF F. 309377. Royal Majesty of St. Cloud 89541 - Blossom F. of St. Cloud 230039							
15566 Mon Plaisir's Blossom 436736	A	365	...	7451	5.84	435.30	2-9
15566 (1st re-)	A	259	...	8377	5.90	493.95	3-10
MAJESTY'S COOMASSIE 379001. Imported Oxford Majesty 134090 - Coomassie Pride, F.S. 10039 C.							
15557 Majesty's Coomassie 2d 470269	AA	365	228	8533	4.35	371.00	2-5
MAJESTY'S CRICKET OF S. V. 327452. Fern's Majesty Boy 107921 - Majesty's Beauty Rose 279209							
17729 Cricket's Fairy Princess 430158	A	305	...	6443	5.34	343.85	2-6
MAJESTY'S DOUBLE GR. DAUGHTER 299747. Golden Majesty 90041 - Royal Majesty's Princess 264174							
17111 Majesty's Gamboge Rosebud 367496	AAA	305	216	6816	5.36	365.18	4-11
MAJESTY'S EMINENTA 238334. Royal Majesty 79313 - Jersey Isle Eminenta 213492							
Son: Plymouth Lad's Majesty 91107 (1401).							
MAJESTY'S EMINENT LADY 265699. Royal Majesty 79313 - Carbine's Lady Eminent 238700							
Son: Eminent's Lady's Majesty 150934 (1368).							
MAJESTY'S FINE FIGURE 294691. Cora's Majesty 88007 - Fine Figure 165287							
16975 Majesty's Perfect Figure 453528	AA	362	277	6285	5.87	369.02	2-0
MAJESTY'S GOLDEN MAID 262933. Royal Majesty 79313 - Hyacinth's Belle 221927							
16385 Majesty's Golden Descent 322064	A	365	...	11819	4.75	561.83	6-3
MAJESTY'S IRIS 265701. Royal Majesty 79313 - Mon Plaisir's Iris 238702							
17278 Majesty's Iris 2d 444544	A	365	...	9364	5.78	541.25	2-4
MAJESTY'S JERSEY GLORY 408101. Ida's Majesty's Jolly Boy 113447 - Long Lane Farm Mabel 348865							
13190 Jersey Glory's Nina 422661 (1st re-)	A	365	...	5657	6.18	349.51	3-4
MAJESTY'S JOLLY IDA 409640. Ida's Majesty's Jolly Boy 113447 - Eminent's Jolly Girl 276416							
15605 Jolly Ida's Nina 463265	AA	365	239	5387	5.56	299.77	2-2
MAJESTY'S JOLLY JULIA 323730. Leda's King 96707 - Julia's Majesty Golden Lass 255029							
17329 Majesty's Jolly June 389429	AA	365	189	8672	4.97	378.67	4-8
MAJESTY'S JOLLY PEARLETTA 321021. Majesty's Jolly Lad 105033 - Bonnie's Pearlette of H. S. F. 291383							
15994 Majesty's Pearletta 493328	A	365	...	5936	5.95	353.07	3-1
MAJESTY'S LADY EMINENCE 312440. Majesty's Poet 84337 - Blue Boy's Eminence 228640							
15984 Fox's Lady Eminence 419870	A	365	...	7537	5.43	409.29	4-0
MAJESTY'S LADY NEITHERME 313548. Royal Majesty of St. Cloud 89541 - Lad's Neitherme 177753							
11329 Village Knight's Neitherme 408310 (1st re-)	A	365	...	9380	5.33	500.06	3-10

	Class	Days in Milk	Days with Calf	Milk (Lbs)	Av. % Fat	Fat (Lbs.)	Age Yrs. Mos.
MAJESTY'S LORENA 385238. Majesty's Oxford Fox 134214 - Princess of Wildwood 2d 323606							
15429 Majesty's Princess Lily 448371	AA	340	245	6862	5.23	359.05	2-4
MAJESTY'S MONA MAID 350039. Royal Majesty of St. Cloud 89541 - Nobleman's Mona Maid 251697							
16939 Knight's Mona Maid 462801	A	365	...	7082	5.92	419.13	2-1
MAJESTY'S MONA QUEEN 258360. Royal Majesty of St. Cloud 89541 - Nobleman's Mona Queen 233265							
9811 Eminent's Majesty's Queenie 366045 (1st re-)	A	365	...	10427	5.61	584.72	5-3
MAJESTY'S OXFORD IXIA 210082. Royal Majesty 79313 - Marcia 249599							
Son: Raleigh's Royal Majesty 135376 (1432).							
MAJESTY'S OXFORD SENSATION 337239. Majesty's Oxford King 93277 - Fern's Oxford Lady 292629							
16169 Interested Midget 412252	A	365	...	8225	6.11	502.29	3-0
MAJESTY'S ROSA 262934. Royal Majesty 79313 - Rose of Jersey Isle 214913							
8632 Romasa 316003 (2d re-)	AA	365	219	9582	4.62	442.80	7-7
MAJESTY'S SIGNAL IMPERIAL 309365. Royal Majesty of St. Cloud 89541 - Signal's Imp 171515							
9840 Vixen's Royal Imperial 350030 (1st re-)	A	363	...	9211	5.80	533.99	6-1
MAJESTY'S SILVERDALE 238325. Royal Majesty 79313 - Silver Dale 2d, P.S. 7690 C.							
16177 Houp-La's Miss Majesty 389735	AA	365	267	6750	5.36	361.56	6-7
MAJESTY'S SWEET VIOLET 333517. Violet's Majesty 89592 - Noble's Little Violet 280659							
12690 Golden Jolly's Sweet Violet 393722 (1st re-)	A	239	...	7605	4.83	367.16	4-8
MAJESTY'S THANKFUL BLOSSOM 315112. Elzina's Majesty 94090 - Fern's Thankful Blossom 244416							
15377 Blossom's Cupid 426136	AA	365	224	8041	4.60	369.99	2-10
MAJESTY'S TOGO'S FAVOURETTE 312425. Majesty's Togo 101849 - Favourette 264179							
18151 Oxford's Togo's Beauty 361882	A	365	...	11506	5.27	606.51	5-7
MAJESTY'S WILDWOOD LADY 286895. Royal Majesty 79313 - Majesty's Valette 238335							
13896 Majesty's Flying Foxette 438106 (1st re-)	A	365	...	8337	5.33	444.48	3-1
MAJOR'S MAY TWIST 251072. Major Fox's Klondike 82571 - May Twist 216233							
4404 Miss Welbeck 291225 (3d re-)	AA	365	226	14440	4.87	703.89	8-3
MAJOR'S MAY TWIST 2d 387967. Financial Raleigh's Noble 102230 - Major's May Twist 251072							
15561 May's Liberty Loan 428499	AA	365	235	10139	5.38	545.91	2-2
MAJOR'S NELLIE TULIE 323597. Major Fox's Oxford Prince 93178 - King's Nellie Tulie 299651							
9747 Nellie of Alfalfa Ridge 374450 (1st re-)	AA	365	240	9120	4.89	445.91	5-7
MANILLA OF ALLEN DALE 3d 289006. Golden Butter Lad 77164 - Manilla of Allen Dale 211608							
16516 Raleigh's Manilla 464863	AA	365	219	8635	4.38	378.09	2-1
MANNSFIELD'S LADY HAMLEY 273226. Mona Rose's Glory 92531 - Lemonia's Pretty Bel 244849							
17513 Mannsfield's Dairymaid 360214	AA	310	283	5904	5.86	346.06	4-5
MAPLE CREST'S COMBINATION 377256. Carr's Rioter Lad 90231 - Lulu Com. Rioter 253943							
18092 Premier King's Combination 533407	AAA	305	212	6186	5.92	366.31	3-6
MAPLE FERN'S BROWNIE 343455. Kendall's Pride 107830 - Alonita's Maple Fern 292976							
15544 Brownie's Bluebird 494360	AAA	305	188	6689	5.24	350.36	3-7
MAPLE FERN'S TIP 401953. Kendall's Pride 107830 - Alonita's Maple Fern 292976							
17399 Tip's Golden Sunshine 472983	AA	365	171	7766	6.01	466.66	2-0
MAPLE GROVE MATILDA 381674. Maple Grove Melee 115159 - Fern's Jolly Matilda 339777							
17514 Matilda's Lady Pogis 488113	AA	365	273	6192	5.73	354.96	2-2
MAPLE LEAF OF DIXVILLE 224944. Dixville Eminent 78331 - Lad's Leaflet 167343							
17489 Balsam Golden Leaf 321643	AA	365	179	8202	6.00	492.48	7-0
MAPLESHADE MOONFLOWER 373964. Evasion's Fern 109341 - Juliet's Fontaine 230248							
16962 Eminent Moonflower 450789	A	363	...	7092	5.42	384.34	2-11
MAPLE'S LADY MARY 281566. Carnation Fern of Cecil Farm 85148 - Pansy Lawn's Fern 241549							
16864 Maple's Mary 429340	AA	365	261	8112	5.28	428.50	2-11
MAPLEWOOD'S FERN 344832. Golden Fern's Oxford Victory 111327 - Maplewood's Honey 272434							
17664 Fern's Interested Owlet 456195	AA	365	157	8758	4.54	397.99	2-5
MAQUILLO'S ESTHER 326152. King Maquillo 87985 - Tada 243549							
17912 Evelyn of Crestmont 355224	A	365	...	11423	5.58	637.54	6-2
MARCH FLOWER 245294. Mabel's Raleigh, P.S. 3722 H.C. - Congratulation, F.S. 9039 C.							
Son: Oxford He'll Do 97973 (1606).							
MARCHIONESS PURDUE 284089. Estelle's Lad 75656 - Gorgeous Golden Morn 256448							
15825 Sayda's Marquise 434324	A	365	...	6696	5.59	374.10	2-6

		Class	Days in Milk	Days with Calf	Milk (Lbs)	Av. % Fat	Fat (Lbs.)	Age Yrs. Mos.
MARCIA OF SUMMIT 304130. Golden Lad of Summit 85396 - Oonan of Summit 220467								
16836	Rosalee of Summit 385082	A	194	...	6652	5.51	366.54	4-3
MARGARET OF BRANKSOME 252467. Corydon 88777 - Flower of Yarrow 224286								
12112	Lydia Languish 341209 (1st re-)	A	365	...	6432	5.93	381.26	5-6
12192	Lint White Lassie 426188 (1st re-)	AA	365	174	7559	6.33	478.28	3-3
12208	Julia Absolute 371783 (1st re-)	AA	365	157	7995	5.33	425.97	4-3
MARGARET OF MISTLETOE 288438. Mistletoe Pogis 75371 - Ida Margaret 204778								
15998	Olga Lad's Dewbell 410975	AA	365	216	10593	5.97	632.83	5-5
16008	St. Mawes Tillamook Anna 447968	A	365	...	8712	5.99	522.06	1-11
MARGARET OF PERLEY FARM 269106. Brown Nola's Lad 86484 - Alma N. 221150								
10827	Margaret of Ayredale 391528 (1st re-)	AA	365	178	9298	5.07	471.49	4-1
MARGERY MAXWELL 396097. Pogis 86th of Hood Farm 99872 - Tot's Tulip 353149								
17606	Margery of Willow Brook 488549	A	237	...	5966	5.48	327.03	2-2
MARGERY'S SILVER 261679. Express G. Lincoln 78453 - Margery of Sunny Brae 221495								
15452	Silver Crest of J. C. F. 400306	AA	351	281	7051	5.46	384.95	4-3
17854	Margery Stockwell of J. C. F. 457873	AAA	305	230	6706	5.42	363.32	3-2
MARGOT HOBART PRINCESS 204005. Exile of Salem 66257 - Margot Hobart 175623								
16748	Oxford Boy's Margot 458243	AAA	305	238	8641	4.40	379.94	6-1
MARIAN'S FANCY GIRL 403445. Raleigh's Fairy Boy 9th 113825 - Marian of Butler Valley 280490								
18152	Raleigh's Fancy Girl 449978	AAA	304	168	7647	4.62	353.38	2-11
MARIE OF ENGLEWOOD 307933. Mabel's Gazelle Jap 89607 - Marie Fitch 225926								
17300	Majesty's Financial Beauty 431698	AAA	302	280	5828	6.35	370.29	4-6
MARIE OF FRIENDSHIP 340190. Irene's Boss of Friendship 92540 - Marie Susanne 244555								
17647	Passport's Marie 437767	AA	365	156	8036	5.45	437.59	3-0
MARIE SUE 224496. Eau Claire St. Helier 65165 - Countess Susan B. 161549								
2509	Queen Sue of Maple Shade 275858 (1st re-)	AA	314	281	10095	4.68	472.27	10-6
MARIGOLD LAMBERT 370852. Pacific Marigold 83121 - Pearly's Rose Marigold 222905								
15710	Golden Glow's Rose 370855	A	206	...	8277	5.44	450.64	5-6
MARIGOLD OF FERNDALE 275349. Olga's Champion 97895 - Chiephena 198550								
10564	Hazel Marigold of F. 391596 (1st re-)	AAA	305	201	8789	5.47	480.74	3-11
MARIGOLD OF KEEWAYDIN 275053. Flying Fox's Descendant 85956 - Golden Signal of Keewaydin 217793								
15711	Aeroplane Fox's Marigold 417044	AA	365	184	9428	5.51	519.11	4-0
MARIGOLD'S EDNITA 289877. Marigold's St. Patrick 82150 - Lord Lister's Ednita 227517								
15276	Marigold's Miss Pogis 371102	AA	365	179	6705	5.74	385.11	3-9
16834	Princess Ednita 386458	A	362	...	8004	5.26	420.95	7-2
17964	Marigold's Lass of Riveroak 473673	AA	365	233	8536	5.42	462.87	2-1
MARIGOLD'S LAST CALF 218154. Marigold Stoke Pogis 47296 - Miss Gussie 113353								
10756	Poet's Miss Gussie 367577 (1st re-)	A	365	...	10313	5.14	529.71	7-4
MARIGOLD'S MAY QUEEN 264198. Pedro's Victor Marigold 80827 - Myrtle's Queen T. 236375								
16702	Western King's Marigold 422389	AA	365	221	7880	5.54	436.21	3-1
MARION OF THE ELMS 282064. H. F. Golden Fern's Lad 2d 90670 - Emerson's Elsie 4th 259829								
17750	Owl's Interested Marion 429479	A	365	...	8580	6.34	543.86	3-10
MARJORAM CATCHFLY 160290. Pedro Royal Marjoram 28560 - Combination's Catchfly 96041								
16898	Marjoram's Gold 271549	AA	334	222	7076	5.09	360.10	9-4
Son:	Balance 85667 (1442).							
MARJORAM'S CARRIE 358860. Lucy's Champion Boy 91102 - Gold Joram's Marjoram 3d 215500								
13916	La Veta's Financial Countess 479273 (1st re-)	AA	365	227	14201	4.74	673.40	2-11
MARJORAM'S FINANCIAL LOUISE 358024. Lucy's Champion Boy 91102 - Gold Joram's Marjoram 2d 215500								
17438	Louise's Champion 412803	A	365	...	7633	5.58	426.13	3-4
MARJORAM'S ROOSA 223741. Marjoram's Gold Boy 64940 - Miss Roosa 201381								
16314	Marjoram's Roosa 2d 426005	AAA	305	164	7199	5.21	374.97	3-1
16338	Marjoram's Floss 483586	AAA	305	159	6549	4.57	299.43	2-1
MARJORAM'S SUNFLOWER 358026. Lucy's Champion Boy 91102 - Gold Joram's Marjoram 2d 215500								
12085	Sunflower's Finance 440990 (1st re-)	A	365	...	9102	5.59	508.36	2-10
16372	Godwin's Marjoram 448797	AA	365	219	10636	4.44	471.74	2-0
MARJORIE FORFARSHIRE 187030. My Forfarshire 61440 - Mag of Merry Hill 98288								
17771	Viola's Shire's Beauty 368102	AA	365	218	13325	4.99	665.50	5-0
MARJORIE NELL 226593. Champion of St. Cloud 70566 - Fancy Melrose of St. Cloud 208169								
17277	Majesty's Golden Marjorie 392593	A	305	...	9296	5.92	549.86	4-6
MARJORIE OF ROARA FARM 274895. Brown Bessie's Hero 78485 - Frankie Marjoram 185661								
17868	Roara Farm Majesty 481147	A	364	...	7630	5.09	388.30	2-3

	Class	Days in Milk	Days with Calf	Milk (Lbs)	Av. % Fat	Fat (Lbs.)	Age Yrs. Mos.
MARSHLAND SWEET MARIE 266306. Marshland's Lad 76684 - Minta Lambert D. 223566							
17051 Oxford Owl's Rose Queen 478929	AA	365	233	5066	5.88	297.64	2-4
MARSTON FARM 546 P. 229657. Marston's Interested Prince 71855 - Portia of the Desert 93517							
11696 Marston's Interested Beauty 364090 (1st re-)	A	273	...	8725	5.30	462.30	6-5
MARTHA OF CAMPBELL FARM 201542. Zula Edith's Boy 74526 - Alberta Maid 3d 151555							
18077 Fairview Jap's Rosebud 440019	A	365	...	8342	4.33	361.31	3-5
MARTHA OF H. S. F. 261895. Tormentor's Jubilee 68742 - Goldstream's Martha 259236							
11831 Ramsgate's Martha of H. S. F. 359373 (1st re-)	AA	365	220	11553	5.75	664.17	6-2
MARTHA SCITUATE 296865. Exile's Bachelor 80938 - Dorcas Scituate 229180							
9815 Athalie Scituate 341709 (2d re-)	AA	365	223	9410	5.63	529.41	7-7
MARTHA'S VINEYARD 210746. Hood Farm Pogis 9th 55552 - Clara Hugo 2d 175568							
16215 Ralla Vine 448654	A	305	...	6070	4.98	302.18	2-8
MARTHA'S VIRGINIA 283937. Waxie's Jersey Lad 110017 - Lucy's Maxie 283936							
17756 Princess of Holt 452070	AA	365	163	8577	5.64	484.12	5-4
MARTIN'S POPULAR GIRL 336198. Coulisse's Financial Sultan 103870 - Popular Girl 243851							
15950 Grace Popular Girl 394478	AA	365	254	11099	5.86	650.94	3-9
MARY BLUEBELL ROSETTE 339546. Masterpiece's Cato 84723 - Mary Bluebell 239038							
15759 Oxford Mary Rosette 452127	AA	365	242	8267	5.09	421.08	2-6
MARY FROM SIBLEY'S CHOICE 263809. Sibley's Choice 83040 - Mary Jane Brown 234807							
Son: Alma King's Choice 118736 (1453).							
MARY JANE BROWN 234807. Spermfield Owl's Duke 75810 - Sue B. 2d 210586							
10054 Mary from Sibley's Choice 263809 (2d re-)	AA	358	267	13183	4.82	635.25	11-4
MARY OF CLOVERLAND 294618. Clawson's Senour 81671 - Clawson's Lady Locket 191020							
10118 Will Do's Lady Mary 394702 (1st re-)	A	362	...	10828	5.10	552.54	4-10
MARY'S LAMB C. 276436. Diploma's Schoolmaster 84226 - Pearly Mary 226727							
16548 Diploma's Golden Snowball 338759	A	365	...	8601	5.69	489.67	7-4
MARY'S LOVELY BUTTERCUP 271035. Eros, P.S. 3684 C. - Little Buttercup, P.S. 11470 C.							
17284 Oxford's Lovely Buttercup 280451	A	365	...	8612	5.02	432.13	8-11
MASTERMAN'S ABIGAIL 236786. Perree's Masterman 73126 - Oxford Lad's Heroine 2d 223127							
Son: Abigail's Fern Lad 125631 (1480).							
MASTERMAN'S GRANDDAUGHTER 324587. Wilk's Valentine 115673 - Masterman's Gem 252483							
16298 Oxford Princess of F. 371866	AA	365	221	7412	5.62	416.71	4-5
16736 Majesty's Masie 450988	A	365	...	9615	5.41	520.38	2-0
MASTERMAN'S IDA 244882. Vautier's Masterman 81435 - Rockwood Ida 232210							
17510 Lime Ridge Elizabeth 361739	AAA	304½	230	7231	5.29	382.35	6-2
MASTERPIECE'S BROWN BEAUTY 327525. Forfarshire's Masterpiece 71633 - Gazelle's Fill Pail 208715							
16129 Forfarshire Primrose 435225	A	358	...	7309	5.12	374.29	3-0
MASTERPIECE'S OXFORD JOLLY 478969. Oxford's Jolly 130874 - Oonan's Babe 284916							
17662 Duke's Oxford Lass 482885	AAA	305	193	5944	4.81	285.90	2-3
MATIE MARIGOLD 259689. Linnell Success 75780 - Amethyst Lee 188335							
17962 Majesty's Dame Marigold 459617	AAA	305	208	5601	5.85	327.73	2-11
MATILDA GIFT'S GLORY LASSIE 224338. Dairy Laddie 65679 - Matilda's Gift's Glory 168485							
15249 Exiled Landseer's Gift 379035	A	365	...	11823	4.96	586.31	7-11
MATILDA LOOKOUT 383252. Lookout Prince 115074 - Valentine's Count's Matilda 336879							
16429 Ralotro's Matilda 441899	AA	365	233	6326	5.61	354.84	2-5
MATILDA'S BABY TILLY 301083. Melia Ann's Chieftain 90303 - Eupidee's Matilda H. 229919							
10136 Golden Rule's Baby Tilly 345310 (2d re-)	A	365	...	9852	5.23	515.68	7-0
MATILDA'S BEULAH 248087. Fern's Constitution 70054 - Phil's Etta of St. Lambert 220160							
11971 Cowslip's Matilda's Beulah 409029 (1st re-)	A	305	...	7764	4.77	370.36	4-8
MATILDA'S ROYAL PRINCESS 302525. Eminent's Royal Scion 96580 - Gem's Matilda 275017							
12521 Princess Royal Karnak 371154 (1st re-)	A	365	...	8898	4.51	401.00	4-6
MATTIE HARRISON 279381. Highland Pet's Noble 96426 - Peggotty Word 264722							
17076 Mattie Harrison's Fernell 464016	AAA	305	249	7362	5.05	371.82	2-11
MAUDE OF ST. CROIX 298604. New Time 87422 - Maude Marilda 142721							
16961 Eminent Maude of St. Lambert 429789	AA	365	179	9080	5.95	540.69	2-11
MAUDIE GREEN 250211. Greenfield Duke 45552 - Maud Lorina 81908							
13255 Bessie of Meadow Lawn 294973 (1st re-)	A	365	...	9337	5.76	537.76	8-11

	Class	Days in Milk	Days with Calf	Milk (Lbs)	Av. % Fat	Fat (Lbs.)	Age Yrs. Mos.
MAUD RIOTER OF J. C. F. 415544. Maud's Rioter Lad 133277 - Margery's Silver 261679							
18117 Maud Stockwell of J. C. F. 495172	AAA	305	234	5431	5.19	281.79	2-8
MAUD'S DE MILLE OF ST. L. 235803. Maud's Hugo King 72874 - Miss De Mille St. Lambert 226391							
17639 Maud's Owlet 490533	A	365	...	6539	5.17	337.75	1-7
MAUD'S FAIREST OF ST. L. 235804. Maud's Hugo King 72874 - Zella Lambert 226390							
Son: Melia Ann's King's Son 9th 113572 (1370).							
MAUD'S MISS JEAN 296286. Jean Marigold's Pogis 95877 - Maud Gordon 169339							
15545 Cedar Crest Lorena 386881	AA	365	167	6917	6.21	429.49	3-8
MAURINE OF SPRING BROOK 2d 307543. Stockwell's Trinity Prince 79317 - Maurine of Spring Brook 220130							
15915 Stockwell's Lady Maurine 446316	A	365	...	7896	4.55	359.13	2-6
MAXIME'S PERDITA GAY 229536. Kingleside Golden 66835 - Pedro's Maxime 174117							
4444 Fairy's Golden Maxime 297709 (2d re-)	A	365	...	13627	4.84	658.97	8-4
MAY ANITA'S LASS 282987. Excellent 77370 - May Anita 186896							
9388 May's Lass of Hilliar 324522 (2d re-)	AAA	305	213	8659	5.98	517.74	7-0
MAYARI'S DOUBLE FERN 305185. Fern's Tormentor 75193 - Golden Fern's Mayari 218322							
18118 Mayari's Single Fern 462462	A	365	...	7886	4.33	341.52	1-10
MAY COOMA 190405. Silverine Coomassie 55600 - May of Lone Tree 182966							
16168 Campanile's May Cooma 342904	AA	365	221	10045	5.32	533.94	7-10
MAYFAIR'S CHOICE 211619. Bosnian, P.S. 3454 H.C. - Maisie Darling, F.S. 8789 H.C.							
Son: Bosnian's Choice 106246 (1505).							
MAYFIELD MOSQUITO 258627. Opal Boy 86475 - Mollie Regina 214249							
15956 Mayfield's Spotted Maid 351671	AA	365	178	9225	6.01	554.55	4-10
MAY FLOWER OF DELENA 279220. Io's Gertie Lad 91843 - Challenger's Ena V. of C. F. 235847							
9158 May Flower's Dame Fancy 347129 (3d re-)	AAA	305	236	9969	5.35	533.04	5-2
15575 Peer's May Flower 430859	AA	365	183	7914	5.47	432.77	1-11
MAYFLOWER'S FOXY BEAUTY 369407. Fox Golden Eminent 95157 - Mayflower's Golden Beauty 278398							
16616 Jack's Jolly Gipsy 460169	A	365	...	6803	5.59	380.52	2-4
MAY GIRL'S TORMENTA 301343. Le Tormentor's Tormentor 93638 - Dolly's May Girl 270581							
15970 Tormentor's Rose Queen 347993	AA	365	233	6130	5.87	360.10	5-10
MAY ISABELLE 333969. Eminent's Financier 73537 - Flora Field 2d 325721							
16738 Mereville's Maybelle 502266	AA	365	165	7776	5.59	435.05	2-4
MAY MOON 189350. Kathlos 51960 - Baby Belle of Broadmoor 181458							
15688 Moonbeam Owl 443945	A	365	...	6446	6.18	398.18	2-4
16176 Full Moon Owl 395730	AA	362	280	9287	5.36	497.52	4-8
MAY OF DENTONIA 5744 C.J.C.C. Bimotta of Dentonia 61047 - Fancy Lily May 259998							
17923 May Beautiful Fern 485758	AAA	304	259	9577	4.67	447.00	9-2
MAY OF FRIENDSHIP 340189. Irene's Boss of Friendship 92540 - May Prudy 244561							
16798 Passport's Maia 447434	AA	351	219	6745	5.24	353.69	2-9
MAY OONAN OF LAWN 216343. Oonan's Tormentor's Last 60077 - May Day of S. 214728							
16977 May Oonan Queen 431108	AA	365	176	5080	5.89	299.38	1-10
MAY SIGNAL'S NINA 341063. Hood Farm Torono 11th 78757 - Naiad's May Signal 205201							
12253 Pogis' Torono's Tot 431395 (1st re-)	AA	365	226	9048	5.01	453.17	3-3
MAYSVILLE LORETTA 241207. Loretta's King of Friendship 76500 - Pannonia 184694							
Son: Loretta's Sharon 112850 (1506).							
MAZET OF ROSALPHA 240878. Tommy Tormentor 67233 - Golden Peter's Mazet 240874							
16339 May of Anasdale 426913	AA	365	205	8531	4.57	390.25	3-2
MEADES' PANSY 376462. Stockwell's Surprise 98176 - Madame Meades 2d 255139							
13789 Pansy's Dame Rosetta 420230 (1st re-)	AAA	293	239	6264	4.66	292.14	3-1
MEADOW BROOK MATILDA 161496. Flash of Brondale 45118 - Daisy Gordon 114775							
Son: Matilda's Vitalias 124996 (1508).							
MEADOW BROOK'S MARIGOLD 271800. Barzie's Marigold 73114 - Pedro's Fancy Rex 103367							
16359 Aldan's Marigold of M. B. 391186	AA	365	211	9568	4.42	423.07	4-5
MEADOW GOLD HAZEL 318113. Beechfield St. Paul 78638 - Lindsey Lady 263913							
12202 Belswood's Jolly Girl 381599 (1st re-)	A	365	...	10362	5.26	545.22	6-6
MEADOW QUEEN OF ALLEN DALE 211629. Imp. Golden Maid's Prince 93538 - Meadow Queenie, P.S. 9666 H.C.							
Son: Meadow Queen's Fairy Lad 142283 (1509).							

	Class	Days in Milk	Days with Calf	Milk (Lbs)	Av. % Fat	Fat (Lbs.)	Age Yrs. Mos.
MEDAL OXFORD'S COWSLIP 328130. Gedney Farm Medal Oxford 106825 - Dictator's Dottie Dell 305365							
13784 Fern Oxford's Snowdrop 408436 (1st re-).....	AA	365	214	7182	6.52	468.10	3-10
MEDDLESOME MAT 214620. King Columbus 72988 - Mount Echo Rosa 123091							
16315 Mat Goldie 305664.....	AA	365	228	7960	5.91	470.79	8-6
MELIA ANN OF ROYCROFT 322532. The King of Cloverland 115137 - Melia Pansy 3d 211461							
11216 Melia Ann of Roycroft's Queen 395687 (1st re-).	AA	365	173	8432	5.08	428.43	4-6
MELIA ANN OF WOODLAND HALL 222274. King Melia Ann 68271 - Eura Melia Ann 209415							
10203 Melia Ann of Lynndale 373697 (1st re-).....	A	365	...	8423	5.47	460.74	5-5
16015 Buttercup of Lynndale 392731.....	A	365	...	8679	5.61	486.81	4-8
MELIA ANN'S CUTE 316340. Bill Rosco 119489 - Pearly Dell 278223							
17045 Melia Ann's Cute 2d 393085.....	AA	365	234	7257	5.81	421.48	4-7
MELIA ANN'S MOLINDA 316675. The Owl's Interest 83456 - Melia Ann's Lometa 209588							
16139 Molinda's Melia Ann 448636.....	A	365	...	6946	5.32	369.56	2-6
MELIA ANN'S OWLET 316674. The Owl's Interest 83456 - Fawn's Easter Ann 238178							
16301 Ann's Dark Owlet 447218.....	A	365	...	6257	5.72	358.13	2-6
MELIA MAXIMUM POGIS 289729. Melia Ann's Crown Prince 97268 - King's Maximum Pogis 195397							
10313 Miss Melia Oxford 394807 (2d re-).....	AA	365	188	13052	5.54	722.44	5-3
15407 Foxy Boy's Melia Pogis 452751.....	A	365	...	6237	5.02	312.90	2-5
MELIA OF ALFALFA HILL 221800. Crestview Boy 69085 - Elma Sprouse 167338							
4305 Melia's Buttercup of M. B. Farm 300653 (3d re-)	AA	365	190	9523	5.57	530.82	8-5
5380 Melia's Pride of M. B. Farm 332072 (4th re-)...	A	365	...	10116	4.65	470.58	7-2
7450 Melia's Success of P. V. Farm 354137 (2d re-)..	A	365	...	11014	4.76	524.56	6-3
MELIA OF FAIR LAWN 274475. Ursina's Pedro 80085 - Melia M. T. 147885							
15277 Melia's Pretty Daisy 310721.....	AA	365	223	7045	5.48	386.40	8-1
MELIA'S DAISY BELL 188462. Melia's Victor Pogis 23357 - Daisy Bell X. 112469							
8402 Lad's Last 332737 (2d re-).....	A	365	...	8372	4.84	404.86	10-3
MELIA'S PRETTY ETHEL 450670. The Duke of Huntington Farm 173373 - Jubilee's Melia M. T. 309840							
17733 Ethel's Bright Lillie 460826.....	AAA	304	187	5070	5.27	266.95	2-5
MELIA'S PRIDE OF M. B. FARM 332072. Mona's Handsome Stockwell 90390 - Melia of Alfalfa Hill 221800							
16002 Pogis' Pride of P. V. Farm 447516.....	AA	365	199	5851	5.27	308.26	2-0
17172 Pride's Pogis Irene 425738.....	AA	358	233	10842	5.05	547.58	3-5
MELIA'S RILMA 249446. Melia Ann's King 2d 67208 - Rioter's Rilma 2d 194596							
13052 Melia's Lakeview Lass 442346 (1st re-).....	AAA	305	193	9515	4.93	468.86	2-11
MELIA'S SILVER BELL 304152. King Melia Ann of Albany 96033 - Melia Donaldson 238272							
8006 Silver Xmas Bell 326291 (1st re-).....	AA	365	191	15532	4.83	749.97	6-2
MELIA'S TIFFY'S SISTER 283885. Melia's King Rioter 81676 - Tiffy Marigold 193765							
Son: Mermaid's Forfarshire's King 132906 (1435).							
MÊME MAJESTY 336465. Fanny's Oxford Majesty 91781 - King's Même 205569							
16535 Belmont's Même 397279.....	AA	365	241	7294	5.57	405.93	4-2
MENDON ALLEN 384087. Melia Ann's King's Duke 85730 - Katie Allen 3d 224711							
15872 Oxford Boy's May Queen 391365.....	AAA	305	215	11296	5.65	638.41	3-10
MENDON SPRINGS KATY 348125. Lucky Eminent 98916 - Buttercup Katy 297621							
Son: Jap's Pride of Monett 163571 (1613).							
MENDON SPRINGS SPRITE 384086. Melia Ann's King's Duke 85730 - Valentine's Sprite 2d 220320							
17640 Mendon Springs Thelma 413260.....	A	365	...	7730	4.88	376.88	4-3
MERIDALE DIAMOND 338921. Sayda's Victor 112437 - Kelesta 338040							
16901 Meridale's Perfection Lady 462332.....	AA	365	210	6425	4.64	297.83	2-0
MERIDALE DOROTHY V. 259107. Lookout Torono 78593 - Valentine's Dorothy 217719							
8151 Spermfield Dorothy 377884 (1st re-).....	A	365	...	12928	4.84	625.56	5-7
MERIDALE EUPOGIS 2d 278912. Meridale Tormentor 85295 - Meridale Eupogis 196749							
15454 Sayda Eupogis 432261.....	AA	365	211	8196	6.01	492.68	2-8
MERIDALE JAP'S NORA 296929. Spermfield Owl 2d 93634 - Jap's Nora 248110							
15740 Owl's California Nora 441906.....	AA	365	215	8979	5.15	462.59	2-3
MERIDALE NOBLE PAULINE 489902. Sirdar, P.S. 4909 H.C. - Pauline 8th, P.S. 17224 H.C.							
15780 The Cid's Pauline 498083.....	AA	365	232	8065	5.39	434.77	1-9
MERIDALE PANNONIA 422183. Prince of River Ridge 128249 - Pannonia of Friendship 340202							
17885 Jap's Pannonia 481026.....	AAA	298	267	5765	6.16	355.36	2-0

	Class	Days in Milk	Days with Calf	Milk (Lbs)	Av. % Fat	Fat (Lbs.)	Age Yrs. Mos.
MERIDALE PLUTNA 261175. Zetta King's Jap 94253 - Plutna 239557							
17013 Plutna's Bess 436130	A	306	...	6058	4.96	300.57	3-1
17014 Plutna's Queen 473751	A	365	...	5422	5.40	292.67	2-1
MERLINE IBSEN 246596. Ibsen 87851 - Nicotine, P.S. 9410 C.							
12476 Majesty's Merline 435252 (1st re-)	AAA	305	178	8119	5.26	426.77	3-4
MERMAIDEN'S FERN 269301. Philadelphia's Glory 59033 - Golden Fern Mermaiden 219309							
16636 California's Owl's Mermaiden 386380	A	333	...	5822	5.48	318.91	3-6
MERMAID'S ALTA 335384. Mermaid's Forfarshire 110041 - St. Lambert Alta 263131							
16623 Financial Alta 381789	A	352	...	11004	4.90	539.09	4-5
MERMAID'S BETTY 265011. Sultana's Virginia Lad 82703 - Golden Lad's Betty 224900							
18066 You'll Do Beta 452072	A	365	...	6565	4.85	318.38	2-7
MERMAID'S BROSIA 338552. Queen's Raleigh 88232 - Rosebay's Mermaid 252863							
15786 Count's Little Mermaid 435812	A	365	...	7524	4.92	370.05	2-5
MERMAID'S CZARINA 327315. Mermaid's Jersey Lad 92930 - Czar's Carrie 207687							
15821 Raleigh's Czarina 403772	AA	345	213	7903	5.03	397.84	5-0
MERMAID'S DOROTHY 279943. Sultana's Jersey Lad 55391 - Loretta's Buttercup 224049							
12721 Tiona's Dorothy 430692 (1st re-)	AA	365	217	7016	6.01	421.48	4-1
MERMAID'S GOLDEN FENDORA 304484. Mermaid's St. L. King 84039 - Pedro's Golden Fendora 242096							
5839 Raleigh's Fendora 305980 (4th re-)	AAA	272	167	8597	5.40	464.15	7-3
MERMAID'S IRENE 257474. Sultana Jersey Lad 55391 - Goldstream's Laura 187264							
15617 Majesty's Vellum Irene 433369	A	365	...	7717	4.89	377.34	2-0
MERMAID'S OXFORD ROSE 379906. Mermaid's Oxford Lad 78378 - Majesty's Red Rose 225611							
17620 Majesty's Rose o' Kellairn 396313	AA	365	247	7444	6.39	475.51	4-10
MERRY DAME'S MABEL 398693. Mabel's Poet's Sultan 77854 - Fox's Merry Dame 261359							
16546 Dame's Merry Maid 444527	AAA	305	242	6292	4.57	287.52	2-9
MERRYLIE'S EURYBIA 299039. Eurybia's Electioneer 94954 - Brown Bessie's Merrylie 263889							
15330 Countess Eurybia 368197	AA	365	204	8032	5.27	423.45	5-7
15892 Countess Eurybialie 387086	AA	365	156	8958	5.35	478.93	4-9
MERRY MAIDEN OF ASHWOOD 356678. Holger 109744 - Princess Spozza Figgis 260762							
14475 Gertie's Miss Springtime 416157 (1st re-)	AA	365	222	11106	5.74	637.94	3-4
MERRY MAIDEN'S BROWN LADY 199041. Merry Maiden's 3d Son 60516 - Harvard Golden Lady 168470							
17344 Brown Lady's Little Jewel 378786	A	365	...	12290	5.33	655.17	4-1
MERRY MAIDEN'S FRANCES 2d 346335. Matilda's Duke Pogis 2d 78029 - Merry Maiden's Frances 190772							
13937 Tormentor's Eastern Frances 437326 (1st re-)	A	349	...	11130	5.99	666.60	3-5
MERRY MAIDEN'S LAURA 197250. Merry Boy 15th of Hood Farm 63293 - Fill Pail of Mt. Pleasant 164359							
Son: Laura's Flying Fox 140548 (1510).							
MERRY MISS EURYBIA 316327. Merry Tormentor's Pogis 103313 - Eurybia's Merry Miss 250728							
17027 Bluster's Miss Eurybia 464344	AA	365	255	8103	6.19	501.55	2-1
MERRY MISS OONETTE 288311. Merry Miss' Son 76629 - Oonette 149351							
15724 Oneida Glow Ettenoo 421320	AA	365	230	6253	4.48	280.02	2-4
MERRY MOLLY, P.S. 18326 C. Rochette's Noble 96422 - Raleigh's Molly 269792							
15562 The Cid's Merry Molly 498082	AA	339	239	7843	4.47	350.77	2-2
MERRY TWINKLE JUNIOR 276689. Lady's Western Lad 75496 - Merry Twinkle 182947							
17158 Rinda Lad's Viola of Lynden 413824	AA	365	235	8135	5.46	443.81	3-3
MERTHA'S LADY LAMBERT 376544. Oxford Duke o' Dreamwold 126888 - St. Lambert Lady Bab 263422							
17331 Mertha's Noble Fern 482185	AAA	304	208	6068	5.04	305.67	1-8
MERTHA'S TEMISIA 304292. Owl's Mertha's Son 90531 - Temisia's Diana Pogis 182003							
11952 Temisia's Royal Queen 395133 (1st re-)	A	365	...	14021	5.26	738.17	4-3
META MARINA 145262. Tioga's Jubilee 41150 - Estella T. 121340							
17990 Hattie Hagar 246881	A	305	...	9192	5.42	498.13	13-0
METEOR'S PLYMOUTH GIRL 328646. Golden Jolly's Meteor 85313 - Golden Plymouth Girl 328645							
15767 Golden Fern's Plymouth Lady 415043	AAA	305	239	6244	5.39	336.38	3-9
16135 Lucy of Jersey Knolls 374111	AA	365	210	8551	5.68	485.57	4-11
16601 Plymouth's Owl Girl 476988	AAA	305	180	5122	6.46	331.04	1-7
MIDGET OF HILLSIDE 358356. Hillside Torono 101729 - Golden Pride of Hillside 305124							
15278 Midget of Hillside 2d 436865	AA	365	181	7733	5.70	518.37	2-8
17708 Midget's Hillside Lady 456696	A	365	...	6717	5.51	369.93	2-5
MIDSHIPMAN'S REMINDER 343677. Midshipman Bold 115082 - Tunungwant Keepsake 295414							
17130 Challenger's Review 409378	AA	365	203	11294	5.06	571.65	4-3

	Class	Days in Milk	Days with Calf	Milk (Lbs)	Av. % Fat	Fat (Lbs.)	Age Yrs. Mos.
MIDWAY'S RONISSA 2d 388381. Midway's Blue Fox 139936 - Midway's Ronissa 280474							
18156 Torono's Ronissa 473121	AAA	271	235	7564	6.12	462.67	3-5
MIKLES' LAST 286950. Ethleel's Son 3d 71719 - Oonan's Letta 3d 193761							
15972 Alert Fox's Dolly 422598	AA	351	247	6944	6.02	417.72	5-2
MILAN'S DOUBLE TIME 301209. King Milan's 2d Son 94027 - Ada's Double Time 260530							
11488 Milan's Light Beauty 351856 (1st re-)	AA	365	175	12094	6.54	791.07	5-8
MILBA'S BABE 261612. Hill City Clemena 97097 - Milba Pogis 209980							
16391 Wade's Princess 406975	AA	365	204	8472	6.25	529.27	3-10
MILCAH OF DUNLEITH 179333. Son of Jessie 40806 - Rufa's Mecca 74726							
10211 Milcah of Dunleith 3d 402632 (1st re-)	A	365	...	12626	4.01	506.01	4-7
MILDRED'S MISCHIEF 306142. Eminent's Hard-to-Get 92219 - Mildred of Read Farm 306141							
15997 Mischief's Lass of Read Farm 382713	AA	320	280	5465	5.56	303.65	4-1
MILES' HOPEFUL MISS 368526. Mona's Mr. Pedro 143474 - Goddard's Hopeful 274345							
16389 Viola's Fern's Hope 502675	AAA	305	281	7972	4.83	384.87	2-0
MILLETA D.'S NELLIE 285877. Rose's Hector 92389 - Eminent's Milleta D. of P. F. 237875							
17855 Nellie's Majestic Queen 426786	AAA	215	113	5198	5.97	310.41	3-7
MILLIE F. OF ST. CLOUD 230025. Champion of St. Cloud 70566 - Signal's Milly of St. Cloud 209741							
10732 Rosebud King's Millie F. 271756 (1st re-)	A	365	...	11591	4.40	510.22	10-3
MILLIE MELINDA 246834. Fox's Johnnie o' Dreamwold 68143 - Adelaide M. 146120							
15396 Eminent's Queen Millie 435212	AA	365	230	7189	5.00	359.77	2-9
MILLIE'S FAIR MAID 241239. Duke of Dutchland 68942 - Millie D. 4th 132977							
10950 Millie's Fair Maid 4th 411843 (2d re-)	AA	352	281	6245	6.71	418.94	4-0
13610 Millie's Fair Maid 2d 375313 (1st re-)	A	365	...	10100	4.94	499.30	6-1
MILLIE'S IDELPHA 358154. L. K.'s Idelpha C.'s Premier 104796 - Eminent's Millie of Park Farm 237876							
16275 Idelpha's Majestic Queen 360497	AAA	305	204	10260	5.34	548.21	4-9
16276 Idelpha's Majestic Violet 434230	AAA	305	210	7230	5.59	403.94	2-11
16296 Majestic Idelpha 411556	AA	365	189	9459	6.53	617.97	3-10
MILLY VIC 265989. Victor of Millbrook 65452 - Lurline Majure 156459							
16563 My Jersey Rose 282574	AA	365	200	8128	5.01	407.11	9-2
MINARET'S PRIDE 393917. Minaret D. of Sheomet 84538 - Ona Wilson 273481							
17162 Sophie's J. Tena 473715	AA	365	191	7956	5.56	442.72	2-1
MINERVA OF BELLEVIEW 3d 236090. Gedney Farm Girl's Oxford 75998 - Minerva of Belleview 217867							
8698 Majesty's Girl Minerva 385072 (3d re-)	AAA	305	196	12309	5.40	664.85	5-9
MINIE LAWSON 288668. Blanche's Pride of S. B. 89519 - Fancy Nanette 249572							
17179 Minie Lawson 5th 461132	A	365	...	7639	5.79	442.28	2-3
MINIE LAWSON 2d 397900. Nina's Son 112260 - Minie Lawson 288668							
17569 Poppy's Gertie Seabreeze 468462	AA	365	179	6709	4.81	322.44	2-0
MINIE LAWSON 4th 418776. Nina's Son 112260 - Minie Lawson 288668							
17171 Poppy's Seabreeze 468459	AA	365	155	6580	5.17	340.27	2-1
MINISTER'S SNOW DROP 313954. Minister 82808 - Huntington's Marettia 212859							
15365 Snow Drop's Duchess 397198	AA	365	253	8082	5.47	441.69	4-7
17991 Minister's Snow Drop's Minnie 435795	AAA	305	229	6641	5.78	383.83	3-7
MINNA OF ASHBURN 247327. G. G. Chief of Ashburn 86044 - Lucy's Lassie W. 210105							
9087 Minna Lass of Ashburn 355366 (2d re-)	A	365	...	12358	6.09	752.59	5-9
MINNA OF ASHBURN 2d 293856. G. G. Chief of Ashburn 86044 - Minna of Ashburn 247327							
13755 Minna Susy of Ashburn 374314 (1st re-)	A	305	...	10994	6.20	681.28	4-5
MINNESOTA GIRL 216024. Golden Blyth of Salem 63566 - Jerusha Gates 117001							
16118 Minnesota Girl's Manitou 383567	AA	365	231	9908	4.98	493.74	5-7
MINNIE GOLDEN 229272. Highland Sensation 78869 - Highland's Golden Lady 212331							
17381 Stockwell's Pollyanna 392257	AA	365	216	10131	5.35	542.05	6-1
MINNIE ODELLA'S ROSEBUD 208882. Signalthea's Tormentor 70938 - Minnie Odella 204237							
16681 Dawn O'Mera Roxanna 341999	AA	354	279	6620	5.63	372.93	6-3
MINUTE GUN'S FANFARE 373313. Sans Aloi's Minute Gun 109945 - Flax of Tunungwant 277012							
10612 Challenger's Ophelia 402173 (2d re-)	A	305	...	9984	5.32	531.12	4-6
MIONIE VARKER 217744. Biederkeit's Bloomfield 43876 - Mionie 118254							
17792 Bona Alice Malwood 275542	A	364½	...	6668	5.42	361.27	9-3
MIRA RALEIGH 334778. Raleigh's Honeymoon Boy 89551 - Mira Margin 248299							
17395 Miralie Thornbury 426391	A	305	...	7703	5.17	397.92	2-11

	Class	Days in Milk	Days with Calf	Milk (Lbs)	Av. % Fat	Fat (Lbs.)	Age Yrs. Mos.
MISS BAGATELLE KING 238697. Bagatelle's Lad 78520 - Miss Ann, F.S. 9496 H.C.							
18107 Dark Corner Bagatelle 432282	AAA	304	191	7661	4.61	352.84	3-3
MISS BESS STEUNENBURG 199334. Pedro's Duke H. 62180 - Angel S. 133067							
13541 Pioneer's Eminent Ann 418162 (1st re-)	AA	365	211	8306	5.69	472.95	3-3
MISS BLACKFORD 397199. Golden Gaze's Prince 110489 - Jolly's Twin 293495							
17791 Blackford's Bess 450097	AAA	305	224	6764	5.75	389.26	3-1
MISS BRENDA POGIS 4th 200610. Albert Pogis of Mapleshade 68406 - Miss Brenda Pogis 112276							
18017 Evelyn Selbie 301703	AA	365	174	7494	5.83	437.20	8-2
MISS BRITANNICA 181291. Gilla's Lambert 56542 - Spotty of Bouquet 179056							
16322 Sans Aloi's Bess 321092	AA	365	224	11209	4.94	553.40	7-2
MISS CAMEO OF FAIR ACRES 302804. Noble Peer 90653 - Miss Cameo 292044							
15641 J. B.'s Sweetheart 432081	AA	365	246	5813	5.21	302.73	2-3
MISS CHINA PRINCESS 285193. Florodora's Noble, P.S. 4624 H.C. - Imp. China Princess 258931							
16810 China Princess' Sophie 389157	A	363	...	6680	5.37	358.56	4-1
MISS CLAUDIA JEAN 296285. Jean Marigold's Pogis 95877 - King Bonner's Claudia 220718							
16968 Jolly Boy's Pet 457620	A	365	...	8592	5.89	505.67	4-6
MISS DOLLY M. 321545. Ben of Laporte 62679 - Perusia's Countess 161494							
15687 Lou of Jerseydale 423880	AA	365	174	9906	5.26	520.73	2-5
MISS ELIOT 193422. Beadle of Prospect 52201 - Mildred Deane 152532							
16180 Queen Eliot 316320	A	365	...	8770	5.78	507.12	6-11
MISS E. OF FRIENDSHIP 340196. Loretta's King of Friendship 76500 - Miss Eliot 193422							
15511 Fontaine of Friendship 384496	A	365	...	8076	5.01	404.34	3-7
MISS EURYBIA POGIS 357477. Pogis 999 of Hood Farm 103827 - Eurybia's Commilla 297575							
17875 Utah Pogis 485114	AAA	266	223	5607	5.32	298.38	1-7
17992 Miss Eurybia Pogis 2d 417406	AAA	261	234	8630	4.62	399.10	3-1
MISS EXILE KING 210384. Aurated Victor Pogis 5th 47956 - Maiden Exile King 177928							
15266 King's Pink Lady 410110	AA	365	189	9298	5.26	489.46	4-1
MISS FAY OF HOOKS FARM 258787. Gedney Farm Gray Lad 68945 - Beauty's Butter Girl 182548							
17091 Fay's Wintergreen 463687	AA	365	173	10122	4.65	471.15	2-0
MISS FAY'S DUCHESS 334695. Noble's Aristooratic Boy 101939 - Miss Fay of Hooks Farm 258787							
17097 Duchess' Financial Pet 460158	AA	365	196	8203	5.36	439.82	2-3
MISS FOXIE KIRBY 283804. Gray Fox Flying Fox 80878 - Ethleel Kent 184463							
16243 Foxie's Profit 349481	A	365	...	8139	5.56	452.22	5-0
MISS FOX OF HEBRON 238871. Hebron Fox 73576 - Jeannette Melia Ann 212817							
5457 Blanche Edenhall 339204 (3d re-)	AA	332	276	8752	4.17	364.88	6-10
MISS IDA MARY 232366. Merry Miss' Son 76629 - Ida Mary 3d 150692							
17755 Poppy of Sunny Lea 431955	AA	365	214	11736	5.77	677.14	2-11
MISS IDA VIOLA 396889. Ida's Viola Boy 147258 - Stockwell's Lady Mattie 2d 376000							
17456 Jolly's Noble Viola 489560	AA	365	156	7092	6.11	433.20	1-8
MISSIE WHITESELL 226624. Kingly Lad 62403 - Myrtle Davis 138829							
17477 Little Nellie's Blue Belle 400911	AA	365	216	8032	5.28	424.14	7-3
MISS INEZ 377204. Inez's Oxford of Beechlands 121585 - Luta Bell's Queen 317087							
11271 Rosaire's Inez 403495 (1st re-)	AAA	305	179	10250	4.93	505.27	3-10
MISSIONARY ST. MAWES 324463. Goldie's Missionary 112153 - Waiata of St. Mawes 200567							
10185 Double St. Mawes 374030 (2d re-)	AAA	305	230	10636	6.43	683.53	4-7
11742 St. Mawes Marion 404480 (1st re-)	A	362	..	7973	6.52	519.54	3-2
MISS KATHARINE MILLET 216249. Zelaya's Fancy Lad 65883 - Minnie's Gem 177460							
12214 Sans Aloi's Katharine 413654 (1st re-)	AA	365	256	9684	5.17	500.49	3-10
MISS LADY BELLE 222086. Victorian, P.S. 2899 C. - Lady Belle, P.S. 6561 H.C.							
13267 Gamboge Lady Belle 307046 (1st re-)	AA	365	245	11049	5.05	557.75	7-2
MISS LILLIAN OF MADISON 256074. Brederkeit's Torono 67173 - Lily Martinet 2d 197437							
16559 Miss Jessie of Madison 372248	AA	364	281	7323	5.24	383.80	4-3
MISS LIVINGSTON 283674. King Milan's 2d Son 94027 - Ada's Double Time 260530							
18076 Double Time's Primrose 480161	AA	326	232	5569	5.54	308.49	2-0
MISS MAGNATE PLYDUE 343694. Plymouth Duke 89929 - Magnate's Interest 2d 213507							
16485 Majesty's Royal Duchess 464152	A	365	...	8173	5.43	443.74	2-2
MISS MAITLAND DE BARY 2d 333370. Fosterfields Pogis 85173 - Miss Maitland de Bary 333368							
15298 Dorothy Maitland 387289	AAA	305	213	7219	5.76	415.56	4-0

	Class	Days in Milk	Days with Calf	Milk (Lbs)	Av. % Fat	Fat (Lbs.)	Age Yrs. Mos.
MISS MILLIE OXFORD 302612. Thankful's Oxford 96611 - Miss Millie St. Lambert 205063							
6802 Miss Millie Oxford 2d 349710 (1st re-).....	A	365	...	9510	5.10	485.09	6-8
MISS MINNIE L. 436025. Roycroft Eminent 103231 - Miss Lutie 237028							
17622 Miss Minnie L. Pogis 462384.....	AAA	305	213	6408	5.57	356.66	2-10
MISS MON PLAISIR 370789. Mon Plaisir's Chimes 98319 - Fern's Easter Lily 277403							
15564 Miss Mon Plaisir's Blossom 463171.....	AAA	303	203	5206	5.79	301.51	2-0
MISS MOON, F.S. 9644 C. Sire on I. of J. - Dam on I. of J.							
17481 My Lady Moon 257190.....	AA	365	206	7427	6.20	460.77	13-2
MISS MOWAT 265503. Myra's Missionary 78434 - Idaho Mowat 223356							
16658 Miss Mowat's Blossom 489050.....	AAA	305	248	6433	5.70	366.79	2-8
MISSOURI FAIRY LASS 214190. Fairy's Lad 68013 - Miss Missouri 181159							
15384 Campus Virginia A. E. 451193.....	AA	365	219	5732	5.89	337.64	2-2
Son: Campus Sultan D. 124564 (1599).							
MISSOURI LADY 2d 360477. Silkoline's King 121351 - Missouri Lady 203782							
17293 Strahl's Pride 442738.....	A	340	...	6967	5.12	356.50	2-2
MISS PLOSS 169034. Marquis Lisle 57805 - Miss Jeff 90843							
11643 Mildred's Favorite 303761 (1st re-).....	AAA	305	184	6379	6.35	405.34	9-1
MISS POLLY OF GLENWOOD FARM 367948. Glenwood Wonder Lad 102261 - Daisy of Glenwood Farm 193518							
18042 Glenwood Farm Polly 510666.....	AA	365	167	7161	5.22	373.49	1-9
MISS SULTANA'S GOLDEN LASS 190629. Golden Lad Pedro 59847 - Miss Sultana 130164							
15483 Cicero's Golden Star 228337.....	AA	365	236	10865	4.68	508.87	11-7
MISS TAHOMA 321011. Myra's Missionary 78434 - Charlotte of Twin Falls 213130							
15462 Plymouth's Toy 402317.....	AA	311	234	7031	5.82	408.91	4-4
MISS VALLIE JONES 304081. Val Jones 92971 - Miss Vallie Vaughn 282920							
17974 Prince Fern's Vallie Baby 387238.....	AAA	304	193	8738	5.33	465.98	4-3
MISS VIRGINIA MILLET 216250. Zelaya's Fancy Lad 65883 - Muley's Merry Maiden 171817							
16614 Jolly Dame Hazel 318121.....	AA	354	246	10391	5.06	525.74	7-1
MISS ZILA 223301. Oonan 23d's Grandson 74887 - Miss Ivy 199347							
16192 Zila's Alice 382807.....	AA	365	258	12624	5.57	703.06	4-3
16705 Zila's Gazelle 418735.....	AAA	305	216	6771	5.64	381.93	2-11
MISTLETOE'S MELIA ANN 259959. Mistletoe Pogis 75371 - Governor's Olga Ann 198725							
7765 Lad's Lady Ann 338250 (2d re-).....	AA	365	169	13122	5.45	715.63	5-9
M. LADY MARIE 191332. Brown Elsie's Grandson 60412 - Anna of Manhattan 125454							
Son: Marie's Joe Hebron 118518 (1511).							
M. M. DUKE'S BESSIE 272231. Merry Maiden's Duke 68874 - Gertie's Brown Bessie 3d 248380							
18146 Kittitas Fawn 438867.....	AA	365	202	8496	5.85	497.31	4-4
MODEL HEIRESS 311449. Rock Hill Fox 93990 - Model Silvia 246137							
15280 Model Heiress' Beth 407090.....	AA	342	276	7021	5.75	403.52	2-11
MODEL'S ADVANCE MAID 279905. Loa's King 69840 - Runaway's Model 229139							
10640 King & Maid's Beauty 312060 (1st re-).....	AAA	292	207	8778	5.13	450.66	7-2
12451 Model's Pioneer Maid 430894 (1st re-).....	AA	365	211	9874	5.28	520.92	6-3
MODEL'S INTERESTED DOROTHY 201939. Model's Oxford Lad 66518 - Interested Dorothy 188112							
15346 Interested Dorothy Girl 384361.....	AA	365	183	9999	5.01	500.62	3-10
MODEL'S INTERESTED TONES 201935. Model's Oxford Lad 66518 - Interested Nutley Tones 188108							
15794 Miss Tillie of Pittsford 335517.....	A	305	...	8501	4.94	419.68	6-0
MODERN GOLD LADY 281445. King's Belmont Boy 76006 - Carlotta's Fairy Bell 251938							
11397 Modern Jersey Lily 340548 (1st re-).....	A	365	...	7344	5.43	398.98	7-2
MODERN MAN'S WOODLAND VIOLA A. 401939. Modern Man 107100 - Park Farms Viola Chance 308177							
17727 Campanile's Viola 456744.....	AAA	305	216	5118	5.91	302.28	2-0
MOLINETTE OF ST. LAMBERT 6th 190059. St. Lambert's Exile King 58627 - Molinette of St. Lambert 73741							
11330 Victor's Letty Lambert 293811 (2d re-).....	AA	365	179	7914	5.56	440.26	8-6
MOLLIE BAWN'S PRIDE 243988. Winnie Pedro's King 72947 - Mollie Bawn of Hillside 206371							
18093 Pride's Theodora 451488.....	AAA	305	192	5472	5.14	281.23	1-11
MOLLIE OF JERSEY HILL 4th 228352. Olin of Brondale 73430 - Mollie of Jersey Hill 217730							
Son: Silver Tilorge 138736 (1512).							
MOLLIE'S MARY ANN 318288. King Melia Ann of Albany 96033 - Helms's Golden Mollie 290715							
17492 Chieftain's Golden Mary Ann 458821.....	AA	365	238	9039	5.09	460.48	1-11

	Class	Days in Milk	Days with Calf	Milk (Lbs)	Av. % Fat	Fat (Lbs.)	Age Yrs. Mos.
MOLLIE STEIN 242843. Herbstein 91158 - Program 105023							
9364 Sensational Mollie Stein 373869 (1st re-)	AAA	292	225	9500	4.88	463.78	5-7
MOLL'S EMINENT SALLY 369896. Sally's Eminent 109985 - Cross's Moll 233664							
15173 Promoter's Sally Ann 449666 (1st re-)	A	352½	...	8543	5.58	476.42	3-3
MOLL'S FANCY OWL 395022. Fancy's Spermfield Owl 125623 - Moll Frazer 211978							
16719 Fancy Choice Owl 461366	AAA	305	208	6786	4.83	327.88	2-1
MOLL'S PET 316925. Twin's Jolly Jack 94490 - Gross Moll 233664							
18095 Promoter's Pet Nancy 448674	A	365	...	7824	4.82	376.99	2-5
MOLLY BELINDA, P.S. 15496 H.C. Molly's Combination, P.S. 4105 H.C. - Belinda 4th, P.S. 10806 C.							
16582 You'll Do's Molly Bermuda 500949	AAA	305	264	6344	5.53	353.08	2-10
MOLLY'S DOLLY 415869. Combination of St. Saviour's 88245 - Molly Fox, P.S. 11863 C.							
17600 Fern's Molly's Dolly 437366	AA	365	174	8563	5.14	439.73	3-1
MONABELL QUEEN 370457. Champion of Broad Meadows 125820 - Pansy of Broad Meadows 3d 320746							
16722 Golden Gamboge's Queen Ann 437729	A	365	...	7584	5.27	399.36	2-5
MONA'S ANTOINETTE 238744. Gedney Farm Mona's Topper 70351 - Topper's Antoinette 224278							
13143 Antoinette's Fern 413259 (1st re-)	AAA	305	254	11040	5.20	573.79	3-3
MONA'S BESS OF M. B. FARM 300652. Mona's Handsome Stockwell 90390 - Natalia Pedro 214383							
16529 Pogis' Betty May 448061	AA	365	202	6591	5.13	338.41	2-0
MONA'S BRIGHTNESS 393965. Penshurst Mona's Fern 112565 - Golden Fern's Ruthella 366400							
16083 Belle Rowe 469553	AA	365	190	9086	5.31	482.26	1-10
MONA'S DAISY OF M. B. FARM 300651. Mona's Handsome Stockwell 90390 - Dame Daisy Dean 217735							
15463 Pogis' Mary of P. V. Farm 425737	A	365	...	6687	5.20	347.92	3-0
MONA'S GOLDEN FERN 227399. Great Knight 74399 - Mona's Olpie 215808							
15403 Finance's Remus' Golden Fern 462962	AA	337½	276	6487	6.77	439.26	2-9
17933 Raleigh's Mona Minerva 294469	AAA	272	232	6613	6.23	411.69	9-9
MONA'S MAID 192145. Mona's Glory 52915 - Oonan's Moyane 108343							
11687 Beechfield's Mona 219614 (1st re-)	A	365	...	10244	5.45	557.93	13-4
MONA'S MAY MELROSE 232392. Mona's Lad 57138 - May Melrose of St. Cloud 190622							
9244 Gamboge's May Melrose 366030 (2d re-)	A	305	...	8785	5.92	520.47	5-11
MONA'S MEADOW GIRL OF M. 296742. Mona Rose's Glory 92531 - Lady Lemo 194614							
8152 Mannsfield May Flower 335824 (2d re-)	A	365	...	15140	5.24	794.03	5-7
MONA'S MISS VIOLA 240505. Mona's Handsome Fern 84194 - Miss Viola 195796							
15903 Mountain View's Purple Lady 396030	A	361	...	6602	5.49	362.70	3-8
MONA'S PRIDE OF MANNSFIELD 294838. Mona Rose's Glory 92531 - L. K.'s Pride of Scio 196481							
16976 Mannsfield Financial Pride 410781	AAA	305	254	7107	5.80	412.38	4-1
MONA'S SILVER QUEEN 264026. Eminent's Silver Boy 73078 - Mona's Coomassie 214689							
17562 Mona's Silver Sultana 378065	A	365	...	8563	4.93	422.03	6-0
MONA'S SWEET BRIER 2d 300439. Juliet's Judge 94666 - Mona's Sweet Brier 184091							
18153 Sweet Brier of Waverly 486499	AAA	290	246	7393	4.64	342.95	2-0
MONDAY OF CAITHNESS 245431. King of Caithness 81602 - Yolette of Caithness 182712							
16137 Minister's Lucinda 455048	AAA	274	285	4336	6.11	264.84	1-10
MONICA'S SULTANE, P.S. 17352 H.C. Financial Sultan 89247 - Monica 7th, P.S. 11376 H.C.							
17201 Financial Fern Sultane 478365	A	365	...	8323	5.87	488.17	2-0
MON PLAISIR'S FERN 249342. Tulip's Mon Plaisir 61923 - Loramoor's Belle of New York 223425							
15738 Noble Boy's Nell 431608	AA	364½	157	7145	6.34	453.18	2-10
MON PLAISIR'S FERNLEAF 379403. Mon Plaisir's May Lad 95710 - Spotted Fernleaf Pansy 336734							
15496 Jap's Fernleaf Babe 463301	AA	349	251	4638	5.52	256.04	2-1
MON PLAISIR'S IRIS 238702. Mon Plaisir's Lad, P.S. 3934 H.C. - Spotless 4th, P.S. 11825 C.							
4431 Majesty's Iris 265701 (3d re-)	A	365	...	13718	6.06	831.71	9-7
MONTROSE PRINCESS, P.S. 16235 H.C. Viola's Bright Prince 97182 - Montrose's Fairy, P.S. 9631 C.							
17319 General Cowslip's Princess 471031	AAA	305	219	10140	5.06	512.86	5-9
MOONSHINE'S COMBINATION 393924. Combination Jewel's Lad 127804 - Miss Moonshine 333420							
17360 Combination's Kelley 453367	A	365	...	8293	4.98	413.19	2-4
MOORE'S ALIDA 394438. Jewelson 80535 - Alida J. 204097							
15839 Dana's Adell 394446	A	365	...	7023	6.10	428.61	4-11
MORNY CANNON'S FEATHER 210832. Morny Cannon, P.S. 3058 H.C. - Feather, P.S. 7481 C.							
Son: Feather's Raleigh 121428 (1365).							

	Class	Days in Milk	Days with Calf	Milk (Lbs)	Av. % Fat	Fat (Lbs.)	Age Yrs. Mos.
MOROCCO BELLE 2d 310139. Mon Plaisir's May Lad 95710 - Morocco Belle 230380							
15504 Knight's Morocco 332695	A	243	...	7108	5.12	364.16	6-3
MORRISVILLE JACOBA FERN 357240. Jacoba's Prince 112338 - Fern's Canary 222244							
17213 Morrisville Jap Lena 421816	AA	345	238	4963	5.72	284.04	2-9
MOUNTAIN PRINCE'S ELF 392670. Siberia's Mountain Prince 130441 - Blackeyed Pixy 262200							
16085 Blackeyed Pixy Elf 485450	AA	365	240	6230	6.31	392.96	2-2
MOUNT ROSE MAID 262684. Pogis Boy of Chester 88717 - What's Wanted Edith 209641							
9485 Ev-Ken's Henrietta 350621 (1st re-)	AA	365	237	8878	4.50	399.70	5-0
MOURIER'S GOLDEN MAID 303311. Mourier's King, P.S. 3547 H.C. - Derry's Golden Altama 299220							
17701 Golden Maid's Pet Ann 458653	AA	365	167	7426	6.05	449.63	4-0
MOURIER SOUVENIR 351206. China's Jolly Boy, P.S. 4737 C. - Quassia, P.S. 17963 H.C.							
16051 Mourier's Pretty Souvenir 351297	AA	336	178	7823	6.34	496.10	5-3
MOWAT 248375. Chocolate Lad 79034 - Idaho Mowat 223356							
15793 Millie Mowat 273671	AA	359½	201	8215	4.62	379.75	10-4
MOYANE'S MONA 164976. Mona's Glory 52915 - Oonan's Moyane 108343							
Son: Moyane's Mona's Lad 74269 (1513).							
MR. INEZ'S SCITUATE 255695. Mr. W. Inez of Bleak House 70916 - Scituate of Elm Farm 142520							
7281 Pretty Maid's Inez 358798 (2d re-)	AA	365	291	10401	5.54	576.00	6-2
MUNCIE BELLE'S DAISY 2d 392013. Oxford Lass' Prince 107263 - Muncie Belle's Daisy 392011							
16316 Muncie Belle's Princess 392027	AA	362	274	8498	4.89	415.51	4-10
MURIEL'S ARAWANDA 249287. Cowslip's Ashley 83633 - Duo's Muriel 162984							
15051 Pippin Poppy 381289 (1st re-)	AAA	305	186	9812	5.68	556.92	5-3
MY MAJESTY'S SWEET-HEART 354220. Imported Oxford Majesty 134090 - You'll Do's Sweet-Heart 353252							
16829 Noble's Lady Majesty 467515	A	365	...	5189	5.20	269.91	2-2
MY MOWAT 265504. Myra's Missionary 78434 - Lady Isabel Mowat 168565							
Son: Rosaire's Golden Mowat 158405 (1422).							
MY PRETTY FAIRY 252196. Raleigh's Fairy Boy 83767 - Spectre, P.S. 10622 H.C.							
9936 Karnak's Lady Fairy 354698 (1st re-)	A	365	...	6960	5.34	371.78	4-9
MY PRINCESS LALA 254312. Sampson Exile 72702 - Lala Beauty 157216							
9191 Lala's Princess Chimes 330986 (1st re-)	AAA	287	236	7507	6.07	455.79	7-11
MYRA GLYNLLYN 194380. Gertie's Son 66463 - Pride's Olga 5th 109340							
Son: Myra's Missionary 78434 (1390).							
MYRA'S GADSKI 354656. Myra's Missionary 78434 - Charlotte of Twin Falls 213130							
15519 Plymouth's Myra 402322	AA	365	220	8166	6.02	491.82	3-9
NAB'S PRINCESS 364733. Maquilla's Raleigh 102592 - Nab 3d 169341							
15434 Nab's Interest 414416	AA	365	233	6763	5.54	374.46	2-5
NADINE OF FALFURRIAS 261335. Nobleman of St. Cloud 76091 - Nadine of St. Cloud 233688							
10431 Village Knight's Nadine 383997 (1st re-)	A	365	...	8178	5.80	474.13	4-0
NADYNE TUCKER 234842. Knox of Fernwood 71794 - Tormentor's Lady Brisco 146733							
15623 Owl's Lady Tucker 349391	AA	345	208	7922	5.09	403.44	6-9
NAIAD'S EMINENT'S LOUISE 330897. Eminent 18th 81031 - Naiad's May Signal 205201							
12267 Torono's Kaleeta 345992 (1st re-)	AA	360	284	13926	4.53	630.21	5-3
12269 Torono's Starlight 364828 (1st re-)	AA	359	285	10352	5.42	560.98	6-1
NAIAD'S MAY SIGNAL 205201. Naiad's Golden Lad 67475 - Cooper Emma Signal 183269							
12272 May Signal's Nina 341063 (1st re-)	AA	355	282	11117	4.49	499.04	7-4
13622 Torono's Pansy of Wood Brook 422121 (1st re-)	A	365	...	8989	5.60	503.20	3-8
NAIAD'S MISS WEECHIE 235919. Naiad's Golden Lad 67475 - Weechie S. 3d 183270							
11133 Weechie You'll Do 396352 (1st re-)	AA	365	203	10034	5.67	568.96	5-6
NAMROW 226687. Promoter of St. Lambert 68042 - Bisson's Dolly 197727							
17431 Wash. Eminent Namrow A. 450565	A	364	...	6510	5.51	358.68	2-2
NANALDA'S SULTANE OF F. 371872. Golden Fern's Sultan 114319 - Miss Nanalda's Princess 2d 270989							
17279 Majesty's Lotus 450989	A	365	...	4760	5.70	271.20	2-3
NANA'S EMINENT GIRL 250665. Eminent of Trinity 76090 - Pilot's Nana 241921							
15300 Eminent Girl's Fairy 327407	A	365	...	10110	5.27	532.43	5-10
NANCIE KARLOSSIE 274815. Gretchen's Perfection 87828 - Karlossie Rosette 242904							
16052 Nancie Karlossie 4th 427705	AA	324	280	7656	4.99	381.85	4-2
NANCY BARRETT 298512. Lithona's Mint Drop 86836 - King's Fay 2d 242005							
17967 Oregon's Lady of St. Lambert 449041	AA	305	130	6692	5.33	356.53	2-4

	Class	Days in Milk	Days with Calf	Milk (Lbs)	Av. % Fat	Fat (Lbs.)	Age Yrs. Mos.
NANCY BLOSSOM 278789. Count Loreda 84111 - Brown Bessie Alphena's Gem 218259							
11741 Nancy's Peach Blossom 453886 (1st re-).....	A	365	...	8442	6.40	539.88	3-1
NANCY OF HOLLY CREST 305356. Sunset Sucker 85098 - Mrkviscka's Nancy 299411							
15871 Nancy of Laurchester 465049.....	AAA	305	206	7994	5.42	433.63	4-1
16200 Nancy's Pride of Laurchester 498221.....	AA	340	222	11043	5.37	593.30	2-1
NANCY'S ISLAND BEAUTY 247099. Imp. Golden Maid's Prince 93538 - Nancy Smith, P.S. 8088 H.C.							
Son: Nancy's Prince 115378 (1374).							
NANCY'S PRIDE'S CARRIE 285777. Diploma Grand 75006 - Nancy's Pride 204672							
17228 Nancy's St. Mawes Pride 467977.....	AA	365	197	9975	7.05	703.35	2-4
NANCY V. MOLLY 291797. Loriotta's King 87974 - Nancy V. of Oregon 3d 214616							
17516 Nancy's Golden Shine 457351.....	A	365	...	9136	5.08	463.80	2-0
NAN GOOD HOPE 202757. Brown Bessie's Masterpiece 66676 - Cora Good Hope 199367							
17102 Beauty Good Hope 284537.....	AA	365	241	8895	5.45	485.02	8-5
NANNIE VALENTINE 303322. Hebron's Raleigh 92104 - Lad's Valentine 195635							
16009 Scotia's Nannie Valentine 456603.....	AA	359	283	7686	5.56	427.52	2-3
NAPOLEON'S COLLEGE AILEEN 325135. Napoleon's Eminent 94013 - Mona's Aileen 200861							
17807 Hermit's Aileen 459432.....	AA	365	236	9312	5.29	492.59	2-10
NAPOLEON'S NOBBY HOUPLA 291465. Vandyke, P.S. 3866 H.C. - Nobby, P.S. 12237 H.C.							
6679 Fauvic's Star 313018 (3d re-).....	AA	365	194	20616	4.88	1005.90	6-11
NARISSA H. 231149. Pogis Matilda King 64483 - Waiata H. 194148							
16077 Thurman's Wissa H. 362151.....	AA	365	180	12393	4.71	583.89	4-11
NASHVILLE PERFECTION 189189. Golden Venture 57646 - Nashville Belle 105071							
17122 Ida H. St. Mawes 472605.....	AA	365	173	10292	5.52	567.76	2-5
NASHVILLE SUSIE 265138. Cowslip's Ashley 83633 - Nashville Perfection 189189							
17084 Susie's Mymaw 378526.....	AA	365	186	15247	4.61	702.81	4-4
NAVARESA 2d 201341. Count Allison 60634 - Navaresa 159778							
17011 Navaresa's Sweetheart 482717.....	AA	365	205	7564	4.56	344.70	1-7
NED'S MARGARET 393331. Elm Grove's Ned 125594 - Raleigh's Pretty Polly 332388							
17501 Foxy Margaret of Elmwood 417757.....	AA	365	178	7054	5.04	355.86	3-2
NED'S PRIZE OF D. H. 376754. Lassie's Ned 99634 - Sensational Fern's Prize 304359							
17896 Sensational Star of D. H. 411297.....	AA	365	232	7569	5.53	418.55	3-10
NEITHERME OF ST. CLOUD 2d 222481. Flying Fox of St. Cloud 68935 - Neitherme of St. Cloud 186921							
16819 Harry's Neitherme 488026.....	A	365	...	5687	5.54	315.05	2-2
NELLIE OF ORCHARD GLEN 370706. Nameless' Jersey King 139168 - Stella of Larch Farm 190268							
15760 Belle of Orchard Glen 431672.....	AA	320	277	6196	5.92	366.97	2-1
NELLIE'S JOLLY BEATRICE 303839. Beatrice's Jolly 105309 - Nellie Swan 200261							
Son: Jolly Beatrice's King 134380 (1417).							
NELL'S EMINENT'S MONA 362122. Nell's Eminent 102902 - Grey Fox's Butterfly 229865							
16561 Mona's Eminent's Leda 432342.....	A	365	...	6010	6.27	376.86	2-3
NELLY BLY'S PRIMROSE, P.S. 11139 C. Leda's Golden Lad 71148 - Nelly Bly, P.S. 7207 H.C.							
10423 You'll Do's Nelly Bly 378930 (1st re-).....	AAA	305	242	10032	4.32	533.88	7-11
NELLY'S AGATHA 195768. Agatha's Flying Fox 68212 - Nelly Wray, P.S. 9915 C.							
15969 Super Agatha 443481.....	AAA	305	212	5551	5.84	324.40	2-0
NEOBULE'S LADY 213583. Biltmore's Torment 60761 - Neobule 177661							
4241 Neobule's Lady 4th 294034 (1st re-).....	A	365	...	11200	4.94	553.12	9-3
NEOBULE'S LADY 4th 294034. Sensational Fern 4th 84619 - Neobule's Lady 213583							
16268 Red Lady 396118.....	AA	365	172	9071	5.39	489.26	4-6
NESTA'S CYMBELINE, P.S. 20835 C. Nesta's Plymouth Lad, P.S. 4759 C. - Cymbeline Daisy, P.S. 16871 C.							
17994 Nesta's Lorraine 490640..	AA	305	152	8557	5.34	456.90	5-1
NESTA'S DISTINCTION QUEEN 311361. Distinction's Sultan, P.S. 4030 H.C. - Nesta Cannon 244301							
15296 Cowslip's Golden Lola 384861.....	A	365	...	7857	4.73	371.78	6-0
NETTE KING 194458. St. Omer's King 58129 - King's Nette 123226							
7505 Carolina's Pride 290959 (2d re-).....	A	365	...	12863	4.33	557.28	9-9
NETTE'S CHINA BABY 364183. Lady's China Lad 127178 - China's Nette 311002							
13413 Pogis' China Spot 414790 (1st re-).....	AAA	289	253	6930	6.52	452.12	4-1
NETTIE ARDEN OF H. S. F. 257784. Czar of Arden 58543 - Kleinwood Nettie 204466							
18160 You'll Do's Nettie 431710.....	A	365	...	8597	5.56	478.01	3-0

	Class	Days in Milk	Days with Calf	Milk (Lbs)	Av. % Fat	Fat (Lbs.)	Age Yrs. Mos.
NETTIE OF FOX LAKE 282306. Pansy's Lucky Boy 88033 - Nan Good Hope 202757							
15568 Nettie's Spot 407020	AA	365	260	6451	6.37	410.66	3-1
NETTIE OF SHADY LAWN FARM 372862. Santa Claus of Delavale Farm 104867 - Nelly of Shady Lawn 299340							
17433 Pilot's Nettie of Waikiki 481883	A	365	...	8013	6.20	496.98	2-3
NEVA KAYE 375677. James Davenport 122143 - Maid of Salmon Creek's Daisy 329617							
16369 Fior's Maid of Ferndale 474840	AA	365	246	6058	6.20	375.66	1-10
NEW YEAR'S FROLIC 275406. Golden Butter Lad 77164 - Tring Park Frolic 211581							
6464 New Year's Frolic 2d 313668 (3d re-)	AA	365	183	12996	5.27	684.33	7-5
NEW YEAR'S FROLIC 2d 313668. Golden Noble Boy 108711 - New Year's Frolic 275406							
Son: New Year's Raleigh 142285 (1514).							
NEW YEAR'S STAR 211933. Oonan's King Oscar 69470 - May's June Flower 211270							
17118 King's Star Lassie 416346	A	365	...	10038	4.76	477.32	4-5
NIMBUS' LAURA LEE 242544. Nimbus of Brondale 69704 - Meadow Brook Matilda 161496							
16227 Noble Prince's Lady Ester 353541	AA	347	270	7024	5.30	372.27	4-11
NINA ANN 263688. Letty Rioter's King 79609 - Hector's Belle 204604							
16090 Jacoba's Nina Ann 394886	AAA	304	274	8811	4.84	426.07	5-6
NINA B. OF S. S. 345194. Pet's Golden Lad of S. S. 121845 - Rosebud of S. S. 289382							
15974 Bessie Hiles 396318	AA	365	226	7926	5.74	454.78	4-8
NINA BRONDALE OF E. G. 307798. Persus of Brondale 76933 - Brown Lady's Nina of E. G. 306663							
18056 Prince's Nina of Elm Grove 354402	AAA	305	216	9451	5.24	495.47	5-8
NINA EXILE 280104. Landseer's N. Exile 54626 - Figgis Wild Rose of C. F. 235849							
14082 Nina Exile 2d 436532 (1st re-)	A	183	...	6702	5.05	338.73	3-1
NINA K. OF BILTMORE 194510. Kola's Golden Lad 58615 - Bessie of Biltmore 160638							
14158 Carolina's Gay Lass 397550 (1st re-)	A	365	...	9676	5.25	508.45	8-1
NINA'S HEIDI 384705. Nina's Gray Chief 108600 - Major's Heidi of Winona 323598							
16308 Heidi's Majestic Rose 440648	AA	365	187	8651	5.13	444.01	2-7
NINA'S VENTURE GIRL 313604. Nina's Venture 94325 - Queer Tommy's Girl 242176							
16787 Louise Robertson 368333	AA	365	251	11205	4.87	546.19	5-4
NINNIE GOLD FISH 219036. Maggie's King Hugo 61055 - Gold Fish Maid 168045							
12511 Lassie's Gold Fish 322563 (1st re-)	AA	365	168	10374	5.22	541.36	6-8
NOBLE BOY'S HILDA 404331. Grace's Noble Boy 125662 - Lucy Hilda 2d 295205							
17428 Sophie's Hilda Belle 452605	A	365	...	5706	5.68	324.34	1-11
NOBLE BUTTERCUP 282311. Noble Mon Plaisir 82186 - Figgis Buttercup 218243							
15517 Noble Buttercup's Jane 468093	AAA	305	205	8608	5.01	431.61	3-9
NOBLE COSSACK'S LITTLE LADY 352700. Golden Fern's Noble Cossack 130434 - Riga's Lady 329238							
17407 Fawn Lady Rozel 475135	AA	328	168	5084	5.78	293.85	2-1
NOBLE DRAMA 238367. Noble of Oaklands 95700 - Dramatic 237479							
Son: Overlook's Noble Warder 105350 (1420).							
NOBLE FOX'S KITTY 360974. Leda's Noble Fox 120617 - Oxford's Kit 312280							
15901 Majesty's Oxford Kit 474874	AA	365	206	4430	6.43	284.81	2-2
NOBLE GOLDEN ECHO 355047. Glory's Noble 90655 - Ethel's Golden Echo 212690							
17543 Echo's Lily Oxford 445191	AA	365	180	7101	6.02	427.38	2-10
NOBLE IONE, P.S. 19582 C. Imported Noble Boy 103564 - Ione, F.S. 8964 H.C.							
17324 Ione's Princess 370657	A	365	...	8441	4.93	416.28	6-4
NOBLE JESSIE OAKLAND 368500. Queen Solitude's Noble 101587 - Jessie Hyatt 260056							
17532 Gamboge's Jessie Oakland 424067	AAA	304	204	6144	5.50	337.68	3-10
NOBLE LAD'S LADY HELEN 364030. Helen's Noble Lad 118133 - Princess Roxana 313739							
12190 Lady Helen's Lady Ann 425860 (1st re-)	A	214	...	7018	5.05	354.61	3-3
NOBLE LADY OF LOCUST DALE 367882. Stockwell's Jersey Nobleman 130232 - Fancy's Lady Belle 283910							
18083 Lady Actress 463371	A	305	...	5643	5.46	307.85	2-1
NOBLE LITTLE ROSE 311271. Glory's Noble 90655 - Little Lady B. 159846							
Son: Little Rose's Noble 149678 (1515).							
NOBLEMAN'S CHAMOMILLA 232438. Nobleman of St. Cloud 76091 - Chamomilla of St. Cloud 208165							
11721 Royal Majesty's Chamomilla 350024 (1st re-)	AA	365	172	10220	6.25	638.61	6-1
NOBLEMAN'S LILLIS 290728. Maydee's Nobleman 98789 - Cream Signal 2d 192458							
14173 College Foxhall Lillis 392001 (1st re-)	AA	365	244	12115	4.62	559.34	3-8

	Class	Days in Milk	Days with Calf	Milk (Lbs)	Av. % Fat	Fat (Lbs.)	Age Yrs. Mos.
NOBLEMAN'S LITTLE BEAUTY 371279. Count's Nobleman 116356 - Oakland Lady 234389							
16978 Nobleman's Lily Rex 465494.....	AA	312	202	5650	4.95	279.74	2-1
NOBLEMAN'S TOPSY OF F. 268095. Nobleman of St. Cloud 76091 - Topsy of St. Cloud 222478							
13933 Roohette's Noble Topsy 355437 (1st re-).....	A	305	...	8333	5.98	498.71	6-5
NOBLE OXFORD VOLIE 378206. Oxford Fontaine Lad 102683 - Noble's Forfarshire's Volie 285735							
17567 Noble Volie Oxford 444292.....	AA	365	174	6497	5.86	380.82	2-7
NOBLE PEER'S JEWEL 317142. Noble Peer 90653 - Handsome Fox's Jewel 246515							
15418 Jewel of Tintagel 451901.....	AA	365	185	8081	4.97	401.49	1-11
NOBLE PRINCESS ANN 337358. Oonan's Noble 103868 - Rajah's Melia Ann 277543							
14110 Prince Hill Ann 447696 (1st re-).....	A	334	...	8473	5.58	473.09	2-10
NOBLE PRINCESS HELEN 391866. Helen's Noble Lad 118133 - Dame May's Princess 337521							
17676 St. Mawes Rosaire Lad's Beauty 484551.....	AAA	305	209	7230	5.75	415.46	1-11
NOBLE RALEIGH'S HOPE 388818. Sultan's Noble Raleigh 114239 - Raleigh's Hope Town 291910							
17808 Interested Owl's Jane 451222.....	AA	328	246	6828	4.88	333.20	2-8
NOBLE RALEIGH'S JENNIE 408502. Sultan's Noble Raleigh 114239 - Hero's Dame Koneta 340786							
16728 Jennie's Interested Bessie 459472.....	AA	337	214	6180	5.27	325.77	2-2
NOBLE RALEIGH'S PANSY 406693. Sultan's Noble Raleigh 114239 - Count's Jessie 4th 339247							
16725 Interested Owl's Gladys 459473.....	AA	365	190	5365	5.25	281.91	2-0
NOBLE REX'S PRIMROSE 359564. Lady's Noble Rex 112552 - Princess Louise Heath 315065							
16908 Primrose's April Girl 434397.....	AA	365	271	6613	5.58	368.99	3-0
NOBLE RULER'S TOY 321087. Noble Ruler 114464 - Golden Toy 217427							
16882 Fern's Avenida 380207.....	AA	348	203	11645	5.00	581.73	4-2
NOBLE'S ADOPTED GIRL 300619. Imp. Expectation Noble 86786 - Mon Plaisir's Adoption 250761							
12591 Fairy Boy's Adoption 345371 (1st re-).....	A	363	...	7681	5.36	411.66	5-9
NOBLE'S ALMEDA WOOD 356453. Noble's Hoosier Grandson 105694 - Almeda Wood 306454							
12792 Noble's Almeda Wood 3d 456860 (1st re-).....	A	365	...	8735	5.59	488.38	3-3
NOBLE'S ANGELA'S BESS 318601. Noble Duke of Oaklands 89682 - Angela's Bess 220370							
12093 Financial Noble Bess 410701 (1st re-).....	AA	365	161	9186	5.62	515.81	3-9
NOBLE'S ARISTOCRATIC DAME 381291. Noble's Aristocratic Boy 101939 - Hooks Farm Dairy Maid 305703							
9986 Dame's Sally 389563 (1st re-).....	AA	365	176	8309	5.61	465.82	4-8
NOBLE'S BEST 235117. Noble of Oaklands 95700 - Banshee, P.S. 10759 C.							
7527 Noble's Trinity Maid 339309 (1st re-).....	AAA	305	238	7231	5.22	377.50	7-5
NOBLE'S BLOOM 284602. Golden Rosebay's Noble 96223 - Tormentria Bloomfield 169938							
17286 Pogis Noble Bloom 484202.....	A	365	...	7661	5.24	401.43	2-2
NOBLE'S BLOSSOM 240829. Noble of Oaklands 95700 - Cherry Blossom 3d, P.S. 10009 C.							
Son: Blossom's Noble 108736 (1449).							
NOBLE'S CALICO BEAUTY 291491. Cute's Noble 86297 - Calico 4th, P.S. 11969 H.C.							
16695 Noble's Calico Beauty 2d 358075.....	AA	333	281	8680	4.86	421.61	6-10
NOBLE'S CANARY BELLE 293604. Noble of Avranche 92571 - September Poppy 244945							
15754 Viscount's Pretty Maid 462190.....	AA	365	266	7598	5.12	388.76	1-10
NOBLE'S CROWN OF OAKLANDS 312481. Noble Monarch, P.S. 4519 H.C. - Royal of Oaklands, F.S. 10493 C.							
17316 Fern's Royal Lass 317686.....	A	365	...	7685	5.33	409.34	7-0
NOBLE'S DOLL BABY 304539. Swift Noble 87635 - Alberta's Double Gold 223097							
16912 Rock-a-bye Baby 459483.....	AAA	305	257	6303	5.01	315.80	2-2
NOBLE'S DORA 251663. Noble Reminder 80253 - Guenon's Dora M. 206159							
18149 Noble's Sea Lass 454213.....	AAA	266	225	6594	5.13	338.54	2-2
NOBLE'S EMINENT LASSIE 288287. Cute's Noble 86297 - Eminent's Fern Lassie 240452							
16697 Pauline's Noble Lassie 449159.....	AA	365	211	5839	5.91	345.23	2-3
NOBLE'S FAIRY JANE 392398. Fairy Boy's Adopted Noble 131854 - Stockwell's Mary Jane 343129							
15776 Noble's Rebecca Jane 429628.....	A	365	...	7793	5.84	455.12	2-7
NOBLE'S FANCY LUCY 315035. Carnation's Noble 87844 - Lucy Marigold's Fancy 234353							
17206 Lucy's Annetta 399797.....	A	365	...	10406	5.32	553.46	6-8
NOBLE'S FERN BELLE 271601. Noble of Oaklands 95700 - Fern's Belle Rioter 203996							
15817 Majesty's Fern Belle 319996.....	AA	365	250	10076	5.41	544.71	6-7
NOBLE'S FERN OF SNOWDEN 299713. Noble's Golden Peer 95536 - G. F.'s Sweet Sybil 266209							
16048 Majesty's Fernetta 439852.....	AAA	305	181	6477	5.58	361.64	2-0

	Class	Days in Milk	Days with Calf	Milk (Lbs)	Av. % Fat	Fat (Lbs.)	Age Yrs. Mos.
NOBLE'S FERN ROSE 336815. Georgie's Noble Boy 118252 - Kleinwood's Rose Adair 263986							
16216 Rose's Rosella 417535	AA	365	244	6802	5.44	369.86	3-1
NOBLE'S FLAVIA B. 335548. Blossom's Noble 108736 - Flavia H. 177735							
16313 Manley's Flavia B. 407204	AAA	305	232	7735	5.70	440.65	3-6
NOBLE'S FORFARSHIRE'S VOLIE 285735. Glory's Noble 90655 - Forfarshire's Volie 218399							
10383 Noble Oxford Volie 378206 (2d re-)	A	365	...	9695	5.23	507.14	6-3
NOBLE'S FOXY BELL 366021. Noble of Oaklands Jr. 100087 - Fox's Bell of Mississippi 276446							
16306 Golden Fern's Dainty Miss 480387	A	365	...	6331	5.32	336.82	1-7
NOBLE'S GEM GIRL 328742. Noble's Oxford Sultan 106403 - Gem's Grey Girl 270062							
15431 Masterpiece's Oxford Gem 406412	A	348	...	8052	4.91	395.46	4-1
NOBLE'S GEORGIANNA 304356. Swift Noble 87635 - Georgie's Style 194240							
16675 Golden Fern's Georgetta 459481	AAA	305	187	4964	5.23	259.59	2-1
NOBLE'S HANDSOME QUEEN 235197. Noble of Oaklands 95700 - Oxford's Gipsy Gold 230349							
16063 Viola's Handsome Queen 479993	A	297	...	4627	5.93	274.42	2-7
NOBLE'S IDA OF AVALON 435338. Noble's Fawn Prince 95705 - Ida Pilotta 181784							
16724 Ida's Beth of Avalon 437924	A	325	...	6522	5.17	337.41	4-0
NOBLE'S JERSEY GIRL 473506. Highland Pet's Noble 96426 - Gibson's Jersey Girl 401004							
17607 Noble's Gamboge's Anna Sue 473508	AAA	305	212	7743	5.17	400.57	1-11
NOBLE'S JOLLY GIRL 293786. Noble Reminder 80253 - Fox's Jolly Girl 247588							
16847 Countess' Lad's Flower Girl 366306	AA	365	236	9207	5.36	493.26	6-0
NOBLE'S JOLLY JULY 349941. Noble's Jolly Sultan 97181 - Jolly, P.S. 9754 C.							
Son: Cora's Raleigh's Jolly 154308 (1473).							
NOBLE'S JOLLY RUTH 272756. Noble Reminder 80253 - Golden Tormentor's Gladys 234686							
15343 Golden Gazo 397670	AAA	304	240	7427	4.64	344.58	4-1
NOBLE'S LADY PEARL 349273. Golden Fern's Noble Jr. 103746 - Lad's Lady Pearl 316247							
17893 Rose of Santiam 415141	AA	365	245	11039	4.99	551.07	3-10
NOBLE'S LEAH'S VIOLA 360580. Viola's Brown Noble 120894 - Leah's June 227262							
17784 Sultana's Noble Violet 445212	AA	365	159	8258	5.24	432.82	3-3
NOBLE'S LEDA RALEIGH 311235. Noble Rozel 101785 - Rainbow's Leda Raleigh 270104							
17229 Noble's Leda Raleigh 3d 504925	A	365	...	9735	5.31	516.46	2-3
NOBLE'S MIRIAM KARNAK 272449. Karnak's Noble 87952 - Young Miriam 6th, P.S. 14599 C.							
Son: Karnak's Noble Raleigh 144927 (1516).							
NOBLE'S MISS DARROW 324026. Bermuda's Noble Prince 95060 - Stockwell's Lady Tempe 257893							
17460 Noble's Miss Darrow 2d 376837	AA	365	208	8656	5.49	475.50	5-0
NOBLE'S MISS EMINENT 301822. Eminent's Stockwell 79785 - Noble's Lady Mentora 272451							
17566 Noble's Miss Astor 498492	AA	365	255	6188	5.93	366.78	2-5
NOBLE'S OXFORD BONNIE 358122. Noble's Financial Oxford 127690 - Bonnie Doon of Island Home 307329							
13748 Golden Fern's Bonnie Maid 441178 (1st re-)	AA	365	207	10896	6.20	675.94	3-3
NOBLE'S OWANECO FERN 317782. Noble King of Fair Acres 107976 - Silverine's Owaneco 246214							
16461 Owaneco Fern's Jeannette 392722	A	365	...	11868	5.32	630.81	5-4
NOBLE'S PLYMOUTH JAVA 387354. Fairview Noble 91791 - Plymouth Java 243224							
16613 Java's Lucy Girl 433176	AAA	296	243	4971	5.85	290.69	2-4
NOBLE'S PRETTY MAISIE 269803. Noble of Oaklands 95700 - Maisie, P.S. 12377 H.C.							
16948 Pretty Maisie of Highacre 467416	A	345	...	6759	5.58	377.41	2-9
NOBLE'S QUEEN AGATHA 302488. Noble of Tapon, P.S. 4138 H.C. - Agatha's Queen 288004							
12593 Agatha of Elmendorf 354854 (1st re-)	AA	365	214	10905	5.70	622.03	5-3
NOBLE'S R.'S FINANCIAL FANCY 295306. Noble's Raleigh 82757 - Financial Fancy 215496							
17505 He'll Do's Fancy 455528	A	365	...	7779	5.23	406.50	3-7
NOBLE'S SADIE ROGERS 300889. Devotion's Noble 84703 - Sadie Rogers 199165							
10349 Golden Noble's Sadie 364766 (2d re-)	AA	365	222	7874	6.74	531.01	6-0
NOBLE'S SAYDA POLO 307199. Noble Lorne Count 104770 - Anna Olga Finance 282259							
17857 Noble's Sayda Gamboge 479896	AA	365	265	4911	6.96	341.70	2-1
NOBLE'S SORO MABEL 326694. Noble of Oaklands 95700 - Campanile's Soro Mabel 252750							
Son: Mabel's Noble Houpla 143210 (1429).							
NOBLE'S SWEET CREAM'S CLOVER 320701. Milletta's Eminent Owl 117577 - Noble's Sweet Cream 270890							
13722 Tiddledywink's Noble's Pride 369396 (1st re-)	AA	365	201	12303	6.04	742.91	4-9

	Class	Days in Milk	Days with Calf	Milk (Lbs)	Av. % Fat	Fat (Lbs.)	Age Yrs. Mos.
NOBLE'S SWEET LADY 290237. Noble's Village King 95701 - Sultan's Sweet Lady 203714							
16380 King's Sweet Bread 352884	A	289	...	7180	5.21	374.40	5-7
NOBLE'S TRINITY MAID 339309. Eminent of Trinity 76090 - Noble's Best 235117							
17439 Jolly's Trinity Maid 446450	A	365	...	6966	4.85	338.09	2-1
NOBLE SULTAN'S ISIS 364177. Noble Sultan 106673 - Sultan's Isis 247688							
16512 Noble Sultan's Isis 3d 442587	A	365	...	8814	5.29	466.59	2-9
NONA G. 288788. Exile of Sheomet 93307 - Nanette of Albion 247622							
17361 Defender's Harriet 482013	A	365	...	5040	6.74	339.68	1-6
NORA H. OF MEADOW BROOK 3d 344837. Sensational Fern 24th 104762 - Nora H. of Meadow Brook 250897							
17336 Prince's Nora H. of M. B. 469347	AA	365	246	8424	4.47	376.21	2-1
NORA MORRIS 270957. The Owl of Park Farm 74722 - Kathleen Morris 160492							
16473 Melia Ann's Nora Fern 455759	AAA	305	213	7250	5.06	366.88	2-3
NORA OF MANASSAS 381618. Fairy's Noble Boy 93378 - Nora of Clover Hill 2d 381616							
17396 Nora's Norena 460298	AA	365	209	6528	5.84	381.53	2-2
NORA OF MANASSAS 2d 383606. Nora's Noble Boy 152707 - Nora of Manassas 381618							
16867 Noralda 458740	AA	361	254	6204	4.99	309.59	2-2
NORA'S HAWTHORN'S PRINCESS 431434. Hawthorn's Prince 104887 - Nora of Andrewsia 325013							
17858 Nora's Darling's Princess 479489	AA	365	205	7573	6.56	496.56	2-2
NORA'S MABEL KING 242505. Lady Mary's King 67858 - Nora Stanley 242499							
12678 Golden Maid's Gamboge's Nora 381275 (1st re-)..	AA	365	240	12332	5.93	731.15	4-2
NORA'S PRINCESS RUTH 403835. Golden Gaze's Prince 110489 - Insie's F. L. Nora 309842							
17240 Gamboge's Baby Ruth 448372	AA	365	209	8366	6.19	518.14	2-11
NORA YOUNG 186970. Gem's Billy Pogis 60337 - Callie d'Or Young 153557							
16387 Coomassie's Nora Young 244525	AAA	304	227	7685	4.85	372.93	11-0
NORMA OF BRONDALE 195054. Vermont's Royal Pedro 62528 - Gleaner of Brondale 143996							
15721 Norma's Nancy 357314	AA	365	204	7273	6.07	441.53	4-7
NORMA'S NANCY 357314. The Jap's Raleigh 104299 - Norma of Brondale 195054							
16041 Interested Nancy 429889	AAA	305	189	6592	5.83	384.47	2-10
NOVEMBRA EXILE 2d 216632. Yakima Chief 69801 - Novembra Exile 163877							
16687 Gertie Pogis Primrose 417385	A	329	...	8668	4.34	376.09	8-4
NOWLIN'S JERSEY B. 380758. Nowlin's Devosdin 105728 - Nowlin's Myrtle 274346							
17120 Jersey B.'s Beauty 449521	AAA	305	238	5569	5.88	327.68	3-2
OAKLAND COUNT'S LADY 269707. Oakland Count 77311 - Lillie Moon 207598							
17474 Eminent's Elm Home Lady 441917	AA	365	229	7340	6.11	448.25	3-0
OAKLAND FOX ROSETTE 208626. Oakland Fox 69435 - Rosette's Crown 186793							
17380 Rosette's Golden Finance 340078	A	365	...	8918	5.80	517.11	6-3
OAKLAND'S EMINENT LASS 277542. Oakland Rajah 90167 - Eminent's Hero Minette 238280							
15785 Combination's Stella 411437	AA	365	260	8911	4.91	437.16	4-6
OAKLANDS GEM'S MATILDA 286604. Oaklands Gem's Son 74769 - Exile's Lady Matilda 2d 188669							
17955 Fontaine's Matilda Darkie 375273	A	365	...	8017	5.22	418.87	5-1
OAKLAND'S LADY SIGNAL 367716. Queen Solitude's Noble 101587 - Oakland's Signal Lady 344061							
18166 Raleigh's Quiet Lady 484862	AAA	305	176	7611	6.50	494.43	2-1
OAKLANDS PET SULTANA 371453. Oaklands Sultan 78528 - Dewey's Branford Pet 259046							
15447 Sultana's Alene 478058	AAA	305	210	7746	5.43	420.63	2-0
17488 Sultana's Queen Mary 483492	AA	365	280	7438	5.67	422.06	3-3
OAKLAND'S QUEEN SIGNAL 364503. Queen Solitude's Noble 101587 - Signal's Orphan Lady 301681							
17577 Raleigh's Signal Queen 484864	AAA	305	208	6232	4.94	307.86	2-1
OAKLAND'S SIGNAL QUEEN 364502. Queen Solitude's Noble 101587 - Signal's Orphan Lady 301681							
18041 Gamboge's Pet Queen 424062	AA	365	232	9997	5.14	514.00	4-4
OCEAN LASS 240018. Monster, P.S. 3762 H.C. - Oceanic, F.S. 8924 C.							
15665 Promising Lass 302785	A	365	...	8890	5.81	516.69	7-3
OCTAVIA'S DUCHESS 316080. Octavia's Duke 102270 - Luckiamute's Ideal Fern 276981							
15924 Lad's Lady Rinda 444283	AAA	305	201	5937	6.23	369.86	2-1
ODELLE OF H. S. F. 257789. Emsie's Rioter Lad 81426 - Rhoda Odelle 190320							
16208 Gamboge's Odella of H. S. F. 470365	AA	357	244	8272	5.81	480.27	2-4
OHIO BANSHEE 247000. Banshee's St. L. Prince 75376 - Rioter's Nell B. 3d 212316							
16818 Harpoot's Fancy Fern 375556	A	365	...	13520	4.49	606.59	8-2

	Class	Days in Milk	Days with Calf	Milk (Lbs)	Av. % Fat	Fat (Lbs.)	Age Yrs. Mos.
OHIO CHERRY BLOSSOM 245993. Maplewood Pogis 55577 - Hepsy Neff 204339							
16795 Ohio Clover Blossom 369579.....	AAA	305	239	7149	5.08	362.86	5-2
OHIO KATE 236612. Ohio Pedro 69970 - Amelia's Kate 215855							
12382 Fanny's Katie 385815 (1st re-).....	A	305	...	7697	5.70	438.94	4-0
OHIO OWL'S REMETA'S CHOICE 371380. Interested Prince's Ohio Owl 112922 - Sibley's Remeta's Choice 287441							
17949 C. Int'd's Remeta's Choice 474269.....	AAA	305	178	5499	6.34	348.37	2-3
OH YOU DAISY 318249. Gertie's Lad of S. B. 89516 - Princess Brown Daisy 218067							
11955 Maybee of Sunrise 385356 (1st re-).....	AA	331	218	9947	4.90	487.54	4-10
OISE'S MAGENTA OF H. S. F. 331322. Oise's Noble 95164 - King's Magenta 193133							
16244 Gamboge's Oise Magenta of H. S. F. 428118.....	AA	365	207	7325	6.21	454.52	2-6
OISE'S POLLY OF H. S. F. 359384. Oise's Noble 95164 - Polly of H. S. F. 250620							
16749 Oxford's Polly of H. S. F. 425613.....	A	365	...	8791	6.08	534.16	2-11
O. K. CREAMY 360816. Overdale's Derry 85316 - Our Maid's Fern 244597							
12736 Sayda's O. K. Creamy 467407 (1st re-).....	A	364	...	11008	4.93	542.30	3-3
OLALLA 2d 387996. Clara's Ashburn Baronet 114837 - Olalla 296814							
16455 Olalla 2d's May 482210.....	AAA	305	220	9649	5.35	516.13	2-7
OLD MAN'S DARLING 274365. Golden Glow's Chief 61460 - Shine Donaldson's Heart 220472							
Son: Golden Glow's Chieftain 139970 (1517).							
OLD MAN'S DARLING 2d 319617. Golden Glow's Chief 61460 - Old Man's Darling 274365							
15546 Darling's Jolly Girl 404495.....	AA	365	165	12326	4.70	579.15	3-10
Son: Darling's Gallant Boy 154816 (1518).							
OLD'S GOLDEN EMINENT 297220. Viola's Golden Eminent 87414 - Alta's Angelina 247782							
15920 Golden Eminent's Fairy Girl 449980.....	AA	362	284	9195	5.76	529.35	1-10
OLGA 4th's PRIDE 160791. Stoke Pogis of Prospect 29121 - Pride's Olga 4th 96870							
Son: Olga 4th's Oxford 96111 (1519).							
OLGA DARLING 314058. Olga's Champion 97895 - Bellina Darling 275350							
16589 St. Helier's Mabel Darling 421981.....	AAA	305	192	8245	5.79	477.68	2-10
OLGA FERN SMITH 260366. Combination's Fern 93144 - Olga Smith 241880							
10751 Olga Fern's Olga 355244 (1st re-).....	AA	342	233	10118	5.89	595.82	6-6
16540 Viva l' America 421856.....	AAA	305	218	5975	5.96	355.94	2-11
OLGA LAD'S DEWBELL 410975. Lavina's Olga Lad 115408 - Margaret of Mistletoe 288438							
16144 St. Mawes Pretty Lady 432698.....	AA	365	214	12550	6.57	824.33	2-10
OLGA'S SILKY H. 3d's ROSE 317886. Gertie's Gallant Stamp 110010 - Olga's Silky H. 3d 295767							
17596 Rose's Lily H. 432276.....	AAA	304½	253	5839	5.79	338.24	3-3
OLIVE D. H. 253203. Doc Brown 66030 - Princess Ethel May 189391							
16742 Olive's Wax 444446.....	A	354	...	6420	6.10	391.85	2-9
OLIVE OF RESERVATION 2d 335765. Reservation Stoke Pogis 76048 - Olive of Reservation 217861							
10603 Interested Ollie 403423 (1st re-).....	A	365	...	8195	5.80	474.93	4-9
OLLIE BESS 249757. Romeo's Pogis Boy 69253 - Zita H. 2d 90292							
16866 Noble Ollie of Prairie View 457204.....	AA	365	284	5427	6.22	337.77	3-5
OLLIE L. 2d 330723. Foxglove's Eminent 90277 - Ollie L. 261697							
12664 Roxia's Ollie L. 426882 (1st re-).....	AA	364	279	8641	4.43	382.89	4-4
OLOEF'S GIRL 311226. Prince Oloef 78530 - Doris Rioter 200172							
15856 Sultan's Jolly Girl 313848.....	A	365	...	13064	4.89	638.60	7-3
OLYMPIA'S FERN 252060. Melia's Golden Lad 71366 - Olympia of Maple Lane 140627							
16317 Olympia's Fern's Gama 454063.....	AA	365	194	8587	5.23	449.17	2-4
OLYMPIA'S GOLDEN LASSIE 279283. Melia's Golden Lad 71366 - Olympia of Maple Lane 140627							
Son: Majestic Felix 157744 (1520).							
ONA VIOLET 236599. Niona's Boy 75020 - Wisine Pogis 202947							
15321 Torono's Sophia 432532.....	A	365	...	7591	5.68	431.24	2-0
ONA VIOLET 2d 236608. Ohio Pedro 69970 - Ona Violet 236599							
14439 Exile's Pretty Violet 350402 (1st re-).....	A	365	...	11164	5.21	582.60	7-0
ONEIDA'S LAURA BELL 235048. Oneida's Gen. Marigold 78823 - Oneida's Duchess 182459							
16565 Oneida's Brown Eyes 318908.....	AA	365	171	10878	4.49	488.40	8-3
ONOTA'S LADY OF S. B. 339257. Onota's Catillon Boy 127834 - Imp. Lady La Source 313386							
17847 Goldie's Dame Onota 482517.....	A	285	...	5823	5.70	331.85	2-1

	Class	Days in Milk	Days with Calf	Milk (Lbs)	Av. % Fat	Fat (Lbs.)	Age Yrs. Mos.
OOLIOPE'S GOLDEN BEAUTY 392723. Noble King of Fair Acres 107976 - Foxie Ooliope 279032							
16480 Golden Beauty's Charlotte 441634	AAA	305	220	6837	5.28	361.21	2-11
OOMERI'S CAROLINE 296239. Oomeri's Eminent 85865 - Guenon's Caroline 241604							
16830 Oomeri's Louise Hebron 392427	AA	365	171	8492	5.93	503.94	3-9
17073 Oomeri's Elsie 400751	AA	365	204	8422	5.21	438.77	4-8
OONAN LADY OF S. J. D. 326157. Surprise of L. F. 93232 - Amanda Oonan 153305							
15612 Oonan Oxford of M. F. 468559	AA	365	192	7066	5.47	386.78	1-5
OONAN'S BISERTA 202359. Toroonan Prince 59265 - Biserta 105752							
16273 Torono's Dame Oonan 448747	AA	333	281	10684	5.21	556.98	6-1
OONAN'S JANE 217805. Ethleel's Oonan Bee 62238 - Jennieosque 118092							
4382 Majesty's Oonan Jane 275632 (4th re-)	AA	365	260	12551	5.25	659.27	8-10
OONAN'S ORANGE DOT OF S. 229267. Oonan's Tormentor's Last 60077 - H.'s Orange Dot of Springside 200708							
16684 Fern's Orange Dot 365786	AAA	305	227	7362	5.54	407.97	6-5
OONAN'S SIGNAL BELLA 299289. Riverside's Oonan 62522 - Torono's Signal 254606							
16446 Bath's Torono's Bella 388406	A	365	...	10361	5.30	549.24	4-3
OONAN'S TRUST 181103. Khedive's Joyful King 56494 - Oonan's Ashantee 159129							
6232 Romulus' Oonan's Treasure 322478 (1st re-)	AA	326	291	7839	6.96	545.64	10-9
OPTION'S GRAVITY 219167. Option's Golden Prince 70582 - Gravity of Exile 190926							
16007 Rutgers Fern Clara 444191	AA	365	169	9626	5.81	558.96	2-7
ORANGE BLOSSOM OF ROSENEATH 344585. Rose's Noble Lad 123418 - Dairymaid of Roseneath 259501							
16606 Nelly of Roseneath 470502	AAA	305	237	7017	5.07	355.64	2-0
OREGON GLOW BLOSSOM 353614. Golden Glow's Chief 61460 - Sweet Orange Blossom 281068							
15798 Oregon Maple F. 417419	AA	365	168	7304	5.46	398.96	3-4
OREGON LADY 272252. Halsey Prince 88083 - Linn of Halsey 226705							
11823 Lady's Golden Glow 314294 (1st re-)	A	365	...	14273	4.89	697.95	8-1
13609 Lady Jo Botsford 336976 (1st re-)	AAA	288	167	8874	4.92	436.47	6-2
OREGON LUCY'S PET 377346. Oregon Cowboy 111031 - Lucy Welch 257473							
16145 St. Mawes Tisha Pet 434339	AA	365	199	6772	4.74	321.16	2-11
OREGON SWEET GLOW 353613. Golden Glow's Chief 61460 - Sugar's Sweet Thing 281067							
15818 Oregon Maple H. 432362	AA	365	279	10076	5.19	523.13	2-4
OREGON TORMENTOR GLOW 353612. Golden Glow's Chief 61460 - Miss Glow Figgis 274364							
17012 Oregon Glow C. 458069	A	365	...	8887	4.99	443.36	1-5
ORELY OF GREEN MEADOW 340347. King Melia Ann 2d 84890 - Meridale Golden Signal 338905							
16242 Floris of Green Meadow 421024	AA	310	211	9632	4.91	472.66	3-8
ORÉOLE'S MATOAKA 224851. Perrée's Masterman 73126 - Oxford Lad's Oréole 197643							
17216 Oréole's Matoaka's Combine 342836	A	365	...	7513	5.12	384.49	6-11
ORIE GORDON EMINENT 290974. Eminent Rosette 66050 - Orie Gordon 3d 245546							
15929 Orie Gordon's Pilgrim 397655	AA	365	213	9278	5.53	513.48	5-0
ORIE OXFORD 329092. Czarina's Oxford Lad 106001 - Orie's Melia Ann 238676							
8407 Oxford Gold Lady 370108 (1st re-)	AAA	305	256	9271	5.41	501.56	6-6
ORIGA'S QUEEN, P.S. 7559 C. Fontaine's King, P.S. 2207 H.C. - Origa, F.S. 6026 C.							
17517 Origa's Oxford Queen 477750	A	365	...	15364	4.58	703.21	9-8
ORIOLE FERN 282228. Fairy Belle's Jacoba King 94329 - Fern's Expectant 2d 234815							
16915 Torono's Oriole Fern 440848	AAA	305	224	7249	5.86	425.06	2-11
ORIOLE OF B. V. F. 312263. Derry's Golden Fern 87229 - Oriole Hugo Riotress 192867							
16082 The Owl's Oriole 444820	AAA	305	238	7036	5.66	398.14	2-9
ORIOLE PRINCESS 282227. Interested Oxford Lad 86136 - Portville Princess 2d 203810							
18136 Aldan's Oriole B. of M. B. 435879	A	365	...	8720	5.41	472.12	3-7
ORISKA 185598. Kathlos 51960 - Blanche Florian 146307							
12359 Oriska's Championa 312153 (1st re-)	AA	365	237	9726	4.99	485.47	7-6
17173 Gray Oriska 361927	A	363	...	9215	4.82	444.02	6-4
Son: Broadmoor Flying Fox 101900 (1600).							
ORLAND'S LONGAZA 473440. Gertie's Son of Turlock 111559 - Longaza 324751							
17005 Lagordon's Miss of Orland 482471	AA	365	227	5360	5.18	277.89	1-10
ORMA WILSON 238011. Noble Earl 80914 - Nana Brown 236333							
14290 Orma's Oxford Ella 414174 (1st re-)	AA	365	249	7141	5.53	394.98	4-4
OUR BLUE BELLE 299242. My Blue Lad, P.S. 4398 C. - Blue Belle 9th, P.S. 9984 C.							
15763 Combination's Belle Blue 439552	A	365	...	7760	5.50	426.76	2-6

	Class	Days in Milk	Days with Calf	Milk (Lbs)	Av. % Fat	Fat (Lbs.)	Age Yrs. Mos.
OVERLOOK ANEMONE 273932. Fox's Grey Prince 71213 - Slumber Song 2d 205269							
17283 Oxford Fern's Oxford Rose 429315.....	A	365	...	8453	5.79	489.47	2-11
OVERLOOK'S NOBLE LILY 301171. Crusoe's Noble 94230 - Lucretia Lily 233114							
16024 Overlook's Warder Lily 319325.....	A	365	...	8871	6.22	552.07	6-5
16157 My Queen Liliuokalani 390594.....	AAA	305	162	9185	5.86	538.43	4-2
OWANECO FERN'S JEANNETTE 392722. Ooliope's King Dulcet 131267 - Noble's Owaneco Fern 317782							
16457 Jeannette's Jane 439669.....	AA	365	203	7036	5.61	394.48	2-9
16475 Octavia's Jeannette Owaneco 466035.....	AA	365	161	6741	5.27	354.95	1-8
OWLET'S PRINCESS 277069. Eminent's Golden Prince 73826 - Sir Dickie's Owlet 276182							
16775 Fern's Owlet of M. B. 385842.....	A	365	...	8055	5.36	431.65	6-1
OWLET SULTANA 269126. Sultana's Fawn Prince 90064 - Oxford Owlet 235522							
17285 Pilot's Edena of Waikiki 481886.....	A	365	...	5228	5.86	306.16	2-1
OWL-INTEREST MADELINE B. 390011. Imported Financial Baron 139499 - M. H. Owl's Golden Interest 310912							
16119 Owl-Interest Triumph 445937.....	A	365	...	6530	6.02	393.05	2-3
OWL OF IDLE HOUR'S JARDINE 374497. Owl of Idle Hour 109188 - Coomassie's Jardine 289607							
16482 Jardine's Pansy 427849.....	A	365	...	11295	4.88	551.22	3-0
OWL'S AUSELMA 397112. Blue Belle's Owl 79641 - Foxhall's Sadie's Auselma 249301							
17735 Eminent's Owl's Mowitza 469316.....	AA	365	200	8591	5.84	501.52	1-10
OWL'S DAMSEL OF ALTHEA 259002. Fontaine's Owl of Althea 87809 - Imp. Brown Damsel 241510							
16175 Fox's Damsel 326390.....	AAA	301	236	8061	5.10	411.48	6-9
17782 Sayda's Damsel 435986.....	AA	296	97	6079	5.97	362.62	3-4
OWL'S DESPATCH 168527. The Owl 54738 - Aventure, F.S. 8095 C.							
Son: Owl's Royal Eminent 88729 (1615).							
OWL'S FOX SIGNALINE 352664. Owl Fontaine Int. Prince 116454 - Fox's Signaline 317613							
16905 Owl's Signaline Reaper 499072.....	AA	359	274	10888	5.61	611.26	2-0
OWL'S LEGACY 290616. Owl's Model Fox's Chevalier 89711 - Legacy's Trust 152744							
8875 Remus' Owl's Luella 338495 (2d re-).....	AA	365	268	9678	7.76	750.68	6-10
OWL'S MAMIE FONTAINE 218564. Columbine's Golden Owl 74689 - Mamie W. of Locust Lodge 217810							
15255 Financial's Mamie Owl 419529.....	AAA	292	250	7883	5.14	405.35	4-11
OWL'S MARQUISE B. 390016. Imported Financial Baron 139499 - M. H. Owl & Owl's Golden Queen 327337							
16343 Owl-Interest Tanager 445939.....	AA	365	156	8176	6.01	491.15	2-2
OWL'S MIDNIGHT OF ROADSIDE 400237. Viola's Raleigh 121171 - Fontaine Owl's Midnight 276260							
15660 Raleigh's Gay Juliette 499774.....	AA	365	223	4721	5.51	259.92	1-10
OWL'S MINIATURE VIOLET 349392. Owl of Idle Hour 109188 - Coomassie's Miniature 289606							
15625 Owl's Miniature Marigold 395901.....	AA	365	244	7117	6.16	438.11	4-8
OWL'S NICEST 385631. Vermont Owl 110939 - Madge of O. H. 261588							
14167 Owl's Choice Melissa 421804 (1st re-).....	AA	365	246	12442	4.92	612.27	3-9
OWL'S NOBLE LADY 342599. Hamley's Best Son 91976 - Noble's Double Gold 263299							
16603 Owl's Noble Lady Raleigh 418441.....	AA	365	225	6616	5.02	332.30	3-10
OWL'S OONANCY 327499. Blue Belle's Owl 79641 - Golden Trevarth's Althea 227305							
16780 Iruma 417996.....	AA	365	287	10446	4.94	516.44	3-10
OWL'S OXFORD DUCHESS 361838. Meridale Oxford Owl 118444 - The Owl's Interested Dorothy 321965							
17959 Interested Oxford Duchess 429488.....	A	365	...	10577	5.47	578.14	3-0
OWL'S OXFORD MATILDA 329716. The Owl's Oxford Prince 95699 - Matilda's Interest 188175							
12890 Jap Owl Matilda 432262 (1st re-).....	AA	365	194	12495	5.25	656.34	3-5
OWL'S ROSE MOLLY 402636. Vermont Owl 110939 - Madge of O. H. 261588							
17644 Owl-Interest Rosemary R. 477703.....	AA	333	205	6336	5.29	335.35	1-11
OWL'S TEMISIA INTEREST 238486. Spermfield's Duke of Portage 83385 - Magyarland's Temisia 134765							
6040 Temisia's Owl's Temisia 282539 (1st re-).....	AA	365	164	14327	4.94	708.43	9-5
OWL'S YELLOW COUNTESS 245602. Calico's Golden Owl 69293 - Yellow Countess 173556							
16012 Swift Boy's Countess 297215.....	AA	365	168	8118	4.75	385.74	8-11
OXFORD BEAU'S BRUNETTE 360865. Oxford Beau, P.S. 4515 H.C. - Field Brunette, P.S. 14825 C.							
16010 Sea Lily of Belmont 351227.....	A	365	...	8413	5.51	463.84	7-5
OXFORD BEAU'S HOPE 455319. Oxford Majesty's Fancy Beau 119886 - Golden Glow's Lady Nancy V. 301544							
17881 Elbert's Constance 519304.....	A	305	...	5328	5.34	284.74	2-0

	Class	Days in Milk	Days with Calf	Milk (Lbs)	Av. % Fat	Fat (Lbs.)	Age Yrs. Mos.
OXFORD BEAU'S ROZEL 415817. Oxford Beau, P.S. 4515 H.C. - Rozel's Browny 4th, P.S. 15524 H.C.							
15933 Brampton Gamboge Sybil 458878	A	365	...	8858	4.90	433.89	3-6
OXFORD BEAU'S SIMONE 497943. Oxford Beau, P.S. 4515 H.C. - Simone G. G., P.S. 9552 H.C.							
17646 Oxford's Fern Simone 478510	AAA	305	250	5959	5.72	341.02	4-1
OXFORD BOY'S LASSIE 275469. Derry's Oxford Boy 89764 - Oxford Majesty's Houpla 240536							
17605 Lassie's Choice 379397	AA	365	219	9666	5.05	487.95	4-5
OXFORD BOY'S LITTLE GEM 401133. Toltec's Oxford Boy 147924 - Lady Gem A. 267352							
15423 Little Gem's Viola 455296	A	303	...	5732	5.37	308.02	1-10
OXFORD BOY'S MAY QUEEN 391365. Toltec's Oxford Boy 147924 - Mendon Allen 384087							
15439 Valentine's Oxford Queen 455297	AAA	303	249	8649	4.86	419.93	1-9
OXFORD BRIAR FLOWER 415744. Badier's Oxford, P.S. 4547 H.C. - Chorus Girl, F.S. 9952 C.							
13204 Fern's Sweetbriar 429795 (1st re-)	AA	365	202	7772	5.73	445.16	3-3
OXFORD DAIRY LASS 292238. Origa's Oxford Lad 100628 - Daisy Taffeta 238360							
18161 Raleigh's Daisy Taffeta 454423	A	365	...	11503	4.60	529.56	2-3
OXFORD DAISY'S BLOSSOM 357164. Oxford Daisy's Flying Fox 83284 - Sweet Blossom of Florence 197130							
15571 Oxford Daisy's Blossom 2d 468832	AAA	305	224	6318	5.20	328.48	1-8
OXFORD DAISY'S GOLDEN 389584. Oxford Daisy's Flying Fox 83284 - Foxhall's Variella 232664							
12823 Champion's Golden 438140 (1st re-)	AA	365	258	9259	5.15	477.01	2-10
OXFORD DAISY'S LONA 366677. Oxford Daisy's Flying Fox 83284 - Signal's Lona 213799							
10220 Senator's Lona 395039 (2d re-)	AA	365	207	11760	4.55	534.77	4-9
OXFORD DAISY'S MAUDINE 331018. Oxford Daisy's Flying Fox 83284 - Maudine of Florence 2d 203963							
16105 Champion's Maudine 395036	A	365	...	12387	4.30	533.20	4-5
16309 Champion's Maudette 424191	AA	365	247	9016	5.17	465.80	3-5
OXFORD DAISY'S ROSE 365784. Oxford Daisy's Flying Fox 83284 - Signal's Sweet Rose 2d 289205							
15966 Senator's Rose 402598	AA	354	245	9187	4.43	407.07	4-3
OXFORD DAISY'S SADIE 365781. Oxford Daisy's Flying Fox 83284 - Foxhall's Pretty Princess 294586							
16170 Champion's Fair Princess 428292	AA	365	204	9163	4.46	409.12	3-3
17716 Senator's Sadie 395041	AA	341	250	7285	4.77	347.85	4-7
OXFORD DAISY'S SIGNALOME 327276. Oxford Daisy's Flying Fox 83284 - Foxhall's Signalome 249745							
16634 Champion's Fair Lady 430774	AAA	305	291	7713	4.33	333.84	3-4
OXFORD DUKE'S NAIAD 405248. Oxford Duke o' Dreamwold 126888 - Naiad's Boma 270161							
17159 Robert's Boma 436558	A	194	...	7077	4.72	333.90	3-1
OXFORD ETTA B. 281834. Cinxia's Gamboge Lad 90848 - Oxford Irene of Pinewood 239478							
17810 Jolly Etta Cowslip 330521	AA	365	196	9302	5.73	532.87	6-4
OXFORD IXIA QUEEN 272107. Sir Oxford 93052 - The King's Oxford Ixia 238443							
10908 Ixia's Oxford Princess 334997 (1st re-)	AA	365	224	9527	5.47	521.56	5-8
OXFORD JEANNETTE 228697. Oxford Prime 78922 - Jeannette Clenen 178660							
12311 Olive Balance 271287 (1st re-)	AAA	273	246	8306	5.04	418.59	9-0
OXFORD JESS 239444. Oxford's Brigadier 78529 - Rosa Jean 223621							
10638 Eminent's Queen Jess 388542 (2d re-)	AA	365	221	8547	4.90	418.58	5-7
11409 Eminent's Lady Jess 388543 (1st re-)	A	365	...	9479	4.72	447.72	5-0
OXFORD JUNO OF PINEWOOD 266903. Gamboge's Oxford Lad 67284 - Oxford Eva 177094							
11130 Upwey Eva 364817 (1st re-)	A	365	...	12582	5.10	641.97	5-11
OXFORD KING'S BROWN BEAUTY 398809. Oxford King of the Manor 122753 - Lad's Fancy Lassie 291884							
17357 Beauty's Oxford Bess 465552	AAA	305	242	5300	6.20	328.73	2-3
OXFORD KNIGHT'S PAULA 289349. Oxford Knight, P.S. 3938 C. - Parisina, P.S. 11725 H.C.							
16354 Pioneer of Sheomet's Paula 451052	AAA	305	223	6072	5.25	319.00	2-2
OXFORD LAD'S CONFIDENCE LASS 253314. Confidence, P.S. 3960 C. - Wedding Ring 230346							
17348 Fontaine's Confidence Lass 373068	AA	365	214	11639	5.33	620.48	5-11
OXFORD LAD'S GOLDEN AMELIA 364756. Louisa's Oxford Lad 105093 - Golden Lad's Amelia 249997							
16865 Noble's Golden Amelia 372941	A	365	...	7016	5.54	388.75	4-9
OXFORD LAD'S LADY 286883. Lucy's Oxford Lad 69637 - Lady King B. 239091							
12729 Noble's Oxford's Glory 378217 (1st re-)	AA	365	214	9397	5.73	538.11	5-8
OXFORD LAD'S LADY LENA 260240. Venita's Oxford Lad 93184 - Eminent's Lady Lena 218237							
14034 Oxford Lad's Sultana 352133 (1st re-)	A	365	...	9935	5.04	501.13	5-4
OXFORD LAD'S PEARL 316836. Irene's Oxford Lad 98351 - Trudie's Ethel 7th 192812							
15588 Aristocrat's Oxford Pearl 452013	AA	365	162	8775	5.42	475.89	2-2

	Class	Days in Milk	Days with Calf	Milk (Lbs)	Av. % Fat	Fat (Lbs.)	Age Yrs. Mos.
OXFORD LAD'S ROCHETTE 286526. Gedney Farm Oxford Lad 71238 - Rochette 3d, P.S. 9247 H.C.							
12213 Rochette's Poem 388728 (1st re-).....	AAA	305	196	9767	5.12	500.40	4-0
OXFORD LADY GAMBOGE 394651. Oxford Lass' Prince 107263 - Lady Fern Gamboge 2d 394646							
17790 Big Ben's Lass 422447.....	AAA	305	222	8255	5.46	450.75	3-6
OXFORD LADY MAQUILLA 293643. Oxford Maquilla 89883 - My Lady Earl 230654							
15743 Silver Queen's Oxford Ann 423339.....	AA	360	254	7087	5.41	383.54	3-1
OXFORD MAJESTY'S CATILLON 292688. Majesty's Oxford King 93277 - Rose of Catillon 248529							
12867 Oxford Majesty's Catillon 2d 428276 (1st re-)..	AAA	305	195	7556	5.62	424.40	3-0
17971 Oxford Majesty's Catillon 3d 466727.....	AAA	305	239	4686	6.36	297.92	2-2
OXFORD MAJESTY'S GOUDA 343946. Imported Oxford Majesty 134090 - Golden Lassie, F.S. 9548 H.C.							
Son: Golden Fern's Militiaman 147510 (1402).							
OXFORD MAJESTY'S MAY 312975. Coulisse's Oxford Majesty 105964 - Miranda's Gloria 274798							
16116 Majesty's May Thornbury 448570.....	A	305	...	7273	4.65	337.99	1-11
OXFORD MAJESTY'S ROSY MORN 254623. Imp. Oxford Majesty 134090 - Marett's Rosy Morn 242746							
Sons: Erdenheim's Honor Bright 135355 (1437).							
Erdenheim's Distinction 135356 (1521).							
OXFORD MARIGOLD ROSEBUD 314792. Eminent Duke 96251 - Little Knight's Marigold 223354							
11297 Oxford Rosebud of Alfa Meade 391556 (2d re-)...	AA	323	201	8729	4.90	427.50	5-0
OXFORD OWL'S SURPRISE 343769. Meridale Oxford Owl 118444 - Nab's Surprise 212257							
17968 Owl-Interest's Thelma 476250.....	AA	365	244	8940	5.96	533.01	2-7
OXFORD PEER'S FLOSSIE 398511. Warder's Oxford Peer 110524 - Oxford Sapho 307759							
17136 Flossie's Oxford Pet 440958.....	A	365	...	10763	6.03	649.39	3-5
OXFORD QUEEN'S VIOLET 390157. Jacoba's Fairy Emanon 107111 - Prince's Oxford Queen 308380							
15918 Violet's Mary 492437.....	A	356	...	6941	6.36	441.20	2-1
OXFORD RALEIGH'S PET 358494. Cora's Oxford Raleigh 102470 - Eminent's Dora A. 330498							
17349 Marguerite's King's Kate 484485.....	AAA	305	188	5667	6.84	387.75	2-5
OXFORD'S BETSEY 230067. Oxford Prince of St. Sav. 69880 - Rocca's Betsey 162079							
13659 Ravine Farm Betsey Blue 436964 (1st re-).....	AA	365	234	7626	5.41	412.62	2-11
OXFORD'S BRUNETTE 209959. Gedney Farm Oxford Lad 71238 - Financial Brunette 177089							
15823 Ralla Oxforda of Seven Gates 411142.....	AAA	305	183	5752	5.67	325.87	3-9
16753 Ralla Oxia 448653.....	AA	365	243	5278	5.95	313.79	2-5
OXFORD'S CHAMPION KATE 378203. Oxford Butter Lad 113145 - Champion's Kate 293269							
15643 Torono Pogis' Oxford Kate 466689.....	A	228	...	5882	5.10	299.88	2-3
OXFORD'S COOMA'S FRISKY 374581. Oxford Sultan's Lad 124530 - Golden Lad's Cooma 242349							
17970 Oxford's Frisky's Cora 465556.....	AAA	305	257	7044	5.32	375.09	2-9
OXFORD'S EVER LASS 271082. Imported Oxford You'll Do 111860 - Inconnue 257187							
Son: Cowslip's Oxford 109667 (1616).							
OXFORD'S GYPSY QUEEN 326431. Mabel's Royal Oxford 87779 - Arla's Egyptian 232048							
17429 True Lad's Daisy 468055.....	A	365	...	6198	5.41	335.40	1-11
OXFORD'S HANDSOME PEARL 344006. Imported Oxford You'll Do 111860 - Oxford Pearl, P.S. 13097 H.C.							
11996 Oxford's Handsome Pearl 2d 401331 (1st re-)....	AA	365	193	13551	5.34	723.29	3-7
OXFORD'S HILMA 269676. Oxford Lenox 87003 - Hilma of Pinecroft 149214							
18119 Miss Tailor Maid 459486.....	AA	305	154	6347	4.74	300.64	2-6
OXFORDSHIRE'S GAZO 223154. Oxfordshire 63548 - Golden King's Gazo 186483							
Son: Golden King of Sheomet 114723 (1371).							
OXFORD'S JOLLY DAIRYMAID 324613. Viola's Jolly Noble 91931 - Oxford's Dairymaid 230345							
16206 Bargain's Dairymaid of H. S. F. 425581.....	AA	333	239	8242	5.87	483.61	3-9
OXFORD'S KANSAS BUTTERCUP 263184. Oxford's Masterpiece 86296 - Financial Promise 212949							
16261 Financial Quita 403838.....	A	365	...	9118	5.38	490.28	4-4
OXFORD'S LADY B. 253469. Lucy's Oxford Lad 69637 - Little Lady B. 159846							
8724 Noble Lady B. 370188 (2d re-).....	A	365	...	8925	5.74	512.21	6-7
OXFORD'S LADY GREY 287780. Rats, P.S. 3543 H.C. - Lady Grey, P.S. 5784 C.							
11639 Jap's Dividend 407066 (1st re-).....	AA	365	190	6811	6.17	420.37	3-8
OXFORD'S LADY MARY 312771. Nobleman of Homewood 103824 - Oxford's Glorious Belle 271105							
15731 Oxford's Royal Lady Mary 436210.....	AAA	299	260	4981	6.57	327.39	2-10
15731 (1st re-).....	AAA	305	263	6083	6.67	405.64	3-9
OXFORD'S LORNA 249922. Gedney Farm Girl's Oxford 75998 - Laddie's Lorna 3d 211409							
16133 Oxford's Lorna's Lorna 444134.....	AA	365	226	7085	5.75	407.25	2-7

		Class	Days in Milk	Days with Calf	Milk (Lbs)	Av. % Fat	Fat (Lbs.)	Age Yrs. Mos.
OXFORD'S LORNA'S GIRLETTA 389942. Olga's Melia Pogis 92000 - Oxford's Lorna 249922								
17125	Gertie of Fuimus Farms 421762	AA	365	217	7999	4.71	377.05	3-0
OXFORD'S MAJESTY'S ADORATION 381388. Sir Oxford's Majesty 105869 - You'll Do Pet 331854								
16258	You'll Do Adora 463853	AA	365	239	5327	5.21	277.29	2-2
OXFORD'S MAJESTY'S FOND HOPE 381387. Sir Oxford's Majesty 105869 - Uncle Peter's Maiden 247987								
18067	You'll Do Fond Hope 452071	A	365	...	7988	4.71	376.20	2-10
OXFORD'S MAJESTY'S VICTRESS 309369. Oxford Vixen's Majesty 95474 - Fairy's Victress 256043								
16394	Majesty's Oxford Victress 462804	A	305	...	4853	6.33	307.00	2-1
OXFORD'S ROSE OF GROUVILLE 287783. Oxford Knight, P.S. 3938 O. - Florie's Rose, P.S. 9063 C.								
11682	Viola's Rose of Grouville 404943 (1st re-)	AA	365	177	9886	5.56	549.57	4-10
OXFORD'S SERENA 293391. Oxford's Interested Owl 88813 - Owl's Tones 228904								
15898	Jonquil's Serena 421178	AA	365	203	10679	4.84	516.86	3-4
OXFORD'S TOGO'S BEAUTY 361882. Togo's Oxford Majesty 123731 - Majesty's Togo's Favourette 312425								
16900	Majesty Beauty Rival 448000	AA	365	184	10129	5.18	525.52	1-11
PAGE FARM'S NOBLE JUBILEE 414531. Salome's Captain of Army 105839 - Damsel Martha 304357								
16073	Page Farm's Damsel 463437	AAA	305	251	5560	4.88	271.48	2-2
PALE FACE, F.S. 10160 C. Sire on I. of J. - Dam on I. of J.								
8411	Bay Face 385240 (3d re-)	A	305	...	8926	5.33	475.72	6-8
PALLAS BEAUTY 247122. Imported Oxford You'll Do 111860 - Pallas 2d, P.S. 9694 H.C.								
10701	Upwey Raleigh's Pallas 375396 (1st re-)	A	335	...	12066	5.01	604.57	5-2
10812	Upwey Clarenoia Princess 364816 (1st re-)	AA	365	214	13073	4.49	587.30	6-9
18158	Upwey Diamond's Beauty 490213	AA	365	169	5656	5.71	323.09	2-4
PAMPAS GRASS 2d, P.S. 6461 H.C. Park King, P.S. 2021 C. - Pampas Grass, P.S. 5329 H.C.								
4514	Gamboge's Pampas Rose 318379 (2d re-)	A	365	...	10534	5.61	590.96	10-10
PANDORA'S VIDA 327916. Pandora's Jay 104737 - Noble's Pandora 235204								
16679	Cherry of Home Farm 387252	AA	365	199	6171	6.43	396.82	3-10
PANNONIA 184694. Beadle of Prospect 52201 - Isabelle Magrew 89764								
8688	Pannonia of Friendship 340202 (1st re-)	AA	365	224	13657	5.20	709.63	5-5
PANNONIA OF FRIENDSHIP 340202. Irene's Boss of Friendship 92540 - Pannonia 184694								
15432	Meridale Pannonia 422183	AA	332	226	7324	5.87	429.56	3-1
PANNY 162600. Pansy's Double Exile 55112 - Pink Nose Olo 3d 140210								
11147	Osawacinta 260205 (1st re-)	A	365	...	9142	5.12	468.39	10-3
PANSIE'S PATRICIA 367071. Octavia's Duke 102270 - Fadoma Pansie 212572								
11539	Princess Pat of Woodstock 394631 (1st re-)	AA	365	214	7172	6.00	430.10	3-3
PANSY OF BROOKRIDGE 224687. Neddy 63543 - Exile's Prize Pansy 2d 167388								
11972	Pansy's Overlook Nellie 416865 (1st re-)	AA	365	164	9175	5.17	474.08	4-0
12392	Pansy's Rioter Lassie 409765 (1st re-)	A	365	...	9243	5.38	497.48	4-6
PANSY OF ROCKY RUN 328283. Doctor of Fair Acres 108360 - Golden Flora Lee 225260								
16096	St. Mawes Pansy Girl 436524	AA	365	209	10713	4.69	502.27	2-8
PANSY'S FAWN BEAUTY 387285. Panola's Ibsen 93275 - Croatia's Pansy 330408								
17663	Fawn Beauty's Princess 452527	AA	365	191	8398	5.82	488.53	3-1
PANSY'S LINDENHURST BEAUTY 333186. Idelpha C.'s Maple Lawn King 96771 - Simosa's Pansy 259805								
15379	Bonnie of Riverside 458419	AA	364	216	5860	6.10	357.53	2-1
PARANITA'S LULA 2d 221620. Sultan of Biltmore 66300 - Paranita's Lula 188745								
16300	Sultan's Lula 281502	AA	365	223	6471	5.94	384.15	10-2
PARK FARMS BERTIE RALEIGH 319558. Raleigh's Derry Boy 85321 - Bertie of Maple Grove 297477								
18065	Viola's Bertine 429998	AAA	300	219	5559	6.06	336.90	3-7
PARK FARMS VIOLA CHANCE 308177. Viola's Foxy Eminent 90972 - Majesty's Golden Chance 240471								
15902	Modern Man's Viola C. 426255	A	305	...	6174	5.49	338.99	3-0
PARTHENA S. 207255. Der Held's Boy 67622 - Cheth 3d 174045								
16184	St. Lambert's Cherry Blossom 313924	A	365	...	9234	5.47	505.00	8-1
PATIENCE ROMULUS 212686. Champion Romulus 71848 - Pogy Patience 202958								
12778	Noble Little Patience 378219 (1st re-)	A	365	...	8536	5.35	465.16	5-7
PATIENCE SCITUATE 191359. Lord Eustace 57177 - Katherine Scituate 168791								
15498	Jap's Patience Scituate 365175	A	365	...	7915	5.14	406.93	6-3
PATRIA DOLLY 250362. Patrician of Mountain View 81800 - Jonquil Nixon 220097								
15622	Owl's Dolly Dimple 408784	AA	365	226	7548	6.10	460.45	4-11
PATRICIA OF HILLANDALE 285357. The Aristocrat 84605 - Mayfield Beauty 2d 230700								
17249	Patricia's Daisy 422707	AA	365	242	7214	5.62	405.52	6-5

	Class	Days in Milk	Days with Calf	Milk (Lbs)	Av. % Fat	Fat (Lbs.)	Age Yrs. Mos.
PATRICIA OF THE ELMS 288388. Mermaid's King of St. L. 78170 - Victor's Lady Frank 260465							
17711 Patricia's Patty 471648	AA	365	236	5716	5.80	331.77	2-6
PATSY PEARL'S ARAWANA 251411. Frosty Lad 81331 - Patsy Pearl 218899							
11361 Patsy of Lanesville 458093 (1st re-)	AA	365	221	9590	5.64	540.65	4-10
PATTI ROSA'S BRIGHT MORNING 318273. Sir Billy Bell 86987 - Queen's Patti Rosa 187808							
16808 Bright Morning's Sultana 395493	AA	365	208	15499	5.81	900.06	4-0
PATTY OF HILLSIDE 324488. Owl of Hillside 95432 - The Pet of Hillside 273786							
17301 Patty Jane of Hillside 499590	AAA	305	224	6206	5.10	265.64	1-9
PATTY'S SUNFLAKE 370612. Patty's Prince, P.S. 4132 H.C. - Sandflake, P.S. 13689 H.C.							
16928 Patty's Golden Mona 417833	AA	365	253	5399	6.07	327.57	3-1
PAULA'S BROWNIE 338791. Eurybia's Excelsior 86272 - Lena's Paula 270506							
18023 Golden Jolly's Pearlie 484951	AAA	305	197	6803	4.52	307.33	2-4
PAULINE KENNEDY 312998. Fern's Oxford King 95156 - Robin P. 263352							
17167 Pauline's Eminent Sultana 335180	AA	365	199	12090	5.10	616.52	6-1
PEARL LENOX 319847. Oregon Merrygold 85655 - Brown Bessie's Beulah 257090							
15582 Tormentor Boy's Bessie 410914	AA	365	202	13013	5.25	683.49	4-10
PEARL OF AVON 3d 216833. Pedro's Golden Blyth 64335 - Pearl of Avon 130199							
Son: Melia Ann's Hero 4th 84061 (1617).							
PEARL OF LA GRUNE 2d 357229. Alda's Oonan Pogis 134224 - Pearl of La Grune 335467							
17687 Victor's Jolly Pearl 458654	AAA	305	218	8735	5.45	476.00	2-2
PEARL OF ORCHARD GLEN FARM 335123. Dolly's Bunter Boy 108663 - Daisy of Elmside 234812							
16542 Beauty of Orchard Glen 375663	AA	365	206	8426	5.77	486.09	4-3
PEARL'S NEW YEAR GIFT 409285. Sir Knight of Brookside Farm 131200 - Pearl of Brookside Farm 329346							
17553 Gift's Lulu of Brookside 462738	AA	362	276	8802	4.67	411.49	2-4
PEARL'S PAULINE 224127. Cloudland El Rey 68611 - Nell's Pearl 184703							
16778 He'll Do's Queen 401050	AA	365	246	7872	4.58	360.47	4-5
PEDRO'S CREAM BELLE 2d 178187. Pedro's Prince Primrose 50714 - Pedro's Cream Belle 162167							
11652 Fern Cream Belle 401702 (1st re-)	AAA	255	188	6418	6.03	386.82	5-4
PEDRO'S KOTERA 184972. Journalist 53541 - Oneonta 163761							
16267 Pogis's Lady Alpha 247730	AA	365	193	12709	5.04	640.21	12-3
PEDRO'S RAMAPOSA 181160. Minette's Pedro 50031 - Missouri Ramaposa 155372							
Son: Bessie's Lad of the Campus 101843 (1448).							
PEGGY FROM PARIS 284265. Grand River Boy 80676 - Viola of Homestead Farm 228104							
16777 Golden Peggy Fox 404517	AA	365	204	9454	4.66	440.67	4-0
PEGGY MARTIN OF AVALON 426903. Pedro's Golden Fern 69583 - Delio Martin 3d 181785							
17116 Lady Lou of Avalon 431463	A	365	...	9289	5.12	472.59	4-7
PEGGY OF WESTERVILLE 354625. The Yellow Kid 101267 - Mary's Gem 2d 257077							
17876 Woodbine Olga Lady 427196	A	231	...	4728	6.74	318.77	2-8
PEKIN ROSE 371537. Duke Eminent of Minerva 133876 - Eminent Rose of Minerva 320961							
15912 Rosebud of Minerva 432178	A	365	...	7144	5.86	418.72	2-1
PENDER EMINENT LASS I. 369043. Eminent 19th 78620 - Pender's Queen 286295							
16229 Pender's Rosa 483940	A	365	...	7204	5.04	363.10	2-3
PENNCY ROYAL 446033. Stookwell's Royal 122551 - Pennoy 245162							
16660 Pennoy's Royal Beauty 452574	A	365	...	8448	4.56	384.85	1-11
PENNITHORPE'S WONDER 306615. Pennithorpe's Raleigh 96185 - Fauvio's Milkmaid 306564							
17131 Confetti's Milkmaid 368972	AA	363	166	12277	4.36	535.33	4-8
PENSHURST DUCHESS 334952. Penshurst Boy 112342 - Gamboge Duchess 310180							
16149 Wee Pussy Willow 382453	A	365	...	9187	5.74	527.50	3-9
PERFECT GEM 2d 237471. Golden Borello 73449 - Perfect Gem 199706							
8588 Helma of Ashwood 352476 (2d re-)	AA	365	210	18525	4.88	903.56	5-3
PERFECTION'S FERN LADY 360776. Stookwell's Fern Laddie 104236 - Creek's Lady Perfection 281711							
18133 Tormentor's Perfection Lady 487835	AA	365	213	5979	5.65	338.03	1-11
PERFIDY, F.S. 9575 C. Sire on I. of J. - Dam on I. of J.							
10776 Imp. Belle of Oxford 415873 (2d re-)	AAA	305	210	9247	5.27	487.55	10-3
PERILING, F.S. 9651 H.C. Sire on I. of J. - Dam on I. of J.							
18143 Fern's Periling Jewel 511257	A	335	...	9715	5.85	568.67	5-1

	Class	Days in Milk	Days with Calf	Milk (Lbs)	Av. % Fat	Fat (Lbs.)	Age Yrs. Mos.
PERRAUT'S PEACH 321031. Leon Daudet 97853 - Rioter Lad's Kathletta 248171							
16134 Perraut's Pink Peach 324910.....	AA	365	232	11417	5.42	619.24	6-1
PERRY FARM JOAN 270487. Stockwell's Fern Lad 87843 - Christmas Maiden, P.S. 13223 C.							
11358 Petite Joan 414036 (1st re-).....	A	365	...	8358	5.45	455.89	3-2
PETER'S FERN MAY OF L. F. 249717. Fern's Lad of St. Martin 80126 - Uncle Peter's May 243001							
16262 Anna's Lad's Fern May of L. F. 412115.....	AA	365	233	9109	5.12	466.48	3-8
PETER'S MINNEHAHA 271280. Peter Pan of Kleinwood 77614 - May Wanna 226772							
17996 Panola's Minnehaha 406362.....	AAA	305	242	6546	5.06	331.10	3-11
PET OF LARCH FARM 186512. Royalist King of Arden 60746 - Caddie Florimel 135804							
Son: Pet's King 118216 (1439).							
PET'S KATHLETTA 378046. Noble King of Fair Acres 107976 - Carlotta Shafer's Pet 292475							
16507 Lotta Schafer 471087.....	AA	365	265	6313	4.21	265.96	2-1
PET'S PET GIRL 2d 323075. Girldine's Champion Pogis 94004 - Pet's Pet Girl 281901							
17843 Gamboge's Pet of Nutwood Farm 457017.....	AAA	305	208	6049	5.86	354.65	2-11
PET'S VERA 265684. Midget's Boy 75411 - Miss Luna's Pet 235484							
17191 Vera's Nellie 313807.....	AA	362	166	13349	4.22	563.45	6-10
PEUR'S COLLEGE FARM CERES 404532. Sans Peur of Sheomet 118282 - Elsie Fair Queen 254906							
16187 State Dipsy Pogis 470041.....	AA	365	165	10776	4.96	534.39	2-7
PEUR'S COLLEGE FARM IONE 397559. Sans Peur of Sheomet 118282 - Carolina's Queen Rose 294184							
16186 State Aha Pogis 467371.....	AA	365	197	9111	5.47	497.92	2-9
PHILALETHIA OF OTTERBEIN 358090. Eminent's Ohio Lad 128331 - May Isabelle 333969							
16138 Mereville's Phyllis 496114.....	A	365	...	7649	5.86	448.38	2-2
PHILLIPS' MAY DAY 174506. King's Landseer Pogis 50581 - King's Mary of Glenoir 139079							
17376 Noble's May Day B. 359279.....	AAA	305	250	7220	5.47	395.01	4-9
PIERROT'S CHERRY 343953. Peary, P.S. 4575 H.C. - Cherry Pip 3d, P.S. 16155 C.							
17496 Fauvic Cherry 450418.....	A	365	...	11353	5.66	642.64	2-1
PILOT'S CLOTAIRE 2d 283543. Eminent of Trinity 76090 - Pilot's Clotaire 239022							
13642 Majesty's Clotaire 418680 (1st re-).....	A	365	...	10013	4.42	443.02	3-3
PILOT'S COOMASSIE 232559. Eminent's Pilot 75364 - Rioter of St. L. Coomassie 217028							
16717 Eminent's Little Coomassie 363199.....	A	295	...	6397	5.67	362.92	5-0
PILOT'S GAY LASSIE 335012. Eminent 25th 83638 - Pilot's Missie 246730							
17134 Eminent Rex's Fern 508683.....	AA	365	219	6675	6.40	427.15	4-2
PILOT'S MISSIE 246730. Eminent's Pilot 75364 - Missie Whitesel 226624							
16402 Pilot's Gay Lassie 335012.....	AA	365	212	9618	5.53	531.85	8-10
PILOT'S PATSY 228121. Eminent's Pilot 75364 - Betsy Mc. 200318							
15894 Eminent 25th's Patsy 363194.....	A	365	...	9316	4.96	462.12	6-9
PILOT'S SULTAN'S MAID, P.S. 14064 C. Imp. Golden Maid's Prince 93538 - Pilot's Sultan's Gipsy, P.S. 10252 C.							
15537 Sybil's Golden Maid 477794.....	AA	365	280	9483	4.90	465.14	2-4
PINEHURST NELLY 265911. Pride of Twin Elms 89882 - Nell Cross 220203							
17978 Raleigh's Pinehurst Nell 452794.....	AA	365	224	9429	4.72	444.91	3-3
PINK BUD 120052. Prince of Pine Lodge 34523 - Lucy Two Rings 86315							
13183 Pink Bud's Lovely 267286 (1st re-).....	AA	365	221	9161	4.89	448.11	11-9
PINK COSMOS 302903. Glory's Sig. Pogis 70611 - Mary's Chanie 197719							
16340 Miss Frances Palmer 404658.....	A	365	...	5950	6.15	365.75	3-5
PINK'S QUEEN 315621. Queen's King Frost 103508 - Huston's Pink 231048							
9642 Hector's Pink Rose 363897 (2d re-).....	AAA	305	193	8627	5.16	445.28	5-10
PIONEER'S DAHLIA, P.S. 13593 H.C. Fancy's Pioneer, P.S. 3195 H.C. - Mon Plaisir Dahlia, F.S. 8407 H.C.							
13251 Pioneer's Lily Victorie 370654 (1st re-).....	AA	339	229	8156	4.48	365.67	6-9
PIONEER'S FINANCE, P.S. 21596 H.C. Financial Baron, P.S. 4602 H.C. - Pioneer's Daisy, P.S. 16737 H.C.							
17826 Reception You'll Do Beauty 500948.....	AAA	305	279	6318	6.00	379.08	3-1
PIVANA 264462. Ida's Prince Ivan 83893 - Rio's Eupa 196919							
16226 Noble Pivana of Prairie View 456807.....	AA	339	281	5830	4.91	286.37	2-10
PIVANA'S SYLVA 365508. Quincy of Brondale 79244 - Pivana 264462							
16454 Noble Sylva of Prairie View 459816.....	AA	362	248	6263	5.53	346.59	2-10

	Class	Days in Milk	Days with Calf	Milk (Lbs)	Av. % Fat	Fat (Lbs.)	Age Yrs. Mos.
PIXY OF ST. CROIX 298605. New Time 87422 - Golden Pixy 223931							
13446 Pixy's Hudson Rose 392669 (1st re-).....	AAA	305	202	8078	5.10	411.94	5-1
PLAISIR'S OONAN 2d 374403. Bessie's Fern Laddie 102369 - Plaisir's Oonan 314579							
14629 Gamboge's Oonan Maid 424068 (1st re-).....	AA	365	221	8431	5.70	480.49	3-9
PLANET'S STELLA 277789. Golden Fern's Planet 73384 - Stella Dill 234798							
17330 Majesty's Stella 413348.....	AAA	305	212	7202	4.81	346.76	4-3
PLUCKY BELLE 311971. Signora Bruce's Fox 87539 - Little Plucky Maid 282764							
15691 Plucky Belle of Rico Vegas 490903.....	AA	365	167	6924	5.77	399.50	2-10
PLYMOUTH ALICE 402320. Plymouth Lad's Majesty 91107 - Belle Mowat 402313							
18055 Plymouth's Alfa 505732.....	AAA	305	229	4896	6.19	303.24	2-0
PLYMOUTH GOLDEN IRIS 323162. The Plymouth Lad 2d 102321 - Jolly Golden Iris 266779							
16140 Plymouth Golden Iris 2d 413468.....	AAA	305	207	6401	5.16	330.01	3-11
PLYMOUTH LAD'S JEWEL 249636. The Plymouth Lad 89792 - Oxford Lad's Silver 249611							
15350 Jewel's Oxford Pet 289933.....	AA	346	212	7401	5.20	385.15	8-7
PLYMOUTH LAD'S SILVERINE 382089. Forfarshire Plymouth Lad 105181 - Combination Jolly Lady 250782							
16987 Torono's Silverine 425689.....	AA	362	280	5996	5.52	331.08	2-10
PLYMOUTH LAD'S SPOT 360952. Plymouth Lad's Hero 92601 - Sara Eakin 178829							
17196 Elizabeth's Pet Owl 396286.....	AA	365	261	7230	5.92	428.31	3-10
PLYMOUTH'S ECHO 386354. Plymouth Duke 89929 - Coomassie's Echo 213514							
17797 Echo's Flossie 515861.....	AAA	305	189	4914	5.80	284.96	1-11
PLYMOUTH'S LADDIE'S EMINENCE 307030. Plymouth's Laddie 95709 - Pilot's Gipsy 235080							
16918 Tycoon's Eminence 456045.....	AA	365	159	6728	6.20	417.39	1-9
PLYMOUTH'S LUCKY LASS 245949. The Plymouth Lad 89792 - Hamelin's Lucky Lass 245499							
15433 Militiaman's Lucky Lass 427128.....	AA	364	222	9984	4.58	457.50	2-5
17616 Golden Fern's Plymouth Lass 469437.....	AA	365	196	10622	5.13	544.79	2-0
PLYMOUTH'S LUCY 321777. Golden Tycoon 104240 - Fox's Golden Plymouth 271415							
15990 Knight's Lucile 462514.....	AA	358	261	7886	4.71	371.58	1-10
PLYMOUTH'S TOY 402317. Plymouth Lad's Majesty 91107 - Miss Tahoma 321011							
15692 Plymouth's Wanda 490351.....	A	304	...	7711	5.19	400.43	2-5
POET'S DUCHESS OF GILSLAND 301381. Mabel's Poet 65780 - Golden Poet's Duchess 209294							
16854 Gilsland Duchess Dimple 384239.....	AA	365	181	14470	4.63	669.76	4-6
POET'S HANDSOME GERTRUDE 368082. Raleigh's Poet 102464 - Raleigh's Handsome Lass 342337							
16122 Raleigh's Poet's Marigold 452957.....	A	365	...	7473	4.90	366.38	2-0
POET'S MABEL 222093. Sire on I. of J. - Dam on I. of J.							
17302 Poet's Mabel's Rosie 315640.....	AA	365	235	9430	5.49	517.42	7-11
POET'S MABEL'S ROSIE 315640. Plymouth Lad's Majesty 91107 - Poet's Mabel 222093							
15464 Poet's Mabel Mowat 479804.....	AA	319	234	6839	6.07	415.35	2-3
15464 (1st re-).....	AA	365	225	13766	6.33	872.03	3-4
POGIS GOLDA BELLE 344698. Chief Golden Joe 80890 - Smith's Pogis Belle 229411							
15747 Pogis Lorietta 429337.....	AAA	305	281	6740	5.25	354.04	3-3
POGIS'S EURYBIA 275966. Pogis 80th of Hood Farm 93605 - Eurybia's Princess 213550							
16663 Ames Financial Beauty Alpha 407514.....	A	365	...	7769	5.60	434.74	3-5
POGIS'S LADY ALPHA 247730. Fernside's Stoke Pogis 3d 73057 - Pedro's Kotera 184972							
16103 Alpha's Lady May 309942.....	AA	365	225	12751	5.59	713.40	7-9
POGIS URANIA 399757. Pogis 999 of Hood Farm 103827 - Urania's Winona 353662							
16572 Tormentor's Urania 468834.....	AA	365	173	8103	5.31	430.56	1-10
POLAND PET 2d 370994. Leo of Smith Farm 80490 - Poland Pet 180967							
15819 Pet's Poland Lass 434806.....	A	365	...	9250	5.76	532.37	2-3
POLLY LORIOTTA 474516. Loriotta's 3d Son 103002 - Golden Z. K. Pogis 186070							
16469 Blondie's Dolly 484710.....	AAA	305	191	7576	5.56	421.42	2-2
POLLY OF FOUR PINES 248865. Maud's Prince Ed 83136 - Gipsy the Pride of Four Pines 223110							
6080 Polly's Goldie of Four Pines 341864 (1st re-)..	A	305	...	9560	5.33	509.51	7-9
17187 Stoke Pogis' Polly 356168.....	AA	365	236	8176	5.81	474.93	5-6
POLLY OF J. J. 375042. Clytha's Rosaire 96683 - Bouquet's Bessie 163495							
18081 Jersey Jewel's Polly 430776.....	AAA	305	209	9286	4.90	455.3[illegible]	3-10
POLO'S MARIGOLD PRIDE 370844. Rioter's Rockwood 121817 - Bright-Eyed Inez 2d 279455							
13340 Torono's Marigold Pride 425794 (1st re-).....	AAA	305	212	8136	5.34	434.39	3-1

	Class	Days in Milk	Days with Calf	Milk (Lbs)	Av. % Fat	Fat (Lbs.)	Age Yrs. Mos.
POLO'S MILLY OF BLEAK HOUSE 330044. Mr. Polo of Bleak House 13th 102220 - Milly Alfred 256762							
18088 Polo's Milly Pogis 380633.....	A	365	...	10483	5.16	541.34	4-9
POLYPHEMUS 289270. Emanon's King Melia 92774 - Bessie S. of Schulenburg 289269							
17059 Rue West 351397.....	AA	351	286	9764	5.54	540.67	5-4
17693 Billy's Peach Blossom 496252.....	AA	365	218	9502	5.96	566.68	6-2
POMFRET'S IDELPHA 394971. Jacoba's Pomfret King 112777 - Pomfret E. 282461							
15768 Interested Duke's Ada 453185.....	A	365	...	9157	5.31	486.54	2-3
POMFRET'S NOBLE DAISY 365161. Noble Pa 111418 - Pomfret Seer 295834							
16716 Daisy's Perfect 455051.....	A	365	...	8194	5.27	431.80	2-5
POMONA'S MISS COOMENTOR 256995. Pomona's Flying Fox 75529 - Malek's Miss Coomentor 206766							
16907 Pomona's Viola 509301.....	A	235	...	6368	5.57	354.52	4-7
POMONA'S MISS NEVA 281359. Neva's Count 82065 - Foxy Pomona 248454							
17423 Pomona's Fairy 396960.....	AA	349	282	6928	5.90	408.45	5-3
POPPY'S KOFFEE ROSAIRE 333870. Poppy's St. Mawes 115434 - Koffee Rosaire 295044							
16413 Rosaire's Maiden 477920.....	AAA	274	241	4776	5.75	274.53	1-3
POPPY'S OLGA 331612. Poppy's St. Mawes 115434 - Queen Rosaire 295045							
16269 The Pickle of St. Mawes 443163.....	AA	365	179	6356	7.04	447.52	2-5
Son: The Laird of St. Mawes 139571 (1522).							
POPPY'S QUINNA 369232. St. Mawes Golden Poppy 125510 - Aquina B. 286098							
18125 St. Mawes Poppy's Pet 454132.....	AA	365	227	9790	5.89	576.36	2-11
POPPY'S ST. MAWES PRINCESS 365619. Poppy's St. Mawes 115434 - Gertie's Fern Princess 244952							
15366 Susy's St. Mawes Princess 376434.....	A	365	...	9574	5.18	496.33	3-5
POPPY'S ST. MAWES ROSE 358466. Poppy's St. Mawes 115434 - St. Mawes Rose 295042							
15312 Princess Junietta 405694.....	AA	365	207	10684	5.73	612.07	4-1
PORTERESS, F.S. 10055 C. Sire on I. of J. - Dam on I. of J.							
16126 You'll Do's Fontaine Wonder 497974.....	AAA	274	231	9220	4.89	450.50	4-3
PORTVILLE PRINCESS 2d 203810. Portville Beauty's Son 68265 - Portville Princess 182954							
17377 Oriole Princess 282227.....	AA	361	220	11011	4.59	505.43	9-0
PREMIER JACOBA 276307. Jacoba's Premier 89396 - Jacoba Irene 146443							
10179 Premier Jacoba 2d 376054 (2d re-).....	AA	365	165	10881	5.85	636.80	4-6
PREMIER'S DAME MORA 358309. L. K.'s Idelpha C.'s Premier 104796 - Rioter's Oriemora 2d 249775							
16302 Dame Mora's Majestic Lady 434229.....	AA	365	199	8123	5.38	437.02	2-11
PREMIER'S GOLDSTREAM 317329. Jacoba's Irene's Premier 80234 - Goldstream's Irene 215371							
16055 Raleigh's Torono's Irene 457530.....	AA	365	234	6061	6.05	366.58	2-3
PRETTY AURELIA 302180. Myra's Missionary 78434 - Charlotte of Twin Falls 213130							
15589 Aurelia's Plymouth 402316.....	AA	365	208	8984	5.33	478.83	4-11
PRETTY BARONETTI VALENTINE 322415. Baronetti's Golden Lad 67908 - Lad's Valentine 105365							
17215 Oaklands Pretty Valentine 456602.....	AA	358	278	7262	6.35	460.99	3-0
PRETTY BELLE OF WILLOW FARM 269908. Pedro's Sir Florian 60255 - Duchess of Pioneer 127659							
16290 Pretty Belle of M. F. 324190.....	AA	365	201	10597	5.22	553.32	6-9
PRETTY BEL'S LILY 244934. Vanda's Gray King 74151 - Pretty Bel's Etta 200370							
15675 Fox's Carnation Belle 415224.....	AA	346	279	7065	4.57	322.89	2-9
PRETTY BESS 235096. Hallowe'en's Fox, P.S. 3631 H.C. - Dam on I. of J.							
15742 Pretty Grey Bess 307910.....	AA	365	165	7966	5.25	418.57	8-1
PRETTY BLUE BELLA 298881. Pedro of Benton 70150 - Yellow Bella 257666							
12870 Blue Bella's Marjorie 435236 (1st re-).....	AAA	305	228	7743	4.27	330.44	3-3
PRETTY JENNIE GREENE 361907. Greenlander 104957 - Scott Bell's Chance 293421							
17402 Chief's Jennie Gamboge 456168.....	AA	365	214	7804	5.54	432.67	2-2
PRETTY JOLLY ROSY 328724. Golden Jolly's Masterpiece 86295 - Eminent Raceland Rose 256915							
16398 Oxford Noble Dolly 445034.....	AA	337	281	7619	5.66	431.19	3-4
16405 Pretty Jolly Own 445039.....	AA	331	281	7623	5.10	388.60	2-4
PRETTY LADY ALICE 262873. Pretty Girl's Pedro 81169 - Beauty's Dream 136726							
16141 Financial Boy's Alice 443599.....	AAA	267	263	5983	5.43	325.15	3-8
PRETTY LORIOTTA BROWNIE 476313. Loriotta's 3d Son 103002 - Golden Z. K. Pogis 186070							
15591 Blondie's Yellow Daisy 487043.....	AA	311	198	4741	5.51	261.40	2-3
PRETTY MADAM VERA 346567. Melia Ann's Kyle 89320 - Hebe Blitzen 266350							
16971 Leda's Eminent Vera 450236.....	AA	365	202	6043	5.50	332.61	2-5

	Class	Days in Milk	Days with Calf	Milk (Lbs)	Av. % Fat	Fat (Lbs.)	Age Yrs. Mos.
PRETTY MARY FRANK 292979. Colonel Villiers 97690 - Mary Folsom 2d 273844							
16941 Mary's Noble Pearl 396626.....	A	365	...	6660	5.50	366.57	5-0
PRETTY PANSY OF BROOKSIDE 412770. Idalia's Raleigh 141414 - Coronet's Lady 294143							
17624 Pretty Pansy's Sylvia 462737.....	A	299	...	6467	4.36	282.04	2-4
PRETTY POLLY BLUE BELL 391569. Blue Bell Fox Pogis 94674 - Polly Audran 250198							
16193 Blue Bell's June Rose 402106.....	A	365	...	11677	5.08	593.71	3-7
PRETTY PRINCESS VEDA 390552. Ethleel's Tormentor of O. H. F. 118071 - Veda Whitmore's Princess 343402							
15251 Duke's Noble Veda 416917.....	AA	361	281	7105	6.06	430.61	2-6
PRIDE MAY OF RICHLAND 348261. Fame's Rioter of St. L. 57760 - Nina Richland 124692							
9439 Roxy Eminent 387428 (3d re-).....	AA	350	247	12228	5.00	611.78	7-2
PRIDE OF ALDEN DELL 311911. Golden Fern of Alden 114321 - Roma's Pride 275577							
17816 Maid of Alden's Pride 360343.....	AAA	305	204	7485	5.32	398.02	5-8
PRIDE OF L'ETACQ 371346. L'Etacq Noble, P.S. 4393 C. - Warder's Pride, P.S. 14245 H.C.							
17034 Hamptonne's L'Etacq 380317.....	AA	365	156	7794	5.29	412.04	4-5
PRIDE OF RIVERSIDE 749 C.J.C.C. Prize of Halton 59369 - Norma of Norval 146 C.J.C.C.							
16237 Dorchester Cora 461983.....	AA	365	247	12117	4.76	576.31	8-10
PRIDE OF SUNRISE 353823. Skamokawa Chief 124964 - Jessica's Gem 210445							
15905 Pride's December 439373.....	AAA	305	224	5808	5.86	340.58	3-0
15906 Pride's Sunrise Waltz 458787.....	AAA	304	228	6427	6.13	393.73	2-0
PRIDE OF WAWANAISA 411970. Beatrice's Golden Fox 84543 - Stockwell's Brookhill Lady 292861							
17995 Noble's Lady of Wawanaisa 468635.....	AAA	305	245	5791	6.64	384.31	2-1
PRIDE'S BROWNIE O' MEADOW LAWN 294971. Pride of Baraboo 82578 - Brownie of Meadow Lawn 277969							
12525 Brownie's Bright Hazel 341717 (1st re-).....	AA	338	241	7879	5.60	440.96	7-0
PRIDE'S EMANON GEM 390156. Gem's Emanon 133028 - Pride of Oxforddale 254419							
15522 Premier's Emanon Gem 450810.....	AA	365	240	8206	5.50	451.37	2-3
PRIDE'S GRACE DARLING 292819. Rioter Lad's St. Lambert Boy 90325 - Boulton Farm Pride 227067							
15576 Pioneer's Noble Grace 438660.....	A	365	...	8749	4.88	426.97	2-5
PRIDE'S MABEL'S ROSIE 370430. Pet's Pride of S. B. 74593 - Poet's Mabel's Rosie 315640							
17613 Edith's Oxford Rosie 439535.....	AA	365	197	10092	5.25	530.03	3-2
PRIDE'S OLGA 3d's ROSAIRE 224408. Rosaire's Golden Lad 64554 - Pride's Olga 3d 79897							
Son: Oxford Lad of Beechlands 125173 (1523).							
PRIDE'S ROSEBUD 277336. Sherburne's Jewel 81079 - Fancy Bab's Pride 274138							
15317 Rosebud's Ora of Sunnybrook 344875.....	AA	365	164	9608	5.78	555.65	6-7
PRIDE'S TOLTEC'S JEWEL 457619. He'll Do's Viola's Golden Jolly 122823 - Pride You'll Do 315754							
16676 Jap's Gussie of Bide-a-Wee 472686.....	AA	365	215	5858	5.33	312.20	1-10
PRIDE YOU'LL DO 315754. Oxford He'll Do 97973 - Toltec's Pretty Gem 229930							
16949 Pride You'll Do's Jessie 472687.....	A	365	...	6931	4.62	319.95	1-11
PRIMROSE OF ANDREWSIA 250049. Golden Spark of Montpelier 84576 - Ivy of Montpelier 236262							
17251 Primrose of Oak Grove 332313.....	AAA	305	216	7490	5.32	398.50	6-8
PRIMROSE OF MEADOW LAWN 402821. Bright Nut's Lad 106539 - Gladys of Meadow Lawn 277968							
15284 Primrose's Princess Irene 461824.....	A	365	...	7386	4.96	366.18	1-9
PRIMROSE'S ELNORA 354630. Diploma's Bijou Boy 86292 - Daisy's Pretty Primrose 159029							
9870 Dumplings of Rico Vegas 404747 (1st re-).....	AA	365	174	10427	4.84	505.16	3-9
PRINCE DARLING'S MELIA ANN 389916. Meridale Prince Darling 135643 - Letty's Desire 319529							
16824 Interested Letty of Ev-Ken 457025.....	A	365	...	6654	4.53	301.03	2-0
PRINCE RIOTER'S FAWN 257830. Banshee's Rioter Prince 88585 - Diana's Fawn 234469							
16575 Westville Dairymaid 375621.....	A	287	...	6874	5.75	395.13	7-3
PRINCE'S CYNTHIA 254564. Golden Fern's Grey Prince 73208 - Stockwell's Cynthia 234196							
16649 Princess Lucidora 467373.....	AA	365	189	7428	5.12	380.14	1-10
PRINCE'S EMINENT CHARLOTTE 383950. Topsy's Fontaine Prince 95704 - Eminent's Charlotte of F. 284770							
16951 Reminder's Noble Charlotte 448619.....	A	305	...	6534	5.31	346.88	2-8
PRINCE'S ETHLEEL OF FALF. 331497. Topsy's Fontaine's Prince 95704 - Harry's Oonan Ethleel 219297							
15951 Knight's Falfurrias Ethleel 450280.....	AAA	305	211	7544	5.31	400.76	2-6
PRINCE'S JULY PEARL 258024. Maquilla's Prince 62554 - Ultimo Pearl 178237							
16922 Betsy Trotund of Aggie Farm 452015.....	A	364	...	7280	4.80	349.30	2-1

	Class	Days in Milk	Days with Calf	Milk (Lbs)	Av. % Fat	Fat (Lbs.)	Age Yrs. Mos.
PRINCE'S MARCHIONESS 193192. Toronan Prince 59265 - King's Marchioness 176544							
13144 Majesty's Marchioness 411126 (1st re-).....	AA	365	260	9211	5.44	501.27	3-4
PRINCE'S MOLLIE O. 336016. Lena's Noble Prince 106896 - Queenie's Lindie 302502							
18094 Prince's Girl of Brookfield 443135.....	AA	365	200	10546	4.58	482.71	3-0
PRINCE'S ROWENA EXILE 290891. Golden Fern's Grey Prince 73208 - Glenwild's Rowena 209121							
15962 Princess Yetive 407892.....	AA	365	192	9278	4.90	454.71	3-9
PRINCESS ACTRECIA 271973. Merry Maiden's Catona 77182 - Golden Ida's Pet 232538							
16643 Actrecia's Baby Rose 384636.....	AAA	305	162	8166	6.11	499.07	5-9
PRINCESS APPROVAL 257526. Fox's Grey Prince 71213 - Clementine's Approval 5th 193074							
16430 Oxford Fern's Snow Flake 429314.....	AA	337	242	7143	4.97	355.23	3-2
PRINCESS COLEMAN 292061. Doc Brown 66030 - Her Ladyship Lucilla 203030							
13048 Waikiki's Olga Princess 428368 (1st re-).....	A	365	...	11432	5.68	648.92	3-3
16441 Princess Coleman 2d 333890.....	AAA	305	191	6297	6.48	408.31	7-1
PRINCESS COLEMAN 2d 333890. Exiled Landseer 81617 - Princess Coleman 292061							
17422 Pogis' Miss Princess 451310.....	AA	365	183	7832	5.61	439.25	2-4
PRINCESS DONNA OF FAIRVIEW 421466. Le Tormentor's Tormentor 2d 130503 - Owl's Princess of Fairview 352771							
17696 Fairview Jap's Donna 450347.....	AA	365	181	6728	5.56	374.25	2-10
PRINCESS EDWINA 249510. Huff 71244 - Princess Ernestine 215450							
15523 Princess Edwina's Gem 363753.....	AAA	305	257	7032	5.76	405.09	6-6
PRINCESS ETHEL MAY 189391. Sir Charlemagne 63716 - Princess Ethel Wynne 151289							
16539 Princess Sophie T. 381414.....	AA	361	259	9027	5.87	530.13	5-0
PRINCESS EULALA MARIGOLD 251760. Stoke Pogis of Holyoke 64807 - Pedro's Maid Marigold 191293							
15853 Princess Marigold Pogis 293563.....	AA	328	267	7456	5.51	410.81	7-8
15926 Marigold's Lady Princess 462054.....	AA	353	277	8836	4.84	428.08	5-0
PRINCESS GOLDSKIN'S BROWNIE 500654. Blue Mound Boy 56023 - Princess Goldskin 4th 177173							
15461 Princess Goldskin's Rose 500656.....	AA	365	228	5045	5.89	297.32	3-2
15907 Princess Goldskin's Dolly 500655.....	AA	365	174	9881	4.89	482.91	4-11
PRINCESS LORETTA M. 244233. Rebecca's Golden Lad 75530 - Princess Ernestine 215450							
15737 Loretta's Queen Ann 388205.....	AA	353	235	11552	4.81	555.96	4-8
PRINCESS MAE OF ORANGE 405160. Hawthorn's Prince 104887 - Mae of Andrewsia 282318							
16320 Princess Mae's Darling 477052.....	AA	365	213	8069	5.70	459.71	1-9
PRINCESS MARIGOLD POGIS 293563. Jean Marigold's Pogis 95877 - Princess Eulala Marigold 251760							
15771 Marigold's Mary Jane 457621.....	A	365	...	6507	5.41	351.82	2-10
17859 Odelio's Pearl 457623.....	AA	365	214	6811	5.29	360.55	2-1
PRINCESS NANCY V. 264799. Prince Mel Figgis 75071 - Nancy V.'s Pet 2d 208909							
9520 Figgis of Ashwood 356675 (2d re-).....	AA	365	160	13294	5.05	670.90	4-6
PRINCESS OF BEECH HILL 271258. Prince Golden of Beech Hill 94659 - Effie's Golden Brinka 216067							
16764 Winona of R. V. Farm 337404.....	A	365	...	8400	5.81	488.08	7-8
PRINCESS OF CLOVER HILL FARM 227636. Honest John o' Broadview Farm 75698 - Florence of Clover Hill Farm 225205							
13915 Raleigh's Brookside Rose 451312 (1st re-).....	AA	309	283	7666	4.03	309.05	2-8
PRINCESS OF KIRKSEY'S STAR 382992. Fern's Black Prince 93337 - Princess of Kirksey 215702							
17304 Rob Roy's Beauty Maid 426148.....	AAA	305	271	5836	5.44	317.76	3-7
PRINCESS OF KOKOSING 311075. Gold King's Pedro 83317 - Queen of Kokosing 233751							
16831 Oxford Duke's Princess 432695.....	A	330	...	7256	5.57	404.20	3-1
PRINCESS OF S. S. FARM 320220. The Rower 78083 - Clover of Rockdale F. 2d 220393							
16511 Noble Pride of Prairie View 459814.....	AA	365	177	6163	5.25	323.28	3-3
PRINCESS OF WILDWOOD 231050. Stoke Pogis of Armada 72588 - Evelyn of Wildwood 204873							
11453 Majesty's Wildwood Sara 414867 (1st re-).....	A	232	...	9126	4.82	439.51	4-2
15286 Princess of Wildwood 2d 323606.....	AA	365	168	10298	4.57	470.28	7-8
PRINCESS OF WILDWOOD 2d 323606. Majesty's Wonder 90717 - Princess of Wildwood 231050							
15525 Princess Oleander 466287.....	AA	365	215	7965	5.22	415.72	2-0
PRINCESS PRETTY RUBY 243920. Eminent's St. L. Boy 77371 - Princess Perdita 191082							
13574 Owl Interest Princess 434013 (1st re-).....	A	365	...	9407	5.28	496.31	3-4
PRINCESS QUILLA 237702. Maquilla's Prince 62554 - Torment's Ethel 181592							
15288 Quilla's Queen 434056.....	AA	365	190	8138	5.56	452.43	5-11
16508 Lady Nydia 452018.....	A	364½	...	8245	4.58	377.62	1-11
PRINCESS RÖSCHEN 176492. Rosette's Golden Lad 57498 - Eminent Brown Princess 157372							
17781 Princess Röschen 4th 438133.....	AA	335	197	5819	5.51	320.81	3-2

	Class	Days in Milk	Days with Calf	Milk (Lbs)	Av. % Fat	Fat (Lbs.)	Age Yrs. Mos.
PRINCESS ROXANA 313739. Golden Maid's Prince 94944 - Roxana Fern 284377							
8859 Noble Lad's Lady Helen 364030 (2d re-).....	AA	365	221	14714	5.78	850.36	6-5
PRINCESS SOUCI 213498. Benedictine's Prince, P.S. 2951 C. - Souci 2d, P.S. 6729 C.							
Son: Souci King 82170 (1406).							
PRINCESS SPOZZA FIGGIS 260762. Prince Mel Figgis 75071 - Spozza 164802							
9945 Merry Maiden of Ashwood 356678 (1st re-).....	AA	365	183	7595	6.09	462.57	4-5
PROMISING FLORENCE 327706. Noble's Promise 89248 - Eula Gordon 182566							
16026 Promising Florence 2d 410844.....	A	365	...	9819	5.05	495.75	3-10
PROMOTER'S AMPHINE 249224. Promoter of St. Lambert 68042 - Bumblepuppy 135262							
17430 Wash.'s Promoter's Amphine 450538.....	A	365	...	7923	5.26	416.58	5-2
PROMOTER'S SUKEY 277427. Promoter of St. Lambert 68042 - Khebis Doll 2d 222835							
17464 Promoter's Sukey 2d 446490.....	AA	365	272	10701	4.58	489.87	6-8
PROSPECT BEAUTY 207934. Hilma's Son 67805 - Prospect Violet 183210							
16491 Bellefontaine Ladyslipper 423033.....	A	362	...	11343	4.46	506.38	5-11
PROSPECT EMINENT'S BEAUTY 254431. Eminent's Fancy St. L. 73160 - Prospect Beauty 207934							
13329 Eminent Oxford Violet 403187 (1st re-).....	AA	365	225	10708	4.82	516.55	5-5
PROSPECT'S CROSS 377557. Martha Bluebell's Odelio 102298 - Abonas' Crissey 376567							
8928 Abonas' Tertia 379797 (2d re-).....	AA	365	237	9027	5.40	487.19	6-0
PROSPERITY'S HONEYMOON LASS 348228. Modder's Honeymoon Boy 102406 - Gamboge's Prosperity 252142							
16143 Raleigh's Prosperity 382154.....	A	365	...	9145	5.51	504.12	3-10
PRUSSIAN LAD'S FANCY 220944. Prussian Lad 65990 - Silverine's Fancy 172222							
17384 Sultan's Fancy Jane 374703.....	A	304	...	8337	4.88	407.24	5-9
PRUSSIAN LAD'S SILVER 334686. Prussian Lad 65990 - Owl's Silverine 198246							
16860 Lady Coomassie of C. G. 392960.....	A	365	...	10222	5.24	535.74	4-9
PURDUE'S EVENING LADY 256081. Lady Mary's Fox 82763 - Purdue's Evening Primrose 216762							
10037 Lady Mary Estelle 284088 (3d re-).....	AA	365	162	9153	4.55	416.90	8-4
PURDUE'S GOLDEN ESTELLE 267570. Estelle's Lad 75656 - Gorgeous Golden Morn 256448							
12686 Estelle Joan 390399 (1st re-).....	AA	365	189	10632	5.96	633.37	3-7
PURDUE'S SAYDA 304643. Sayda's Purdue Jap 109424 - Estelle Purdue 267568							
16751 Purdue's Sayda Babette 434325.....	A	365	...	8031	5.18	415.72	2-9
PURITAN, P.S. 17776 H.C. Lucifer, P.S. 4218 C. - Queen Philippa, P.S. 9429 C.							
17107 Raleigh's Financial Maid 360894.....	A	365	...	9367	5.24	490.45	6-9
PURITAN GIRL O' DREAMWOLD 208834. Fox's Pioneer's Dreamwold 68148 - Fox's Syria o' Dreamwold 182997							
Son: Dreamwold Puritan Duke 126551 (1618).							
PUSSY'S YOU'LL DO 346090. Stock, P.S. 4572 H.C. - Pussy, P.S. 8541 H.C.							
15441 You'll Do's Elizabeth 461482.....	AAA	305	243	6302	4.92	310.26	2-0
17835 You'll Do's Caroline 404327.....	AA	365	156	11961	4.94	590.77	4-7
QUALINDEA 2d 252549. Cheerful's Algoma of St. L. 67567 - Qualindea 209753							
Son: Qualindea 2d's Lad 106142 (1524).							
QUEEN ANN MARIGOLD 278064. Rex of Poplarhurst 78670 - Ella Melia Marigold 2d 199141							
17712 Poet's Lulu Marigold 443962.....	AAA	273	263	4846	6.13	296.91	2-9
QUEEN BADOURA 310575. Holger 109744 - Edla Lass 305002							
15542 Wild Cherry Xmas Fairy 408866.....	A	365	...	7784	5.59	434.79	2-8
QUEEN ESTER OF BAYARD 328529. His Eminence 82869 - Queen of Bayard 274759							
17976 Queen Ester of Minerva 420746.....	AA	350	218	6767	4.35	294.57	3-1
QUEEN ESTHER FOX 187139. Major Fox 62956 - Bexey of Spring Lawn 174718							
11362 Goldie Fox of Minerva 287930 (1st re-).....	A	365	...	9336	4.70	438.60	8-8
15326 Betty Fox of Minerva 321779.....	A	364	...	11096	5.53	614.01	6-9
QUEEN ESTHER GOLD 289116. Pogis 80th of Hood Farm 93605 - Golden King's Palestine 239951							
7847 Figgis' Esther Gold 374731 (1st re-).....	A	365	...	8247	6.53	538.61	6-5
QUEENIE MARIE'S RACHEL 294466. Ravachol's Romulus 74652 - Tormentor's Queenie Marie 231590							
15398 Fairy Boy's Kathletta 426194.....	AA	341	282	7161	6.37	456.51	3-1
QUEENIE'S TORMENTOR 293871. Harry Tormentor of D. 56640 - Queenie Cow 212061							
15526 Queenie's Golden Lass 413200	AA	323	280	6134	6.15	377.24	2-10
QUEEN LORNA 223258. Toroonan Prince 59265 - May Lorna Doone 174659							
18110 Fox's Queenly Bess 276667....	AAA	305	163	8360	5.38	449.44	9-4

	Class	Days in Milk	Days with Calf	Milk (Lbs)	Av. % Fat	Fat (Lbs.)	Age Yrs. Mos.
QUEEN LUCILE OF ST. LAMBERT 293580. Stratford St. Lambert 86715 - Lucile K. 200167							
16740 Noble's Queen Lucile 442266	AA	365	227	6139	5.56	341.11	2-7
QUEEN McBETH 288771. Denise's Khedive 72230 - Louella Taylor 201345							
15313 Queen of Sunkist 458838	AAA	304	255	6050	5.59	338.41	2-1
15968 Sunkist Queen 458837	AA	365	194	7695	5.79	445.89	2-1
QUEEN MARRYAT 226955. Marryat 70727 - Diplomatic Queen 203902							
16365 Diploma's Queen M. 290709	A	361	...	8584	4.73	405.90	9-5
QUEEN NORA 2d 176690. Mr. McKinley 58598 - Queen Nora 84589							
12538 Queen Nora of Hill Crest 362973 (1st re-)	AA	365	220	10090	6.07	612.69	6-5
QUEEN OF BAYARD 274759. Gray Fox of Minerva 73933 - Bell of Bayard 177900							
9626 Queen Ester of Bayard 328529 (2d re-)	AA	316	244	10232	4.53	463.24	9-7
QUEEN OF BRONVILLA 191910. Ida's Gold Pogis 64662 - Exile Riotress Lass 151737							
8118 Queen's Eminent Lady 289259 (1st re-)	A	365	...	10503	4.41	463.19	8-0
QUEEN OF CRAB APPLE 235820. Zeyer's Champion Pogis 71405 - Queen of Vantassel 215776							
13717 Bisson's Golden Bell 363288 (1st re-)	A	243	...	8762	4.75	461.54	7-9
QUEEN OF DAYTON 2d 297378. Princess Calico's King 101572 - Cobben 259240							
14512 Fuller's Gertie 397901 (1st re-)	AA	365	155	9164	5.52	505.80	5-5
QUEEN OF ELM VALLEY 242822. Jerry M. 66833 - Dana's Triumph's Daughter 184470							
13527 Queen's Oxford Clara 423780 (1st re-)	AA	365	182	10912	5.88	642.17	3-7
QUEEN OF MISSOURI GROVE 271440. Captain Hugo 72410 - Queen of Spring Lawn 185595							
10322 Wiggin's May Queen 379926 (1st re-)	AA	365	169	9799	5.15	504.86	5-8
11120 Wiggin's Queen Betty 393663 (1st re-)	AA	365	205	8216	5.35	439.27	4-0
QUEEN OF MOORE FARM 301279. Wilhelmina's Prince 92536 - Rood's Queen 137672							
6815 Queen Augusta of Moore Farm 358479 (1st re-)	AA	365	175	13178	4.63	610.16	6-5
QUEEN OF SUGAR GROVE 231912. Honest Dick 71058 - Fawnetta's Queen St. Lambert 203117							
4388 Queen's Miss Martha 281903 (1st re-)	AAA	305	214	7378	5.65	416.63	10-8
QUEEN OLIVE 244622. Der Held's Boy 67622 - Queen Peggotty 205040							
15469 Queen Kola 313025	AA	365	259	9311	5.13	477.83	7-5
QUEEN ROSAIRE 295045. Rosaire's Olga Lad 87498 - St. Mawes Queen 229067							
16985 Tillamook Belle 362598	A	365	...	9583	5.28	505.99	4-11
QUEEN ROSE OF THE RALEIGHS 281802. Queen's Raleigh 88232 - Raleigh's Fairy Glen 227075							
18174 My Rosary 387259	AA	365	199	9352	4.87	455.46	4-10
QUEEN'S LAXTON GEM 370622. Noble's Jolly Sultan 97181 - Queen Laxton, F.S. 9916 C.							
15411 Golden Fern's Bright Gem 451507	AAA	305	212	6522	4.91	320.53	2-0
QUEEN'S MISS MARTHA 2d 322199. Girldine's Champion Pogis 94004 - Queen's Miss Martha 281903							
17844 Gamboge's Queen of Nutwood 447647	AAA	305	197	5069	6.12	310.04	3-4
QUEEN'S POINSETTA 295802. Diploma's Bijou Boy 86292 - Dot's Snow Queen 229647							
7014 Lorna of Rico Vegas 360977 (3d re-)	AA	365	201	10847	5.28	572.31	6-8
QUEEN'S STOCKWELL FANCY 313879. Queen's Sultan Lad 92257 - Stockwell's Maid of Oaklands 217950							
16774 Fancy of Hedgefield 402226	AA	365	179	8606	4.82	414.83	4-10
QUEEN TULLIA 299706. Weelah's Flying Fox 69184 - Jessie Ingelow 206429							
17988 Gamboge Knight's Island Star 433054	A	365	...	12113	4.94	598.47	4-7
QUEEN VIO'S BELL 213839. Czar of Bloomville 64834 - Queen Vio 177792							
Son: Duke's Range 84130 (1525).							
QUINTELLA'S GOLDEN LASSIE 362041. Fontaine's Chieftain 97158 - Quintella of Kleinwood 237158							
17252 Quintella's Golden Lassie 3d 457305	AA	365	186	8121	5.01	406.78	2-5
RAFFIA 365268. Financial Baron, P.S. 4602 H.C. - Ravissante's Lass, P.S. 13940 H.C.							
17851 Karnak's Raffia 460324	A	365	...	6009	6.25	375.40	2-9
RAJAH'S EASTPORT 247338. Highcroft Rajah 57615 - Highcroft Maid 107447							
17766 Topper's Eastport 396059	AAA	305	161	9112	4.26	388.37	5-7
RAJAH'S MELIA ANN 277543. Oakland Rajah 90167 - Mayflower Melia Ann 243284							
15797 Oonan's Mayflower Ann 362902	AA	349	282	7216	5.66	408.52	5-3
RAJAH'S MINETTE 277541. Oakland Rajah 90167 - Eminent's Hero Minette 238280							
15883 Prince Hill Minette 447693	AA	365	239	9887	4.98	492.06	2-9
RALEIGH'S BECKY KIRKMAN 369242. Le Cotil's Raleigh 120688 - Becky Kirkman 328992							
16667 Bright Princess Felicia 469522	AA	365	207	6923	4.44	307.05	1-11
RALEIGH'S BELMA BROWNIE 480783. Noble's Raleigh 2d 95307 - Eminent's Belma 345384							
17548 Financial's Raleigh's Belma 485253	AA	365	184	8879	5.41	480.72	2-4

		Class	Days in Milk	Days with Calf	Milk (Lbs)	Av. % Fat	Fat (Lbs.)	Age Yrs. Mos.
RALEIGH'S	DAIRYLIKE 470972. Fontaine's Hope, P.S. 4979 H.C. - Sweet Dairylike 378464							
17830	The Cid's Sweet Dairylike 498676.....	AA	365	258	8432	5.12	431.56	1-11
RALEIGH'S	DOLLY 308889. Pennithorpe's Raleigh 96185 - Dolly, P.S. 9815 C.							
17303	Raleigh's Safety 310808.....	AA	364½	180	11758	4.96	583.78	7-1
RALEIGH'S	ELIZABETH R. 340910. Shannon Raleigh 105825 - Truthful Elizabeth 279620							
15659	Raleigh's Elizabeth's Maid 448377.....	AA	365	284	9565	4.15	396.47	2-1
RALEIGH'S	ELLENA 360427. Le Cotil's Raleigh 120688 - Raleigh's Zanzibar 357681							
15934	Bright Bernadetta 435155.....	AA	365	177	5369	6.24	335.14	2-7
RALEIGH'S	EMINENT 234200. Mabel's Raleigh, P.S. 3722 H.C. - Lina Gold 2d, P.S. 10705 H.C.							
8475	Fontaine's Eminence 323979 (1st re-).....	AA	365	215	10886	4.44	483.83	6-0
RALEIGH'S	FERN QUEEN 291736. Golden Fern's Grey Prince 73208 - Raleigh's Midland Queen 234184							
15943	Bright Princess Isidora 469521.....	A	365	...	7827	5.10	399.07	1-10
RALEIGH'S	FLORENCE BELL 235183. Mabel's Raleigh, P.S. 3722 H.C. - Imported Florence Bell 224577							
Son:	Raleigh of Seven Gates Farm 126575 (1424).							
RALEIGH'S	FORELLE 403428. Le Cotil's Raleigh 120688 - Lodestar's Rosebud 369240							
16668	Bright Princess Forelle 474048.....	AA	365	166	6891	4.61	317.39	2-5
RALEIGH'S	GAY LADY 317229. Raleigh of Meadow Brook 100094 - Golden Lad's Clodhopper 258337							
15849	Noble's Venus 319884.....	AA	365	225	8848	5.38	475.62	6-7
RALEIGH'S	HOLYOKE QUEEN 356305. Le Cotil's Raleigh 120688 - Melia Ann's Holyoke Queen 356304							
16694	Monda Rose 467372.....	AA	365	179	5699	5.69	324.12	1-11
RALEIGH'S	IMPORTED LASS 376472. Lily's Pride Lad, P.S. 5284 H.C. - Raleigh's Sailor Lass 360882							
17338	Raleigh's Jolly Lass of W. F. 466731.....	A	364½	...	7557	5.01	378.97	1-11
RALEIGH'S	JULY PEARL 434058. Queen's Raleigh's Aristocrat 108060 - Prince's July Pearl 258024							
16946	Pearl's Lady Teazle 452019.....	A	364	...	7654	4.99	382.08	2-0
RALEIGH'S	LADY BIRD 364983. Fern's Raleigh Boy 103800 - Wonder's Pegeen 364982							
17595	Raleigh's Noble Lady 454185.....	AA	365	207	6918	5.35	369.99	2-0
RALEIGH'S	LADY BROOKHILL 372102. Raleigh's Lord Brookhill 85526 - King's Pretty Grace 2d 254618							
12896	Bright Brookhill Lass 424190 (1st re-).....	AA	365	181	8809	4.69	412.91	3-5
RALEIGH'S	LADY FEATHER 354696. Raleigh's Fairy Boy 83767 - Morny Cannon's Feather 210832							
15653	Raleigh's Lady Feather 2d 436994.....	A	198	...	5586	5.54	309.36	2-3
RALEIGH'S	LADY HELEN 340181. Shannon Raleigh 105825 - Sister Helen 278358							
16988	Victor's Lady Helen 363178.....	AA	333	241	9291	3.88	360.83	5-1
RALEIGH'S	LASSIE S. 351391. Fern's Golden Raleigh 88238 - Derry's Golden Lassie 235127							
18108	Eminent Jersey Lassie 351392.....	A	305	...	11755	5.50	646.97	5-9
RALEIGH'S	MOLINETTE 336635. Raleigh's Lord Brookhill 85526 - Molinette Melia Ann 212384							
14604	Bright Molinette 432643 (1st re-).....	A	365	...	9303	4.92	457.77	3-7
RALEIGH'S	MOLLY BAWN 276829. Imp. Cowslip's Golden Noble 120789 - Raleigh's Molly 269792							
15459	Pretty Molly Bawn 432637.....	AA	365	239	7473	5.23	390.67	1-11
RALEIGH'S	MONETTE 359944. Le Cotil's Raleigh 120688 - Molinette's Pride 323403							
17654	Bright Princess Eileen 460250.....	A	365	...	5736	5.26	301.61	2-4
RALEIGH'S	NANCY WOLFF 194965. Eminent's Raleigh 69011 - Peggy Wolff, P.S. 9731 C.							
16424	Tiney's Nancy 293305.....	AAA	305	240	9170	5.04	462.47	8-2
RALEIGH'S	NORLACCA 398442. Le Cotil's Raleigh 120688 - Rosebud Melia Ann 216097							
17538	Bright Princess Fenella 474052.....	A	365	...	6685	5.82	389.04	1-10
RALEIGH'S	OXFORD DUCHESS 276930. Imp. Noble Fontaine Raleigh 91142 - Imp. Oxford Lad's Fine Duchess 241484							
9991	Oxford's Raleigh Duchess 384356 (1st re-).....	AA	365	212	11740	4.65	545.86	5-2
11799	Majesty's Raleigh Duchess 401330 (1st re-).....	AA	365	224	11282	5.15	581.14	3-10
16358	Raleigh's Oxford Duchess 2d 435426.....	AAA	305	173	9066	5.35	485.37	2-10
RALEIGH'S	OXFORD LEDA 279449. Queen's Raleigh 88232 - Oxford Nell 222910							
12406	Raleigh's Oxford Doris 337632 (1st re-).....	A	365	...	13726	4.86	667.48	6-5
RALEIGH'S	OXFORD MILLIE 366068. Raleigh's Oxford Prince 123167 - Blue Fox's Millie F. 251718							
16729	Jolly Noble's Oxford Millie 448614.....	A	305	...	6396	5.77	369.24	2-7
RALEIGH'S	PEARL H. 310141. Raleigh's Peter 96752 - Glad Hand Gladys 275811							
15261	Interest Pearl Beauty 416433.....	AA	335	244	6328	5.92	374.68	3-3
RALEIGH'S	PRETTY DUCHESS 296775. Imp. Noble Fontaine Raleigh 91142 - Oxford Lad's Pretty Duchess 224585							
16537	Pretty Fussy 384352.....	AA	323	281	9616	4.90	471.12	5-6

		Class	Days in Milk	Days with Calf	Milk (Lbs)	Av. % Fat	Fat (Lbs.)	Age Yrs. Mos.
RALEIGH'S PRETTY FONTAINE 213985. Mabel's Raleigh, P.S. 3722 H.C. - La Fontaine's Favorite 3d, P.S. 10365 H.C.								
10345	Knollwood's Fontaine 333503 (1st re-).....	A	243	...	6634	5.75	381.13	6-5
RALEIGH'S PRETTY LASSIE 387113. Shannon Raleigh 105825 - Millie Mug 302198								
15443	Victor's Pretty Lassie 448322.....	A	365	...	8100	4.65	376.51	2-0
RALEIGH'S PRETTY POLLY 332388. Raleigh of Quakerdale 74578 - Pollyanna 286568								
10717	Ned's Margaret 393331 (1st re-).....	A	365	...	12079	5.06	611.72	5-7
RALEIGH'S PRILLY NOBLE 284496. Devotion's Noble 84703 - Raleigh's Electric Maid 246316								
15703	Rosebay's Lady Raleigh 369155.....	A	365	...	7345	6.04	443.49	4-1
RALEIGH'S REMEMBRANCE 224599. Mabel's Raleigh, P.S. 3722 H.C. - Remember 2d, P.S. 9391 H.C.								
Son:	The Jap's Raleigh 104299 (1405).							
RALEIGH'S SALLIE JANE 393772. Majesty's Prince Raleigh 121792 - C. F. Belle 296701								
15499	Jap's Raleigh's Belle 465689.....	AA	324	237	6000	5.38	323.06	2-3
RALEIGH'S SURPRISE 187490. Eminent's Raleigh 69011 - Golden Fern's Surprise 187422								
Son:	Stockwell's Surprise 98176 (1526).							
RALEIGH'S TONES' INTEREST 378833. The Jap's Raleigh 104299 - Model's Interested Tones 201935								
15602	Interest's Janet 468262.....	AAA	305	233	5471	5.65	309.10	1-11
RALEIGH'S TOPSY TINY 291746. Imp. Molly's Raleigh 86764 - Topsy's Tiny 3d, P.S. 12967 H.C.								
17392	Gamboge's Topsy Tiny 454422.....	A	365	...	10515	4.49	471.97	2-4
RALEIGH'S TORONO CORAL 337152. Raleigh's Torono 108456 - Lass 83d of Hood Farm 289023								
8825	Raleigh's Torono Coral 2d 352298 (2d re-).....	AA	365	221	16825	5.21	876.80	4-11
RALEIGH'S TORONO'S DORCAS 343886. Raleigh's Torono 108456 - Sophie's Adeline 299593								
17656	Champion Torono's Gladis 417324.....	A	305	...	7606	4.23	321.50	3-5
RALEIGH'S TRUDIE 369241. Le Cotil's Raleigh 120688 - Molinette's Pride 323403								
12934	Raleigh's Brightness 404455 (1st re-).....	A	365	...	6813	5.07	345.37	4-0
RALEIGH'S VALETTE 256611. Raleigh's Honeymoon Boy 89551 - Majesty's Valette 238335								
17785	Valette's Thanksgiving 401469.....	A	365	...	10203	5.37	548.38	5-9
RALEIGH'S VERA 403429 Le Cotil's Raleigh 120688 - Gilderoy's Vic 371556								
17539	Bright Prin ess Tressa 474050.....	AA	365	216	7998	4.95	395.96	2-1
RALEIGH'S VIOLA 2d 258556. Sultan of Good Hold Farm 82054 - Raleigh's Viola 212505								
17594	Pretty Lady Martha 412601.....	A	362	...	6187	6.44	398.20	5-1
RALEIGH'S ZANZIBAR 357681. Raleigh's Lord Brookhill 85526 - Laura of Edghill 2d 284417								
12933	Princess Sirronje 413448 (1st re-).....	A	365	...	8922	5.17	460.88	3-10
RALEIGH'S ZONA 403770. Snowdrop's Raleigh 101231 - Mermaid's Zona 245768								
15781	Tiona's Majesty's Zona 403774.....	AA	365	158	8085	4.92	397.64	4-5
RAMAPO'S DARLING 228652. Dorinda Darling's Diploma 71816 - Ramapo's Son's Puin 152262								
Son:	Merry Maiden's Ramapo 111546 (1527).							
RAMONA OF GREENDALE 348003. Dartmouth King 105424 - Spot of Greendale 291165								
15314	R. F.'s Sophie's Arline 447275.....	A	365	...	9629	5.49	528.91	2-7
RAMONA OF GUILFORD 224233. Guilford Beau 67381 - Tilda Trut 153010								
18025	Marie's Pogis Ramona of O. F. 461871.....	A	365	...	9642	4.96	478.48	2-4
RAMPO'S GRAY DAWN 396546. Tormentor's Duke H. 86098 - Emanon's Rampo 326103								
16633	Carrie Hart 405033.....	AA	365	267	11998	5.12	613.86	6-7
RAMSGATE'S SIGNETTE OF H. S. F. 291958. Imported Ramsgate Champion 93534 - Signette's Golden Phoenicia 224903								
9798	Signette's Hope 341214 (1st re-).....	AA	365	185	11692	6.05	706.79	5-3
13014	Signette's Fern 411248 (1st re-).....	AA	365	176	7874	6.74	530.44	3-8
16737	Memorial Maid 385517.....	A	365	...	8579	5.72	490.42	4-9
RAVISSANTE'S MAID 251578. Golden Spark, P.S. 3951 H.C. - Ravissante, P.S. 8868 C.								
17590	Majesty's Maid of S. B. 412650.....	AAA	305	222	6277	5.52	346.64	4-2
RAY GILMORE 300327. Ella I.'s Loretta King 86034 - Luella Signal's Daisy 242089								
16799	Ray Gilmore 3d 388777.....	AAA	305	205	7197	4.80	345.64	3-9
RAY OF SUNSHINE 378388. Eminent of Park Terrace 126808 - Agnes D. of Sunshine 356204								
17944	Ray of Sunshine 2d 464976.....	AAA	305	228	5936	5.51	327.12	2-2
READ'S PET 375264. Pet's Flying Fox 100758 - Lady Langford's Beauty 289320								
16401	Pet's Little Dunce 486197.....	AAA	305	236	8663	5.39	466.84	2-5
REBA D.'S QUEEN 242270. Pride's Hugo King of St. L. 66780 - Reba D. 161543								
10170	Ixie's King's Riotress 318778 (2d re-).....	AA	365	202	11796	5.42	639.47	7-5

	Class	Days in Milk	Days with Calf	Milk (Lbs)	Av % Fat	Fat (Lbs.)	Age Yrs. Mos.
REBECCA OF HILLSIDE 298232. Hillside Torono 101729 - Lizzie of Hillside 2d 304374							
16869 Patricia of Hillside 463186.....	AA	365	208	7917	5.66	448.24	2-3
REBECCA OF MAPLE HILL 251348. Lady Letty's Pogis Jr. 81298 - Maggie's Relina 162436							
6370 Rebecca of Moore Farm 301276 (1st re-).....	AA	321½	253	9384	4.85	455.31	8-7
REBEKAH OF FIGDALE 256387. Margery Golden's Fox 72362 - Elaine of Venadera 208407							
17593 Peter's Grace 446454.....	AA	365	255	6033	5.06	305.25	2-9
REBEKAH'S FIGDALE NUGGET 361306. Primrose's King 100173 - Rebekah of Figdale 256387							
16870 Peter's Gold Nugget 400435.....	AA	365	227	7868	6.25	491.66	3-7
RECORDA ROBENA 238146. King D. of St. L. 72765 - Recorda E.'s Fawn 211776							
16081 Robena's Brave Girl 384115.....	A	365	...	7835	5.26	412.49	3-11
RECULVER'S BESSIE 473839. Fern Hill Pedro 101735 - Dandelion Bessie 182246							
17105 Reculver's Brown Bessie 488512.....	A	365	...	6770	5.27	356.88	1-11
RED FERN'S DONNA 370278. Jolly's Red Fern 117687 - Donna Quichotte 251964							
17276 Majesty's Donna o' Rock Lawn 468353.....	AA	341	278	6585	5.52	363.51	2-2
REDFERN'S GOLDEN DIAMOND 259519. Jenny's Redfern 70388 - Romeo's Diamond Pogis 218696							
16260 Upwey Diamond's Jenny 435806.....	AA	365	232	8431	4.89	412.22	2-3
REDHURST FARM LORNE 255090. Margery Jourdain's Lad 75746 - Moyane's Juliet 174374							
17198 Emma of Nonesuch 297082.....	AA	365	252	8944	4.62	413.02	9-10
REDHURST GERTIE 2d 325813. Golden Jolly's Masterpiece 86295 - Redhurst Gertie 254466							
13436 Oxford Sultan's Gertrude 439623 (1st re-).....	A	365	...	11194	4.72	528.80	3-2
REDHURST JULIET 255841. Joubert St. Lambert 69793 - Rampo Millington 117599							
16236 Decimo's Jule of Prairie View 427719.....	AA	339	284	7340	5.12	375.50	3-0
REFLEX BESS 342787. Ace's Reflex 122313 - Gay Bess 223436							
17486 Raleigh's Reflex's Amelia 485014.....	A	365	...	7944	5.74	456.09	2-8
REGIA ROWENA 394362. Rowena's Interested Fern 72009 - Lowland Lad's Regia 223374							
17894 Rowena's Eminent Jewel 474942.....	AA	315	255	5477	6.13	335.57	2-0
REGINA MARIE 233824. Financial King's Fox 67088 - Regina R. 221729							
16624 Financial Sensation Marie 464481.....	AA	365	269	7762	5.05	392.08	1-9
REGINA'S NORA FOX 333689. Rioter Lad of Lynn Farm 104417 - Regina of King's Lynn 256093							
16543 Brown Lassie's Nora 392837.....	AAA	305	233	8115	5.28	428.43	4-1
17425 Regina's Queen Elizabeth 428639.....	AAA	305	182	8407	5.03	422.86	3-6
REGINE 382308. Imported Noble Boy 103564 - Baronne's Favorite, P.S. 9949 H.C.							
17087 Regine 2d 441995.....	AA	365	203	7468	5.71	426.60	2-6
REMETA FROM SIBLEY'S CHOICE 286328. Sibley's Choice 83040 - Baiquiri 133454							
18103 C. Int'd's Remeta's Owlet 474271.....	AAA	305	178	8706	5.06	440.25	2-2
REMINDER'S EMINENCE 229232. Eminent 69631 - Reminder's Duchess 187420							
Son: Fern's Eminent Reminder 122695 (1528).							
REMINDER'S PRIDE 234698. Gedney Farm Oonan's Oxford 75809 - Reminder's Princess 181651							
12450 Kenide of Woodburn Hall 448035 (1st re-).....	AAA	305	283	10601	4.77	505.41	5-6
REMINDER'S STARLIGHT MAID 294356. Noble Reminder 80253 - Guenon's Starlight 206870							
17958 He'll Do's Reminder 409092.....	A	305	...	6350	5.61	356.07	4-1
REMUS' MARJORIE MAY 338493. Finance's Remus 104413 - Romulus' Queenie Marjorie 322483							
12911 Fairy Boy's May Margaret 402427 (1st re-).....	A	365	...	11343	5.86	664.57	4-3
RESERVATION QUEEN 221857. Inez' Stoke Pogis 51942 - Torment of Bleak House 203527							
9254 Reservation Queen 2d 357931 (2d re-).....	AA	365	177	6794	5.80	393.78	6-3
RESERVATION QUEEN 2d 357931. Reservation Stoke Pogis 76048 - Reservation Queen 221857							
11551 Interested Elma Queen 403424 (1st re-).....	AA	365	188	6665	6.24	415.66	3-10
12351 Interested Alma Queen 430784 (1st re-).....	A	365	...	7119	5.82	414.42	3-3
16779 Interested Queen Arline 461863.....	AA	365	190	6499	5.76	374.46	2-1
REVIVAL 3d, P.S. 16925 H.C. Imported Noble Boy 103564 - Revival 2d, P.S. 14049 C.							
16595 Ragtime Revival 351208.....	A	365	...	8968	4.72	423.40	7-10
REXDALE CATHERINE 406521. King's Combination 116476 - Queenie of Oakland 209302							
17388 Catherine's Raleigh's Lady 457701.....	AA	326	278	5661	5.16	292.37	1-11
REXDALE SULTAN BELL 406519. You'll Do Sultan 131122 - Golden Aladin's Blue Bell 279440							
17288 Rexdale Oxford Bell 457703.....	AA	333	255	6240	5.27	329.09	1-10
REX'S BLACKY 2d 253095. Pedro's Flora's Marigold 54564 - Rex's Blacky 253094							
16412 Sensational Fairy Fern 345339.....	AA	365	201	9524	5.01	477.43	6-8
17498 Fern's Rexie B. of M. B. 391184.....	A	365	...	9953	4.53	451.34	4-10
17863 Prince's Rose of M. B. 470872.....	AA	365	222	9810	4.72	462.79	2-8

	Class	Days in Milk	Days with Calf	Milk (Lbs)	Av. % Fat	Fat (Lbs.)	Age Yrs. Mos.
RHODA LEE 203771. Leeland Pedro 64029 - Linda Redd 170072							
17817 Majesty's Lady Lee 427135	A	287	...	5674	5.11	290.20	2-9
RHODA OF MANNSFIELD 257075. Mannsfield of Mannsfield 86856 - Rhoda of Wyldewood 216165							
Son: Mannsfield Noble Major 147149 (1531).							
RHODA OF ROCK RIDGE 265544. Fern of Maple Lawn 71026 - Roberta of Maple Lawn 175870							
15289 Roberta of Rock Ridge 392286	AA	365	187	8140	5.87	477.62	5-10
15654 Rhodella of Rock Ridge 393259	AAA	305	244	6946	5.33	370.00	5-1
RHYMER'S BELLE 2d, P.S. 16849 C. Cotton's Lad, P.S. 4212 H.C. - Rhymer's Belle, P.S. 14025 C.							
17369 Imp. Blonde's Oxfordia 514724	A	365	...	8174	5.65	461.93	4-0
RICHMOND ROSE OF M. 314923. Yetta's Don 105925 - Mahkeenac's Kate 2d 234876							
16328 Carnation's Spotted Rose 462024	AA	365	171	6348	6.48	347.80	1-11
RICHMORE'S ANNIE H. 392919. Torono's Olinda's Pogis 114864 - Lad's Annie H. 252312							
17112 Lynden's Fairy Prize 424790	A	365	...	7659	5.12	392.39	2-3
RILMA'S PET 390565. Green Meadow Chief 122686 - Golden Rilma 304154							
17525 Rilma's Golden Pet 472280	A	365	...	7111	6.06	431.23	1-10
RIOTER BOY'S LILY 214734. Rioter Boy B. 52627 - Lily Pyle 139588							
17326 Lily Stanfield 510432	AA	326	252	8181	4.74	387.87	9-1
RIOTER'S CARRIE B. 337259. Carr's Rioter Lad 90231 - Lois B. St. L. C. Rioter 182900							
16770 Carrie's Betty B. 369582	AAA	305	237	8598	4.49	386.25	5-1
RIOTER'S DORA MEA 302339. Golden Buckeye 83960 - Rioter's Dora Lora 248172							
15269 Leader's Dora Mea 362135	AA	365	187	9686	5.37	520.39	4-3
15887 Valentine's Dora Mea 428686	AA	365	171	7675	6.81	522.34	2-2
RIOTER'S EMINENT BLOSSOM 314278. Rioter Eminent's Boy 101640 - Alfalfa Blossom 299173							
17457 Lady Alfalfa of Elkton Farm 500864	AA	365	222	5883	4.68	275.05	2-2
RIOTER'S EXILE BELLE 220004. Rioter's Exile of St. L. 3d 58360 - Billingsville Belle 161421							
15940 Derry's Blue Belle 312258	A	365	...	9398	5.23	491.62	9-5
RIOTER'S EXILE CASSIE OF ST. L. 271707. Rinora's Rioter of St. L. 69478 - King's Exile Mary 206777							
17313 Exile Cassie's Belle 352540	AA	365	177	10061	5.11	514.61	5-1
RIOTER'S HAZEL 366351. Maud's Melia Rioter 75751 - Pauline Byron 240958							
16851 Financial King's Hazel 455056	A	365	...	7667	5.73	439.47	2-4
RIOTER'S LITTLE MINNIE 345632. Rioter's Smart Jim 107274 - Sear's Minnie 250773							
17818 Minnie's Silver Belle 510273	AA	365	237	9365	5.38	503.80	2-6
RIOTER'S MISS SUSIE 300739. Rioter Lad's St. Lambert Boy 90325 - Melia Pedro B. 201968							
15570 Noble Pioneer's Susie 455495	A	365	...	7035	5.19	365.10	1-11
RIOTER'S SILVER 248173. Rinora's Rioter Lad 78886 - Prize Boy's Prue Silver 240230							
13374 Leader's Silver 362136 (1st re-)	AAA	305	183	10926	5.64	615.90	4-10
15855 Rioter's Silver Coin 341619	AA	365	264	6726	5.39	362.42	5-4
16568 Rioter's Silver Star 301846	AA	365	236	10009	6.04	604.09	8-3
RIOTER'S SILVER DOLLAR 322527. Loretta's Sharon 112850 - Rioter's Silver 248173							
15845 Hamley's Silver Dollar 379852	AAA	305	196	7374	5.56	409.64	3-9
RIOTER'S SWEET CHOCOLATE 242222. Lucy's Rioter of St. L. 63998 - Rioter's Chocolate Drop 199078							
16092 Rioter's Sweet Blossom 282423	A	365	...	7183	5.75	413.18	10-3
RIOTRESS BEAUTY 208551. Rioter B. K. Helma 66053 - Calico Belle 2d 151091							
16034 Eminent's R. Beauty of M. F. 400165	AA	313	203	7856	4.74	372.02	5-1
RIOTRESS NORA B. 194816. St. Lambert Boy 4th 57778 - King's Riotress King 177189							
Son: Carr's Rioter Lad 90231 (1532).							
RISSA OF HIGHLAND 367971. Angus Anglesia 75054 - Edna Eliza 231521							
11909 Ayredale Rissa 391538 (1st re-)	AA	365	206	10036	6.00	601.69	3-7
RIVAL'S MARIPOSA 245497. Rival, P.S. 3166 H.C. - Mariposa, P.S. 8639 C.							
16423 Hellmich's Biddie 311029	AA	365	192	9923	5.32	527.64	7-3
RIVERDALE QUEEN 216435. Golden Gem's Exile 52982 - Tornear's Khediva 102787							
16661 Sargent's Queen 313792	A	365	...	9023	4.47	403.18	7-6
RIVERSIDE LE BROCQ 189537. Riverside's Oonan 62522 - Oonan May Le Brocq 184259							
6467 Fox's May Le Brocq 226187 (3d re-)	AAA	305	222	9253	4.79	443.00	12-4
RIXEY'S VIOLA 280145. Rixey's Rival 104853 - Viola Vera 265073							
15363 Rixey's Viola's Midget 388275	A	365	...	8245	5.43	447.76	5-3
RIXEY'S VIOLA'S MIDGET 388275. Vailima's Fern Lad 112158 - Rixey's Viola 280145							
16510 Muskingum's Majesty's Violet 473978	AAA	286	244	4928	6.02	296.63	2-3

	Class	Days in Milk	Days with Calf	Milk (Lbs)	Av. % Fat	Fat (Lbs.)	Age Yrs. Mos.
ROBERTA MELIA ANN SIGNAL 298588. Charlotte's Golden King 80547 - Elsie Melia Ann Signal 228944							
15911 Roberta's Eva May 435295.....	AA	365	161	7173	4.65	333.26	2-7
ROBIN P. 263352. Caruso 81152 - Vinie Pedro's Lass 260457							
16964 Fairy Boy's Miss Robin 459967.....	A	285	...	6530	5.82	379.82	2-3
ROBINSON'S TORMENTA 301342. Le Tormentor's Tormentor 93638 - Oonata's Tormenta 254128							
15294 Torono's Winter Rose 468092.....	AA	338	281	7039	5.67	399.07	3-9
ROCHETTE'S GOLDEN BEAUTY 234211. Rochette's Golden Lad 78218 - Nicotine, P.S. 9410 C.							
Son: Rochette's Jolly Sultan 91998 (1533).							
ROCHETTE'S LEDA FERN 336818. Golden Fern's Finance 104014 - La Chasse Rochette 232811							
16652 Majesty's Leda Fern 459482.....	AAA	305	273	5746	4.68	269.13	2-2
ROCHETTE'S NOBLE LILY 299284. Rochette's Jolly Sultan 91998 - Knight's Golden Lily 287188							
16588 Rosinette's Noble Lily 388735.....	A	365	...	7940	5.02	398.59	5-11
ROCHETTE'S NOBLE TOPSY 355437. Rochette's Noble Lad 95537 - Nobleman's Topsy of F. 268095							
16392 You'll Do's Noble Topsy 450284.....	A	305	...	6100	5.52	336.67	2-5
ROCHETTE'S POEM 388728. Raleigh's Poet 102464 - Oxford Lad's Rochette 286526							
17289 Rochette's Gilsland Gipsy 439513.....	AAA	305	204	6168	5.34	329.57	2-5
ROCHETTE'S SIGLETTA 276327. Rochette's Golden Lad 78218 - Beechfield's Sigletta 205329							
18051 Nazell's Sigletta 316073.....	A	365	...	7223	6.47	467.05	7-4
ROCKHILL JUDITH 326830. Fairy Boy's Noble 98152 - Fair Rosebud 2d 273461							
15373 Beauty Boy's Pansy 436927.....	AA	365	182	10034	5.59	561.13	2-1
ROCKHILL LARNA 297150. Rock Hill Forfarshire 80211 - Gazelle's Larna 212918							
16434 Larna's Fawn 384551.....	A	365	...	14839	4.74	702.88	4-0
ROCK HILL LASSIE 299318. Rock Hill Fox 93990 - Lassie Marchande 236850							
17715 Rock Hill Lassie's Lily 463983.....	AAA	305	207	4854	6.15	298.35	2-0
ROCKLAND DARKEY 314767. Nicolle's Prince 97564 - Eminent's Lucy Fox 278528							
16833 Pilot's Darkey of Waikiki 447365.....	A	365	...	7371	5.14	378.71	2-1
ROLINDA OF O. H. 2d 260708. Ida of St. L.'s Butter Bull 17th 54655 - Rolinda of O. H. 260705							
10894 Vermont Owl's Linda 385897 (1st re-).....	AA	365	161	10360	4.48	464.28	4-11
ROMABEL 368202. Royal Magnus 120059 - Beautiful Bells C. 200437							
18061 St. Mawes Annabel 479215.....	A	305	...	9746	5.08	495.14	1-10
ROMANCE OF FALFURRIAS 284763. Julia's Eminent 87095 - Birdie Marie 233266							
17183 Rosabel's Aldan's Romance 450286.....	A	305	...	6242	5.58	348.08	2-7
ROMEO'S DIAMOND POGIS 218696. Romeo of Sheomet 62715 - Pride of Fernwood 196341							
3483 Redfern's Golden Diamond 259519 (1st re-).....	AA	365	201	15803	4.50	710.75	9-9
ROMPING LULU 277614. Idle Hour Blue Belle Prince 72292 - Justa Romp 197396							
15316 Romping Lady Oxford 440909,.....	AA	364	194	8879	4.57	406.10	2-6
ROMULUS' LEGACY JEAN 322482. Ravachol's Romulus 74652 - Legacy of Byrondale 212871							
15822 Raleigh's Legacy Linda 361389.....	AA	365	268	9826	5.60	550.57	5-1
16549 Fairy Boy's Legacy Jean 492914.....	A	365	...	8603	5.94	510.81	2-2
ROMULUS' OONAN'S TREASURE 322478. Ravachol's Romulus 74652 - Oonan's Trust 181103							
8894 Treasure's Rosy Dream 338503 (1st re-).....	AA	346	288	10274	5.59	574.44	5-8
12497 Fairy Boy's Oonan Grace 408086 (1st re-).....	AAA	305	247	8767	5.17	453.44	4-8
15788 Fairy Boy's Golden Rilla 426195.....	A	365	...	7992	6.91	552.16	3-1
ROMULUS' QUEENIE MARJORIE 322483. Ravachol's Romulus 74652 - Rioter Queenie of Byrondale 212870							
12501 Marjorie's Fairy Boy's Betty 338502 (1st re-)..	AA	322	240	10008	4.65	465.82	6-7
ROONALDA'S PRINCESS 2d 372981. Golden Rhyme's Sultan 100243 - Roonalda's Princess 328139							
16871 Roonalda's Dark Princess 435778.....	AA	365	243	10777	5.05	543.82	4-0
ROONALDA'S RUBY 4th 300136. Rose's Laddie 71934 - Roonalda's Ruby 286143							
17305 Roonalda's Golden Maid 517264.....	A	365	...	10460	5.69	594.87	4-4
ROSABELLE'S POETESS 314612. Pride's Champion 91067 - Flying Fox's Rosabelle 263489							
16436 Kathlos' Oxford Poetess 435119.....	A	365	...	9385	6.17	578.69	4-0
ROSAIRE'S BRUNETTE 340108. Gertie's Brown Lad 67362 - Rosaire's Princess 285799							
17895 St. Mawes of Oak Springs' Lass 402400.....	A	193	...	7576	4.49	340.49	3-4
ROSAIRE'S COUNTESS 406075. St. Mawes Black Prince 146204 - Arcada's Rosaire's Countess 347168							
17523 Poppy's Rosaire 468461.....	A	365	...	9152	4.99	456.58	2-1
ROSAIRE'S JEWEL OF HAZEL-BURR 347009. Clytha's Rosaire 96683 - Lamberta's Jewel 335886							
17044 M. Adelaide's St. Mawes Jewel 440761.....	A	365	...	6407	5.72	366.51	2-3

	Class	Days in Milk	Days with Calf	Milk (Lbs)	Av. % Fat	Fat (Lbs.)	Age Yrs. Mos.
ROSAIRE'S JOLLY GELATINE 392699. Susy's St. Mawes 135577 - Blossom's Rosaire 293724							
17127 Gelatine's Cream Puff 440971.....	A	365	...	5218	5.88	306.73	2-1
ROSAIRE'S ST. MAWES WALTZ 372723. Poppy's St. Mawes 115434 - St. Mawes Waltz 2d 316471							
13049 St. Mawes Cinco 435736 (1st re-).....	AAA	305	222	7224	6.47	467.69	3-2
ROSA MOYANE 236849. Moyane's Mona's Lad 74269 - Bisson's Rosaline 207461							
16465 Willoh's Oxford Moyane 396855.....	AA	344	282	7837	5.09	399.21	4-2
ROSA'S SPOT CASH 363572. Rosa's Knight 132478 - Webber's Spot Cash 233223							
16329 Castor's Spot Cash 452000.....	A	365	...	8800	5.67	499.24	2-7
ROSEBUD OF DOSORIS PARK 307261. Gedney Farm Napoleon Oxford 93795 - Dosoris Park Gem 233572							
13531 Dosoris Park Oxford Rosebud 376789 (1st re-)...	AAA	305	234	7437	5.35	398.08	4-3
ROSEBUD OF ROYCROFT 249139. Signal's Oonan Prince 80773 - My Rosebud's Pride 224344							
Son: Rosebud's Roycroft Fern Lad 122125 (1601).							
ROSEBUD OF ST. MARTIN 2d 266414. Francis Eminent 93711 - Rosebud of St. Martin 180248							
17591 Majesty's Rosebud of F. 416673.....	AA	365	198	7866	5.44	427.67	3-8
ROSEBUD OF S. S. 289382. Mooly of S. S. 91238 - Beauty of S. S. 234755							
17075 Nina B. of S. S. 345194.....	AA	365	239	8288	4.97	412.31	6-6
ROSEBUD POGIS 313171. Zilda Pogis' King 73542 - Country Rosebud 158163							
15884 Rosebud Pogis' Princess 358648.....	AA	365	239	8280	5.24	434.24	5-10
ROSEBUD'S HATTIE L. 276909. Rosebud's Lad 83668 - Hattie Lillard St. L. 182455							
11870 Hattie's Rosebud Queen 315392 (2d re-).....	A	365	...	13269	5.10	677.28	7-4
ROSE E.'S FAWN 2d 178444. Hugo Iago 49100 - Rose E.'s Fawn 116800							
15657 Queen of Silver Lake 341905.....	AA	310	178	9955	4.90	487.70	7-0
ROSE FERN ROSEBUD 169128. Eminent 69631 - Golden Fern's Rose Fern 168517							
16326 Viola's Fern Rosebud 459635.....	A	365	...	10856	5.83	633.26	3-3
ROSE FORFARSHIRE 218381. Forfarshire's Masterpiece 71633 - Flying Fox's Rosebud 173134							
15895 Fairlawn Lady Rose 447304.....	AA	363	208	7588	4.78	362.96	2-3
ROSE HEATH 2d 167857. Dreyfus 53421 - Rose Heath 138031							
11538 Gillyflower 291673 (1st re-).....	AA	365	226	9697	5.50	533.15	9-8
ROSE IXIA 163793. Melia Ann's Victor Pogis 5th 52734 - Ixia W. 123140							
15495 Ixia's Silkie 325454.....	A	365	...	12918	5.51	711.69	7-10
ROSELTHA 2d 220860. Brown Lassie's Compass 71626 - Roseltha 121156							
15913 Roseltha's Dairymaid 479319.....	AA	365	165	10153	5.04	512.12	2-5
15916 Thelrosa 434178.....	AA	365	219	8811	4.80	422.92	3-10
ROSELTHA OF HILL CREST 310295. Gamboge's Oxford Lad 67284 - Roseltha 2d 220860							
15529 Roseltha's Oxford Lass 481458.....	AA	365	203	8262	5.25	434.04	2-2
ROSE MILLICENT 291635. Doc Brown 66030 - Her Ladyship Lucilla 203030							
15530 Rose Millicent's Sophie T. 414699.....	AA	362	285	8778	5.44	477.92	4-2
15965 Rosemaid Millicent 474715.....	A	365	...	5694	6.57	374.15	1-8
16646 Rose Millicent's Lucilla 447835.....	AA	362	265	6817	7.03	479.43	2-7
ROSE OF B. H. FARM 390327. Gamboge Lad of Cummington 114448 - Ruth of Brick House Farm 340341							
18097 Rosalind of Cummington 425065.....	AAA	305	223	5915	5.88	347.96	4-1
ROSE OF HOOKS FARM 258786. Gedney Farm Gray Lad 68945 - Delia's Butter Cow 182549							
17090 Financial's Southern Lady 443763.....	AA	365	166	9268	5.90	546.99	2-6
ROSE OF THE BEAUTIFUL LIFE 435094. Queen's St. L. Rioter Boy 138159 - Susannatrista 281979							
16094 Rose of Recompense 453006.....	AAA	305	209	5973	5.28	315.44	1-9
ROSE'S MONA OXFORD 394076. Fill Pail's Oxford Noble 145856 - Mona's Rose of St. Lambert 2d 256385							
16935 Jersey Farm Fill Pail 480148.....	A	365	...	6422	5.22	335.50	1-9
ROSETTE GRACE 3d 320214. Truxton King 91003 - Rosette Grace 320204							
16420 Rhyme's Roonalda 399169.....	A	365	...	9437	6.77	639.16	4-5
ROSETTE'S ALICE 400483. Keep On 99248 - Foxy Dale's Rosette 333782							
17651 Alice's Madam Rosaire 468849.....	AA	365	178	7209	5.29	381.62	2-8
ROSETTE'S FOXY DALE 260020. Eminent Rosette 66050 - Dale's Flying Fox 228622							
17667 Foxy Dale's Rosette 333782.....	AA	324	220	11204	4.34	485.82	7-10
17804 Foxy Dale's Rosena 402944.....	AA	365	195	6826	5.56	379.21	5-7
ROSETTE'S GOLDEN FINANCE 340078. Silverine's Financial Lad 128186 - Oakland Fox Rosette 208626							
16390 Rosette's Jolly Fern 430571.....	AAA	304	218	4962	6.32	313.62	3-2
ROSETTE'S MERLINETTE 315491. Gamboge Lad 88121 Merlinette's Rosette 233088							
17077 Maj Rosette 361488.....	A	365	...	10092	4.51	454.92	4-11

	Class	Days in Milk	Days with Calf	Milk (Lbs)	Av. % Fat	Fat (Lbs.)	Age Yrs. Mos.
ROSIE'S GLORY'S DAINTY 343804. Rosie's Glory King 101583 - King of King's Dainty 224191							
16381 Knight's Glory Dainty 346477	AA	365	196	8104	5.60	453.48	6-0
ROSY MONA 236843. Moyane's Mona's Lad 74269 - Bisson's Rosy Queen 203333							
14031 Noble Majesty Mona 365023 (1st re-)	A	348	...	7948	5.49	436.59	4-8
ROSY OF LE RONDIN, P.S. 22102 C. Baillard, P.S. 4994 C. - Le Rondin Rosy, P.S. 19888 H.C.							
17900 Volunteer's Rosy Fern 486089	AA	365	178	8591	5.39	463.01	2-7
ROULETTE OF BILTMORE 2d 405377. Eminent 2d's Fox 74177 - Roulette of Biltmore 178859							
18086 Majesty's Roulette 440243	AAA	290	199	5962	5.40	321.96	3-3
ROWENA OF ST. CLOUD 203847. Prince of Springside 61470 - Rica Tepper 165145							
6236 Nobleman's Rowena of F. 284743 (3d re-)	A	365	...	12157	5.73	696.92	8-10
ROWENA'S AUGUSTA 401650. Tootsie's Major 144196 - Roxana's Rowena 249667							
17515 Mellie Augusta 472278	AA	337	226	6173	5.65	349.01	1-11
ROWENA'S PATTIE 300320. Pretty Altha's Torono 86779 - Pretty Altha's Rowena 210539							
16399 Pattie's Tonona 300373	AAA	304	241	8299	4.50	373.48	7-9
ROWER'S JUNE LADY 370647. Imported Champion Rower 167487 - June Lady, P.S. 15478 C.							
16906 Patriot's April Lady 423237	AA	365	203	8019	5.53	443.34	3-1
ROXANA FERN 284377. Marigold Iyuno 80365 - Caja 219331							
15279 Miss Helen Roxana 391868	AA	365	212	8817	5.72	503.98	4-1
ROXANNA OF HAZELWOOD 288536. Zerona's Exile 68497 - Rioter's Sal 226221							
17977 Raleigh's Pitapat 426773	A	305	...	8568	4.69	402.01	3-2
ROXIA L. 241198. Prospect's Polo 53072 - Louie L. 131772							
16006 Roxia's Pearl 289365	AAA	304	201	8365	5.40	451.38	9-2
ROXIA'S PEARL 289365. Fox's Johnnie o' Dreamwold 68143 - Roxia L. 241198							
15882 Pearl Pogis 454410	AA	365	208	6731	5.95	400.67	2-0
ROXY DEWEY 3d 260860. Coomassie's Nero 72834 - Roxy Dewey 188373							
13686 Lady Tiddledywink 352659 (1st re-)	AA	365	206	14507	5.02	728.04	5-5
15752 Eminent Owl's Belle 407685	AAA	305	215	10390	4.67	485.05	4-0
ROYAL FRUGAL OF ST. L. 302526. Thomas Chancellor 68319 - Meadowbrook Frugal of St. L. 294089							
16872 Royal Frugal's Polly 412260	A	311	...	7630	5.23	399.20	4-2
ROYAL GOLD LUSTRA 333998. Baronetti's Gold Fox 110248 - Royal Lustra 288751							
13467 Majesty's Lustra 418681 (1st re-)	AA	365	261	9658	4.78	461.63	3-1
17373 Majesty's Lustrous Gold 445236	AA	347	191	5553	5.97	331.56	2-1
ROYAL JERSEY ROSETTE 355331. Chieftain of Beechlands 120501 - Royal Jersey Empress 320775							
17161 Royal Jersey Pansy 466912	AAA	305	226	5428	6.45	350.09	2-9
ROYAL KISS, F.S. 11121 H.C. Sire on I. of J. - Dam on I. of J.							
18113 Jap Tenderfoot Girl 489919	AA	365	208	10408	5.61	584.36	3-4
ROYAL MAJESTY'S ALFRISTON 293284. Royal Majesty 79313 - Alfriston Fox 238701							
17997 Royal Pearl of Spring Brook 390799	A	305	...	11058	4.71	521.36	5-10
ROYAL MAJESTY'S BARONESS 312369. Royal Majesty 79313 - Dandy Baroness 256149							
10166 Oxford Daisy's Baroness 408765 (2d re-)	AA	342	262	8556	5.22	446.67	4-1
ROYCROFT'S PATRICIA 402546. Rosebud's Roycroft Fern Lad 122125 - Patricia of Alden Dell 273896							
17932 Raleigh Boy's Patricia 460159	A	351½	...	5430	6.62	359.43	2-6
ROY'S SWEET FERN 443756. Rosebud's Roycroft Fern Lad 122125 - Sweet Fern Lass 325913							
16698 Raleigh's Sweet Fern 443759	A	365	...	9091	6.25	568.04	2-9
ROZEL NOBLE'S GRACE 276933. Imp. Rozel's Noble 96627 - Model's Interested Grace D. 215988							
15292 Rozel Grace of Quechee 441141	A	365	...	9540	5.80	553.54	2-10
ROZEL'S COUNTESS 315285. Imp. Rozel's Noble 96627 - Noble Raleigh's Countess 267433							
9791 Majesty's Rozel Countess 364559 (2d re-)	A	303	...	10128	5.16	522.41	4-11
15837 Countess Ixia Oxford 401333	AA	365	206	7119	5.40	384.29	3-3
ROZEL'S VICTORY 5th 244313. Leda's Oxford Lad 75096 - Rozel's Victory 191682							
17760 Raleigh's Oxford Victory 458695	A	365	...	8073	4.83	389.96	2-1
RUBY ANN 220891. Yellow Girl's Pogis 67062 - Pink of Richland 173976							
14424 Girlie Lyons 272859 (1st re-)	AAA	305	219	9318	5.95	554.73	9-4
RUBY DAME'S STAR 253477. Lambert Lad Test 76096 - Ruby Dame 197688							
17253 Star's Majestic Clover 438277	AA	365	162	7421	6.00	445.36	3-1
RUBY FERN'S BESSIE 388813. Temple Prince 124286 - Miss Ruby Fern 283195							
17749 Madeline Young 452157	A	365	...	5224	6.28	327.92	1-9

	Class	Days in Milk	Days with Calf	Milk (Lbs)	Av. % Fat	Fat (Lbs.)	Age Yrs. Mos.
RUBY JORDAN 3d 404350. Oonan's Noble 103868 - Ruby Jordan 216284							
13386 Sultan's Ruby May 452840 (1st re-).....	AA	365	222	9419	5.69	535.65	3-1
RUBY MAID'S DUCHESS 241905. Duke of Dutchland 68942 - Exile's Ruby Maid 3d 172945							
15491 Golden Fern's Ruby Duchess 453019.....	AA	364	245	4872	6.34	308.95	2-4
RUBY'S BONNIE LASS 2d 325126. Prince Noel 74140 - Ruby's Bonnie Lass 268498							
16937 Karnak's Ruby's Bonnie Lass 366762.....	A	361	...	7236	5.42	391.94	4-7
RUBY'S PEARL OF RIVERVIEW 350556. Major Fox Jr. 96713 - Craig's Ruby 311653							
17180 Pearl's Deerfield Ruby 392564.....	A	305	...	7065	5.54	391.09	4-7
RUE'S BESS 250790. Dot's Dewdrop 79811 - Duke's Rue 181556							
10534 Harriet of Rico Vegas 397324 (2d re-).....	AA	365	170	11155	4.94	551.47	5-6
RULAND'S FLYING FOX DUCHESS 247667. King of Arden 58135 - Flying Fox's Duchess 158068							
Son: Jarl's Arden Fox 113677 (1534).							
RULE'S STANDARD'S ELSIE 309537. Merry Maiden's Golden Rule 71673 - Golden Standard's Elsie 182348							
5976 Rhinestone's Elsie 312070 (3d re-).....	AA	365	208	12906	5.38	693.98	7-5
RURAL BLUEBELL 322369. Brown Daisy's Lad 99579 - Rural Janet 250475							
16271 Bluebell's Finance 432661.....	AA	365	206	6932	5.17	358.67	2-1
RUSH'S LAST, P.S. 8958 H.C. Rush 2d, P.S. 2674 C. - Lady of the Hills 2d, P.S. 4917 C.							
16072 Oxford Rush 477755.....	A	365	...	8451	4.85	410.23	8-2
RUTH DUNN 177854. Southern Duke 35777 - Girl in Green 67098							
16395 Noble Ruth Dunn 371147.....	AA	365	230	10693	4.24	453.36	6-0
RUTH HANKINS 237324. Chapman's Fox 71133 - Penelope Hankins 144650							
17618 Golden Rod's Hope 466405.....	AA	365	235	6724	5.62	377.69	1-11
RUTH LE BROCQ OF MANNSFIELD 360209. Oxford Lad's Finance 94588 - Fox's May Le Brocq 226187							
17098 Double Finance's Camelia 471982.....	AAA	305	231	6900	5.33	367.94	2-2
RUTH'S SILVER BUTTERFLY 311851. Angus Campbell 95882 - Amelia Warren 231908							
16203 Ruth's Winona 477972.....	AAA	291	252	7628	4.84	369.35	6-6
17979 Ruth's Flossie Fisher 476453.....	AA	365	210	10189	5.16	525.27	5-2
RUTH VIOLET 259964. Mistletoe Pogis 75271 - Ruth Val 199064							
13466 Lad's Iota 350672 (1st re-).....	AA	365	193	18632	5.62	1048.07	5-6
SADIE'S CREAMPOT 225392. Tormentor's Landseer Signal 69291 - Auselma of Florence 2d 190229							
Son: Foxhall of Cool Spring 118163 (1380).							
SADIE'S CROWN PRINCESS 224307. Tormentor's Landseer Signal 69291 - Mab's Crown Princess 190101							
4208 Foxhall's Pretty Princess 294586 (5th re-).....	AAA	242	165	8108	4.98	403.45	9-6
SAGETTA'S ARABELLA 393311. Meadow Brook Eminent 2d 136355 - Agatha's Sagetta 359781							
15372 Arabella's Primary 473489.....	AA	365	214	4891	6.26	306.29	2-5
SAILOR'S LUCY OF S. B. 328342. Combination's Dairy Boy 113343 - Sailor's Lucy 327781							
15304 Fussy's Lucy of S. B. 422918.....	AAA	305	189	5773	5.45	314.56	2-2
SAILOR'S MERRY LASSY 495309. Merry Lad's Boy, P.S. 4663 C. - Sailor's Lassy 2d, P.S. 16568 H.C.							
17383 Cid's Merry Lassie 499404.....	AA	365	214	7041	5.52	388.68	2-6
ST. HELIER'S GOLDEN SONIA 224106. St. Helier's Golden Grand 66087 - St. Omer's Sonia 2d 188937							
16683 Eckert's Golden Sonia 310301.....	A	257	...	7120	5.29	376.71	8-4
ST. LAMBERT JAP'S BUTTERCUP 296043. The St. Lambert Jap 89999 - Fontaine's Buttercup 212932							
16612 Jap's Pogis Buttercup 484763.....	A	305	...	5912	4.70	278.00	1-9
ST. LAMBERT'S ABBESS 231900. St. Lambert of Abbottsford 64609 - Tormentor's Daisy Exile 230933							
16147 Trinity's Abbess Katie 460896.....	A	365	...	7165	5.81	416.09	1-11
16189 Trinity's Abbess Hugo 419653.....	A	365	...	7941	6.23	494.64	3-1
Son: Abbess' Trinity Exile 133863 (1463).							
ST. LAMBERT'S BOSSIE 231569. Honest Dick Pogis 71058 - Princess' St. Lambert Lass 205601							
8548 Bossie's Lizzie of St. Lambert 369549 (2d re-).	AAA	305	206	10059	6.41	644.99	6-7
ST. LAMBERT'S FLYING BEAUTY 308416. Corfu's Flying Fox 96481 - St. Lambert's Silver Pet 284160							
13877 Fox's Flying Beauty 389749 (1st re-).....	AA	365	235	9720	5.07	492.43	5-1
ST. LAMBERT'S GAY LUCILE 313925. Stratford St. Lambert 86715 - Lucile K. 200167							
15702 Noble's Gay Lucile 445649.....	AA	365	204	7130	5.45	388.37	2-6
ST. LAMBERT'S SADIE QUEEN 279864. St. Lambert's Boy's Rioter King 82917 - King's Rioter Sadie King 219339							
16247 Jolly Sadie Queen 371738.....	AA	365	230	11226	5.28	592.26	4-7
16250 Rioter's St. Lambert Queen 416771.....	AAA	305	179	11447	4.47	542.25	3-6

		Class	Days in Milk	Days with Calf	Milk (Lbs)	Av. % Fat	Fat (Lbs.)	Age Yrs. Mos.
ST. LAMBERT'S TALAVERA 181031. Lenoir's St. Lambert 55034 - Countess Talavera 139344								
16587	Rosebud's Talavera 276911	AA	365	262	6989	5.41	378.42	9-0
ST. L. MAISRIE 181032. Lenoir's St. Lambert 55034 - Maisrie Bethuno 2d 166654								
18053	Noble's St. L. Maisrie 344218	AA	365	192	9261	4.76	440.64	5-11
18060	St. L. Maid of Hedgefield 448805	AA	350	159	7022	4.61	323.38	3-1
ST. MAWES' BEULAH 277018. Browny's St. Mawes 85816 - Carlton Queen 204590								
16321	St. Mawes' Beulah's Olga 461347	AAA	305	269	6089	5.94	361.89	3-6
ST. MAWES BLOSSOM 229066. St. Mawes 72053 - Susy of Forestdale 191571								
15779	St. Mawes Blossom 2d 413766	AA	365	161	9339	5.97	557.46	2-6
ST. MAWES BLOSSOM ROSAIRE 355800. Poppy's St. Mawes 115434 - Blossom's Rosaire 293724								
17019	St. Mawes Ruby 436519	A	365	...	5243	5.39	282.44	2-2
ST. MAWES CLYTHA 241363. St. Mawes 72053 - Waltz of Forestdale 2d 191573								
Son:	Clytha's Rosaire 96683 (1535).							
ST. MAWES GERTIE STOKE POGIS 410980. Poppy's Golden St. Mawes 131311 - Olga's Oneida 410977								
17552	Gertie's Georgiana 450705	AA	365	267	9968	5.47	545.70	2-2
ST. MAWES KOFFEE VIOLET 220910. St. Mawes 72053 - Koffee's Waltz of St. L. 2d 191572								
16521	St. Mawes Koffee Violet 2d 419254	AA	327	156	6559	5.70	373.67	2-9
Son:	St. Mawes Koffee Violet's Lad 142751 (1536).							
ST. MAWES LASSIE 329635. Poppy's St. Mawes 115434 - St. Mawes Tisha Babe 300116								
15435	The Gypsy of St. Mawes 445402	AA	365	177	8314	6.84	568.89	2-0
ST. MAWES LAVINA 253434. St. Mawes 72053 - Hallie of Forestdale 190358								
Son:	Rosaire's Pride of Coos 106920 (1537).							
ST. MAWES NINA 371481. Rosaire's Olga Lad 87498 - St. Mawes Clytha 241363								
18124	St. Mawes Cary 391313	AAA	236	113	5586	6.24	348.48	4-3
ST. MAWES PANSY 378237. Poppy's St. Mawes 115434 - Tisha's Pansy 281536								
15534	St. Mawes Pansy's Primrose 432730	AAA	305	202	5332	5.95	317.41	2-3
ST. MAWES SUSY 219991. St. Mawes 72053 - Susy of Forestdale 191571								
4459	St. Mawes Beauty 295047 (5th re-)	A	365	...	15226	5.16	784.22	8-5
11669	St. Mawes Susy 2d 392702 (1st re-)	AA	365	227	13993	5.11	715.19	3-7
15748	St. Mawes Susy 3d 432624	AAA	305	259	10789	5.68	612.98	2-6
ST. MAWES SUSY MAIDEN 371480. Poppy's St. Mawes 115434 - Susy's Twin Maiden 262409								
17763	Rosaire's Olga Freesia 413764	AA	365	202	6627	6.37	421.82	3-6
ST. MAWES SUSY OLGA 341308. Rosaire's Olga Lad 87498 - St. Mawes Susy 219991								
17292	St. Mawes Olga Flora 440969	AA	365	182	6477	6.00	388.34	2-1
ST. SAVIOUR PRINCESS 257568. Gray Princess of St. Saviour 67283 - Hecla Pansy 117535								
15681	Jap's Princess Sweetie 447817	AA	316	200	5989	5.26	315.21	2-3
SALEM BETSY 207880. Phil Signal 58139 - Reed's Model 174129								
16523	Salem Betsy's Sultana 462422	AA	365	285	7344	5.87	431.03	1-6
SALEM'S SAPPHO PRIDE 415949. Sadie's Salem Squire 129773 - Naples' Sappho Pride 327304								
16703	Woodlawn's Salem Pride 458829	AA	365	214	6100	5.31	323.78	2-1
SALINA OF BRONDALE 264278. The Warden 77015 - Maclutha of Brondale 181443								
12444	Salina's Pet Lucy 460596 (1st re-)	AA	365	202	11667	6.06	707.19	5-2
SALLIE McCOY 224877. Captain McCoy 71414 - Lady Catherine Wynne 148086								
16590	Sallie McCoy 4th 438591	AA	354	282	10884	5.58	607.06	4-3
SALLIE'S SISTA 213289. Scroggy 69489 - Sallie King 160124								
16027	Sallie's Sista 2d 478543	AA	365	242	5763	5.98	344.87	1-7
17052	Pure Gold of Hickory Lawn 313679	AA	365	256	9782	4.94	483.56	8-9
SALLY ANN M. 309910. Mr. Melia Ann 61453 - Topsy of Hilltop 164093								
17359	Boy's March Fairy 422412	A	365	...	8561	4.82	412.42	6-2
SALLY KELLY 206735. Golden Fern's Brown Fox 59878 - Fancy Clarine 114036								
12007	Yamadori 250185 (1st re-)	A	365	...	12818	5.22	668.50	12-2
15531	Sally's Majestic Maid 419041	A	365	...	7068	6.74	476.36	2-8
15656	Sally Kelly 4th 402105	A	365	...	10561	5.65	596.82	3-6
SALOME JANE EXILE 288534. Zerona's Exile 68497 - Matilda's Fawnette 202145								
16784	Laddie's Jane 361591	AA	355	240	9638	5.39	519.13	7-0
SAN JOAQUIN'S LOTTIE 223051. Jack R. 58299 - Lady of San Joaquin 157721								
Son:	Valet's Peter of L. 115734 (1619).							
SANS ALOI'S LADY EURYBIA 335376. Sans Aloi 81012 - Eurybia's Lady Eureka 226724								
16367	Financial Fern Lady 411131	AA	365	173	7595	6.06	459.94	3-9

	Class	Days in Milk	Days with Calf	Milk (Lbs)	Av. % Fat	Fat (Lbs.)	Age Yrs. Mos.
SANTONIA DEAR 221918. Mabel's King of St. Lambert 71410 - Fanny Dear 2d 195999							
17554 Grace R. of Shady Glen 526411	AA	364	251	8734	4.92	429.83	4-0
SANTONIA DEAR 3d 279151. Lad's Majesty 87448 - Santonia Dear 221918							
16980 Betty R. of Shady Glen 502769	AA	365	253	8561	5.20	444.94	2-8
SAOLA'S OMEGA 2d 229778. Sultan of Biltmore 66300 - Saola's Omega 187305							
8251 Meridale's Omega Owl 371539 (1st re-)	AA	365	185	12584	5.82	732.84	6-4
SAPPHO BELLE KOFFEE 252379. Sappho's Director 80105 - Controller's Belle Koffee 184424							
16487 Foxhall's Golden Belle 393786	AA	340	269	6249	5.82	363.99	5-6
SAPPHO McDOWELL 252380. Sappho's Director 3d 80105 - Brown Lady McDowell 2d 190863							
15695 Sappho McDowell 2d 298932	A	365	...	8979	5.30	476.15	7-11
SAPPHO VALEUR 252372. Sappho's Director 3d 80105 - King's Pet of L. F. 196188							
15642 Torono's Liberty Bond 435123	AA	365	220	12236	5.25	641.87	3-9
15859 Torono's Jolly Maid 340845	A	365	...	10280	5.44	559.28	7-1
16579 Torono's Golden Duchess 353142	AAA	305	181	9236	4.66	430.12	6-6
SARAH FOXIE 396961. Raleigh's Fairy Noble 127455 - Little Dolly Fox 279734							
17416 Mary Van Foxie 431489	AA	361	280	6935	5.60	388.56	2-11
SARGENT'S QUEEN 313792. Sargent Blue 75110 - Riverdale Queen 216435							
17146 Army Queen 392866	AA	365	260	8418	5.32	447.74	4-0
SAYDA'S ALEXIA 324741. Sayda's Heir 3d 74817 - King's Alexia King 205361							
15417 Jap's Alexia 448860	A	365	...	6827	6.43	438.87	2-2
SAYDA'S ANNETTE 264625. Sayda's Heir 3d 74817 - Sayda's Phebe 249164							
6762 Sayda's Meridale Annette 323907 (2d re-)	AA	341½	228	8579	6.03	517.31	7-1
SAYDA'S CLARINDA 261946. Sayda's Heir 3d 74817 - Jean Godman 2d 168612							
10566 Sayda's Oxford Owl's Clarinda 393953 (1st re-).	AA	365	200	9344	5.04	471.07	4-4
Son: Sayda's Clarinda's Heir 144990 (1538).							
SAYDA'S CLOVER 247542. Sayda's Heir 45360 - Theda's Clover 130674							
5225 Sayda's Clover 2d 326526 (5th re-)	AA	365	177	10625	5.10	542.22	7-8
SAYDA'S CLOVER 2d 326526. The Pathfinder 103648 - Sayda's Clover 247542							
12516 Sayda's Oxford Owl's Marian 407194 (1st re-)	AA	365	228	9005	5.67	510.16	3-11
SAYDA'S DORCAS 358632. Sayda's Heir 3d 74817 - Jap's Lady Dorcas 246118							
12069 Lone Tree Ardisia 411430 (1st re-)	A	365	...	10409	6.14	639.55	3-8
SAYDA'S FUCHSIA 326529. Sayda's Don Carlos 100164 - Golden Alcazar's Fuchsia 234280							
11424 Sayda's Oxford Owl's Marcella 407193 (1st re-).	A	365	...	10244	4.94	506.05	3-9
SAYDA'S GLADYS 2d 249157. Sayda's Heir 3d 74817 - Sayda's Gladys 141813							
6720 Sayda's Meridale Gladys 323906 (2d re-)	AA	352	220	8999	5.99	538.65	7-5
SAYDA'S MERIDALE GLADYS 323906. Gertrude's Jap 93947 - Sayda's Gladys 2d 249157							
13728 Sayda's Cornell Harriet 412987 (1st re-)	AA	365	167	9999	5.22	521.96	3-4
SAYDA'S OXFORD OWL'S EFFY 397905. Sayda's Oxford Owl 121234 - Pathfinder's Effy 236530							
15580 The Heir's Effy 456540	AA	365	196	6473	5.48	354.85	2-0
SAYDA'S OXFORD OWL'S FUCHSIA 397904. Sayda's Oxford Owl 121234 - Golden Alcazar's Fuchsia 234280							
13008 The Heir's Fuchsia 429494 (1st re-)	AA	365	239	8607	5.38	462.67	3-4
15581 The Heir's Golden Fuchsia 451729	AA	363	224	6613	5.45	360.60	2-2
SAYDA'S OXFORD OWL'S ISABEL 393954. Sayda's Oxford Owl 121234 - The Owl's Lois 2d 327604							
16840 The Heir's Isabel 456541	A	365	...	7045	6.64	467.88	2-5
SCILLA OF WHITE ACRES 313117. Signal's Time 80716 - Scilla of Excelsior 224551							
16098 White Acres Sophie 459198	AA	365	225	6110	5.40	329.98	2-3
SEA LAD'S DUCHESS 300255. Sea Lad, P.S. 4720 H.C. - Grouville's Duchess 293095							
16029 Oxford Belle's Duchess 412728	AAA	305	164	8415	5.20	437.07	3-1
SEA LAD'S PRETTY PRINCESS 498700. Sea Lad, P.S. 4720 H.C. - Princess Lena, P.S. 13303 H.C.							
17427 Sea Lass Sybil 478515	AA	365	213	10481	5.38	563.77	2-10
SEASIDE LASS, P.S. 8856 H.C. Fenelon, P.S. 2545 H.C. - Ladybird, P.S. 4968 C.							
3430 Seaside Lassie 252756 (1st re-)	AA	365	233	8963	5.87	525.76	14-9
SEASIDE LASSIE 252756. Prince Hamley, P.S. 3813 H.C. - Seaside Lass, P.S. 8856 H.C.							
6850 Noble Seaside Lass 329233 (1st re-)	A	359	...	9881	5.91	583.55	11-0
SEDALIA'S HALLIE KINLOCH 271428. Lad's Golden King 94771 - Gladdis Kinloch 176497							
16191 Trinity's Hallie Abbot 419647	A	365	...	9347	6.06	566.62	4-4
SELMA OF WINDEMERE 183644. Springvale Stoke Pogis 54779 - Maid of Windemere 160043							
16462 Poet's Brown Selma 377142	AA	316	276	7636	5.29	403.92	5-8

	Class	Days in Milk	Days with Calf	Milk (Lbs)	Av. % Fat	Fat (Lbs.)	Age Yrs. Mos.
SEMBLANCE J. 451129. Gracie's Fern Lad 92353 - Kate Brown 2d 289180							
16253 Semblance W. 501822	AA	331	285	7259	5.35	388.14	4-1
SENSATIONAL FERN'S BESSIE 264316. Lady's Sensational Fern 92022 - Prince's Bessie of M. G. 230304							
17888 Ned's Sensational Fern 349639	A	365	...	8405	5.13	430.76	6-9
SENSATIONAL FERN'S VIOLET 260629. Lady's Sensational Fern 92022 - Prince's Violet of M. G. 259628							
17889 Owl's Eminent Violet 463724	AA	364	270	5083	6.24	317.37	2-7
SENSATIONAL'S BENA KATHIE 355447. Sensational Nobleman 106355 - Majesty's Bena Kathie 309367							
15401 Fern Lad's Bena Kathie 488149	A	365	...	8324	5.51	458.51	3-3
SHADY LAWN BLUEBELL 235415. Tormentor's Flying Fox 69352 - Lambert's Fair Maiden 188475							
9053 Shady Lawn Nora 318438 (1st re-)	AA	365	249	12794	5.31	679.76	8-4
SHADY LAWN DELTA 323558. Filston's Cross 81276 - Countess King 226994							
9592 Shady Lawn Jolly Girl 396034 (1st re-)	AA	360	239	9373	4.63	433.81	4-5
SHADY LAWN JULIA 317603. Filston's Cross 81276 - Lambert's Fair Maiden 188475							
15502 Julia's Jolly Lass 438643	AAA	276	237	6385	4.63	295.65	2-9
SHADY NOOK FERN 407110. Rioter's Rockwood 121817 - Oriole Fern 282228							
16916 Torono's Shady Nook Fern 464135	AAA	305	180	5177	5.43	280.98	1-10
SHAMOLA 258401. Fancy Harry of Elmwood 80564 - Signal's Vida 202552							
12301 Interested Shamola's Daisy 372404 (1st re-)	A	365	...	8601	4.99	429.37	5-6
SHERIDAN STAR 284233. Cupid's Golden Prospect 75124 - Lucy I. 214076							
17465 St. Mawes Koffee Star 488762	AA	365	227	5618	4.89	274.55	1-7
SHY LADY'S VIOLA 277167. Viola's Foxy Eminent 90972 - Oxford's Shy Lady 221963							
18011 Shylock's Shy Joan 450372	A	365	...	8163	6.17	503.27	2-5
SHYLOCK'S LITTLE QUEEN 476506. Shylock's Financier 84645 - Marquisa Prize 476504							
15741 Pedro's Financial Buttercup 476507	A	365	...	8084	5.02	405.68	2-3
SHYLOCK'S MAID 474487. Shylock's Financier 84645 - Lily's Brown Maid 274667							
17487 Shylock's Marquisa Interest 474490	AA	365	243	7831	5.90	462.17	2-8
SIBLEY'S ANITA JEWEL 321179. Sugar Bush King 102522 - Sibley's Anita 281667							
17938 Sibley's Anita Jewel 2d 448205	AAA	305	240	8835	5.41	477.88	4-4
SIBLEY'S CHOICE VIVA B. 337075. Sue B.'s Omega Choice 105522 - Viva Victoria 264358							
15631 Compound Int'd Viva B. 405760	AAA	305	195	10179	5.38	547.35	3-11
15938 Compound Int'd's Victoria B. 435137	AAA	305	156	6813	5.40	367.82	2-10
SIBYL'S VIOLET 438960. Maple Fern's Jupiter 144581 - Ferny Sibyl 317915							
18131 The Model Gem 480578	AA	365	190	8330	5.76	479.87	2-1
SIGLEONELLA OF H. S. F. 251800. Louisiana Purchase 68494 - Sigleonella 5th 198167							
16213 Prince's Sigleonella of H. S. F. 425575	A	327½	...	9117	5.81	529.95	3-10
SIGNAL'S CARLOTTA 4th 284599. Violette's Eminent 87067 - Signal's Carlotta 210260							
15482 Carlotta's Bonnie Lass 333987	AAA	305	169	6283	6.25	392.42	6-2
SIGNAL'S LONA 213799. Signal's Successor 72758 - Lona of Florence 190909							
7224 Oxford Daisy's Lona 366677 (3d re-)	AA	365	207	11204	5.55	621.42	6-7
SIGNAL'S ORPHAN LADY 301681. Grouville Oxford Lad 85318 - Signal's Orphan 3d 248804							
17266 Gamboge's Signal 424064	AAA	305	214	7120	4.66	331.77	3-11
17533 Gamboge's Signal Lady 398930	AAA	305	223	7383	5.97	440.83	5-2
SIGNAL'S VARIELLA 252717. Signal's Successor 72758 - Variella Signal of Florence 202069							
7861 Oxford Daisy's Buttercup 377382 (2d re-)	A	365	...	10412	4.91	511.71	5-9
SIGNALTA'S DAME POGIS 349086. Lad's Pogis of Hickory Lawn 108050 - Signalta of Hickory Lawn 313678							
16567 Pogis' Pogina 429954	AA	352	286	5658	5.59	316.52	3-2
17262 Dame Pogis' Signet 410649	AA	340	290	6896	5.07	349.89	4-2
SIGNORA BRUCE 154547. Harry B. Gordon 47246 - Janet Bruce 100862							
5364 Signora of Venadera 314384 (3d re-)	AAA	305	171	8321	5.66	470.70	8-0
SILENE MARIGOLD'S DAUGHTER 234494. Tulip's Handsome Fox 67251 - Silene Marigold 143343							
Son: Silene's Prince 119234 (1602).							
SILVER BIRDIE 178522. California's Recorder 45903 - Orange Blossy 111412							
18012 Shylock's Silver Birdie 480924	AA	365	259	5485	7.44	408.28	2-0
SILVER CHIMES GERTIE 399679. Silver Chimes of Ashnook 133916 - Deercoombe Lassie 292428							
17320 Gertie's Lala Chimes 478090	AA	365	172	7822	6.48	507.04	1[illegible]0

	Class	Days in Milk	Days with Calf	Milk (Lbs)	Av. % Fat	Fat (Lbs.)	Age Yrs. Mos.
SILVER CHIMES' WALTZ 323735. Silver Chimes of S. B. 96021 - Waltz of Forestdale 190787							
18073 Chimes Waltz 467489	AA	365	190	6197	5.72	354.74	2-4
SILVER EMINENT FERN 242143. Eminent's Silver Boy 73078 - Fern's Fabulous Interest 229385							
Son: Countess' Lad's Silver Boy 128857 (1620).							
SILVERINE GENIDA 232576. Silverine's Silver 72150 - Lady Genida 200628							
16467 You'll Do Genida 498036	A	365	...	6607	5.95	392.87	3-9
SILVERINE LASS 241413. Silverine's Monarch 74856 - Nettie's Lassie 189014							
16292 Viola's Ferrona 373763	A	365	...	7728	5.33	411.99	5-4
16311 King Loates' Silverine 413466	A	365	...	6249	5.13	320.57	3-3
SILVERINE OONAN FERN 296674. Soconee's Golden Fox 103682 - Lucy Low 222655							
15749 Silverine Sensational Fern 322935	AA	365	245	11087	5.09	564.44	6-2
SILVERINE'S HIGHLAND LASS 284036. Lily Martin's Silver Lad 80600 - Highland Hero's Lassie 222523							
16730 Laddie's Highland Lass 327896	A	365	...	6835	5.95	406.93	7-11
SILVERINE'S ROSEBUD 258913. Silverine's Lorne 86462 - Roosa's Rose 230594							
17114 Lost Time's Rosebud 369596	A	365	...	7972	4.68	372.96	5-9
SILVERINE SYLVIA 254907. Eminent 19th 78620 - G. K. M.'s Sylvia 188704							
12991 Peur's College Farm Penta 466993 (1st re-)	AA	365	218	10023	4.90	491.47	4-5
SILVER MARIGOLD ASTER 293480. Imp. Beauvoir's King Silver 90954 - Mary Aster 218403							
15400 Fanny's Oxford Marigold 483895	A	365	...	5312	5.16	274.30	1-10
SILVER'S MOLLIE 153140. Silver Sheen's Son 41767 - Chunk's Lassie 67846							
6833 Ohio's Raleigh Lass 269047 (1st re-)	A	365	...	9708	5.08	492.81	9-8
SILVER'S SEPTEMBER MORN 314742. Financial King's Stockwell 106574 - Margery's Silver 261679							
15349 Jessie Rioter of J. C. F. 379098	AA	365	264	8996	4.53	407.66	5-5
SILVER STAR R. 317117. Vera's Joe 107443 - Silver Star K. 266349							
15684 Leda's Eminent Silver Star 450238	AA	365	168	8109	4.97	403.01	1-11
SILVIA'S SPOTTED LADY 327560. Zerona's Christmas Lad 102824 - Silvia Belle St. Lambert 279856							
17758 Prince's Spotted Lucy 434992	AAA	302	177	6494	5.88	381.67	2-11
SINNISSIPPI STELLOTTA 389169. Sinnissippi King 133707 - Stellotta 196083							
16825 Iowa's Cecile 472899	A	365	...	6006	5.28	317.21	2-0
SIR LAMBERT'S MERRY MISS 316333. Sir Lambert Stoke Pogis 90943 - Tormentor's Merry Miss 228651							
15295 Chieftain's Glow Lamberta 417800	AA	355	233	7782	5.09	396.38	2-7
SIR TOM'S KATIE 239711. Sir Tom Allen 87313 - Katie Allen 3d 224711							
Son: Noble Ozark King 140386 (1621).							
SIR WATKIN'S CONVENT LASS 292341. Sir Watkin, P.S. 2991 H.C. - Convent Lass, P.S. 8400 C.							
16440 Watkin's Financial Fern 445785	AA	365	238	7264	5.95	432.47	4-3
SIR WATKIN'S NOBLE CORALINA 408195. Sir Watkin's Noble's Raleigh 124238 - Coraline Fern 270519							
18157 Undrince Roberta 484190	A	335	...	5420	6.07	329.08	2-3
SISTER'S FANCY 244231. Fancy Bee's Lad 71692 - Sister Loyola 221825							
17867 Raleigh's Sister's Fancy 335133	A	365	...	8017	5.75	461.13	6-2
SISTER SUSAN'S PET'S AMY 276691. Gertie's Stoke Pogis 13th 73614 - Sister Susan's Pet 276688							
15315 Rinda Lad's Susie of Lynden 413823	AA	365	286	8517	5.69	484.94	3-0
SISTER SUSAN'S PET'S MAY 276690. Gertie's Stoke Pogis 13th 73614 - Sister Susan's Pet 276688							
10044 May's Pride of Lynden 388077 (1st re-)	A	365	...	10670	5.49	586.26	4-4
SMOKY IRENE 231757. Young's Golden Lad 68361 - Pogis' Irene 2d 146435							
12004 Jacoba's Smoky Maid 411172 (1st re-)	AA	365	235	14900	5.68	846.29	4-2
SNIP WAUGER 214812. Bisson's Stoke Pogis 33907 - Bisson's Wenonah 121201							
8916 Snip Wauger 2d 243040 (2d re-)	A	365	...	18226	5.16	941.11	13-1
SNOWBALL'S BLOSSOM 321210. Pogis 86th of Hood Farm 99872 - Bessie May's Snowball 284625							
17095 Eleanor's Princess 374018	A	365	...	8128	5.52	448.75	5-8
SNOWBALL'S JOSEPHINE 383300. Overlook's Carnation Lad 105348 - Grace's Snowball 277525							
18144 Josephine's Miss Sophie 456306	AAA	299½	280	9163	4.74	434.77	4-9
SNOWBALL'S ROSE, P.S. 16873 H.C. Pennithorpe's Raleigh 96185 - Snowball's Daisy, P.S. 12854 H.C.							
16357 Hamlet's Rose 415834	A	365	...	10894	5.45	593.30	6-8
SNOW DROP'S DUCHESS 397198. Golden Gaze's Prince 110489 - Minister's Snow Drop 313954							
17811 King's Duchess Snow Drop 482270	A	365	...	6520	5.77	376.38	1-10
SNOW PRINCESS 431435. Hawthorne's Prince 104887 - Icicle of Montpelier 236534							
17980 Snow's Darling Fancy 479488	AAA	305	223	5603	5.52	309.34	2-3

	Class	Days in Milk	Days with Calf	Milk (Lbs)	Av. % Fat	Fat (Lbs.)	Age Yrs. Mos.
SNOW QUEEN'S FOXIE 259787. Emerita's Fox 79285 - Dot's Snow Queen 229647							
5784 Duchess of Ransom 338647 (2d re-).....	AA	365	210	10551	5.30	589.47	7-7
SONIA'S ROSE 263127. Exile of Topeka 78474 - Sonia's Ida 2d 196893							
5699 Alvey's Polly 309182 (2d re-).....	AAA	305	200	8475	5.47	463.19	7-4
SON WEST'S SOLARET 232452. Son West of Hillside 71339 - Solaret 149440							
6640 Solaret of Falfurrias 331600 (2d re-).....	AA	365	191	13302	5.25	697.73	7-0
SOPHIA HECTOR 224539. Luna K.'s Hector 65410 - Bouillon Tinderbox 2d 139833							
17706 Loretta's Sophie 350565.....	AA	336½	204	7648	4.71	360.53	6-5
SOPHIE 14th OF HOOD FARM 189733. Fort Hill Farm Chief 62859 - Oonan 24th of Hood Farm 163229							
11800 Sophie's Tormentor's Gem 414328 (1st re-).....	A	365	...	13084	5.94	776.86	3-6
SOPHIE 19th OF HOOD FARM 189748. Fort Hill Farm Chief 62859 - Phil's Scituate 163456							
Son: Sophie 19th's Son 148887 (1539).							
SOPHIE OF M. F. 300560. Pogis 95th of Hood Farm 92626 - Daisy of Willow Farm 165416							
16766 Athalie Sophie 461948.....	AA	365	182	8052	5.41	435.65	2-0
SOPHIE OF SMITH FARM 216620. Pogis 26th of Hood Farm 70776 - Sophie 13th of Hood Farm 189731							
Son: Sophie's Sir Jones 121406 (1603).							
SOPHIE'S ADDIE 299590. Pogis 99th of Hood Farm 94502 - Figgis 84th of Hood Farm 258725							
8380 Sophie's Tormentor's Elvira 352282 (1st re-)...	A	365	...	12290	4.95	608.37	5-10
SOPHIE'S ADELINE 299593. Pogis 99th of Hood Farm 94502 - Lou 7th of Hood Farm 257378							
16188 Torono's Adeline 370151.....	AA	365	182	13223	5.10	673.99	4-9
SOPHIE'S ADORA 299594. Pogis 99th of Hood Farm 94502 - Lass 59th of Hood Farm 264341							
Son: Sophie's Adora's Son 143346 (1391).							
SOPHIE'S ALICE 292034. Pogis 99th of Hood Farm 94502 - Lou 9th of Hood Farm 258730							
15538 Tormentor's Sophie's Alice 370150.....	AA	365	208	14047	5.35	751.63	5-0
SOPHIE'S BABY 302866. Pogis 99th of Hood Farm 94502 - Lass 65th of Hood Farm 266736							
Son: Torono's Monadnuck 145718 (1404).							
SOPHIE'S BESSIE 279022. Exile of Manorfield Jr. 66943 - Sophie's Dixie 104823							
17598 Carnation Lad's Bessie 369537.....	AAA	294	278	7557	5.74	439.05	6-0
SOPHIE'S BEST 313543. Pogis 99th of Hood Farm 94502 - Lou 18th of Hood Farm 276252							
17163 Sophie's Torono's Hagar 435165.....	AA	365	248	11578	5.87	679.78	3-1
SOPHIE'S CARRIE 337777. Pogis 99th of Hood Farm 94502 - Lass 50th of Hood Farm 239413							
Son: Raleigh's Torono 28th 148081 (1423).							
SOPHIE'S CATHERINE 337154. Pogis 99th of Hood Farm 94502 - Hood Farm Tonona 2d 189729							
16347 Sophie's Torono's Hepsy 435164.....	AAA	305	239	7856	4.95	388.50	3-1
SOPHIE'S DAME 350680. Pogis 99th of Hood Farm 94502 - Lass 32d of Hood Farm 218185							
13150 Sophie's Tormentor's Fedora 387418 (1st re-)...	AA	365	239	10289	5.20	535.52	3-11
SOPHIE'S DEBORAH 343889. Pogis 99th of Hood Farm 94502 - Lass 66th of Hood Farm 271896							
16953 Sophie's Torono's Hester 431506.....	A	365	...	14728	5.91	870.74	3-3
SOPHIE'S ELBERTA 376895. Pogis 99th of Hood Farm 94502 - Lass 57th of Hood Farm 258731							
16593 Sophie's Tormentor's Gusta 416239.....	AA	365	177	9945	5.16	513.60	3-4
17717 Sophie's Elberta 2d 445753.....	AAA	264	203	5499	6.12	336.57	2-9
SOPHIE'S ELIZABETH 365604. Pogis 99th of Hood Farm 94502 - Lass 49th of Hood Farm 238049							
13973 Sophie's Tormentor's Beth 417322 (1st re-).....	AAA	305	161	10098	5.10	515.14	3-7
SOPHIE'S EMMIE 376898. Pogis 99th of Hood Farm 94502 - Hood Farm Aldoretta 193622							
17827 Sophie's Tormentor's Hyla 446457.....	AA	365	236	6682	5.94	397.10	2-7
SOPHIE'S ENCHANTRESS 376894. Pogis 99th of Hood Farm 94502 - Hood Farm Tonona 2d 189729							
18062 Sophie's Tormentor's Hopsie 445741.....	AA	365	186	5270	6.24	328.94	2-8
SOPHIE'S EUDORIA 373756. Pogis 99th of Hood Farm 94502 - Figgis 91st of Hood Farm 261868							
18127 Sophie's Tormentor's Irene 445755.....	AA	365	195	7423	5.01	446.30	2-8
SOPHIE'S FLORA 387389. Pogis 99th of Hood Farm 94502 - Lou 15th of Hood Farm 275249							
13977 Sophie's Tormentor's Hazel 415760 (1st re-)....	AAA	305	201	7420	5.88	436.55	2-11
SOPHIE'S FOXY GIRL 387400. Pogis 99th of Hood Farm 94502 - Lass 72d of Hood Farm 281202							
17953 Duke's Foxy Girl W. 512875.....	A	365	...	10460	5.28	552.57	2-6
SOPHIE'S KOFFEE 275617. Pogis 99th of Hood Farm 94502 - Figgis 87th of Hood Farm 238175							
Son: Sophie's Prince 139999 (1427).							
SOPHIE'S NANCY 413963. Sophie 19th's Tormentor 113302 - Fern 13th of Hood Farm 286926							
16463 Sophie's Adora's Queen 434852.....	AA	365	164	9324	5.00	466.14	2-4

	Class	Days in Milk	Days with Calf	Milk (Lbs)	Av. % Fat	Fat (Lbs.)	Age Yrs. Mos.
SOPHIE'S QUEEN 403726. Sophie's Premier 111613 - Queen Pogis Irene 249336							
16934 Jacoba's Sophie's Queen 447242.....	AA	365	221	7126	5.34	380.66	2-2
SOPHIE'S SURPRISE 441367. Pogis 99th of Hood Farm 21st 133582 - Sophie of Highland 438809							
17351 Pogis Sophie of Ayredale 459696.....	A	365	...	7789	5.97	465.37	2-1
SOPHIE'S TORMENTOR'S EDITH 387385. Sophie 19th's Tormentor 113302 - Lass 80th of Hood Farm 289020							
16323 Sophie's Bertha's Son's Edith 513951.....	AA	365	222	13140	4.94	649.44	2-6
SOPHIE'S TORMENTOR'S EOLA 376897. Sophie 19th's Tormentor 113302 - Figgis 27th of Hood Farm 196930							
15828 Sophie's Tormentor's Eola 2d 416241.....	A	305	...	7372	5.23	385.92	3-2
SOPHIE'S TORMENTOR'S FANITA 387403. Sophie 19th's Tormentor 113302 - Figgis 27th of Hood Farm 196930							
15649 Sophieson Humella 445735.....	AAA	305	209	9102	5.62	511.32	2-3
SOPHIE'S TORMENTOR'S FEDORA 387418. Sophie 19th's Tormentor 113302 - Sophie's Dame 350680							
17679 Sophieson Idamary 466444.....	AAA	305	235	7014	5.61	393.37	2-2
SOPHIE'S TORMENTOR'S FLOSS 387409. Sophie 19th's Tormentor 113302 - Sophie's Agnes 296759							
16346 Sophie's Agnes' Gr-Daughter 449208.....	A	365	...	9654	6.44	621.51	2-3
SOPHIE'S TORMENTOR'S FUCHSIA 387416. Sophie 19th's Tormentor 113302 - Sophie's Torono's Dainty 343891							
17796 Duchess Hannabelle 445743.....	AA	365	193	8770	6.05	530.85	2-8
SOPHIE'S TORONO'S DAINTY 343891. Sophie's Torono 110518 - Lass 76th of Hood Farm 281732							
10825 Sophie's Tormentor's Fuchsia 387416 (1st re-)..	AAA	305	168	11215	5.45	611.53	4-5
SOPHIE'S TORONO'S DAMSEL 343890. Sophie's Torono 110518 - Koffee's Winnie Figgis 275102							
17981 Sovictor Itessa 466449.....	A	365	...	7676	5.44	417.82	1-8
SOY BEAN DOT 378820. Cold Spring King 94114 - Dot of Mountainside Farm 205865							
17999 Soy Bean Dot 2d 418852.....	AA	365	225	7140	5.19	370.21	3-9
SPANNELL OF ST. LAMBERT 209333. Ideal Grey Rioter 40437 - Spannola of St. Lambert 209331							
16674 Glenview Star 262757.....	A	352	...	7275	5.17	375.88	11-0
SPARTA FRAGRANT 197137. Goldstream 64019 - Sparta 75000							
17186 Sparta's Pure Gold 339768.....	AA	336	182	8428	5.00	421.24	9-0
SPECK'S FERN 6th, P.S. 21439 C. Financial Raleigh Sultan, P.S. 5015 H.C. - Speck's Fern 4th, P.S. 16503 H.C.							
17731 Dairylike Magic 513425.....	A	365	...	8100	5.61	454.09	3-1
SPERMFIELD INTERESTED MARY 343881. Interested Prince's Ohio Owl 112922 - Mary from Sibley's Choice 263809							
17541 C. Int'd's Spermfield Mary 474270.....	AAA	305	186	10295	5.45	561.50	2-2
SPERMFIELD OWL'S ACTRESS 252113. Spermfield Owl 57088 - Hillside Actress 196361							
Son: Darling's Interested Owl 123837 (1540).							
SPERMFIELD OWL'S MATILDA 194130. Spermfield Owl 57088 - Girlie's Matilda 122948							
Son: Waterford's Interested Owl 118000 (1408).							
SPERMFIELD OWL'S NINETTA 238132. Spermfield Owl 57088 - Ninetta's Duchess 141693							
Son: Meridale Interested Owl 111311 (1541).							
SPERMFIELD OWL'S PRINCESS 227467. Spermfield Owl 57088 - Theda's Princess 206389							
Son: Fairview Jap 134386 (1622).							
SPERMFIELD OWL'S TEMISIA 215982. Spermfield Owl 57088 - Magyarland's Temisia 134765							
Son: Owl-Interest Temisian 155070 (1542).							
SPERMFIELD OWL'S VICTOR LASS 238138. Spermfield Owl 57088 - Interested Victor's Lass 193932							
8132 The Owl's Duke's Victor Lass 356518 (2d re-)...	A	365	...	14179	5.57	790.02	6-6
17828 S. P. Owl-Interest Medora 390009.....	A	312	...	6636	5.39	357.97	4-6
S. P. GOLDEN PRINCE'S ROSALIE B. 359483. Sibley's Interested Prince 108578 - Golden Prince's Rosalie 222416							
16342 Owl-Interest Choice Melba 431097.....	A	365	...	9891	5.36	529.87	3-2
S. P. INTERESTED DUKE'S BELLE 327253. Sibley's Interested Prince 108578 - Interested Duke's Belle 193931							
14059 M. H. Owl-Interested Mischief 421803 (1st re-).	AA	365	214	9204	6.27	576.90	3-6
SPOT'S GAMBOGE LADY 339936. Gamboge Knight's Lord 97788 - Eminent's Competitor Spot 281854							
15666 Flower's Noble Lady 419558.....	A	365	...	6518	5.47	356.32	3-3
SPOT'S GAMBOGE PEARL 365502. Gamboge Knight's Lord 97788 - Eminent's Competitor Spot 281854							
16621 Golden Raleigh's Gem 461637.....	AA	365	186	5556	5.07	306.01	2-3

	Class	Days in Milk	Days with Calf	Milk (Lbs)	Av. % Fat	Fat (Lbs.)	Age Yrs. Mos.
SPOTTED LADY OF CORN LAND 363311. Lady's Jolly Noble 96428 - Treasure Spot 286958							
15836 Corn Land Pet 430568	AAA	305	274	8458	4.28	361.99	3-4
SPOTTY OF SILVER LAKE 282853. Oakwood Dude 89277 - Flora Cameron 230174							
16752 Raleigh Lad's Pearl 450412	AA	365	232	8273	4.64	383.94	2-0
16785 Lady Spot of Silver Lake 341906	AA	365	210	13029	4.31	561.50	7-0
SPOTTY'S ROSETTE 2d 350912. Golden Rhyme's Sultan 100243 - Spotty's Rosette 320207							
17306 Rosette's May Queen 416252	A	365	...	9631	5.50	529.81	3-11
S. P. OWL INTEREST SILVERETTE B. 359484. Sibley's Interested Prince 108578 - Owl & Interest's Silverette 282544							
16318 Owl-Interest Choice Marie 421805	AA	365	179	8687	5.44	472.64	3-4
SPRINGSIDE MAIDEN 161781. M. Maiden's Lord Landseer 47830 - Lelia Tormentor of Lawn 121541							
14343 Springside's Mate 277729 (1st re-)	AAA	305	205	11766	4.61	542.58	10-4
SQUIRE'S SADIE MARIGOLD 393059. Sadie's Salem Squire 129773 - Dido's Marigold 279375							
16704 Woodlawn's Sadie Marigold 458830	AA	365	196	4642	5.87	272.68	1-11
S. S. HOPEFUL 192305. Oonan's Tormentor's Last 60077 - Estella Hopeful 161776							
16335 Hopeful's Nobility Girl 350061	AA	363	245	9780	4.94	483.43	6-8
STARALDAN 382299. Aldan's March Hare, P.S. 4295 C. - Oswald's Pet 371520							
12835 Staraldan's Majesty Lady 385148 (1st re-)	AAA	305	197	9648	5.35	516.61	4-6
16885 Golden Fern's Lusitania 416842	AA	365	178	6284	5.80	364.71	2-10
STAR AZELIA E. 293518. Azelia's Eminent 86998 - Stoke's Star 259262							
17060 Star Azelia E. 2d 378628	AA	365	245	10030	5.22	523.32	6-1
STAR AZELIA E. 2d 378628. Eminent's Fern King 110649 - Star Azelia E. 293518							
17054 Raleigh's Azelia E. 444783	A	365	...	7519	5.31	399.10	2-11
STAR OF ASHBURN 293858. G. G. Chief of Ashburn 86044 - Countess of Ashburn 247955							
10605 Countess Rosette of Ashburn 374315 (1st re-)	AAA	305	202	11544	5.26	607.43	4-8
STAR OF MAPLE LAWN 234811. King of Elmside 69165 - Lady Elmside 191092							
16645 Spot of Orchard Glen 370705	AA	365	229	8048	5.28	425.07	4-6
STAR OF WOODLAWN 340438. Pedro of Woodlawn 98035 - Starkey's Goldie 225486							
16001 Pedro's Susie 359220	AA	365	185	7856	5.63	442.53	5-2
STAR'S FANCY FERN 321335. Star's Golden Fern 78904 - Fern Sultana 212710							
8325 Pleasant Hill Dairy Lady 333055 (3d re-)	AA	365	204	7940	5.29	420.35	5-10
STAR'S GOLDEN DEWDROP 250073. Duke's Romp 75300 - Star of Pompanoosuc 193625							
18063 Star's Golden Dewdrop 2d 310294	A	365	...	8590	5.87	504.49	7-9
STELLA BOON 2d 307008. Sallie I.'s Eminent 91887 - Stella Boon 243844							
16217 Stella Boon's Pet 449025	A	365	...	6275	5.87	368.41	2-1
STELLA LESLIE 247890. Eckert's Golden Fern 71113 - Sunny Shine 189837							
4300 Stella of Peach Hill Farm 267142 (3d re-)	AAA	304	163	11616	4.92	571.57	9-2
STELLA OF LARCH FARM 190268. Royalist King of Arden 60746 - Klondike Pedro's Stella 173137							
17780 Nellie of Orchard Glen 370706	AA	355	258	7677	5.23	401.63	4-11
STILL THERE 248481. Fox's Grey Prince 71213 - Higher Still 205273							
14514 Gleenie's Still There 354171 (1st re-)	AA	365	223	9197	5.35	492.47	5-4
STOCKWELL LADY FORFARSHIRE 250661. Eminent's Stockwell 79785 - Forfarshire's Roulette 222985							
15667 Oxford Fairy Buttercup 343342	A	365	...	10170	4.99	506.98	5-3
STOCKWELL'S BIRDIE 273809. Imported Stockwell 75264 - Brunette's Birdie 234166							
12694 Birdie's Agnes 368968 (1st re-)	AA	365	196	12698	5.19	659.24	4-5
STOCKWELL'S BROWN BEAUTY 203697. Imported Stockwell 75264 - Manxman's Glory 211589							
15803 Alpha's Brown Beauty 293406	A	365	...	8409	4.98	418.38	8-0
STOCKWELL'S BROWN BEAUTY 2d 226254. Blue Belle's Golden Fern 69196 - Stockwell's Brown Beauty 203697							
16578 Stockwell's Spotted Beauty 447771	AA	365	195	8599	5.18	445.53	3-1
STOCKWELL'S CONFIDENTIAL 213968. Imported Stockwell 75264 - Confidence, P.S. 10209 H.C.							
17495 Fair Lady's Raleigh's Dorothy 468279	AA	365	198	15339	4.85	744.62	3-1
STOCKWELL'S FINANCIAL QUEEN 296987. Financial Countess' Lad 86252 - Stockwell's Rozel Pet 230359							
Son: Goldmont's Financial Lad 147180 (1470).							
STOCKWELL'S GOLDEN LEDA 210074. Imported Stockwell 75264 - Eminent's Desirable 213887							
4340 Fox's Miriam's Leda 285410 (2d re-)	AA	365	284	13537	4.29	580.60	8-3
STOCKWELL'S MAID 213994. Imported Stockwell 75264 - Rozel's Maid 2d, P.S. 8887 C.							
13667 Upwey Diamond's Leda 408194 (1st re-)	A	365	...	9773	5.18	505.92	3-6
17831 Upwey Diamond's Maid 435805	AA	365	217	8413	5.14	432.81	2-11

	Class	Days in Milk	Days with Calf	Milk (Lbs)	Av. % Fat	Fat (Lbs.)	Age Yrs. Mos.
STOCKWELL'S MAURINE 322425. Prince of Russellville 109121 - Creek's Lady Perfection 281711							
17534 Betty Do 415528.....	A	305	...	8896	4.85	431.04	3-6
STOCKWELL'S NOBLE WONDER 289276. Oaklands Noble Champion 86306 - Stockwell's Wonder 214002							
16707 Aldan's Noble Wonder 448608.....	A	365	...	6498	4.83	313.53	2-6
STOCKWELL'S PANSY BLOSSOM 358513. Stockwell's Trinity Prince 79317 - Pansy Golden Agatha 231324							
15890 B. P. L.'s Pansy Blossom 442817.....	AA	365	202	6169	4.61	284.41	2-2
STOCKWELL'S TRINITY LADY 293533. Stockwell's Trinity Prince 79317 - Spring Brook Maybells 220557							
7436 Stockwell's Trinity Lass 360777 (1st re-).....	A	365	...	11387	5.56	632.70	6-8
15734 Hildreth's Trinity Lady 396431.....	AA	365	203	7941	5.54	439.72	5-4
STOCKWELL'S WONDER 214002. Imported Stockwell 75264 - Wellingtona, P.S. 10331 H.C.							
5943 Stockwell's Noble Wonder 289276 (1st re-).....	AA	365	230	10328	4.92	508.51	8-8
STOCKWELL'S ZANZIBAR'S MABEL 284444. Stockwell's Zanzibar 79144 - Baron's Jansa 172768							
16293 Viola's Majesty's Mabel 309746.....	A	365	...	7194	5.22	375.58	6-10
STOKE POGIS' POLLY 356168. Sweet's Stoke Pogis 90220 - Polly of Four Pines 248865							
17212 Mentor Tormentor's Pet 455600.....	AA	365	210	5875	5.93	348.50	2-3
STOKE'S CREAM 221169. Denise Stoke 73217 - Bisson's Tem 137248							
16585 Stoke's Cream 3d 358509.....	A	365	...	7994	5.15	411.94	5-11
STOKE'S CREAM 3d 358509. Financial Belle's Noble 99329 - Stoke's Cream 221169							
17234 Rose Fern's Cream 430570.....	AAA	305	237	5898	5.50	324.51	3-9
STOKE'S OONAN 217165. Denise Stoke 73217 - Gladys Oonan 186912							
16536 Jocelyn of Oonan 378896.....	AAA	305	215	7335	5.06	371.36	4-0
STRATFORD PRIDE 229416. Der Held's Boy 67622 - Susieona 200170							
15701 St. Lambert May Maid 268338.....	A	365	...	7235	5.25	379.98	9-5
STRAWBERRY HILL MARCIA 302413. Lucy's Plymouth Lad 110135 - Tiny Malone 248086							
17441 Golladay's Lassie 375494.....	A	365	...	8074	4.84	390.41	3-10
STRAWBERRY'S SUNDAY MORNING 412469. Ollie's O. K. 2d 107563 - Idalette's Strawberry 250484							
15904 Only Boy's Idalette 412470.....	AA	365	191	7382	4.96	366.29	4-9
STUBLEY'S BONNIE 400692. Mill Maid's Jack 108979 - Stubley's Canary Belle 287378							
12979 Stubley's Golden Maid 451009 (1st re-).....	A	365	...	5882	5.02	295.21	3-1
STUBLEY'S DOUBLE TIME 358710. Double Time's Varsity King 82315 - Ibsen's Mint Drop 259382							
12447 Stubley's Laverne 431832 (1st re-).....	AA	365	194	7158	4.78	342.30	3-2
SUCCESSFUL QUEEN 278743. Tonona 2d of Hood Farm's Son 73683 - Torment's Trudie 2d 220453							
10526 Queen of Ayredale 372451 (2d re-).....	AA	365	210	12776	5.73	732.37	4-5
12188 Ayredale's Over-the-Top 419983 (1st re-).....	A	365	...	14029	5.73	803.45	3-3
16982 Queen's Lass of Ayredale 452097.....	AA	365	161	10176	5.74	583.94	2-1
SUDIE JENKS 184916. Rival of Millbrook 60022 - Jodie Jenks 5th 138401							
15393 Elsa Jenks 497021.....	AA	365	229	5499	5.95	327.44	3-5
SUE BRISTOW 238013. Fontaine's Flying Fox 3d 69445 - Pontzer's Queen 176738							
12328 Majesty's Sue Oxford 439887 (1st re-).....	AA	365	201	9297	5.07	471.24	3-7
SUE LLOYD 193425. Beadle of Prospect 52201 - Opetta 168217							
17485 Passport's Sue 437768.....	A	365	...	8160	4.81	392.79	3-1
SUGAR'S GOLDEN LOAF 241596. Golden Glow's Chief 61460 - Sugar-in-the-Barrel 220474							
9713 Sophie's Golden Glow Beauty 379306 (2d re-)....	A	365	...	10824	5.71	617.78	4-10
SUGAR'S SWEET VIOLET 274363. Golden Glow's Chief 61460 - Sugar-in-the-Barrel 220474							
7093 Chief Engineer's Viola 307784 (3d re-).....	A	365	...	11946	5.70	680.41	8-6
Son: Sultan Telivo 152511 (1543).							
SULTANA'S HANDSOME 367050. Sultana's Golden Jolly 86180 - Mabel's Raleigh's Handsome 309364							
11913 Golden Gamboge's Sultana 402277 (1st re-).....	AA	365	175	7489	5.76	431.48	3-4
SULTANA'S JERSEY LASS 366705. Gussie's Oxford Gold 104206 - Marett's Golden Bar 286324							
15751 Golden Love Lass 432733.....	AA	365	218	9657	5.64	544.87	2-5
SULTANA'S OXFORD LILY 245076. Sultana's Oxford Lad 76506 - Eminent's Blanche 213950							
15851 Origa's Lily Majesty 461729.....	A	362	...	6327	5.78	365.86	2-0
SULTANA'S OXFORD MAID 309566. Sultana's Oxford Lad 76506 - Oxford's Miss Polly 230066							
15573 Oxford Maid's Dairy Queen 432517.....	AA	365	209	8301	5.97	495.50	2-5
SULTANA'S SALVIA 368444. Adelaide's Sultan 123005 - Adelaide's Merry Surprise 316329							
16806 Vive Glow Salvia 446919.....	AA	365	235	9307	6.07	564.63	2-1
SULTANA'S TIPSY 196884. Sultana's Jersey Lad 55391 - Tipsy Bisson 191006							
9134 Sultana's Jolly Tipsy 361499 (2d re-).....	AAA	305	201	9324	5.62	524.30	4-10
9134 (3d re-).....	AA	365	165	7975	5.89	469.36	5-11

	Class	Days in Milk	Days with Calf	Milk (Lbs)	Av. % Fat	Fat (Lbs.)	Age Yrs. Mos.
SULTANA'S YOETHE OF L. F. 371169. Yoethe's Sultan 71167 - Sultana of Lawn 189952							
17653 Bosnian's Yoethe of L. F. 396011	A	365	...	12676	4.71	596.60	4-7
SULTAN'S BLACK BEAUTY 203641. Sultana's Golden Lad, P.S. 2609 H.C. - Golden Fern's Rose Fern 168517							
Son: Sultan's Golden Brookhill 87561 (1544).							
SULTAN'S BROWNIE 209761. Sultan of Biltmore 66300 - Torment's Beatrice 188748							
17608 Oakwood D.'s Brownie 422923	AAA	305	216	9333	5.08	474.14	4-1
SULTAN'S CASSIE 359704. Adelaide's Sultan 123005 - Merry Miss Oonette 288311							
16573 Vive Glow Tatten 450051	AA	364	199	8550	5.56	474.97	2-0
SULTAN'S DARK BEAUTY 252210. Campanile's Sultan, P.S. 4000 H.C. - Golden Fern's Rose 8th, P.S. 13280 H.C.							
16735 Majesty's Falfurrias Beauty 421523	A	305	...	6157	5.65	347.80	3-5
SULTAN'S EMINENT BARONETTI 323312. Cigarette's Sultan 96384 - Eminent 25th's Baronetti 258579							
15765 Eminent Baronetti's Bessie 463280	AA	365	196	5578	4.82	268.71	1-11
SULTAN'S FLIRT 248128. Admiration's Sultan 80174 - Flying Fox's Flirt 221780							
15636 Fox's Eminence Flirt 441575	A	365	...	6045	5.27	318.41	3-7
SULTAN'S GOLD DAMSEL 313274. Eminent's Sultan 90245 - Fricanna of Mt. Pisgah 210719							
16528 White Heart's Rustic Alice 443985	AAA	305	176	5041	5.87	296.06	2-1
SULTAN'S GOLDEN BLUE BELLE 213751. Melia's Golden Sultan 68678 - Skunita 2d 178423							
17039 Lad's Lark of St. Lambert 400133	AA	334	170	6579	5.39	354.84	4-1
SULTAN'S GOLDEN DUCHESS 264253. Mabel's Poet's Sultan 77854 - Golden Poet's Duchess 209294							
18115 Lakeland's Oxford Duchess 388231	AAA	305	225	11372	4.61	524.71	5-7
SULTAN'S JOSEPHINE 359282. Pansy's Sultan 79146 - Late Brassy's Fox 218884							
17298 Golden Lad's Josephine 378939	AAA	305	269	8074	6.14	495.37	4-11
SULTAN'S LADY MAUD 368310. Sultan of Springfield 107648 - Maud of Hermitage 2d 271777							
15868 Lady Maud's Miss Polly 459516	AA	365	217	6894	5.85	403.11	2-2
SULTAN'S LULA 281502. Ora's Sultan 79165 - Paranita's Lula 2d 221620							
16285 Meridale's Sweet Lula 343755	A	365	...	6831	5.77	393.84	5-5
SULTAN'S MADGE 299912. Oaklands Sultan King 85602 - Twin Madge 231170							
15899 Madge of Spring Lawn 501936	AA	365	172	9367	5.06	473.68	2-11
SULTAN'S MAIDEN OONAN 355163. Adelaide's Sultan 123005 - Merry Maiden's Oonan 216517							
13941 P. O.'s Chief's Glownan 405605 (1st re-)	AA	365	237	10598	5.76	610.47	3-8
SULTAN'S MAY PRINCESS 252174. Sultan of Oaklands 78475 - Princess May's Doré 222097							
16407 Raleigh's May Princess 421527	A	338	...	5569	5.61	312.42	2-9
SULTAN'S MERRY ROSA 316336. Adelaide's Sultan 123005 - Adelaide's Merry Rosa 297351							
16744 Oneida Glow Romera 411604	A	365	...	9133	5.81	530.48	3-3
SULTAN'S NOBLE ROSE 353546. Sultan Fern of Waterloo 115621 - Noble's Rose of Kentucky 276613							
16986 Tipperary Rosebud 402461	AA	348	288	7047	5.93	417.72	5-0
SULTAN'S POGIS ONWA 387910. Adelaide's Sultan 123005 - Pogis Oneida 209479							
18159 Vive Glow Onwa 473621	AA	365	251	6801	6.37	433.14	2-0
SULTAN'S PRETTY EVA 271598. Sultana's Golden Jolly 86180 - Combination's Pretty Eva 235220							
16334 Eva You'll Do 426489	A	365	...	7816	5.68	444.07	2-7
SULTAN'S PRETTY PRINCESS 295129. Plymouth Prince 89924 - Trinity Sultan's Lady 271238							
16230 Princess Pat of Prairie View 429253	AA	357	281	6771	4.52	306.04	3-2
SULTAN'S PRIORESS 246425. Golden Sultan of Biltmore 68021 - Fox's Blue Nun 194504							
18099 Sultan's Majesty of Biltmore 440240	AAA	305	208	6922	4.65	321.74	3-3
SULTAN'S QUEEN CHUBBY 313877. Queen's Sultan Lad 92257 - Pembroke Sultan's Queen 268865							
17447 Chubby of Hedgefield 402236	AA	358	191	6142	5.49	337.22	4-0
SULTAN'S SWEET LADY 203714. Sultan of Oaklands 78475 - Picton's Sweet Lady 203648							
16474 Noble's Sweet Lady 290237	AA	365	164	10328	4.42	456.62	8-10
SUNBEAM OF SUNSHINE 415063. Eminent of Park Terrace 126808 - Fascination McN. 210209							
18129 Sunbeam of Sunshine 2d 464982	AA	344	228	4802	5.53	265.41	1-7
SUNDERLAND PRINCESS 333617. Mattie's Stockwell of B. R. 105873 - Golden Prince's Finance 3d 323813							
17270 Hebron's Finance 404126	AA	365	204	13504	4.94	666.74	5-2
SUNLIGHT'S GLOW 296336. Golden Glow's Chief 61460 - Oregon Sunlight 220475							
11758 P. O.'s Chief's Glowlight 387908 (1st re-)	AA	365	268	10246	6.40	655.48	4-1

	Class	Days in Milk	Days with Calf	Milk (Lbs)	Av. % Fat	Fat (Lbs.)	Age Yrs. Mos.
SUNNY MAID'S SUNSHINE 338066. Gamboge's Knight 95698 - Sunny Maid's Queen, P.S. 10868 C.							
17551 Fussy's Fern's Sunshine 457547	AA	365	167	8406	4.82	404.82	1-11
SUNNY MAYSIDE 288323. King of Ravenna 65549 - Dixie of Sunnyside 284437							
14238 Majesty's Snowbell 426727 (1st re-)	AAA	302	257	5815	5.63	327.18	3-0
17963 Majesty's Orlova 506724	AAA	305	230	5931	5.36	317.74	2-3
SUNNY'S FAWN 283574. Sunny Lad St. L. 80394 - Bandit's Midget 201194							
17882 Fairview's Fern 411655	A	365	...	9957	5.97	594.17	3-8
SUNRIDGE BELLE 299795. Fairy Glen's Raleigh 79438 - Mepal's Rowena 197345							
14846 Sunridge Belle's Violet 355644 (1st re-)	AA	350½	273	8897	5.20	462.30	5-3
SUNSET'S GOLDEN LOVE 411412. Blue Belle's Golden Roseboy 85230 - Victorada 200158							
17922 Love's Golden Fern 438296	AA	365	178	11331	5.07	574.57	7-3
SUSAN BELLA 264289. Kin Smith 73146 - Companion's Maid 188368							
17720 Susan Again 400501	A	305	...	6094	5.92	360.80	4-1
SUSANNE LAD'S ROSABEL 242061. Gedney Farm Susanne's Lad 77138 - Island Rosabel West 213521							
7312 Oxford's Fontaine Rosabel 323780 (2d re-)	AA	365	194	10483	5.87	615.19	6-6
SUSANNE'S DAISY 352150. Gedney Farm Susanne's Lad 2d 107377 - Iberis' Daisy 264426							
17887 Mountain View's Daisy 446891	AAA	305	227	7927	5.20	411.81	2-11
SUSETT 5746 C.J.C.C. Bimotta of Dentonia 61047 - Fancy Lily May 259998							
16240 Fancy Gidder Fox 500834	AA	365	227	8533	5.20	443.69	10-4
SUSIE DE MOORE 239992. De Moore 69758 - Phisty Lee 239991							
15412 Hein's Lucy 397092	AA	329	245	7447	4.48	333.46	4-1
SUSIE LINDORA 260925. Fox's Johnnie o' Dreamwold 68143 - Roxia L. 241198							
15806 Eminent's Susie Belle 426879	A	365	...	8346	5.40	450.30	3-1
SUSIE'S FINETTE 210502. Masterstoke 66878 - Susie Pride 186451							
16804 Tonona's Finette of H. S. F. 425595	AA	365	168	10391	5.75	597.74	3-6
SUSIE'S JOLLY DUCHESS 315961. Football Dick 100090 - Norwood Susie 219589							
17588 Jolly Duchess' Lady Astor 447908	A	365	...	8933	4.62	412.85	2-9
SUSIE VILLIERS 292980. Colonel Villiers 97690 - Susie Folsom 273845							
16286 Noble Princess Sue 396628	AA	365	215	7521	4.89	368.07	4-10
SUSPECT ROZEL 316957. Benedictine's Nobleman, P.S. 4857 H.C. - Imported Suspect Duchess 313017							
15451 Sayda's Rozel 432259	A	365	...	8373	6.24	522.59	2-9
SUSY BOSNIAN 352734. Bombay's Bosnian 105671 - Elsie's Susy Ann of H. S. F. 291380							
17211 Mentor Tormentor's Bosnian 455601	AA	365	260	7079	6.29	444.96	2-1
SUSY OF CHAMPOEG 311253. Prince of Laurel 78679 - St. Mawes Susy Pet 248647							
10560 Susy Pearl of Champoeg 383108 (1st re-)	AA	365	213	14973	4.96	742.47	5-2
SUSY PEARL OF CHAMPOEG 383108. Beauty's Lad of Champoeg 137205 - Susy of Champoeg 311253							
15536 Susy Pearl's Wahnett 434285	AAA	305	189	6681	5.18	346.32	2-2
SUSY'S TWIN MAIDEN 262409. St. Mawes 72053 - Susy of Forestdale 191571							
11692 Susy's St. Mawes Maiden 392703 (1st re-)	AAA	304	197	9750	5.08	495.52	3-10
SWAN F. OF ST. CLOUD 230022. Mona's Lad 57138 - Signal's Swan 142422							
6237 Champion's Swan of Falf. 335969 (2d re-)	A	365	...	11548	4.99	576.02	7-4
SWANLAKO'S FERN 284666. Golden Fern Alphonse 110328 - Swanlako 238267							
15730 Fern's Interested Fern 430790	AA	365	185	5069	5.98	302.94	2-2
SWEET ALICE OF BOLTON 256658. Lad's Oxfordshire 74564 - Caro's Alice 255789							
16297 Majesty's Alice 467786	AA	365	213	10310	4.93	507.97	2-3
SWEET BREAD 15th, P.S. 14583 H.C. Sultan of Oaklands 78475 - Sweet Bread 8th, P.S. 10874 H.C.							
Son: Hamilton Oxford Noble Imp. 140203 (1399).							
SWEET DOROTHY'S BEAUTY 349276. Golden Fern's Noble Jr. 103746 - Lad's Sweet Dorothy 338244							
17678 St. Mawes Lad's Ruby 485715	AA	365	219	12808	5.53	708.70	1-11
SWEET HEART'S GLOW 303930. Golden Glow's Chief 61460 - Shine Donaldson's Heart 220472							
14225 Oregon Maple G. 417420 (1st re-)	AA	365	194	10777	5.97	643.15	3-8
SWEET ROSE OF MEADOWBROOK 382445. Brownie's Hugo 124364 - Victoria Rose's Lassie 259194							
18154 Sweet Rose of Promise 483835	AA	360	260	7373	5.73	422.51	1-10
SWIFT'S NOBLE HOPE 412351. Noble Duke of Oaklands 89682 - Swift's Star of Hope 233605							
17410 Financial Noble Hope 512866	AA	365	207	7846	4.81	377.64	2-3
SWIFT'S STAR OF HOPE 233605. Noble of Oaklands 95700 - Imported Christmas Lass 219489							
13231 Swift's Noble Hope 412351 (1st re-)	AA	365	220	8344	4.89	408.10	4-11

	Class	Days in Milk	Days with Calf	Milk (Lbs)	Av. % Fat	Fat (Lbs.)	Age Yrs. Mos.
SYLVIA'S LOUISE 188724. St. Omer's King 58129 - G. K. M.'s Sylvia 188704							
12648 Sylvia's Louise 2d 427695 (1st re-).....	AAA	272	251	6387	5.66	361.49	4-1
16876 Victor's Sylvia L. 404564.....	AA	365	217	13667	4.60	628.30	4-8
TABER'S LUCY 2d 327640. Birdlington Boy 103540 - Taber's Lucy 302893							
15792 Mereville's Lucy 502267.....	A	365	...	7549	5.13	387.11	2-2
TAMER LEE 319469. Sensational Fern's King 98953 - Elsie Dumont 215559							
16425 Tormentor's Annie Lee 437381.....	A	362	...	5295	7.04	372.53	2-11
TEDDY R.'S OWL 362212. Teddy R. of Bleak House 114496 - Owl's Mamie 231038							
15910 Rioter Lad's Owl 436343.....	AA	365	196	6075	6.71	407.39	2-8
TEDDY R.'S POPPY GIRL 337677. Teddy R. of Bleak House 114496 - Emanon's California Poppy 263665							
17062 Teddy R.'s Poppy Girl 2d 436347.....	A	255	...	7176	5.70	408.68	2-6
TEMISIA'S DOROTHY 269331. Seneca's Flying Fox 90224 - Temisia's Diana 212595							
11655 S. P. Temisia's Dorothy 359485 (1st re-).....	AAA	305	225	10952	5.59	612.68	5-9
TEMISIA'S OWL'S DIANA 327339. Owl's Temisia's Owl 94772 - Temisia's Diana Pogis 182003							
10422 Owl's Mabel B. 390017 (1st re-).....	A	365	...	12391	5.49	680.60	4-5
TEMISIA'S OWL'S ROSE 215973. Temisia's Owl 72224 - Temisia's Rose 193939							
6618 Temisia's Owl's Rose 2d 310907 (2d re-).....	AA	365	164	12228	5.92	724.49	8-2
TEQUILA'S FAWN 238494. Frisky Lad St. Lambert 71395 - Queen Tequila 131058							
16431 Tequila's Juanita 345162.....	A	305	...	8958	4.02	450.11	7-3
TESTA KATE OF SEVEN GATES 346052. Torment 4th of Seven Gates 107496 - Tormentor's Kathletta 219267							
17891 Raleigh's Izetta 465990.....	AA	365	264	6327	5.49	347.42	2-1
TEXAS PRIDE OF SUNSHINE 356203. Sir Tasso 100557 - Jane Lewis 204871							
17341 Texas Pride of Sunshine 3d 464974.....	AAA	305	247	6193	4.80	297.44	2-1
THE BON TON DUCHESS 329357. Riley's Perfection 101507 - Duchess of Canfield 280874							
15923 La Chasse's Ruth 436126.....	AA	365	161	6856	6.22	426.17	3-1
THEDA OF BRONDALE 267367. The Warden 77015 - Net of Maple Lawn 197519							
12570 Island Farm's Foxy Maid 388689 (1st re-).....	AA	359	202	8956	4.69	419.63	4-11
THE DUKE'S GRACE DARLING 170827. Theda's Duke of Portage 41762 - Imported Grace Darling 145737							
8255 Temisia's Owl's Grace Darling 310913 (2d re-)..	AA	365	207	14762	6.09	899.69	7-2
THE DUKE'S NUTLEY VIOLET 170846. Theda's Duke of Portage 41762 - Nutley's Violet 122810							
17106 Raleigh's Violet 298777.....	AA	365	208	14137	4.84	684.38	7-9
THE DUKE'S V. B. ROSE 170848. Theda's Duke of Portage 41762 - Ventnor Beauty's Rose 140409							
15682 Jap's Rose 296927.....	A	365	...	12810	5.63	720.88	8-11
THE GAMBOGE KNIGHT'S MAG 364523. The Gamboge Knight 93024 - Royal Oak's Mag 319742							
15831 The Owl's Mag 450855.....	A	365	...	8656	6.23	538.93	3-2
THE JAPONETTE 280973. Myra's Missionary 78434 - Paulina Brown 233007							
16525 The Japonette 2d 490712.....	AA	362	271	6573	5.31	349.08	2-5
THE JAP'S SANTA 241271. The Imported Jap 75265 - Santa H. Bonner 192634							
15263 Jonquil's Santa 424655.....	AA	365	263	5784	5.96	344.63	3-1
THE MILLER'S DAUGHTER 299226. Iron Duke of Oaklands 89363 - Jessie of the Mill P.S. 6164 H.C.							
5792 Beauty's Sea Lass 345230 (1st re-).....	AA	365	223	10482	5.19	544.18	7-5
15672 Daughter's Majestic Beauty 448927.....	A	365	...	7667	5.61	429.91	2-3
THEO'S BRIGHT BEAUTY 277600. Idle Hour Blue Belle Prince 72292 - King's Theo 224831							
9681 Belmont's Bright Bess 397278 (2d re-).....	A	365	...	11099	5.15	571.79	4-11
THE OWL'S CHRISTEL 268098. The Owl of St. Cloud 83366 - Champion's Christel 232417							
6170 Majesty's Christel of F. 309422 (2d re-).....	A	365	..	12142	7.11	862.88	3-2
THE OWL'S INTERESTED MAY 321967. Spermfield Prince Interest 95697 - May of Windsor 223810							
16397 Owl-Interest Tulip 474283.....	A	365	...	11782	5.32	627.37	1-10
THE OWL'S LADY WATKIN 306580. The Owl's Oxford Prince 95699 - Miss Watkin, P.S. 11490 H.C.							
11084 The Owl's Lady Aldan 384016 (2d re-).....	A	365	...	8797	5.10	448.42	4-7
THE OWL'S LASS 212578. The Owl of Hebron 64482 - The Owl's Bargain 19359							
Son: Gamboge's Bargain 128765 (1597).							
THE OWL'S LITTLE ELSA 321970. Spermfield Prince Interest 95697 - Elsa Jane 177886							
17969 Owl-Interest Tilly 474423.....	A	363	...	9356	6.20	579.65	2-4
THE OWL'S PRINCESS MAY 299835. Spermfield Prince Interest 95697 - May of Windsor 223810							
8911 The Owl's Oxford May 342580 (1st re-).....	AA	365	172	13670	5.59	764.59	5-7
THERESA'S GIRL, P.S. 11941 H.C. Eminent's Raleigh 69011 - Theresa Rock, P.S. 9612 H.C.							
16408 Sigmond's Theresa 415823.....	A	323	...	9579	4.26	407.68	7-1

	Class	Days in Milk	Days with Calf	Milk (Lbs)	Av. % Fat	Fat (Lbs.)	Age Yrs. Mos.
THE ST. L. JAP'S MARIGOLD 295307. The St. Lambert Jap 89999 - Anna Marigold's Finance 262948							
17555 Jap's Oxford Cowslip 346797.....	A	365	...	8841	5.20	459.40	6-5
THE SEER'S ALBERTA 2d 211378. Rearguard 70962 - The Seer's Alberta 166162							
5500 Willing Worker 290922 (1st re-).....	A	338	...	8167	5.54	452.06	7-6
TIBERIA'S SILVER BELL 362696. Golden Lass's Fox 100960 - Tiberia's Golden Bell 262484							
17874 Tiberia's Silver Pet 448704.....	AAA	305	227	6817	5.94	404.63	2-10
TIDY 7th, P.S. 14344 H.C. Vandyke, P.S. 3866 H.C. - Tidy 3d, P.S. 12202 C.							
17800 Fern's Oxford Tidy 478359.....	AA	365	183	12540	4.88	611.88	5-10
TIDY'S OXFORD LASS, P.S. 22650 C. Imported Fern's Oxford Noble 160983 - Mabel's Raleigh's Tidy 415849							
17189 Sybil's Financial Lady 477810.....	AAA	305	222	6068	4.92	298.44	2-1
TILLEY'S ROSEBUD 345989. Eurybia's Baron 83409 - Lola Ward 264288							
16837 Rosebud's Campus Lass 464577.....	A	365	...	7619	4.89	372.91	1-10
TILLY'S FERN'S BEA OF L. F. 303062. Tilly's Fern of L. F. 82257 - Bea's Brownie 254130							
15386 College Gamboge Fern 352907.....	AA	365	185	7685	4.62	355.38	4-9
TIME'S FERN 296100. Golden Fern's Don 92332 - Bonnie View Time 207827							
16263 Fern's Miss Primrose 451486.....	AAA	305	202	4721	6.47	305.66	2-5
TIONA'S BONNIE BELLE 249377. Tiona's Son 81077 - Golden Lad's Bonnie Belle 186351							
13597 Majesty's Bonnie Belle 387876 (1st re-).....	A	365	...	8839	5.12	452.72	4-0
TIP'S BLACK BEAUTY 307433. Queen's Derry Golden 101497 - Tip's Sultana 210052							
15324 Beauty's Yellow Girl 331815.....	AA	365	158	8709	6.52	567.95	6-1
TISHA'S PANSY 281536. St. Mawes 72053 - Waltz of Forestdale 2d 191573							
15319 St. Mawes Pansy Blossom 392704.....	A	365	...	8349	5.70	475.50	3-5
TOGO'S CHAMPION LADY 234170. Admiral Togo, P.S. 3561 H.C. - Mentora, P.S. 10381 H.C.							
11778 Stockwell's Lady Togo 323473 (1st re-).....	AA	365	185	10366	4.83	501.03	9-6
TOGO'S CORA OF M. G. 389322. Togo's Noble Lord 96421 - Iron Duke's Cora 253752							
18089 Noble Majesty's Cora 443664.....	AAA	305	221	5547	5.37	297.59	3-3
TOGO'S EMINENT LADY 338160. Togo's Noble Lord 96421 - Raleigh's Virginia 271049							
11667 Eminent Lady's Topsy 422158 (1st re-).....	AA	359	243	6024	6.00	361.29	3-0
TOGO'S JOY OF M. G. 392066. Togo's Noble Lord 96421 - Ethel's Joy 275848							
15626 Oxford Lord's Joy 460739.....	AAA	305	186	4987	5.42	270.16	1-11
TOGO'S PRINCESS MAID 302405. Kinloch Jolly Togo 99665 - Fox's Hiawassee Princess 235403							
16142 Princess Maid's Dolly 405885.....	AA	365	175	9738	5.01	487.57	4-2
TOLATO 330946. Thoro 86436 - Andoah 218018							
18155 Tolato's Beauty 444025.....	A	365	...	6622	5.83	386.12	2-7
TOLTEC'S FANCY FLOSS OF O. H. F. 239325. O. H. F. 74579 - Toltec's Golden Fancy of O. H. F. 237445							
17869 St. Saviour's Fancy Floss 431653.....	AA	365	219	6742	6.16	415.13	3-10
TOLTEC'S GOLDEN FANCY OF O. H. F. 237445. Bisson's Pogis 30781 - Toltec's Rose of O. H. F. 237443							
12730 Brookhill Fox's Fancy 363322 (1st re-).....	AA	360	280	7680	5.92	454.82	6-3
TOLTEC'S PRETTY GEM 229930. Forfarshire Fox 71858 - Toltec's Baby Girl 216401							
17155 Pride You'll Do 315754.....	A	365	...	8371	5.08	426.06	8-6
TOM ROONAN'S LOUISE 288760. Sir Tom Roonan 87721 - King Fox's Louise 216653							
15091 Judy O'Grady 447684.....	AA	339	280	6887	6.04	416.19	2-7
TOM'S QUEEN MARIGOLD 363576. Hurt's Tom 100834 - Marigold Favola 247559							
17334 Queen Marigold's Etta 449147.....	AAA	305	171	5738	5.52	316.86	3-4
TONONA POGIS' ULTIMA 320259. Tonona Pogis 78657 - Ben Hur's Lily 187920							
10654 St. Avold's Darling 387896 (1st re-).....	A	365	...	10689	4.83	516.42	4-2
TONONA'S FANCY OF H. S. F. 291360. Tonona's Tormentor 73515 - Fancy of M. G. 177337							
Son: Tonona's Gamboge 128762 (1546).							
TONONA'S SNOWBIRD 380191. Tonona's Torono 76685 - Lady Snowbird 2d 181041							
14457 Snowbird's Fairy 503857 (1st re-).....	A	365	...	8567	5.28	452.44	3-10
TOPPER'S VINETTA 360342. Martha's Topper 123424 - Dodo's Vinetta 311903							
17787 Vinetta's Queen Sophie 460160.....	A	365	...	6812	5.64	384.48	2-6
TOPSMAN'S MERRY QUEEN 195847. Topsman, P.S. 3202 H.C. - Eminent's Dairymaid 195846							
Son: Eminent of Delaview 128042 (1366).							

	Class	Days in Milk	Days with Calf	Milk (Lbs)	Av. % Fat	Fat (Lbs.)	Age Yrs. Mos.
TOPSY'S GOLDEN IDELLE 295784. Iberian Marquis 90652 - Topsy's Golden Thrush 245032							
16502 Idelle's Golden Letta 392729	AAA	305	218	8529	5.24	446.68	4-6
TOPSY'S MARIGOLD 365049. Rosaire's Blond 115410 - Cremo's Topsy 295764							
17669 Glow's Marigold Queen 496364	AA	365	161	8344	5.18	432.58	1-11
TORMENTOR RUBY'S COUNTESS 250588. Financial Count 61316 - Tormentor's Ruby 113004							
Son: Financial Noble Count 132126 (1547).							
TORMENTOR RUBY'S COUNTESS 2d 250593. Financial Count 61316 - Tormentor Ruby's Countess 250588							
7289 Countess Financial Raleigh 316028 (1st re-)	A	343	...	8822	5.51	485.75	6-7
TORMENTOR'S CAMELIA 316629. Nanalda's Tormentor 74647 - Fandy Camelia 2d 260438							
15832 Tormentor's Camelia 2d 450519	A	365	...	7001	5.00	350.32	2-7
TORMENTOR'S DAISY EXILE 230933. Rioter's Laddie 53924 - Tormentor's May Lass 123272							
16182 St. Lambert's Abbess 231900	A	365	...	8868	5.40	478.46	14-8
TORMENTOR'S EASTER LILY 279995. Aroata's Tormentor 107438 - Emma Ewing 253900							
17290 St. Helier's Easter Lily 468671	AAA	305	222	5195	5.45	283.34	2-1
TORMENTOR'S ELMA 223712. Tormentor's Jubilee 68742 - Gorgeous Emma 185143							
17615 Gamboge's Emma of H. S. F. 324610	AA	365	242	11593	6.23	722.06	6-10
TORMENTOR'S EUROTAS 219598. Edgewood's Tormentor 59514 - Riotress Eurotas King 184359							
17021 Tormentor's Eurotas 2d 283561	AA	350	283	7488	5.56	416.70	10-0
TORMENTOR'S FANCY LILY 204808. Romp Ogden 5th's Harry 34640 - Tormentor's Oonan Lily 160762							
16158 Noble's Lily 251667	AA	365	179	7343	6.54	480.17	10-1
TORMENTOR'S FANCY ROSETTE 239289. Tormentor's Fancy King 68699 - Rosette's Silver Eminence 197457							
17936 Rosette's Signal Pride 425260	A	365	...	6657	5.63	374.74	3-11
TORMENTOR'S FLORA WHITE 254496. Tormentor's Tormentor 3d 69328 - Primrose of White House 213335							
17671 Raleigh Boy's Flora 391991	AA	365	200	11472	5.74	658.58	4-11
TORMENTOR'S GOLDEN ROSETTE 246535. Oonan's Golden Tormentor 78955 - Rosette's Golden Oonan 242158							
15651 Susie Golden Rosette 394476	AA	365	234	8858	5.98	529.72	3-8
TORMENTOR'S JUBILEE OF O. H. F. 236739. Queer Tommy 72046 - Daisy Jubilee of Belair 2d 173107							
16270 The Producer's Jubilee 355124	AA	365	195	10216	5.58	569.74	6-11
TORMENTOR'S JULISE 183220. Kentucky Khedive 67419 - Julise 114076							
16327 Blue Fox's Joy 486634	AA	365	186	6233	5.05	314.96	2-4
TORMENTOR'S MERRY RUBETTA 256002. Merry Maiden's Millionaire 68540 - Prince's Rubetta 3d 148684							
10810 Fern's Merry Rubetta 375848 (2d re-)	A	365	...	10706	5.66	606.19	6-6
TORMENTOR'S PANDORA H. 428634. Sophie 19th's Tormentor 113302 - Sophie's Dora 314361							
16255 Sophie 19th's Son's Pandora 451179	A	365	...	7734	5.30	410.21	2-3
TORMENTOR'S SOPHIE'S JUBILEE 405373. Smoot's Sophie's Tormentor 138945 - Pogis' Jubilee's Spot 374891							
16576 Torono's Sophie's Jubilee 445280	A	365	...	7906	4.46	352.58	1-11
TORMENTOR'S TRUT 219269. Hood Farm S. Tormentor 76311 - Hood Farm Trut 189747							
15302 Ralla Trut 448652	A	365	...	6655	4.17	277.25	2-6
TORMENTRESS 10 OF HOOD FARM 244398. Hood Farm S. Tormentor 76311 - Sophie 19th of Hood Farm 189748							
17680 Sophie's Tormentor's Glory 416233	AAA	305	238	10131	5.13	520.09	4-2
TORMENTRESS OF WOODMERE 284431. Tommy Tormentor 67233 - Marchande's Lad's Ione 246126							
15437 Tormentress Topsy 478059	A	365	...	6054	4.91	297.34	1-8
TORMENT'S JUNE 184097. King Koffee's Torment 28739 - Florence June 158644							
Son: June's Torono 117158 (1451).							
TORMENT'S PEGGY 209763. Biltmore's Torment 60761 - Bill's Julie 182671							
9277 Peggy's Black Beauty 309234 (1st re-)	AA	365	167	12731	5.89	750.11	8-5
TORMENT'S TRUDIE 2d 220453. Maquilla's Prince 62554 - Torment's Trudie 181600							
16526 Trudie's Princess Trilby 452014	A	365	...	7859	5.58	438.89	2-3
TORONO'S ALMEDA WOOD 394937. Champion Torono's Son 11th 136233 - Almeda Wood 306454							
16954 Torono's Almeda Wood 2d 498500	A	365	...	5437	5.97	324.77	2-2
TORONO'S AMIE H. 278512. St. Omer's Torono 81219 - King's Amie H. 193533							
14700 Eminent's Ann of Waverly 425462 (1st re-)	A	365	...	10293	4.47	460.18	4-0
TORONO'S BESSIE LEONI 244735. Hood Farm Torono 4th 66570 - Brown Bessie of Cumberland 176797							
16404 Pogis' Leoni Gold 336391	AA	365	195	10707	6.02	644.88	5-10

	Class	Days in Milk	Days with Calf	Milk (Lbs)	Av. % Fat	Fat (Lbs.)	Age Yrs. Mos.
TORONO'S BLUE BELL 278516. St. Omer's Torono 81219 - Biserta 3d 184093							
9872 Victor's Blue Bell of St. Omer 395655 (1st re-)	A	365	....	10015	5.87	587.78	4-8
TORONO'S CHIONIA 275839. St. Omer's Torono 81219 - Lord's Chionia 217232							
16196 Foxhall's Chionia Jane 436671.....	AA	365	192	9045	5.46	494.01	4-3
TORONO'S DOLOROUS 278513. St. Omer's Torono 81219 - Livingston's Dolorous 217231							
16861 Letty's Eminent's Dolorous 348653.....	AA	365	163	11100	4.49	498.57	7-7
TORONO'S ECHO 288414. Hood Farm Torono 16th 78992 - Echo of Brookdale 223337							
10516 Echo's Golden Beauty 337292 (2d re-).....	A	365	...	9605	5.53	530.95	5-11
12912 Torono's Echo's Pearl 413476 (1st re-).....	AA	352	247	7835	6.01	471.13	3-5
TORONO'S JESSIE 219265. Hood Farm Pogis 9th 55552 - Tonona 12th of Hood Farm 172722							
16792 Neseta 9th of Seven Gates 279654.....	AA	352	262	6798	5.43	368.91	8-9
TORONO'S JULIA D. 361707. Naomi's Torono 105378 - Director's Julia K. 225717							
10836 Owl's Torona T. 395693 (1st re-).....	AA	365	184	11159	4.60	513.61	4-6
TORONO'S JUNE 296046. St. Omer's Torono 81219 - Torment's June 184097							
16197 Foxhall's Darky 461766.....	AA	365	180	9485	5.11	484.51	4-11
TORONO'S LASS 211908. Hood Farm Torono 60326 - Hood Farm Waxie 136397							
16518 Ralla Waxie of Seven Gates 411139.....	A	365	...	8057	4.92	396.26	4-2
TORONO'S LILY SIGNAL 373552. Hood Farm Torono 11th 78757 - Naiad's May Signal 205201							
13196 Pogis' Torono's Rose 423703 (1st re-).....	AA	343	274	7207	5.63	405.45	3-0
TORONO'S MISSEL 294377. Brookside Torono 97199 - Missel Brookside 182101							
16894 Knight's Missel 463927.....	AAA	305	222	4849	5.43	263.34	1-11
TORONO'S PET OF L. F. 299197. St. Omer's Torono 81219 - Sappho Pet of L. F. 252373							
15670 Cool Spring Pet 461767.....	A	365	...	8946	5.59	499.89	4-0
TORONO'S PRETTY PRIDE 425430. Lou 2d of Hood Farm's Torono 122663 - Harry's Beautiful Pride 255593							
17345 Chief's Torono's Pride 476970.....	AA	336	229	5232	5.28	276.12	2-6
TORONO'S SILVER FOX 398296. Hood Farm Torono 37th 112012 - Fox's Houssie 252270							
17272 Knight's Ada 413077.....	AA	341	271	6323	4.94	312.58	3-6
TORONO'S TEXAS LASS 346302. Lou 2d of Hood Farm's Torono 122663 - Bess Akers 296897							
12155 Torono's Texas Sunshine 419034 (1st re-).....	AA	365	255	7732	5.20	402.05	3-8
TORREON PRINCESS 335546. Lady Thelma's Tormentor 100339 - Ruth Dunn 177854							
16379 Jolly Princess May 382682.....	AAA	305	168	8438	4.59	387.15	5-9
TORTORA 4th OF SEVEN GATES 242909. Tormentor's Torono 78184 - Rosulka 170732							
16757 Sesta Prize of Seven Gates 334199.....	A	365	...	10583	5.80	613.84	6-1
TORTORA 19th OF SEVEN GATES 278242. Tormentor's Torono 78184 - Oxford's Brunette 209959							
15848 Nesta Golden of Seven Gates 334196.....	AA	365	237	6299	5.85	368.79	6-4
TOSCA OF MAPLESIDE 258230. Marshland Duke 85387 - Hood Farm Tosca 187707							
16754 R. F.'s Sophie's Lora 450112.....	AA	365	199	12335	5.41	667.92	2-3
TOTAL'S MELIA ANN GIRL 238797. Melia Ann's Choice 62369 - Total's Pinky 223672							
16992 Bob Fox's Beauty 345520.....	A	309½	...	8047	4.77	384.08	7-7
TOTSY OF L. F. 253556. Yoethe's Sultan 71167 - Pedro's May Day 196553							
15783 Aristo Totsy of L. F. 396000.....	A	357	...	8762	5.00	437.96	5-7
TOWN FARM VELEDA 276281. Golden Am Aboy 96294 - San Toy's Baronne 2d 233467							
17355 Aurifer's Veleda Lassie 477112.....	AA	365	212	11596	5.31	615.71	3-5
TRILLY FERN OF LILLY DALE 279350. Brookhill Brown Fern 86804 - Trudy of Lilly Dale 232705							
11491 Trill Pogis of Lilly Dale 367637 (1st re-).....	A	365	...	17321	5.37	929.32	5-9
TRINITY LOVE 397923. Imported Bosnian 93533 - Golden Trinity Princess 270321							
16917 Trinity Charm 477767.....	AAA	305	199	10098	5.50	564.24	6-1
TRINITY PRINCE'S MAURINE 317969. Stockwell's Trinity Prince 79317 - Maurine of Spring Brook 220130							
16021 Majesty's Maurine 439851.....	AAA	305	174	7912	4.94	391.01	2-1
TRINITY SULTAN'S GIPSY 415893. Trinity Sultan, P.S. 4054 C. - Gipsy's Sultana 238318							
15952 La Caroline Gipsy 415912.....	A	361	...	11262	5.48	617.50	6-9
TRIUMPH'S PRIDE 338581. Blue Belle's Owl 2d 87788 Dana's Triumph Daughter 184470							
17109 Pride's Oxford Mary 389612.....	AA	365	197	16396	5.43	890.09	4-5
TRIVENA OF SUMMIT 304962. Golden Lad of Summit 85396 - Princess Ena of Summit 214097							
15678 Guenon's Trivena 396705.....	AA	365	199	8562	6.51	557.55	4-5

	Class	Days in Milk	Days with Calf	Milk (Lbs)	Av. % Fat	Fat (Lbs.)	Age Yrs. Mos.
TRIXIE'S ARISTOCRATIC BELLE 388896. Noble's Aristocratic Boy 101939 - Trixie's Lassie Gold 307180							
16739 Noble Count's Trixie Belle 465226.....	AA	365	174	6610	6.25	413.38	2-2
TROUVILLE'S GOLDEN GATE 270330. Trouville, P.S. 4019 H.C. - Fly, P.S. 9714 H.C.							
15637 Golden Noble Brown Cowslip 378466.....	A	229	...	6653	5.86	389.76	9-5
TRUSTY MAID'S FAIRY 320197. Buckeye King 91341 - Trusty Maid 193454							
17281 Noble's Trusty Maid 411318.....	AAA	305	207	11864	4.45	527.80	4-10
TRUSTY MAID'S TOP 320199. Lady Letty's King Rioter 114710 - Trusty Maid 193454							
17443 Darling's Trusty Maid 442136.....	A	365	...	6900	4.96	342.34	2-2
TRUTHFUL ELIZABETH 279620. Billy Mug 85918 - Rozeldine 245261							
16386 Truthful Rose 453158.....	AA	365	263	7149	6.01	429.76	3-4
TRUTHFUL JOSIE 453156. Mabel's Raleigh's Victor 123500 - Truthful Elizabeth 279620							
17046 Moser's Raleigh's Linda 483898.....	AA	365	213	7001	5.17	361.69	3-3
TULA OF PRINCETON 343584. Dela's Melia Ann Stoke Pogis 78760 - Gipsy of Princeton 293325							
17242 Gloria of Princeton 469436.....	AA	365	198	8475	5.21	441.35	2-11
TULIP'S CARNATION 195064. Captain Nick 63872 - Fern's Golden Fern 188658							
12617 Tulip's Carnation 3d 363561 (1st re-).....	AA	365	164	8720	5.71	498.34	5-7
TULIP'S CARNATION 3d 363561. Pogis 94th of Hood Farm 90492 - Tulip's Carnation 195064							
16763 Tulip's Carnation's Flora 432341.....	A	362	...	9256	5.80	537.27	2-4
TULLY ROSE 389218. December Lulie's Pogis 133376 - Countess Couchie 266061							
17899 Tully Rose's Jersey Pride 464420.....	A	365	...	6109	5.66	345.94	2-5
TWINISE'S SOPHIE 176560. Sophie's Khedive 52368 - Twinise 141607							
17385 Wee Wee Doots 206060.....	A	365	...	7938	5.64	447.32	14-8
TWIN MARIAN 299977. Hannibal Hugo's King 80184 - Marian's Bess 212596							
15520 Polo Boy's Marian 408612.....	A	365	...	7117	6.29	447.62	4-0
TWIN'S BLOSSOM 217409. Pedro of Bonny Heights 65079 - Donor's Twin 120007							
17461 Oxford's Bonnie Blossom 328277.....	AA	365	197	9151	4.26	390.19	7-2
TWIN'S MARY ANN 393389. Mamie Mitchell's King 130086 - Twin Marian 299977							
15521 Polo Boy's Mary 421224.....	AA	365	180	8590	5.91	507.42	3-3
TWYLISH'S BONNIE VICTORIA 277332. Oxford Victory 83122 - Golden Jolly Twylish 203663							
15644 The Owl's May Blossom 402743.....	AAA	305	248	7690	5.30	407.81	4-0
TYCOON'S FERN BLOSSOM 432536. Golden Tycoon 104240 - Stockwell's Fern Blossom 234197							
15344 Torono's Tycoon Blossom 467742.....	AA	353	283	6379	5.08	324.23	2-0
TYCOON'S GOLDEN BELLE 380831. Agatha's Knight 138706 - Golden Maid's Belle 318865							
16855 Golden Belle's Lucy 439349.....	AA	365	198	8752	4.97	435.36	2-4
UDELLA 324767. Jermina's Combination 105586 - Diploma's Keepsake 168399							
16874 Udella Varie 372623.....	A	339	...	8109	4.78	387.61	5-4
ULATA'S PRETTY EASTER 326387. Undulata Cardinal 114977 - Pretty Easter Lily 279726							
17769 Ulata's Jolly Lassie 452365.....	AA	365	230	6598	5.07	334.25	2-11
ULTONIA 243390. Sir Gold Bob 71313 - Blonde Birdie 162628							
16351 Ultonia's Lady May 428309.....	AAA	305	250	7238	5.15	372.43	3-8
17685 Ultonia's Loyola 435351.....	AA	362	283	5372	6.00	322.35	2-6
UNCLE PETER'S FAWN 181811. Uncle Peter's Gold Mine 57427 - Nanalda's Fawn 168779							
Son: Fawn's Golden Fern 93908 (1369).							
UNCLE PETER'S MAIDEN 247987. Uncle Peter's Successor 77042 - Gold Boy's Zanta 227329							
16218 You'll Do Gipsy Maid 464412.....	AA	365	186	5612	4.64	260.29	2-2
UNDULATA GUSSIE LEE 300337. Viola's Nobleman 90286 - Angussie Lee 200848							
18170 Raleigh's Fairy Gussie 434020.....	AA	365	260	13679	4.88	667.33	3-10
UNIVERSITY KENNA CLIMAX 306657. King Sappho's Climax 98308 - King's Miss Kenna 248228							
17232 University Torono's Edith 426506.....	A	360	...	11113	5.53	614.42	3-2
UNIVERSITY NORA 2d 331801. King Sappho's Climax 98308 - University Nora 290112							
15833 University Golden Nettie 383069.....	AAA	303	250	9976	5.09	508.02	4-2
UNO'S ROBERTA 254151. Uno of St. Lambert 38948 - Roberta's Violet 239602							
17691 Yama-Shi 254154.....	A	365	...	9510	4.73	449.64	12-2
UPLANDS BLACK AGNES 316077. High Joe of St. Lambert 83028 - Agnes of Sunny Slope 221743							
16514 Prince's Nora of Ev-Ken 420155.....	AA	365	162	10629	5.12	543.77	2-10
URBAN'S LADY LILAC 216925. Urban's Jules Verne 67361 - Koffee's Fantine 158736							
14858 Pretty Lady Hazel 290309 (1st re-).....	AAA	305	240	10812	4.82	521.39	12-5

	Class	Days in Milk	Days with Calf	Milk (Lbs)	Av. % Fat	Fat (Lbs.)	Age Yrs. Mos.
URSANNE 2d, P.S. 9986 H.C. Eminent 69631 - Ursanne, F.S. 8034 C.							
17415 Majesty's Ursanne 477818	AA	365	196	10526	5.46	574.21	8-11
URSINE 119455. Cretena's Son 45955 - Tute Signal 103857							
7651 Fairview Lass 243547 (2d re-)	A	365	...	15403	4.35	670.15	12-6
VAILIMA 204370. Golden Lad's Buckeye 69383 - Don's Lucile 186666							
Son: Vailima's Fern Lad 112158 (1377).							
VALENTINE'S COQUETTE 217722. Valentine's Oonan 58076 - Cosette Landseer 140584							
17132 Crystal Coquette 469917	AA	364	244	5985	6.30	377.02	2-3
VALENTINE'S COUNT'S INSIE 249317. Valentine's Count 69878 - Insie Landseer 140588							
17174 Insie Lookout 430837	AA	365	195	5342	5.87	313.79	3-1
VALENTINE'S COUNT'S LANDSEER 336876. Valentine's Count 69878 - Valentine's Landseer 217725							
15514 Landseer's Prize 419252	A	365	...	7558	5.44	410.80	3-4
VALENTINE'S COUNT'S LAURA 294098. Valentine's Count 69878 - Pilot's Lassie 2d 182196							
17006 Laura Lookout 430843	AA	365	180	5046	6.22	314.03	2-9
VALENTINE'S COUNT'S MATILDA 336879. Valentine's Count 69878 - Lookout Matilda 249309							
17145 Amy Lookout 467989	AA	365	212	5127	5.67	290.83	2-2
VALENTINE'S LADY VIOLA 339093. B. F. Noble's Raleigh 113039 - Pansy's Valentine 236615							
18034 Viola's Modest Violet 527227	AAA	305	192	5126	5.65	289.51	2-9
VALENTINE'S PANOLA 428119. Valentine's Lad 71275 - Pinhook Beauty 189988							
17265 Gamboge's Panola 464402	AA	362	281	7293	5.70	415.55	2-5
VALET'S GRACE DERREEN OF L. 295703. King's Valet 79143 - Derreen C. Marigold 176378							
16682 Derreen's Empress 431243	AA	365	215	8028	5.63	452.18	2-8
VALUE GOLD 248274. King Gold of Prospect 72772 - Value King 199531							
5934 Fairy Boy's Value Gold 315293 (1st re-)	A	365	...	10905	4.66	507.63	7-10
VANITY'S GALWAY FERN 308805. Galway Fern Rioter 98284 - Dame Vanity Girl 261843							
7601 Knight's Evelyn 371312 (2d re-)	AA	365	214	10942	5.38	588.28	6-0
VARSITY KING'S HESS 308198. Double Time's Varsity King 82315 - Go Ahead Bess 205530							
14719 Bess' Modest Maid 427776 (1st re-)	AA	365	186	7711	4.82	371.34	3-4
VEE TEE BELL BUTTERCUP 341866. Sweet's Stoke Pogis 90220 - Vee Tee Pogis Bell 257336							
17259 Buttercup's Oxford Girl 379807	A	365	...	7576	5.03	381.29	4-0
VENA'S FOX 388549. Vena's King Melia Ann 97090 - Andora's Fox 209470							
16403 Plymouth's Noble Fox 512544	A	365	...	8039	4.30	346.05	1-10
VENITA'S FIGGIS 218239. Hood Farm Pogis 9th 55552 - Hood Farm Venita 185039							
10234 Penshurst Venita 314162 (1st re-)	A	365	...	7087	5.81	411.41	6-6
VERA'S NELLIE 313807. Brookhill Fox of Palestine 91294 - Pet's Vera 265684							
16172 Eminent's Foxy Nellie 437217	AA	365	214	10119	4.94	499.47	2-10
VERBENA OF REPOSE 262282. Polly's Golden Fern 75346 - Geranium of Montpelier 206437							
16062 Verbena of Repose's Daughter 332310	AAA	305	222	8238	5.88	484.79	6-10
VERBENA OF REPOSE'S DAUGHTER 332310. Eminent of Wilmont 84332 - Verbena of Repose 262282							
17192 Verbena of Cedar Gate Farm 460954	AAA	305	202	7526	5.63	424.07	2-2
VERDE OF WILLOWWOOD 343680. Olga's Melia Pogis 92000 - Philadelphia's Glory Jennie 195482							
17939 Verde's Lady Kate 481111	AA	341	218	6336	5.02	317.83	1-11
VERDICT'S BEAUTY 212827. Darlington Verdict 66863 - Fancy None Such 147686							
16826 Irene of Crystal Spring 307731	A	365	...	8377	5.42	453.99	7-7
VERMONT OWL'S IDA 387594. Vermont Owl 110939 - Ida's Cora of O. H. 360632							
16319 Owl's Natalie 395678	AA	365	215	10887	4.86	529.03	3-10
VERNA'S PRIDE 295653. Betsey Stockwell's Prince 101414 - St. Clementaise's Verna 294072							
12396 Gamboge's Iris Bell 340271 (1st re-)	A	362	...	11768	5.99	705.07	6-5
VERONA GIRL 305148. Lancingdot 94182 - Verona Bonnie 271512							
16432 Verona Girl's Princess 360062	AAA	305	172	9259	5.68	525.93	4-11
VERONA LEE 185007. Harry Lee Pogis 59706 - Duchess Verona 181602							
15869 Lee's Cherry 254665	AAA	305	200	7054	5.63	397.26	9-10
VERTA'S KOLIANDER 201355. Koliander's Stoke Pogis 60921 - Verta of Bellevue 153629							
Son: Koliander's Eminent 118337 (1389).							
VESTA'S FIGGIS 233908. Prince Mel Figgis 75071 - Vesta Jane's Pet 203420							
17829 Sultan's Figgis of J. H. 391926	AA	365	255	11745	5.66	664.69	4-6

	Class	Days in Milk	Days with Calf	Milk (Lbs)	Av. % Fat	Fat (Lbs.)	Age Yrs. Mos.
VESTA'S PRIDE 325080. Vesta's Financial King 77626 - Fancy Morisco 250062							
17081 Vesta's Pride 2d 477332.....	AA	338	274	8797	4.60	404.81	3-4
VEXER'S MAID 184053. Vexer 20889 - Croton Maid 4th 26729							
Son: Lord Vexer Tormentor 71342 (1623).							
VICTORIA FLICK 223864. Flicker Pogis 70477 - Leora Victor 190074							
15440 Victoria's Jersey Fairy 328245.....	A	365	...	10080	5.97	602.00	7-8
VICTORIA OF FAIRVIEW FARM 324039. Lou's Torono 106614 - Garden Flower's Victoria 279262							
18128 Stabilizer's Victoria 483511.....	AAA	305	223	9107	5.26	479.40	2-2
VICTORIA RIDGEWOOD 158988. Minerva's Pogis 20085 - Lady Selma 130540							
Son: Mabel's Raleigh's Victor 123500 (1419).							
VICTORIA ROSE'S LASSIE 259194. Rioter of Meadowbrook 87716 - Victoria Rose 190318							
8539 Sweet Rose of Meadowbrook 382445 (3d re-).....	AA	365	220	6483	6.21	402.34	5-1
VICTORIA'S LADY SULTAN 250258. Victoria's Champion Lad 59197 - Sultan's Lady Wonder 199588							
12668 Victoria's Midget Elizabeth 414084 (1st re-)...	AA	318	219	7208	5.38	388.01	4-7
VICTOR'S EMINENT KITTIE 324851. Eminent Brown Lad 71863 - Victor's Kittie Green 255092							
15989 Jolly's Eminent Kittie 390397.....	AA	365	261	6961	5.93	412.99	5-3
VICTOR'S GEM 2d 191392. Pogis 15th of Hood Farm 56549 - Victor's Gem 97278							
Son: Meadow Farm King 128613 (1415).							
VICTOR'S LADY KATE 218118. Lady Letty's Victor 65020 - Kate of New England 176340							
12161 Lady Kate's Belle of R. S. M. 391823 (1st re-).	AA	365	177	9334	5.06	472.55	5-1
12228 Lady Kate's Rosette of R. S. M. 361239 (1st re-)	AA	365	204	13919	5.33	741.51	6-5
VICTOR'S LETTY LAMBERT 293811. Lady Letty's Victor 65020 - Molinette of St. Lambert 6th 190059							
16115 Lady Letty Beverley 448413.....	A	365	...	6761	4.76	321.73	2-0
VICTOR'S QUEEN NINA 298378. Gertie's Lad 70050 - Victor's Lady Queen 218349							
17068 Victor's Queen Nina 3d 400132.....	A	299	...	7758	5.91	458.44	4-5
VICTOR'S ROYAL DUCHESS 319314. Hebron Victor 80100 - C. Calla M. 195923							
10104 Owl's Oxford Duchess 361838 (1st re-).....	A	365	...	13109	4.59	601.72	4-7
VICTOR'S VALLEY BEAUTY 269579. Victor Bright 63340 - Lorita D. 224814							
16678 Lady Hildreth 323899.....	A	365	...	9057	5.09	460.92	6-5
VILLA'S OLLIE 409842. Hebron's Raleigh 92104 - Lad's Villa 242477							
17832 Valentine's Little Ollie 494253.....	A	365	...	5999	5.64	338.60	2-1
VILLE EN FRIE BELLE 263967. Gold Stick, P.S. 3564 H.C. - Sweet Maria 2d, P.S. 11665 H.C.							
15374 Belle's Monadnuck's Violet 418052.....	AA	365	286	9604	5.01	481.07	2-5
VINORA OF BRONDALE 303116. The Warden 77015 - Luxora of Brondale 179681							
15627 Alnora of Brondale 449384.....	AA	352	190	6905	5.26	362.88	3-5
VIOLA FRANCES 319140. Fancy King Fox 80730 - Beauty Springs 236359							
15697 Viola Frances' Jane 435179.....	AA	360	165	7468	5.09	379.80	3-2
VIOLA'S ANNIE LEE 271384. Annie Lee's Viola Jolly 102794 - Rose of Oaklands 195834							
17902 Annie Lee's Combine 466132.....	AAA	305	223	5401	5.24	282.92	2-0
VIOLA'S BARONESS 373764. Viola's Majesty 2d 106420 - Baron's Jansa 172768							
16690 King Loates' Baroness 436334.....	A	365	...	5950	5.62	334.27	2-11
VIOLA'S BLUE BELLE 264737. Viola's Golden Jolly 79314 - Blue Belle's Sophona 215045							
Son: Bide-A-Wee's Golden Jolly Boy 133930 (1464).							
VIOLA'S FINANCIAL QUEEN 286043. Viola's Golden Jolly 79314 - Jean Caverly 225945							
12559 Countess' Lad's Indian Maid 325365 (1st re-)...	AA	365	163	11630	4.70	546.61	6-4
VIOLA'S GOLDEN FANCY 283463. Viola's Golden Jolly 79314 - Naomi Vibert 240744							
16278 Viola's Evelyn 364784.....	AA	365	229	6009	6.77	406.56	4-6
VIOLA'S GOLD MINE 240504. Viola's Golden Jolly 79314 - My Golden Fern's Gold Mine 195855							
17193 Viola's Gold Reserve 410610.....	A	365	...	7395	5.38	398.17	3-9
VIOLA'S MAJESTY'S MABEL 309746. Viola's Majesty 2d 106420 - Stockwell's Zanzibar's Mabel 284444							
16691 King Loates' Mabel 436332.....	AA	365	171	5237	5.87	307.39	3-0
VIOLA'S MARJORY 301826. Halstead's St. L. Boy 93971 - Viola May Smith 272219							
17788 Viola's Marjory 2d 420818.....	AA	365	214	9024	5.51	497.39	4-10
VIOLA'S OXFORD BESS 377725. Viola's Oxford Lad 89600 - Fern's Eminent Bess 239872							
17903 Arizona's Bess 402100.....	A	365	...	9760	6.20	605.35	3-11
VIOLA'S PRETTY BLOSSOM 371290. Viola's Brown Prince 90067 - Violette's Pretty Blossom 301808							
17989 Goddington's Pretty Blossom 458703.....	AAA	305	192	4149	7.08	293.76	1-11

	Class	Days in Milk	Days with Calf	Milk (Lbs)	Av. % Fat	Fat (Lbs.)	Age Yrs. Mos.
VIOLA'S SENSATION 239334. Viola's Golden Jolly 79314 - Golden Fern's Sensation 173201							
15583 Viola Ayredale 433444	A	365	...	8633	5.66	488.38	2-2
VIOLA'S SILVERINE LADY 340889. Viola's Oxford Lad 89600 - Silverine's Lady 190402							
17197 Eminent's Silverine Viola 410609	AA	365	167	6961	5.44	378.64	4-2
VIOLA'S TWIN 196548. Exile of Rochester 29658 - Viola Eric 2d 130884							
18082 Jolly's Twin 293495	AAA	305	233	7350	5.16	379.42	9-8
VIOLA ZANZIBAR 360225. Viola's Majesty 2d 106420 - Dora Dean Zanzibar 282877							
16938 King Loates' Bonnie 413465	A	364	...	5837	5.56	324.77	4-0
VIOLET OF INGLESIDE 237024. King Fox 64667 - Hoodoo's Mary Ann 186361							
17209 Majesty's White Violet 439854	AA	365	198	10194	5.20	530.08	2-2
VIOLETTA'S DAIRYMAID 319311. Hebron Victor 80100 - Violetta of Doree Home 206378							
9828 Victor's Pretty Dairymaid 343475 (1st re-)	AA	365	197	10464	5.03	526.63	9-1
VIRGINIA'S MAIDEN GIFT 199573. Artea's Venture 65955 - Oonan Fancy Jean 159487							
13909 Stockwell's Virginia 244059 (1st re-)	AA	356	282	10681	4.46	476.87	11-5
VISCOUNT'S BRIGHT MAID 291914. Golden Maid's Viscount 113344 - Bright Addie 290371							
10198 Eminent 8th's Fair Maid 390445 (1st re-)	A	365	...	7058	5.28	372.71	5-3
VISCOUNT'S CECIL MAY 396144. Greyline's Viscount 104559 - Pogis' Cleopatra 285054							
17983 Viscount's Ruby May 438406	AA	365	233	8011	5.38	430.67	3-0
VISCOUNT'S LADY RUTH 384511. Greyline's Viscount 104559 - Mamie Ruth 213605							
10647 Viscount's Lady Grace 396143 (1st re-)	AA	365	259	11019	4.70	517.45	4-6
VITOTA'S PET 186304. Maggie's King Hugo 61055 - Vitota's Last 168048							
Son: Siberia's Mountain Prince 130441(1436).							
VIVA'S RAMBLER ROSE 400481. Keep On 99248 - Glory's Viva 179836							
17672 Rambler Rosaire 431912	AA	365	220	7627	5.26	400.81	3-7
VIVA'S ROSEBUD 310656. Elsie's King Pogis Jr. 82744 - Glory's Viva 179836							
17675 Rosebud's Gem 335317	AA	365	220	7823	5.33	416.68	7-6
VIVA'S WILD ROSE 308126. Keep On 99248 - Glory's Viva 179836							
17834 Wild Rose's Beauty 400487	A	365	...	7934	5.37	426.34	5-0
VIVA VICTORIA 264358. Sibley's Choice 83040 - Victoria Vivian 251103							
15826 Sibley's Choice Viva B. 337075	AAA	305	183	11391	5.25	597.60	6-0
VIVIENNE'S GIRL 1771 C.J.C.C. Fontaine's Chieftain 97158 - Vivienne Maid, P.S. 12856 H.C.							
16611 L. F. Oxford Vivienne 398209	AA	365	206	9295	5.85	544.06	6-6
VOLCOSAMA 343214. Dorinda Darling's Volco 89007 - Sama 215010							
12371 Jewel of Orland 380175 (1st re-)	AA	365	236	10256	5.49	562.86	4-2
VOLUNTEER'S JULIET 263391. Delia's Volunteer 67737 - McRioter's Tilly 191936							
16378 Illini Hope•454419	AAA	305	261	5502	5.45	300.00	2-1
VONA PRIDE 246933. Eminent of Trinity 76090 - King's Liza 237135							
12379 Oxford Vona Pride 396662 (1st re-)	AA	365	190	13664	5.03	687.92	3-8
V. P. I. RINCONA EMINENT 339722. V. P. I. Sensational Eminent 89777 - V. P. I. Rincona 229516							
17631 V. P. I. Mona Rincona 395673	A	342	...	6233	5.03	313.40	3-6
WAHILL'S MONA OF ST. LAMBERT 383376. Wahill's St. Lambert 95383 - Ethel E. St. Lambert 251499							
16107 Eminent Rose of St. Lambert 429791	AA	354	255	5466	6.13	334.87	2-7
WAIATA 165830. Double Marigold 58991 - Gean Marigold 130167							
8836 Waiata of St. Mawes 200567 (2d re-)	AA	365	217	10700	5.53	592.19	16-6
WAIATA OF ST. MAWES 200567. Melia Ann's Golden Wolseley 62598 - Waiata 165830							
10208 Missionary St. Mawes 324463 (2d re-)	A	365	...	10552	5.79	611.03	6-3
WAIKIKI'S LANDSEER FERN 358954. Exiled Landseer 81617 - Fern Lad's Delice 290816							
15518 Pilot's Model Fern of Waikiki 447358	A	365	...	5633	6.48	364.78	2-1
WAIKIKI'S MEYSIE McCOY 358956. Hiram McCoy 85778 - Little Meysie McCoy 325748							
17264 Foxy Lad's Meysie of Waikiki 481885	A	365	...	6650	6.35	422.36	2-1
WANDA OF VENADERA 208645. Marigold's Exile King 63232 - Anita of Venadera 169272							
4110 Gladys of Venadera 293695 (5th re-)	AA	365	223	8040	6.45	518.96	8-3
WARDER'S BESSY, P.S. 15104 H.C. Warder's Champion, P.S. 3826 H.C. - Dry Spring, P.S. 13233 H.C.							
12438 Bessy You'll Do 345344 (1st re-)	A	365	...	8985	5.76	517.23	7-11
16580 Warder's Pretty Blonde 500945	AA	365	260	7185	6.17	443.12	3-2
WARDER'S BROWN BESSIE 318138. Aldan's Golden Warder 113345 - Eminent's B. B. B. Bessie 306921							
16388 Viola's Champion Bessie 460810	AA	365	196	8242	5.46	449.94	3-1

	Class	Days in Milk	Days with Calf	Milk (Lbs)	Av. % Fat	Fat (Lbs.)	Age Yrs. Mos.
WARDER'S MAGGIE OF BOVINA 279813. General Warder of St. Ouen 72644 - Pogis Lorne's Dot 183620							
17016 Range's Maggie 280728	A	295½	...	9368	5.03	471.16	9-3
WARDER'S POGIS DUCHESS 352274. Warder's Financial Torono 115304 - Figgis 94th of Hood Farm 267849							
14133 Sophie's Hollyhock 415761 (1st re-)	AA	365	218	7578	5.29	401.05	2-10
16994 Brownie of Brookhurst 511622	AAA	305	235	7650	6.09	465.78	2-3
WARREN'S CALICO 355922. Eminent's Warren 130842 - Susie's Calico 336530							
16596 Raleigh's Calico Primrose 435847	AAA	305	188	7786	4.40	342.75	3-3
WASH. PRINCESS WAUGER 452007. Geraldine's Raleigh 92105 - Princess Wauger 243591							
18033 Wash. Princess Wauger C. 452012	AA	365	217	4937	5.23	258.00	1-11
WEBB'S CHOOKSIE 403364. Hunter's Eminent 116735 - Chooksie Webb 216951							
18176 Fern Lad's Chooksie 405905	AA	365	190	6817	4.95	337.76	4-2
WEDDING RING 230346. Gedney Farm Oxford Lad 71238 - Wedding Ring, P.S. 9671 H.C.							
5029 Oxford Lad's Confidence Lass 253314 (1st re-)	A	365	...	13332	4.26	567.34	13-0
WEECHIE YOU'LL DO 396352. Robert You'll Do 120790 - Naiad's Miss Weechie 235919							
17315 Fairy Duke's Weechie 446449	A	364½	...	6319	4.75	300.41	2-1
WELCOME MAIDEN 2d 321089. Pogis 80th of Hood Farm 93605 - Welcome Maiden 181948							
11963 Raleigh's Maiden of Ames 363793 (1st re-)	A	365	...	12108	4.49	543.62	4-5
12067 Ames Financial Beauty 391586 (1st re-)	A	365	...	11164	5.14	574.03	3-8
WENDY, P.S. 15416 H.C. Fighter, P.S. 4026 H.C. - Isolated, F.S. 8495 C.							
16235 Cowslip's Silver Queen 460395	AAA	273½	155	8545	5.07	433.11	10-2
WENDY MORRIS 2d 261134. Mabel's Poet's Golden Blaze 77852 - Wendy Morris 203780							
15646 Wendy's Poetess 298260	AA	334	281	6881	5.44	374.59	8-8
WHIPPANY MAID'S FAVORITE 320344. Figgis Torono's Son 102317 - Whippany Maid 268197							
18169 Torono's Lass of Maple Lawn 458922	AAA	305	232	8144	5.03	409.93	3-11
WHITE ACRES LASS 313116. Signal's Time 80716 - St. Lambert's Renie's Lass 212847							
16464 White Acres Fancy 459196	AA	358	285	6818	4.95	337.69	3-0
WHITE LADY LITTLE, F.S. 10899 H.C. Sire on I. of J. - Dam on I. of J.							
15445 Sybil's Fifinella 454021	A	326	...	7675	5.78	443.98	4-4
WHITE OAK MAUD 4th 303247. Elma's White Oak Clipper 95638 - White Oak Maud 232688							
Son: White Oak Knight 150091 (1545).							
WHITE ROSE'S BEAUTY 323437. Rose's Teddy 127226 - Gertie's White Rose 209490							
15259 Girletta's Oxford Rose 429357	AA	365	247	5492	5.29	290.36	2-5
WHITE SOX'S LILY 381952. Viola's Majesty's White Sox 122005 - Viola's Majesty's Lily 333065							
17528 White Sox's Viola 402497	AAA	304	209	6344	5.41	343.52	4-4
WHITE SOX'S VIOLA 402497. Viola's Majesty's White Sox 122005 - White Sox's Lily 381952							
16583 Sophie's White Sox's Viola 483356	AAA	305	222	6855	4.89	335.01	2-0
WILDA OF ASHBURN 247956. G. G. Chief of Ashburn 86044 - Lulu of Ashburn 247954							
11096 Lulu Flossie of Ashburn 374316 (1st re-)	AAA	305	218	14603	4.78	698.32	4-10
WILD ROSE FLORENCE 340222. King Melia Ann of Albany 96033 - Wild Rose Lassie 2d 208007							
17500 Florence's Shining Glow 457350	AA	365	180	8296	5.65	468.39	1-11
WILDROSE OF OWYHEE 311878. Governor Marigold Duke 108524 - Kate's Melia Wildrose 273542							
15880 Wildrose's Jersey Beauty 382000	AAA	305	221	6956	5.09	354.20	4-5
WILDROSE'S JERSEY BEAUTY 382000. Governor Marigold Duke 108524 - Wildrose of Owyhee 311878							
17175 Jersey Beauty's Marigold 438009	AAA	305	232	6066	5.37	325.90	2-5
WILD WILLOW 221949. Union Jack, P.S. 3850 H.C. - Preference, F.S. 9338 H.C.							
15560 Majesty's Wild Willow 262932	AA	365	192	9225	4.83	446.00	10-5
WILDWOOD ROSE 323605. Majesty's Wonder 90717 - Eleanor of Wildwood 281642							
10333 Majesty's Carola 385237 (1st re-)	A	365	...	8225	5.96	490.44	4-2
WILHELMINA O' FREDERICHURST 176683. Jersey Beau 3d 59338 - Zora of Lee Farm 162746							
9886 Vermont Owl's Wilhelmina 385892 (1st re-)	AA	365	219	11404	4.37	498.57	4-10
WILHELMINA'S PRIDE OF O. H. 254424. Ida of St. L.'s Butter Bull 17th 54655 - Wilhelmina o' Frederichurst 176683							
13959 Knight's Pride 304630 (1st re-)	AA	345	256	8714	5.31	462.49	7-10
WILL DO'S LADY BESS 328802. Oxford Will Do 93022 - Cloverland Bess 255384							
10340 Sensational Bright Bess 394704 (1st re-)	A	365	...	9724	4.77	464.19	4-10
WILLOW GIRL 398178. Willow's Stockwell 83552 - Cecilia's Modjeska 186590							
17226 L. F. Oxford Willow Girl 431775	A	365	...	9217	5.30	488.88	3-5

	Class	Days in Milk	Days with Calf	Milk (Lbs)	Av. % Fat	Fat (Lbs.)	Age Yrs. Mos.
WILLOW OF BRONDALE 441220. Vernon of Brondale 110348 - Saner of Brondale 265486							
17906 Billow of Brondale 441223	AAA	305	194	6335	5.25	332.73	3-6
WINETKA OF BRONDALE 336370. Pogiwarno 106279 - Unette of Brondale 275885							
13578 Alwinette of Brondale 446746 (1st re-)	AA	365	171	7265	5.22	378.96	3-9
WINNIE OF EMERY FARM 4th 320563. Loretta D.'s Champion's Son 77002 - Winnie of Emery Farm 246748							
15477 Bright Prince's Winnie 477830	AA	309	281	6284	4.77	299.48	2-4
WINTER DUCHESSE, P.S. 22127 H.C. Imported Champion Rower 167487 - Surville's Duchess, P.S. 10551 H.C.							
17730 Dairylike Duchesse 513420	A	365	...	8877	5.34	474.24	3-6
WISTARIA ROSA 244594. Fox's Fern Lad 70267 - Oxford Wistaria 2d 172952							
12296 Gold Mark's Wistaria 366408 (1st re-)	AAA	305	196	7978	5.65	450.51	4-5
WONDER LADY 3d 354988. St. Lambert's Pogis Chief 109643 - Wonder Lady 266042							
17738 Fern's Wonder Lady 392500	AA	340	235	9339	5.38	502.41	4-6
WOODCHUCK OF HICKORY LAWN 349085. Lad's Pogis of Hickory Lawn 108050 - Bertha of Hickory Lawn 296364							
15945 Chuckie of Hickory Lawn 409048	AA	347	285	7091	5.35	379.03	3-11
WOODFORD'S VEXEL 247450. Montgomery Laddie 74113 - Queen Vexel 222580							
12394 Vexel Oxford Queen 359998 (1st re-)	AA	365	211	9361	5.86	548.76	5-7
WOODVILLE'S BEST COINAGE 299216. Woodville's Champion, P.S. 3901 H.C. - Coinage, P.S. 13318 C.							
17453 Helen Gould Huffman 403462	AA	362	274	7905	5.20	410.97	5-3
WRIGHT'S BUTTERCUP 2d 328362. Pomona's Majesty 93659 - Wright's Buttercup 220402							
14232 Majesty's Apple Butter 456166 (1st re-)	A	365	...	6690	5.15	344.40	2-10
WYETTA FERN 298368. Pride of Milky Way 82204 - Elsie Dumont 215559							
16131 Fern's Model 373391	A	365	...	6640	5.81	385.70	4-3
16132 Tormentor's Ruby Fern 437382	A	365	...	6094	6.32	385.40	2-11
XARAMA OF WOODLAND HALL 220093. Woodland Hall St. Lambert 78721 - King's Xarama 199670							
11990 Raleigh's Xarama 368104 (1st re-)	AA	365	214	14800	4.69	693.48	5-8
12310 Raleigh's Zenobia 320266 (1st re-)	AA	365	243	11122	5.11	567.94	6-9
XENIA VIOLA 280473. Buckeye's Pride 78934 - Viola Vera 265073							
15362 Xenia's Princess 353814	A	365	...	7321	5.71	417.96	6-7
YAMADORI 250185. Owl of St. Lambert 71882 - Sally Kelly 206735							
15658 Queen of Yamadori 402104	A	365	...	9400	5.02	472.05	4-3
YAMA'S INTERESTED RIN 419010. Yama's Prince Interest Exile 160909 - Yama-hichi 410270							
17673 Rin Inari Yin 466256	A	334	...	8463	5.26	445.11	4-1
YAMI-NICHI 252968. Count Butterball 93149 - Prince Albert's Bright Eyes 245104							
16913 The Nichi Owl 476937	AAA	305	210	6566	4.49	295.12	3-1
YASODAHARA MARIGOLD 274154. Lodi Boy 97301 - Pauline Marigold 258261							
16505 Kathelko's Maid 377181	A	365	...	8102	6.44	521.68	5-0
16805 Van's Valentine 352554	AA	365	189	11958	5.39	644.46	6-2
YELLOW DUCHIE 201239. Brown Bessie's Torment 59127 - Yellow Countess 173556							
15999 Owl's Yellow Duchie 279291	AA	365	225	8202	4.79	392.82	10-1
YOU'LL DO BEAUTY 367446. You'll Do Oxford 98772 - St. John's Star 257177							
16832 Oxford's Majesty's Cream Cup 452073	A	365	...	10102	4.73	478.94	2-5
YOU'LL DO MARY 334280. You'll Do Sultan 131122 - Gore's Mary Cordeline 334279							
11001 Willow Brook Mary 416091 (1st re-)	AA	347	278	7812	5.36	419.08	3-11
YOU'LL DO MAY DAY 339393. Eminent's Stockwell 79785 - Oxford's Lady Zola 272446							
17295 You'll Do Astor Girl 498491	A	365	...	7581	5.57	422.39	2-5
YOU'LL DO NATALIE 389329. Sultan You'll Do 112633 - Natalie Merivale 330073							
17140 Gamboge King's Melissa 466482	AA	365	270	8088	4.85	392.00	2-3
YOU'LL DO PET 331854. You'll Do Oxford 98772 - St. John's Star 257177							
15574 Oxford's Majesty's Desire 404041	AAA	305	238	7533	5.41	407.69	4-6
YOU'LL DO'S CALORA 384435. Reception's You'll Do 152994 - Calora, P.S. 11093 C.							
15442 You'll Do's Velma 457914	AA	365	237	5748	5.52	317.24	2-3
YOU'LL DO'S PEGGIE 365269. Imported Oxford You'll Do 111860 - Peggie's Beauty, P.S. 12360 C.							
12180 The Imported Jap's Peggie 458138 (1st re-)	AA	365	202	11731	5.76	676.08	3-8
YVONNE OF BRONDALE 370195. Pogiwarno 106279 - Utopia of Brondale 277010							
17901 Adine of Brondale 450762	AA	365	200	7771	4.81	373.85	3-9

	Class	Days in Milk	Days with Calf	Milk (Lbs)	Av. % Fat	Fat (Lbs.)	Age Yrs. Mos
ZAMA OF VENADERA 340066. Owl of Belleview 106305 - Wanda of Venadera 208645							
15709 Ezell of Venadera 455924.....	A	365	...	5655	5.51	311.80	2-0
ZANZIBAR'S BONANZA 379166. Stockwell's Zanzibar 79144 - Rome's Fancy 288032							
16782 Jap's Morning Star 444562.....	AA	365	229	7050	4.89	345.01	1-10
ZAZA'S PAULINE 355826. Pauline's Peer 113889 - Eurybia's Zaza 269170							
18087 Miss Pauline Pogis 459314.....	AAA	273	202	5710	5.08	290.23	2-2
Z. B. GIRL 318186. Exile's Merry Bachelor 79889 - Zelka Bell 265379							
16723 Hazel Dawn of Avalon 450005.....	A	346	...	6352	5.46	346.63	2-6
ZETTA'S TORONO GIRL 404638. Guenon Lad's Champion Torono 155879 - Loretta Zella 319109							
15909 Raleigh's Torono's Lucile 457527.....	A	365	...	5132	5.43	278.70	2-6
ZILLA OF LEE FARM 216840. Napoleon of Lee Farm 73063 - Biffin of Lee Farm 152220							
15802 Raleigh's Zilla of Brookhill 389671.....	AA	365	162	13383	4.82	645.65	4-1
16515 Queen's Raleigh's Rose 308691.....	A	365	...	9144	4.86	444.68	7-2
ZOE'S SURPRISE 312921. Rosaire's Olga Lad 87498 - St. Mawes Zoe 253435							
17400 Zoe's Surprise's Poppy 376433.....	AAA	305	197	8220	6.30	518.20	4-5

Rules Governing the Award of A. J. C. C. Medals

The following extracts from the Register of Merit Rules explain the requirements to be met to qualify for the various medals mentioned in the "Medal" column appearing in the List of "Superior Sires With Their Superior Daughters," beginning on the next page

Medal of Merit Bulls

Every bull which has sired three or more daughters, out of different dams, which have been admitted to the Register of Merit in either Class AAA or Class AA, which have produced at any age the amount of butter-fat required for the award of a Medal of Merit, shall be awarded an A. J. C. C. Medal of Merit.

Gold Medal Bulls

Every bull which has sired three or more daughters, out of different dams, which have been admitted to the Register of Merit in either Class AAA or Class AA, which have produced at any age the amount of butter-fat required for the award of a Gold Medal, shall be awarded an A. J. C. C. Gold Medal.

Silver Medal Bulls

Every bull which has sired three or more daughters, out of different dams, which have been admitted to the Register of Merit in either Class AAA or Class AA, which have produced, in tests begun at ages under five years, the amount of butter-fat required for the award of a Silver Medal, shall be awarded an A. J. C. C. Silver Medal.

Medal of Merit Cows

The A. J. C. C. Medal of Merit shall be awarded to all cows admitted to the Register of Merit in Class AAA or Class AA which shall have produced butter-fat as follows:

In Class AAA, 740 lbs. or in excess thereof.
In Class AA, 850 lbs. or in excess thereof.

Gold Medal Cows

The A. J. C. C. Gold Medal shall be awarded to all cows admitted to the Register of Merit in Class AAA or Class AA which shall have produced butter-fat as follows:

In Class AAA, 610 lbs. and less than 740 lbs.
In Class AA, 700 lbs. and less than 850 lbs.

Silver Medal Cows

The A. J. C. C. Silver Medal shall be awarded to all cows under five years of age on the day of beginning test, admitted to the Register of Merit in Class AAA or Class AA, which shall have produced butter-fat in amount, varying with age on the day of beginning test, as follows:

If in Class AAA, and if on the day of beginning test two years and ninety-five days old or younger, 410 lbs., and for each day older than two years and ninety-five days two-tenths (0.2) of a pound additional.

If in Class AA, and if on the day of beginning test two years and ninety-five days old or younger, 500 lbs., and for each day older than two years and ninety-five days two-tenths (0.2) of a pound additional.

List of Superior Sires With Their Superior Daughters

This list, arranged alphabetically by sires, contains the names of all sires having daughters which have ever met the present requirements for the award of a Medal of Merit, or Gold or Silver Medal, as explained on the opposite page. In addition to the medal daughters, there are added the names and records of all other daughters which have produced 600 pounds or over of butter-fat. It thus forms a consolidated record, showing the superior males and females of the breed.

Medals won by bulls are shown in parentheses following the bulls' names and H. R. numbers while medals won by cows are listed in the column headed, "Medal." The abbreviation, M. of M., denotes Medal of Merit.

	Medal	Class	Days in Milk	Days with Calf	Milk (Lbs)	Av. % Fat	Fat (Lbs.)	Age Yrs. Mos.
ADA'S BEAU 54739								
Theagena 2d 183865		AA	365	175	12483	4.93	615.90	8-1
ADELAIDE'S MERRY POGIS 91365								
Adelaide's Merry Oneida 297353		AA	365	177	12597	5.11	643.74	4-6
Son: Adelaide's Sultan 123005	Silver							
ADELAIDE'S SULTAN 123005 (Silver Medal)								
Sultan's La France Birdiva 405606	Silver	AA	365	252	9456	5.56	526.19	2-6
Sultan's Oonette 383144	Silver	AA	365	253	12792	4.87	622.61	3-3
" " "	Silver	AA	365	231	11373	5.09	579.31	2-2
Sultan's Pogis Onwa 387910	Silver	AA	365	205	9126	5.78	527.18	2-2
Son: Sultan Telivo 152511	Silver							
ADMIRAL TOGO, P.S. 3561 H.C.								
Togo's Lina Gold 234175		A	365	...	13102	5.21	682.76	14-9
ADMIRATION'S NOBLEMAN 92122								
Fortunée's Admiration 297207	Gold	AA	365	165	13017	6.04	785.79	6-2
AGATHA'S BROOKHILL FOX 69633								
Brookhill's Eminent Lady 244184		AA	365	181	12547	5.26	650.90	4-7
" " " "		AA	365	185	12677	5.01	634.86	6-11
AJAX, P.S. 2683 H.C.								
Clair Val Darkie 211576		A	365	...	13964	4.81	671.70	8-0
ALBERT'S GEM'S SON 51807								
Rosebud Prospect 175320		A	365	...	12693	5.08	644.91	13-6
ALCARANO 69653								
Aloarano's Ophelia 219348		A	365	...	11048	5.73	633.30	7-0
ALDAN'S MARCH HARE, P.S. 4295 C.								
Staraldan 382299		AA	365	221	11968	5.13	614.09	7-5
ALPHENA'S CHIEF 59790								
Queen Rua 180942		A	365	...	10368	5.85	606.27	14-9
AMNA 2D'S TORMENTOR 61825								
Gilda's Evelyn 223613		AA	365	180	12020	5.11	614.30	7-2
Lalla Rookh's Best 229937		A	365	...	11390	5.45	620.30	4-11
AMY'S CHIEF 74154								
La Creole's Amy 243571	Gold	AA	365	216	14806	5.57	824.54	8-5
La Creole's Carnation 218840		A	365	...	12021	5.80	697.40	6-2
La Creole's Darkey 243570		A	365	...	11942	5.82	695.56	11-1
La Creole's Select Rose 243569		A	365	...	11056	6.17	681.69	7-8
La Creole's Winnie 243568		AA	365	218	10209	6.16	629.32	7-7
ANDERSON'S KING 75247								
Dollie May of Elmhurst 238165	Gold	AA	365	210	12728	5.78	735.42	7-7
" " " "	Gold	AA	365	191	12674	5.58	707.07	8-9
Elmhurst Queen 269640		AA	365	174	10613	6.00	636.31	6-8

	Medal	Class	Days in Milk	Days with Calf	Milk (Lbs)	Av. % Fat	Fat (Lbs.)	Age Yrs. Mos.
ANNIE'S SANS ALOI 99543								
Financial C.'s Loretta D. 304891		A	365	...	13531	5.96	806.23	8-4
" " " " "		A	365	...	11891	5.86	697.34	6-11
ANTHEMIS' GOLDEN REDFERN 99686								
Golden Fern Loretta 302097		AA	365	183	11030	5.75	634.43	5-2
ARCLIGHT'S KNIGHT, P.S. 4254 H.C.								
Gamboge's May Blossom 299240		A	365	...	13549	4.48	606.62	5-8
ARMSTRONG H. 130260								
Sallie McCoy 4th 438591		AA	354	282	10884	5.58	607.06	4-3
ARTHUR DUNN 42469								
Olive Dunn 188832		A	365	...	9930	6.77	671.90	8-0
AUGEREZ' GODDINGTON 136507								
Goddington's Mooly 417965	Silver	AA	365	213	10157	5.39	547.24	2-8
AURIFER, P.S. 3716 H.C.								
Aurifer's Favorite 286527		AA	365	162	10778	5.60	603.75	9-7
AUSTIN'S NOBLE 115542								
Austin's May Pogis 363526		AA	365	189	9574	6.32	605.14	3-11
BAGATELLE PICTON LAD 129371								
Bagatelle's Silver Bell 417962		A	365	...	14155	4.60	651.22	4-2
BAGATELLE'S LAD OF A. D. F. 93686								
Bagatelle's Silver Lass 304544	Silver	AA	365	200	10544	5.58	588.87	2-6
BARBARA'S FONTAINE JAP 124099								
Queen Augusta of Moore Farm 358479		AA	365	175	13178	4.63	610.16	6-5
BARON BADGER 76198								
Damsel Sue 229958		AA	365	186	13459	4.94	664.60	5-2
" " "		AA	365	196	11817	5.20	614.57	6-5
BARONETTI'S GOLDEN LAD 67908								
Son: Valentine's Ashburn Baronet 100044 Gold & Silver								
BEATALL, P.S. 5121 H.C.								
Imp. You'll Beatall 514726		A	365	...	10994	6.13	673.42	3-5
BEAUTY BOY NOBLE 140861								
Beauty Boy's Pansy 436927	Silver	AA	365	182	10034	5.59	561.13	2-1
BEAUTY'S LAD OF CHAMPOEG 137205								
Susy Pearl of Champoeg 383108	Gold	AA	365	213	14973	4.96	742.47	5-2
BEECHLANDS CHAMPION, P.S. 3599 H.C.								
Beechlands Champion Lily 291462		A	365	...	14356	5.78	829.25	11-6
" " " "		A	365	...	11627	5.40	628.10	9-3
Beechlands Fancy 370599		A	365	...	12008	5.09	611.41	10-9
BEECHLANDS STOKE POGIS 56181								
Ella B. of River Lawn 179488		AA	362	280	11337	5.42	614.50	11-11
BEN HUR POGIS 38370								
Ben Hur's Diana 176275		A	365	...	11830	5.33	630.70	7-0
Ben Hur's Witch 188696		A	365	...	15292	5.16	789.70	6-10
BETSEY'S STOCKWELL 84410								
Son: Silver Chimes of S. B. 96021	Gold & Silver							
BETTY'S MAJOR 90838								
Major's Fancy Fern 315876		AA	365	172	11785	5.23	616.19	7-0
BETTY'S SPORT 89165								
Betty's Golden Julia 295524		A	365	...	13296	5.26	699.90	5-1
" " " "		A	365	...	12250	4.99	611.60	3-3
BILLINGS' FERN 95604								
Azalia's Anna Bess 340353		AA	365	213	12331	4.89	602.74	7-1
BILLY MUG 85918								
Blossie Vee 279616	Gold	AA	365	204	15954	5.09	812.12	7-11
Ruthella's Ethel 297734	Gold	AA	365	191	11570	6.59	762.27	5-11
BISMARCK'S OTTO 114145								
Peggie of Vogt Farm 453975	Silver	AA	365	232	10240	5.31	543.64	2-4
BLONDIE BUTTER LAD 145847								
Blondie's Dolly 484710	Silver	AAA	305	191	7576	5.56	421.42	2-2

	Medal	Class	Days in Milk	Days with Calf	Milk (Lbs)	Av. % Fat	Fat (Lbs.)	Age Yrs. Mos.
BLOSSOM'S FOXHALL 82038								
Foxhall's Lucia 307323		A	365	...	13624	4.67	635.94	8-11
Spring Brook Blossom 278298		AA	365	242	12261	4.95	607.20	4-2
BLUE BELLE'S ACTOR 95458								
Myrtle Blue Belle 393196		AA	365	227	13209	4.58	604.35	6-8
BLUE BELLE'S GOLD FERN 79043								
Gold Fern's Beatrice 260406		A	365	...	11451	5.26	602.10	4-5
BLUE BELLE'S OWL 79641								
Owl's Auselma 397112	Silver	AA	365	160	10812	5.78	624.60	3-1
BLUE BELLE'S OWL 2D 87788								
Triumph's Pride 338581		AA	365	157	11909	5.30	631.19	6-6
BLUE BELLE'S TORMENTOR FOX 98099								
Blue Belle's Little Queen 364095		AA	365	189	10587	6.13	648.85	6-1
BLUE FOX'S EMINENT 77627								
Blue Fox's Eminent Denise 312556		A	365	...	13184	4.68	617.29	8-6
Blue Fox's Eminent's Chromo 317736		A	365	...	17218	5.04	867.19	8-1
BLUSTER'S ENGINEER 157428								
Bluster's Miss Eurybia 464344	Silver	AA	365	255	8103	6.19	501.55	2-1
BOBBIE G. JR. 130904								
Roberta of Island Farm 388690		AA	365	170	10867	5.84	634.21	4-8
BOMBAY'S CHAMPION 123670								
Evelyn of Crestmont 355224		A	365	...	11423	5.58	637.54	6-2
BONNIE'S HELMA LAD OF C. V. 125064								
Bonnie's Financial Loretta 397486	Silver	AA	365	177	9980	6.56	655.18	2-11
" " " "		AA	365	284	10014	6.14	614.60	4-2
BONNY GOLDEN FOX 81384								
Bonny Berry 249369		AA	357	200	14884	4.34	646.00	7-4
BONNY PRINCE ED 2D 106091								
Bonny's Golden Hara 346596	Gold	AA	365	182	15365	5.29	812.52	6-2
BOSS OF AVON 115013								
Foxy Shadowland's Rose 378279		A	365	...	11979	5.53	662.62	3-10
BOWLINA'S YOU'LL DO, P.S. 4970 H.C.								
Bowlina's Bar Lassie 478495		A	365	...	13370	5.29	707.57	5-8
BOY BEAUTY, P.S. 4068 C.								
Gamboge's Altama Beauty 291484		A	365	...	11826	5.35	632.63	7-7
BRACKETT FARM POET 77588								
Poet's Lucinda Lu 281844		AA	365	183	10815	5.96	644.60	8-5
BRAVE ENGINEER 108802								
Engineer's Georgia 408566	Gold & Silver	AA	365	170	13886	5.39	748.13	4-1
BRIGADIER'S LAD 83131								
Brigadier's Duchess 272400		AA	365	226	13135	5.19	681.19	7-5
" " "		AA	365	193	12989	4.89	635.02	6-2
BRINKMAN 57853								
Ruby Brinkman 175202		A	365	...	12109	5.95	720.40	8-9
BROADLANDS BOY, P.S. 4372 H.C.								
Imp. Onota 338069		A	365	...	13262	5.41	717.50	8-10
BROOKHILL BROWN FERN 86804								
Tulippa of Lilly Dale 294851		A	365	...	10899	5.81	633.27	5-6
" " " " "		A	365	...	10638	5.73	609.60	8-2
BROOKHURST'S S. TORMENTOR 163258								
Betsy of Brookhurst 511623	Silver	AA	365	217	11539	5.26	607.17	2-0
Brownie of Brookhurst 511622	Silver	AAA	305	235	7650	6.09	465.78	2-3
BROOKSIDE TORONO 97199								
Miss Torono Flirt 352881		A	365	...	14144	5.23	739.87	5-1
BROWN BESSIE'S BONNIE BOY 61462								
Belle Bozes' Fairy 197981		AA	365	190	13314	5.07	674.80	8-3
BROWN FOX OF MAPLEWOOD 73266								
Jessie Lassie 294931		A	365	...	11266	6.02	678.10	7-10

	Medal	Class	Days in Milk	Days with Calf	Milk (Lbs)	Av. % Fat	Fat (Lbs.)	Age Yrs. Mos.
BROWN LAD'S BUTTER BOY 135081								
Butter Boy's Loretta 439300	Silver	AA	365	239	12526	4.82	603.25	3-8
BROWN NOLA'S LAD 86484								
Barbara of Perley Farm 303837		AA	365	222	12624	4.87	615.38	5-11
Bess of Perley Farm 303838	Gold	AA	365	222	11620	6.35	737.67	8-8
" " " "		AA	365	211	10214	5.94	606.35	7-6
Margaret of Perley Farm 269106		A	355	...	12317	5.06	623.69	6-10
BURGESS GOLDEN KING 80263								
Pride's Golden Trudy 299048	Silver	AA	365	189	11292	5.57	629.35	3-5
BUTLER VALLEY ECHO 89757								
Marian of Butler Valley 280490		A	365	...	14393	5.76	829.30	9-8
" " " "		AA	334	229	10033	6.07	608.80	7-8
BUTLER VALLEY FRANK 117145								
Cynthia of Butler Valley 309344	Gold	AA	365	271	13696	5.15	706.00	7-3
" " " " "		AA	324	242	11294	5.36	605.85	6-3
BUTTERCUP'S MOROCCO 169801								
Buttercup's Plymouth Girl 467053		A	365	...	9495	6.46	613.19	2-2
BUTTERCUP'S OXFORD EMINENT 140108								
Eminent's Owl's Mowitza 469316	Silver	AA	365	200	8591	5.84	501.52	1-10
CAMPANILE'S CROWN PRINCE 103943								
Campanile's Togo Lady 416406		A	365	...	14217	5.01	712.56	8-3
Imp. Cherita 310520	Silver	AA	365	166	12606	5.52	695.97	4-2
CAMPANILE'S CROWN PRINCE JR. 103739								
Elberta Gold 324647		A	365	...	10126	6.25	632.43	7-1
CAMPANILE'S FERN NOBLE, P.S. 4983 H.C.								
Imp. Lilith 477765	Gold	AA	359	164	12973	5.79	750.83	6-11
CAMPANILE'S NOBLE, P.S. 4315 H.C.								
Campanile's Golden Maid 349938		AA	365	182	11437	5.71	653.26	8-2
CAPTAIN MCCOY 71414								
McCoy's Ida 347031	Gold	AA	365	192	11036	6.44	710.69	5-7
McCoy's Princess Jess 347025		A	365	...	10553	5.85	617.44	7-2
CAPTAIN NICK 63872								
Fern's Favorite 195067		A	365	...	11939	5.50	657.14	9-10
CAPTAIN TRISTRAM 152988								
The Gypsy of St. Mawes 445402	Silver	AA	365	177	8314	6.84	568.89	2-0
CARITA'S PRINCE, P.S. 4659 H.C.								
Imported Jersey Snowflake 382338		AA	365	198	11029	5.70	628.28	5-3
CARMENCITA'S GOLDEN JOLLY 96377								
Jolly Letty 315663		A	365	...	12500	5.10	637.91	4-10
CARNATION'S FLYING FOX 110621								
Golden Carnation Maid 309855		AA	365	211	10233	6.79	694.68	6-0
CARNATION'S NOBLE 87844								
Carnation's Glorious May 290836		A	365	...	11021	5.69	626.92	11-6
CARO'S GOLDEN KING 69309								
Caro's Sarai 256397	Gold	AA	365	155	15413	5.00	770.50	6-6
" " "		AA	365	206	12357	4.94	610.10	5-3
CARR'S RIOTER LAD 90231								
Cinderella Carr of St. L. 319338	Gold	AA	365	161	16660	4.90	816.83	6-3
CARRY ON OF AYREDALE 164012								
Carry On's Pride of Ayredale 459697		A	365	...	11054	5.54	611.84	2-1
CATILLON BOY, P.S. 4476 H.C.								
La Belle's Girl 270185	Medal of Merit	AA	365	197	15957	5.65	901.70	8-7
" " "		AA	365	221	11362	5.87	666.97	7-5
CEDAR GROVE'S ST. LAMBERT 49836								
Lucile of Cedar Grove 6th 213062		A	365	...	13455	4.69	631.20	8-1
CENTAUREA'S RALEIGH 137208								
Centaurea's Financial Lady 444708	Silver	AA	365	169	11281	4.85	547.61	1-10
CHAMPION FLYING FOX 61441								
Fox's Grey Princess 224708		AA	365	182	11286	6.01	678.68	6-7
Fox's Pride o' Dreamwold 182989		A	365	...	11508	5.82	669.43	11-4

	Medal	Class	Days in Milk	Days with Calf	Milk (Lbs)	Av. % Fat	Fat (Lbs.)	Age Yrs. Mos.
CHAMPION FOX'S EMINENT 82308								
Eminent Jersey Lassie 351392		A	305	...	11755	5.50	646.97	5-9
CHAMPION OF HILL DALE 115593								
Champion's Annie Laura 370398	Silver	AA	365	182	12442	5.26	654.87	3-4
CHAMPION ROMULUS 71848								
Lady Blyth 2d 349652	Gold	AA	365	222	12568	5.72	719.12	8-3
CHAMPION TORONO'S SON 104471								
Champion Torono's Beckie 313239		AA	365	216	14191	4.77	677.34	6-3
Champion Torono's Corday 325289	Silver	AA	365	175	10622	4.94	525.16	2-7
Champion Torono's Emma 352285	Gold & Silver	AA	365	163	12117	6.24	756.37	4-10
" " " "	Silver	AA	365	173	10817	6.14	663.88	3-7
Son: Sophie 19th's Tormentor 113302	Gold & Silver							
CHAMPION TORONO'S SON 7TH 124658								
Champion's Lady Gold 452429	Silver	AA	365	156	11848	5.58	661.44	2-9
CHANNEL KING 62762								
Angela of Bleak House 233250	Gold	AA	365	155	12899	5.82	750.70	5-4
Bomba of Bleak House 216420		AA	365	170	11589	5.92	686.00	6-0
" " " "		A	365	...	11283	5.70	642.91	9-5
Miss Masy of Bleak House 193637		A	365	...	15038	5.29	795.70	7-3
CHAPMAN'S FOX 71133								
Fox's Dorariscus 243846		A	365	...	12594	4.93	620.84	6-5
CHENILE'S GOLDEN PRINCE 91769								
Agatha's Elista 252719	Silver	AA	365	183	10147	5.80	588.89	2-9
CHIEF CONTROLLER 53026								
Belle Baronetti 163613		A	365	...	11140	6.08	677.30	9-6
CHIEF ENGINEER 47148								
Son: Golden Glow's Chief 61460	Gold & Silver							
CHRISTEL'S ROYAL MAJESTY 130396								
Christel's Catherine of Falf 366096		A	365	...	11359	6.44	731.32	4-11
CHRISTIE'S PRINCE 105142								
Christie's Prince's Maid 275486		A	365	...	12950	4.75	614.54	7-1
CHROMA 3D'S GOLDEN LAD 69873								
Pauline of Windsor 223809		A	365	...	14066	5.30	745.00	7-1
CHRYSALID'S GOLDEN KING 93001								
Dillon's Belle 3d 295562		AA	365	224	11920	5.11	608.68	6-7
CICERO OF S. B. 97904								
Bonnie Belle K. 315383		A	365	...	10310	6.12	620.48	5-3
CLARA'S ASHBURN BARONET 114837								
Monida's Betty's Beauty 387998	Silver	AA	365	244	12339	5.47	675.25	3-11
Olalla 2d 387996		A	365	...	13389	5.49	735.56	3-11
Olalla 2d's May 482210	Silver	AAA	305	220	9649	5.35	516.13	2-7
CLARKDALE'S CHAMPION 99475								
Hattie's Rosebud Queen 315392		A	365	...	13269	5.10	677.28	7-4
CLEAR BROOK CHIEF 74685								
Chimaza 247975		AA	365	174	11801	5.72	675.12	5-11
Chiqueena 247973		A	365	...	11313	5.85	662.14	6-0
CLOTAIRE OF SHEOMET 100754								
Clotilde of Brookhill 330504		A	365	...	13971	4.56	636.45	5-8
CLOVER CREAMY'S RALEIGH 131588								
Maid of Spring Lake 4th 375898	Silver	AA	365	220	10377	5.78	599.62	3-5
CLOVER FARM GOLD COPY 77826								
Blue Stocking Peggy 235244		AA	365	175	11541	5.21	601.19	12-8
COCOTTE'S OXFORD LAD 134177								
Arizona's Bess 402100		A	365	...	9760	6.20	605.35	3-11
COLLEGE FARM TORONO POGIS 154199								
State Dipsy Pogis 470041	Silver	AA	365	165	10776	4.96	534.39	2-7
COLUMBIA REGISTRAR 73570								
Clematis Columbia 229333		A	365	...	11393	5.62	639.94	6-4
COMBINATION GOLDEN PRINCE 79767								
Goldie Beechfield 259167		AA	365	172	10109	6.12	619.10	4-3
Princess Donalda 272205		A	365	...	11611	5.19	603.06	7-10

	Medal	Class	Days in Milk	Days with Calf	Milk (Lbs)	Av. % Fat	Fat (Lbs.)	Age Yrs. Mos.
COMBINATION OF ST. SAVIOUR'S 88245								
Combination's Dark Wonder 252170		A	365	...	12047	5.29	637.52	7-1
Combination's Javelotte 245041		A	360	...	11503	5.39	620.53	9-0
Combination's Letty 252145		AA	365	193	13435	4.91	660.04	9-6
Combination's Oxford Kit 271038		AA	365	202	12419	4.98	619.01	10-7
COMBINATION'S FERN 93144								
Olga Fern Smith 260366		AA	365	255	11244	5.42	609.97	9-6
COMPOUND INT'D PRINCE OWL 137849 (Silver Medal)								
C. Int'd's Remeta's Owlet 474271	Silver	AAA	305	178	8706	5.06	440.25	2-2
C. Int'd's Spermfield Mary 474270	Silver	AAA	305	186	10295	5.45	561.50	2-2
Compound Int'd Viva B. 405760	Silver	AAA	305	195	10179	5.38	547.35	3-11
COOMASSIE'S GOLDEN CAPTAIN 88944								
Golden Captain's Foxie 333934		AA	365	213	13411	4.93	661.72	6-3
Golden Captain's Lady Fox 333935	Gold	AA	365	171	12696	5.64	716.18	5-0
CORA'S OXFORD RALEIGH 102470								
Raleigh's Fendora 305980	Gold	AA	365	164	12679	5.57	706.47	5-11
" " "	Silver	AA	365	161	12554	5.41	679.79	4-7
" " "	Silver	AA	365	211	10869	5.57	605.60	3-3
Raleigh's Rosetta 305982	Silver	AA	365	210	11845	5.40	639.95	3-5
CORONATION CHIEF 99386								
Coronation's Extra Beauty 358997		AA	365	182	11693	5.89	688.47	5-11
COULISSE'S FINANCIAL SULTAN 103870								
Grace Popular Girl 394478	Silver	AA	365	254	11099	5.86	650.94	3-9
COUNTESS' VICTOR P. 119896								
Hebron's Finance 404126		AA	365	204	13504	4.94	666.74	5-2
COUNT'S NOBLEMAN 116356								
Pleasant Hill Dairy Lady 333055		A	365	...	12388	5.31	658.38	4-6
COUSIN SAM 53864								
Mollie of Edgewood 167956		A	366	...	14037	5.03	705.80	7-5
COWSLIP'S ASHLEY 83633								
Dufrana's Jessie 265137		AA	365	174	10998	5.54	608.87	6-1
Muriel's Fannie 265139		A	365	...	11182	5.54	619.47	5-11
COWSLIP'S DERRY'S NOBLE 120889								
Cowslip's Violet Glynllyn 382642		A	365	...	11008	5.83	642.20	4-6
" " " "	Silver	AA	365	209	9129	6.53	596.11	3-3
" " " "	Silver	AA	365	175	8307	6.26	519.70	2-0
COWSLIP'S GOLDEN LAD, P.S. 3250 H.C.								
Cowslip's Silver Crown 252139		A	365	...	13024	5.08	662.23	9-8
COWSLIP'S NOBLE KNIGHT 121470								
Knight's Daisy C. 391627		A	365	...	10934	5.64	616.38	4-2
COWSLIP'S OXFORD 109667								
Brown Lad's Cowslip 351349	Gold	AA	365	185	15017	4.74	711.85	5-3
Cowslip's Coquette 351368		A	365	...	11185	5.43	607.44	4-9
COWSLIP'S PEER, P.S. 4695 H.C.								
Beaulieu Maid 382337		AA	365	214	12888	4.85	624.62	5-6
CRESTVIEW BOY 69085								
Melia of Alfalfa Hill 221800		A	365	...	12727	5.37	683.49	9-1
" " " " "		A	365	...	11139	5.50	612.86	7-6
CRETESIA MELIA ANN'S SON 69514								
Fairy's Last 262506		A	365	...	12574	5.35	673.19	9-5
CROCUS OXFORD KNIGHT 104326								
Oxford Knight's Pet 362411		A	365	...	10802	5.58	602.90	3-1
CUTE'S OXFORD EMINENT 157546								
Cute's Fontaine 503376		A	365	...	9796	6.27	614.14	2-1
CZAR TWEEDLEDUM 83512								
Czar's Pearletta of H. S. F. 257253		AA	365	170	12165	5.19	630.79	5-11
DAINTY'S GUENON LAD 67099								
Martha Bluebell 207689		A	365	...	10196	6.04	615.70	4-8
DAISY'S GOLDEN POPPY 143372 (Silver Medal)								
Fern's Lass of Laurchester 483571	Silver	AA	365	236	12716	5.05	641.59	2-3
Nancy's Pride of Laurchester 498221	Silver	AA	340	222	11043	5.37	593.30	2-1
Poppy's Pretty Maid of O. F. 375322	Gold & Silver	AA	365	225	13879	5.31	736.76	3-11
Poppy's Princess 376429	Gold & Silver	AA	365	242	14252	5.29	754.23	4-0

	Medal	Class	Days in Milk	Days with Calf	Milk (Lbs)	Av. % Fat	Fat (Lbs.)	Age Yrs. Mos.
DAISY'S PRETTY OXFORD 120937								
Oxford's Pretty Fanny 381187		A	365	...	10250	5.87	601.86	4-1
" " " "	Silver	AAA	305	197	8283	5.84	484.14	3-0
DAISY'S PRINCE OF ST. L. 75437								
Edens' Fair Prize 258331		A	365	...	9670	6.24	603.27	4-8
DARLING'S GALLANT BOY 154816 (Silver Medal)								
Darling Glow Blondy 451123	Silver	AA	365	204	9243	6.07	560.77	2-9
Darling Glow Josey 451122	Silver	AA	365	213	11272	5.75	647.96	2-9
Darling Glow Rose 451124	Silver	AA	365	220	11338	4.81	545.29	2-4
DARLINGTON BULL 96398								
Jolly Little Lady 418405		A	365	...	12259	5.77	707.87	3-2
" " " "	Silver	AA	365	258	10614	5.60	594.26	2-1
DAVIS MAJESTIC 122896								
Majestic Idelpha 411556		AA	365	189	9459	6.53	617.97	3-10
DE LAVAL 4TH 60594								
De Laval's Ianthe 191473		A	365	...	15900	4.29	681.80	10-8
DELIA'S VOLUNTEER 67737								
Volunteer's Juliet 263391		AA	365	207	13442	5.15	691.82	6-9
" " "		A	365	...	12286	5.00	614.08	3-8
DERRY'S GOLDEN FERN 87229								
Greeba Golden Fern 312261		AA	365	221	11461	5.35	613.24	8-4
Greeba of B. V. F. 312262		AA	365	208	10751	5.76	619.07	7-2
DERRY'S GOLDEN JOLLY 82807								
Mandana's Lady 251588		A	365	...	13890	4.80	666.48	5-9
DERRY'S PLYMOUTH SULTAN 124010								
Selma of Minerva 363639	Silver	AA	365	191	9400	5.63	529.62	2-3
Sultan's Pretty Lady 363640	Silver	AA	365	203	11407	6.02	686.42	4-5
DEVOTION'S NOBLE 84703								
Devotion's Noble Lady 275200		A	365	...	10791	5.67	611.57	8-5
DIAMOND'S LORD DRACONIS 123308								
Diamond of Fair Acres 347743		A	365	...	17374	4.79	831.79	3-1
DIPLOMA GRAND 75006								
Mrkvi X. L. 270629		AA	365	243	10500	5.79	607.69	7-3
DISTINCTION'S SULTAN, P.S. 4030 H.C.								
Oswald's Pet 371520		AA	365	187	11608	5.22	606.02	9-9
DOC BROWN 66030								
Princess Coleman 292061	Gold	AA	365	191	12864	6.42	825.98	6-5
DOCTOR OF FAIR ACRES 108360								
Dolly Dimple of Rocky Run 325662		A	365	...	13735	5.76	791.69	7-1
DOLLY'S CHAMPION KNIGHT 119967								
Knight's Countess 390232	Gold	AA	365	161	12551	5.88	737.63	5-4
Knight's Galway Doree 423418	Silver	AA	365	184	11434	5.88	672.31	3-2
Knight's Pearlette 393989	Silver	AA	365	196	9193	6.37	585.57	2-10
DOLLY'S MAJESTIC 140889								
Doralassa's Jane 432987	Silver	AA	365	165	11986	5.46	654.66	2-11
DORINDA DARLING'S DIPLOMA 71816								
Dorinda Flora 238795		A	365	...	13074	4.74	619.10	5-9
Dorinda Senna 219456		AA	365	196	14296	4.55	650.99	7-0
" " "		AA	365	200	16159	3.87	626.80	11-2
DOSORIS PARK AURIFER 138510								
Aurifer's Veleda Lassie 477112	Silver	AA	365	212	11596	5.31	615.71	3-5
DOSORIS PARK GOLDEN LAD 76986								
Dosoris Park Lily 233783	Medal of Merit	AA	365	188	16728	5.72	957.43	5-11
" " " "		A	365	...	15507	5.88	911.92	7-2
DOSORIS PARK POGIS 76987								
Dosoris Park Belle 233567		A	365	...	13844	5.40	748.23	5-10
DOUBLE FINANCE 117794								
Mannsfield Doris Finance 385829	Silver	AA	365	178	10549	5.53	583.82	2-2
Mannsfield Double Tulip 386278	Silver	AA	365	198	14363	4.71	676.38	3-9
" " " "	Silver	AA	365	197	11974	4.73	565.93	2-6
DRACONIS OF ST. SAVIOUR'S 103803								
FOX'S DRACONIS 270827		AA	365	193	12130	5.73	695.55	5-5

	Medal	Class	Days in Milk	Days with Calf	Milk (Lbs)	Av. % Fat	Fat (Lbs.)	Age Yrs. Mos.
D.'S L.'S VALET OF L. 165556								
Valet's Jaunette 484189	Silver	AA	365	241	9695	6.30	610.32	2-0
DUFF DUNBAR 77407								
Fritzie Clark 236760		A	365	...	10675	5.98	609.40	4-6
DUKE OF DUNHOLM 85947								
Lady Lufborrow of Oak Hill 311216		A	365	...	11278	5.54	624.53	4-7
DUKE OF FOGLESVILLE 76755								
Stella of Peach Hill Farm 267142	Gold	AA	365	183	14654	5.43	795.13	6-3
DUKE OF HALBERTON, P.S. 3864 H.C.								
Lady Blythswood 240730		A	365	...	9094	6.99	635.55	7-0
DUKE OF THE ORCHARD 92702								
Nettina Little 301061	Gold	AA	365	230	13348	5.26	701.44	6-10
DULCET'S KING 102268								
King's Dulcet Primrose 316566		A	365	...	11992	5.41	649.31	6-2
EAGLE'S CHIEF 103566								
Eagle's Chief's Eulinia 403135	Silver	AA	365	218	8493	6.03	512.12	2-3
Eagle's Oxford Daisy 470955		A	365	...	9383	6.55	614.53	7-11
EDGARDO'S TORMENTOR 63078								
Effie Jacoba's Gardo 236012		A	365	...	12603	5.67	714.02	9-2
EDY'S GOLDEN LAD 68359								
Rose's Golden Lady 215441	Medal of Merit	AA	365	195	12927	6.73	870.24	10-5
ELECTRA'S OAKLAND'S KING 91023								
Miss Goldie of Oakland 473144		AA	365	165	12231	5.07	619.77	5-8
ELLA'S MAJESTY OXFORD 99911								
Miss Melia Oxford 394807	Gold	AA	365	188	13052	5.54	722.44	5-3
" " " "	Gold & Silver	AA	365	202	12392	5.71	707.92	4-1
" " " "	Silver	AA	365	242	10604	5.43	576.29	2-11
ELM GROVE'S NED 125594								
Ned's Margaret 393331		A	365	...	12079	5.06	611.72	5-7
ELSIE'S CZAR 91812								
Elsie's Nymph of H. S. F. 291394		AA	365	214	14253	4.81	685.72	5-8
" " " " " " "		A	365	...	13385	4.54	608.20	6-10
Elsie's Sister of H. S. F. 291404		AA	365	187	12824	4.85	622.40	6-8
ELSIE'S PRINCE, P.S. 4463 C.								
Imported Elsie's Dora 382316		A	365	...	12833	5.54	710.44	8-3
EMANON OF LAKESIDE 82888								
Emanon's Anne West 280631	Gold & Silver	AA	365	257	12323	5.87	723.64	4-9
EMINENT 69631								
Eminent's Distinction 220112	Gold	AA	365	213	15687	5.11	802.03	11-7
Sons: Eminent 19th 78620	Gold							
Eminent's Pilot 75364	Gold							
EMINENT 6th 75752								
Valeria of Mapleshade 345796		AA	362	211	11922	5.34	636.90	6-11
EMINENT 14TH 75573								
Harmony of Allen Dale 3d 289010	Gold	AA	365	240	14810	5.05	747.35	7-10
Sensational Actress 2d 222845		AA	365	177	11067	5.76	634.18	6-5
" " " "		A	337	...	10535	5.88	619.50	7-8
EMINENT 18TH 81031								
Eminent's Birdie Grace 353766		AA	365	194	12978	5.01	650.63	6-11
EMINENT 19TH 78620 (Gold Medal)								
Eminent's Nina 255404	Gold	AA	365	166	15036	4.66	700.66	9-8
Pender Eminent Lass E. 369040	Gold	AA	365	178	13774	5.75	792.48	5-9
Pender's Delia's Girl 428960	Silver	AA	365	168	9982	5.23	521.69	2-3
Princess Coinage 255403	Gold	AA	365	195	12337	5.90	727.77	11-0
EMINENT 27th 83001								
Eminent's Glenna Gem 268038		A	365	...	11228	7.19	806.86	7-1
EMINENT DUKE 96251								
Oxford Marigold Rosebud 314792	Gold	AA	365	217	15335	4.79	734.35	8-0
" " " "		AA	343	215	13353	4.93	658.47	5-7
EMINENT FOX'S PEDRO 94433								
Roxy Eminent 387428		AA	350	247	12228	5.00	611.78	7-2

	Medal	Class	Days in Milk	Days with Calf	Milk (Lbs)	Av. % Fat	Fat (Lbs.)	Age Yrs. Mos.
EMINENT KING FOX 114529								
Eminent's Armilda 476254		A	365	...	10850	5.81	629.96	4-9
Eminent's Greeba 426510	Silver	AA	365	228	10939	4.72	516.42	2-2
EMINENT OF ACCA FARM 84617								
Waxie of Acca Farm 286573	Silver	AA	365	180	13230	5.14	679.54	4-4
EMINENT OF DELAVIEW 128042								
Dotty Dimple Q. 471356		A	365	...	13353	5.40	721.40	5-3
Golden Lady Fair 475430		AA	362	229	12088	5.78	698.93	5-7
EMINENT OF MINERVA 110243								
Betty Fox of Minerva 321779		A	364	...	11096	5.53	614.01	6-9
EMINENT OF OAKINGTON 109022								
Lady Mabel of Oakington 327631		AA	365	171	11934	5.07	604.82	6-4
EMINENT OF ST. MARTIN 73207								
Eminent's Laurena of Falf. 331473		AA	365	229	14602	4.63	685.35	5-11
" " " " "	Silver	AA	350	269	12272	5.13	629.57	3-11
EMINENT ROSETTE 66050								
Eminent's Nemo 247283		AA	362	279	9790	6.26	613.10	7-3
Orie Gordon Eminent 290974		A	365	...	10751	6.36	686.28	5-1
EMINENT'S COMPETITOR 75219								
Indianapolis Belle 229013		A	365	...	11844	5.36	634.67	10-0
EMINENT'S COMPETITOR 2D 77065								
Truro's Carnation 2d 276976		AA	365	166	11081	5.45	604.42	6-4
EMINENT'S COURIER 77595								
Little Koffee Mabel 261503		A	365	...	13662	5.81	794.15	8-5
EMINENT'S GOLDEN HAMLEY 112995								
Cricket's Little Goldie 398500		AA	365	218	13613	4.71	641.25	5-0
EMINENT'S GOLDEN PRINCE 73826								
Eminent's Belle of T. 367451		A	365	...	14939	5.40	806.96	7-5
" " " " "		A	365	...	12112	5.52	668.49	8-10
" " " " "		A	350	...	11041	5.74	633.37	4-11
EMINENT'S GOLDMONT LAD 70268								
Goldmont's Kathletta 225977		AA	365	171	12066	5.04	607.50	4-1
EMINENT'S GRANDSON 127517								
Florine Ruth 362573		A	365	...	10862	5.58	605.83	5-0
EMINENT'S INFELICE 99581								
Brown Bessie of Hilltop 477371		AA	365	223	10918	5.69	621.66	3-11
EMINENT'S MAJESTY 83501								
Caramella Lass 321238		A	365	...	11053	5.50	607.57	6-5
EMINENT'S OXFORD LAD 84338								
Oxford's Golden Floss 311396		A	365	...	13853	4.70	650.86	8-0
EMINENT'S OXFORD MAJESTY 113857								
Emma Foxy Fern 400114	Silver	AA	365	164	14211	4.59	652.99	4-4
EMINENT'S PILOT 75364 (Gold Medal)								
Eminent's Coquette Girl 300648		AA	365	194	13820	4.54	626.85	5-0
Eminent's Foxy Belle 304982	Gold & Silver	AA	365	218	14921	5.47	816.65	3-11
Eminent's Mary J. 307758		A	365	...	12725	5.12	651.09	4-11
Eminent's Nelly Sultan 300649		A	365	...	16198	4.67	756.49	7-4
Fancy Daisy B. 2d 237626		A	365	...	13435	5.40	726.04	12-0
Pilot's Model 314765	Gold & Silver	AA	365	229	16076	4.65	746.86	3-10
" " "	Gold	AA	365	168	14358	5.04	724.16	6-2
" " "		AA	365	202	14137	4.85	686.22	4-11
" " "	Silver	AA	365	223	12739	4.89	618.20	2-7
Pilot's Rockland Beauty 314766	Gold	AA	365	219	13390	6.00	803.81	6-7
" " " "	Gold	AA	365	207	13289	5.77	766.91	5-4
EMINENT'S RALEIGH 69011								
Raleigh's Cristabel 232285		AA	363	196	13946	4.73	659.55	10-8
Raleigh's Lady Aldan 210067		A	365	...	12558	5.04	632.70	7-6
Raleigh's Leda 243883		A	365	...	15544	4.51	702.52	8-6
Raleigh's Rose 185410		AA	365	176	12998	4.62	600.10	7-1
Son: The Imported Jap 75265	Gold & Silver							
EMINENT'S SENSATIONAL KING 107123								
Eminent's Sensational Pet G. 341518		A	365	...	12136	6.15	745.86	7-2
" " " " "		AA	365	276	9481	6.96	659.90	4-6

	Medal	Class	Days in Milk	Days with Calf	Milk (Lbs)	Av. % Fat	Fat (Lbs.)	Age Yrs. Mos.
EMINENT'S TORMENTOR 85936								
Fairchild's Olga Marigold 2d 298497		A	365	...	10516	5.79	608.74	5-1
EMPEROR TRAJAN 82210								
Guard Hill Snowdrop 259157		AA	365	210	12293	5.13	630.83	4-3
EMPRESS'S LAD OF S. B. 77323								
Empress Lad's Margaret 247395		A	365	...	10508	5.76	605.26	4-6
Favens's Fairy 315762	Gold	AA	364	222	14634	5.08	744.08	9-3
EMSIE'S RIOTER LAD 81426								
Emsie's Dairymaid of H. S. F. 324606		AA	362	280	13070	4.98	650.59	6-8
ENGINEER'S BLUSTER 76631								
Kadia's Ramona 419178	Silver	AA	365	160	11367	5.33	605.62	3-5
Pride of Cedar Hill 365000	Gold & Silver	AA	365	195	13248	5.29	700.99	3-11
" " " " "		A	365	...	13271	5.14	682.10	5-3
ESTELLE'S LAD 75656								
Purdue's Golden Estelle 267570		A	365	...	14052	5.34	748.35	8-1
ETHEL'S MELIA ANN KING 76337								
Podridalla 246962		A	365	...	13394	5.00	669.87	7-2
EURYBIA'S PRINCE 74218								
Ella of Cedar Hill 372284		A	365	...	13223	4.88	645.46	4-9
Kadia F. 283280		A	365	...	16191	4.19	678.23	4-7
" " "		AA	365	256	15826	4.25	673.94	6-0
Minetta of Ashwood 330962	M of M & Silver	AA	365	191	16872	5.10	860.36	4-5
" " " "	Gold & Silver	AA	365	195	12914	5.50	710.58	3-2
" " " "	Silver	AA	365	218	11479	4.93	566.32	2-0
EV-KEN OF DOVER 112708								
Ev-Ken's Lady Louise 350618		AA	365	208	13728	4.86	667.24	5-1
EXCELLENT 77370								
Ethel Latham 241855		AA	365	197	9726	6.36	618.90	11-3
EXILED LANDSEER 81617								
Fritzie Miller 3d 311495		AA	365	226	9643	6.40	617.04	6-1
EXILE MILLIONAIRE 97914								
Lily Exile of Kenmore 325286		A	365	...	11963	5.14	614.58	7-7
EXILE OF MANORFIELD 52288								
Glenida's Baby 204770		A	365	...	12890	5.52	711.90	6-1
" " "		AA	346	282	11448	5.36	614.10	7-11
EXILE'S NORA BOY 56410								
Alta's Starlight 205153	Gold	AA	365	232	14338	5.18	743.17	8-7
EXPECTATION PRINCE, P.S. 4240 H.C.								
Genesta's Duchess 266615		A	365	...	15294	5.90	901.79	7-1
FAIR LADY'S RALEIGH 130992								
Fair Lady's Raleigh's Dorothy 468279	Gold & Silver	AA	365	198	15339	4.85	744.62	3-1
FAIRY BOY'S NOBLE 98152								
Dorcas' Fairy Daisy 457034		A	365	...	11184	5.41	604.57	2-5
Larna's Fawn 384551		A	365	...	14839	4.74	702.88	4-0
Rosebud's Noble Queen 384946		A	365	...	15961	4.61	735.34	4-3
FAIRY GLEN'S RALEIGH 79438								
Fairy Glen's Golden Fern 322432		A	365	...	11775	5.48	644.92	5-5
Fairy Glen's Lady 260247		A	365	...	13314	4.95	659.03	10-4
Fairy Lad's Cocotte 256324	Gold	AA	365	224	13705	5.26	720.88	8-10
Fairy's Lad's Minerva 219496		A	365	...	12504	4.98	622.83	8-7
Fairy's Lad's Pallas 219494		A	365	...	11897	5.17	614.89	11-11
" " " "		AA	365	213	11122	5.50	612.20	5-8
FAIRY'S LAD 68013								
Missouri Fairy Lass 214190		AA	365	166	13420	5.03	675.35	9-10
Ola Edens' Fairy 214191		AA	365	168	10599	5.77	611.30	5-0
FANCY HARRY OF ELMWOOD 80564								
Signal's Vida 2d 271303		A	365	...	10837	5.63	610.58	4-7
FANCY'S FERN LAD 84276								
Darling's Christmas Gift 299111		AA	365	173	11470	5.33	610.87	6-0
FANCY'S PIONEER, P.S. 3195 H.C.								
Cowslip Golden Fancy 253757	Gold	AA	365	218	14377	4.96	713.45	6-9
Grace Darling of St. Mary's 306562		A	365	...	14515	5.95	863.90	12-7
" " " " " "	Gold	AA	365	184	13459	5.31	714.29	14-6
Pioneer's Fancy Cowslip 306593		AA	365	179	9453	6.58	621.92	7-3
Red Flag 232782		A	365	...	12040	5.13	617.33	8-3

	Medal	Class	Days in Milk	Days with Calf	Milk (Lbs)	Av. % Fat	Fat (Lbs.)	Age Yrs. Mos.
FANNY'S OXFORD MAJESTY 91761								
Belmont's King's Arawana 370679		AA	365	231	11748	5.83	684.66	6-2
Majesty's Lady Blyth 298722	Gold	AA	365	166	15524	5.06	785.52	7-10
" " " "		A	365	...	12912	5.46	705.06	6-2
" " " "		A	364	...	12842	5.25	674.57	9-2
Même Majesty 336465		AA	365	197	12123	5.39	653.45	5-5
FAUVIC'S PRINCE 107961 (M of M, Gold and Silver)								
Benedictine Maid 421264	Gold & Silver	AA	365	166	14971	5.34	799.89	3-8
" " "		A	365	...	13479	5.30	714.45	2-1
Fauvic Beauty 385466		A	363	...	13034	4.80	626.03	2-1
Fauvic Cherry 450418		A	365	...	11353	5.66	642.64	2-1
Fauvic Duchess 385461	Silver	AA	354	258	9586	5.45	522.88	2-0
Fauvic Nic Nac 385871	Silver	AA	338	264	9799	5.10	500.18	2-0
Fauvic Pet 385467	Silver	AA	365	211	9785	5.85	572.39	2-2
Fauvic Queen Bess 385464	Silver	AA	365	158	11280	5.79	653.34	3-6
Fauvic Ruth 385463	M of M & Silver	AA	365	175	16919	5.19	877.70	4-6
" " "	Silver	AA	365	207	9992	5.31	530.11	2-1
Fauvic's Benedictine 385460	Gold	AA	365	227	13662	5.50	750.97	5-1
" " "	Silver	AA	365	215	11017	5.44	599.06	2-2
Fauvic's Lass 384680	Gold	AA	365	171	13188	5.35	705.19	5-0
" " "	Silver	AA	365	177	9649	5.70	550.21	1-11
Fauvic's Pansy 324672	Silver	AA	365	232	9598	5.86	562.40	2-7
Fauvic's Snowflake 442573	Silver	AA	365	190	8618	5.85	503.92	2-3
Fauvic's Star 313018	Medal of Merit	AA	365	194	20616	4.88	1005.90	6-11
" " "	Medal of Merit	AA	365	172	16904	5.08	858.83	5-7
" " "		A	365	...	12805	5.39	689.92	3-4
" " "	Silver	AA	365	207	11505	5.12	589.47	2-2
Golden Maid's Glory 284679	Silver	AA	365	195	8613	6.28	540.74	2-0
Princess Xenia 356699	Medal of Merit	AA	365	187	16501	5.77	951.85	6-0
" " "		A	365	...	13841	6.08	840.94	4-4
" " "		A	365	...	11397	6.03	687.21	2-7
Trinity Empress 2d 450415	Silver	AA	365	223	8902	6.23	554.30	2-1
FERN OF SAUCON 100525								
Rachel's Golden Crony 312583		AA	365	196	11299	5.39	608.98	7-4
FERN'S GAMBOGE KNIGHT 97790								
Gamboge Knight's Fern 295560		AA	365	192	11257	5.44	612.49	5-1
FERNSIDE'S STOKE POGIS 3D 73057								
Alpha's Lady May 309942	Gold	AA	365	225	12751	5.59	713.40	7-9
Pogis' Lady Alpha 247730		AA	365	193	12709	5.04	640.21	12-3
FERN'S LAD OF LOCUST LAWN 141960								
Fern's Bright-Eyed Girl 414364	Silver	AA	365	204	9969	6.24	622.04	2-11
FERN'S LAD OF ST. MARTIN 80126								
Golden Fern's Gem 282635		AA	365	169	11178	5.57	623.02	4-10
FERN'S RALEIGH BOY 103800								
Raleigh Boy's Flora 391991		AA	365	200	11472	5.74	658.58	4-11
FIGGIS POGIS 1ST OF HOOD FARM 63265								
Figgis Pogis' Edla 195686		A	365	...	12924	5.28	682.08	10-4
FIGGIS'S FOX O' DREAMWOLD 71211								
Figgis Queen o' Dreamwold 208659		AA	355	286	10999	5.97	656.35	7-11
FIGGIS'S FOX'S COLONEL LEE 125378								
Colonel Lee's Janet 358803		AA	365	201	13348	4.55	606.87	6-2
FILSTON'S CROSS 81276								
Shady Lawn Nora 318438		AA	365	249	12794	5.31	679.76	8-4
FINANCE'S REMUS 104413								
Remus' Owl's Luella 338495	Gold	AA	365	268	9678	7.76	750.68	6-10
FINANCIAL BEAUTY'S KING 132904								
Financial Beauty Lass 411442	Silver	AA	365	196	9774	5.59	546.07	2-8
Financial Beauty's Adelaide 412133	Silver	AA	365	276	8622	5.88	506.92	2-2
Financial Beauty Viola 381060		AA	365	199	10632	5.67	603.36	3-9
Financial Francene 441895	Silver	AA	362	272	7747	6.47	501.24	2-1
FINANCIAL COUNT 61316								
Count's Miss Marigold 250951		A	365	...	14473	6.12	895.67	9-4
" " " "	Gold	AA	365	176	13205	5.71	754.40	6-9
Fontaine's Buttercup 3d 250595		AA	365	210	11455	5.42	621.19	7-3
Gold Marjoram 215499		A	365	...	15530	5.48	851.70	11-3
" " "		A	365	...	13064	5.36	700.16	9-4
Marjoram Fontaine 251181		A	365	...	14269	5.02	716.09	7-9
FINANCIAL EURYBIA'S LAD 139038								
Financial Twilight 384349	Silver	AA	365	188	11182	4.97	555.47	2-11

	Medal	Class	Days in Milk	Days with Calf	Milk (Lbs)	Av. % Fat	Fat (Lbs.)	Age Yrs. Mos.
FINANCIAL FERN NOBLE 113644								
Financial Miss Fern 419858	Silver	AA	365	181	8638	5.94	512.67	2-0
FINANCIAL KING 57788								
Financial Countess 155100	Gold	AA	366	175	13248	6.03	795.30	6-10
FINANCIAL KING'S FOX 67088								
Ferndale Cornelia 270955		AA	365	209	10302	5.86	603.89	5-5
FINANCIAL NOBLE COUNT 132126								
Financial's Southern Lady 443763	Silver	AA	365	166	9268	5.90	546.99	2-6
FINANCIAL OXFORD MAJESTY 146965								
Financial Oxford Daisy 432414	Silver	AA	365	275	8715	5.74	500.64	2-2
FINANCIAL RALEIGH 86298								
Raleigh's Modesty 350010	Gold	AAA	305	225	13555	4.53	613.48	6-7
FINANCIAL RALEIGH'S NOBLE 102230								
Financial Daisy of G. R. 389352		A	365	...	16199	5.16	835.61	4-6
Financial Raleigh's Foxy 345311	Gold	AA	365	176	13316	5.42	721.77	5-2
" " " "		A	365	...	12116	5.51	667.25	3-7
Financial Raleigh's Lass 344421		A	365	...	12008	4.99	649.48	4-7
Major's May Twist 2d 387967		A	365	...	13097	4.75	621.50	3-8
" " " " "		A	365	...	12140	4.97	602.89	5-1
Mary of Cranberry Run 330537		A	365	...	13576	4.60	624.40	4-5
FINANCIAL'S OXFORD NOBLE 121064								
Nellie's Oxford Beauty 389609		AA	365	263	12134	5.45	661.36	5-0
Pride's Oxford Mary 369612	M of M & Silver	AA	365	197	16396	5.43	890.09	4-5
Queen's Oxford Clara 423780	Silver	AA	365	182	10912	5.88	642.17	3-7
FLORA'S QUEEN'S RALEIGH 130251								
Raleigh's Velvet Queen 458696	Silver	AA	365	160	11025	4.77	526.25	2-0
FLORODORA'S NOBLE, P.S. 4624 H.C.								
Miss China Princess 285193	Gold	AA	365	209	12731	5.66	720.15	7-7
FLYING FOX'S EMINENT 78568								
Eminent's Dolly of Kellairn 295639	Silver	AA	365	210	11463	5.77	661.18	3-10
FLYING FOX'S POGIS 119769								
Gilsland Ducness Dimple 384239	Silver	AA	365	181	14470	4.63	669.76	4-6
FLYING FOX'S VICTOR 64768								
Flying Fox's Maid 265318	Gold & Silver	AA	365	213	14316	5.49	785.90	4-2
Kingleside Rosette 185885		A	362	...	12769	5.19	663.15	11-9
Miss Stella Fox 264261		A	365	...	13101	5.26	689.10	11-0
FOLLY FARMS VICTOR 125260								
Folly Farms Victor's Georgia 475889		A	365	...	11935	5.26	627.44	3-0
FONTAINE'S QUIEST 81118								
Kath's Golden Poetess 344162	Gold	AAA	305	252	12654	4.87	616.68	5-9
FONTAINE'S CHIEFTAIN 97158								
Chieftain's Flora 389619		A	365	...	13179	5.23	689.03	2-11
Fontaine's Confidence Lass 373068		AA	365	214	11639	5.33	620.48	5-11
Fontaine's Hutchinson Ross 380674		A	365	...	11752	5.31	624.16	4-2
Fontaine's Miss Nora 256038		A	365	...	10944	5.84	638.81	6-11
Imp. White Heart 272586		A	255	...	10639	5.81	618.59	5-10
" " " "	Silver	AA	365	282	10120	5.98	605.01	3-6
Oxford's Fontaine Rosabel 323780	Gold	AA	365	167	11293	6.25	705.89	5-1
" " " "		AA	365	194	10483	5.87	615.19	6-6
" " " "	Silver	AA	365	205	9377	5.85	548.15	2-2
Undulata Nena 306820		AA	365	161	12357	5.02	620.54	7-7
FONTAINE'S CZAR 3D 78848								
Fontaine's Carry of W. 265660		AA	365	220	10245	6.01	615.62	4-10
" " " "		A	365	..	9536	6.30	600.64	6-0
FONTAINE'S DUKE 61709								
Fontaine's Minetta 215981		AA	365	180	12797	4.83	618.59	8-11
" " "		A	365	...	13056	4.63	605.05	10-2
FONTAINE'S KING 65641								
Fontaine Sayda's Queen 289818		A	365	...	15512	4.93	764.81	7-7
" " " "	Gold	AA	364	199	15200	4.94	750.82	6-4
" " " "	Silver	AA	365	162	10230	5.56	569.10	2-7
FONTAINE'S KING OF BILTMORE 66898								
Lily of Falfurrias 284757		AA	365	191	13346	4.78	642.77	7-0
" " " "		A	365	...	12369	5.18	640.76	8-3
" " " "		AA	365	174	12171	4.97	605.37	5-9

	Medal	Class	Days in Milk	Days with Calf	Milk (Lbs)	Av. % Fat	Fat (Lbs.)	Age Yrs. Mos.
FONTAINE'S RALEIGH 105374								
Fontaine's Fairy Buttercup 357952		AA	365	225	11518	5.42	624.00	5-6
FORFARSHIRE'S GOLDEN LAD 69527								
Forfarshire Golden Rosette 241962	Gold	AA	365	190	13186	5.97	787.42	10-5
" " " "		AA	365	185	10849	5.91	641.06	8-0
FORFARSHIRE'S KING DALTON 95339								
Dalton's Golden Cute 312580	Silver	AA	365	176	10207	5.18	529.23	2-0
Option's Rachel 273857	Silver	AA	365	192	10181	5.61	571.00	2-2
FORFARSHIRE'S OXFORD KING 61445								
Dreamwold's Royal Maid 191275		AA	365	287	11557	5.79	668.57	10-2
FORFARSHIRE'S PRINCE 64668								
Dosoris Park Gem 233572	Gold	AA	365	165	13570	5.33	723.37	5-4
" " " "		A	365	...	13369	5.23	698.73	6-8
FORT HILL FARM CHIEF 62859								
Sophie 19th of Hood Farm 189748		A	365	...	17558	5.69	999.10	7-11
" " " " " "	Medal of Merit	AA	365	156	15099	6.17	931.90	6-7
" " " " " "		A	365	...	14373	5.95	854.80	4-11
" " " " " "	Gold	AA	365	199	15948	5.32	847.87	11-9
" " " " " "		A	365	...	12185	5.61	683.23	15-8
" " " " " "		A	365	...	11915	5.71	680.49	9-7
FOXHALL OF COOL SPRING 118163								
Foxhall's Edith Toltec 435121	Silver	AA	365	247	10366	5.74	594.74	3-2
FOXHALL'S CHAMPION 124108								
Champion Auselma 359618	Silver	AA	365	223	11457	5.03	575.72	3-3
Champion Sig Dagmar 365783		AA	365	205	11063	5.55	613.94	4-5
Champion's Sadie 395030	Silver	AA	360	219	11574	5.30	613.06	3-9
FOXHALL'S CHIEF ENGINEER 155040								
Golden Glitter of S. C. 458101	Silver	AAA	305	172	9075	5.17	469.35	2-11
Mab's Rose of S. C. 458104	Silver	AA	365	163	10638	5.69	605.47	1-11
FOXHALL'S FERN LAD 99378								
Foxhall's Nab of Silver Cliff 427523	Silver	AA	365	164	15026	4.44	667.74	3-4
Foxhall's Melia Nancy V. 304256		A	365	...	14710	4.43	652.36	3-7
Spozza Foxhall of F. O. 304257	Gold	AA	365	169	15930	4.99	794.66	5-10
" " " " "	Silver	AA	365	169	13670	4.97	679.05	3-9
FOXHALL'S JUBILEE 76944								
Foxhall's Carola 236965		AA	365	239	14281	4.84	690.90	5-1
Foxhall's Oxford Kate 226328		AA	363½	279	13138	4.68	614.40	5-6
Foxhall's Pretty Princess 294586		A	365	...	12207	5.33	650.33	7-11
" " " "		AA	365	179	11589	5.37	622.37	6-8
Foxhall's Sig-Mardag 260335		AA	365	167	13531	4.82	652.62	5-1
" " " "		AA	365	230	12338	4.86	601.36	3-11
Foxhall's Variella 232664	Gold	AA	365	189	13376	5.45	729.47	6-5
" " "		AA	365	223	12835	5.54	699.60	5-1
FOX'S PEDRO'S FOX 97447								
Dorothy of Anoatok 339798		AA	365	222	9618	6.81	654.93	6-5
FOX'S RALEIGH 91999								
Raleigh's Golden Nelly 360170	Silver	AA	365	210	12534	4.30	538.44	2-7
FOX'S TRINITY O' DREAMWOLD 77334								
Foxy Elsa 299836	Silver	AA	365	189	8492	6.03	511.66	2-4
FOXY CRUSOE 64769								
Fox's Doroas 226181	Gold	AA	365	210	14807	4.80	711.15	7-7
FOXY FIGGIS O' DREAMWOLD 77336								
Clever Little Lady 359469	Gold	AA	365	205	12456	6.17	767.99	5-10
" " " "		A	365	...	12703	5.74	728.87	7-1
FOXY LADDIE OF L. 115743								
Foxy Lass of Orland 466378	Silver	AA	365	233	9218	5.94	547.36	2-3
FRENCH'S RIOTER KING 149221								
Rioter's St. Lambert Queen 416771	Silver	AAA	305	179	11447	4.74	542.25	3-6
GALWAY FERN RIOTER 98284								
Galway Girl 348817		A	365	...	12748	5.83	743.32	6-10
" " "		A	365	...	11065	6.22	687.97	4-10
Rioter's Edwina 424672	Silver	AA	365	191	9778	6.43	628.56	3-6
GAMBOGE FERN NOBLE 118607								
Gamboge's Iris Bell 340271		A	362	...	11768	5.99	705.07	6-5

	Medal	Class	Days in Milk	Days with Calf	Milk (Lbs)	Av. % Fat	Fat (Lbs.)	Age Yrs. Mos.
GAMBOGE KNIGHT'S FOX 106160 (Silver Medal)								
Gamboge's Fox's Agatha 467939	Silver	AA	365	241	11815	5.29	625.54	2-0
Gamboge Fox's Lady Rosette 423233	Silver	AA	363	271	11375	5.31	603.98	2-0
Gamboge Fox's Petronella 387199	Silver	AA	365	166	8708	5.81	506.21	2-2
GAMBOGE KNIGHT'S LORD 97788								
Oxford's Countess Arla 2d 345887		A	365	...	12638	5.26	664.50	5-2
GAMBOGE'S COUNT OXFORD 116158								
Fortunate Oxford 460757		A	365	...	9681	6.33	613.16	4-1
GAMBOGE'S KNIGHT 95698								
Fewacres Gamboge Houpla 369704		A	365	...	15661	4.51	706.24	9-0
" " " "		AA	365	241	14398	4.51	648.75	7-10
Gamboge's Fancy Princess 252154		A	365	...	12581	4.81	605.70	5-8
Gamboge's Flossie Mabel 306636		A	365	...	13856	4.36	604.31	10-1
Gamboge's Grey Beauty 252162		AA	365	181	11374	5.86	667.10	6-10
Gamboge's Knight's Clara 293090		A	365	...	13307	5.10	678.47	6-3
Gamboge's Tiddledywink 252156		A	365	...	10260	5.99	614.50	5-6
Sons: Gamboge Knight's Fox 106160	Silver							
Imported Oxford You'll Do 111860	Gold							
GAMBOGE'S KNIGHT'S POGIS 121338								
Gamboge's Golden Queen 363259	Silver	AA	365	157	12711	5.34	679.35	4-0
GAMBOGE'S NOBLE, P.S. 5134 C.								
Brampton Precious Pet 516871		A	365	...	13800	5.60	772.58	6-1
GAMBOGE'S OXFORD LAD 67284								
Gamboge's Edla 296908	Gold	AA	365	229	14292	5.67	810.22	7-11
" " "	Gold	AA	365	205	13394	5.46	730.92	6-9
GAMBOGE'S PRINCE 105565								
Gamboge's Emma of H. S. F. 324610	Gold	AA	365	242	11593	6.23	722.06	6-10
Prince's Emma of H. S. F. 359390	Gold & Silver	AA	365	221	12318	5.76	709.29	4-2
Prince's Lucy of H. S. F. 425605	Silver	AA	365	192	11463	5.60	642.33	3-8
GAMBOGE WHITIE'S MAJESTY 121493 (Silver Medal)								
Majesty's Girl Minerva 385072	Silver	AA	365	183	11477	5.95	683.27	3-3
" " " "	Gold	AAA	305	196	12309	5.40	664.85	5-9
" " " "		AA	365	201	11894	5.38	640.22	4-7
Majesty's Golden Brownie 364558		A	365	...	11616	5.61	652.03	4-5
" " " "	Silver	AA	365	184	8576	6.14	526.83	2-3
Majesty's Oxford Cretesia 385073	Silver	AA	365	213	12450	5.07	623.82	3-8
" " " "	Silver	AA	365	189	10485	5.09	533.69	2-5
Majesty's Rozel Countess 364559	Silver	AA	365	199	10652	5.73	610.37	3-8
GEDNEY FARM GIRL'S OXFORD 75998 (Silver Medal)								
Beaudesert Pet 236177	Gold	AA	365	211	13870	5.50	762.82	8-5
" " "		AA	365	158	12409	5.16	639.98	5-6
" " "	Silver	AA	365	195	11806	5.17	610.50	3-2
Countess o' the Fells 2d 337247	Silver	AA	365	202	12195	4.79	584.38	3-3
Nellie Signal Oxford 385075	Silver	AA	365	214	10773	5.54	596.78	2-8
Oxford's Golden Brownie 315289		A	365	...	10412	6.15	640.26	4-1
Oxford's Handsome Pearl 2d 401331	Gold & Silver	AA	365	193	13551	5.34	723.29	3-7
" " " " "	Silver	AA	365	176	10057	5.63	566.14	2-4
Oxford's Katherine of B. 293668		AA	365	185	12404	5.16	640.39	5-8
Raleigh's Oxford Duchess 2d 435426	Silver	AAA	305	173	9066	5.35	485.37	2-10
GEDNEY FARM OXFORD LAD 71238								
Oxford Cocotte 235180		AA	365	224	10074	6.12	616.20	8-4
Sons: Gedney Farm Girl's Oxford 75998	Silver							
Royal Majesty 79313	Gold							
GENERAL COWSLIP, P.S. 4743 H.C.								
Imported Oaklands Cowslip 382335		A	365	...	12501	5.17	646.53	5-11
GENERAL POLO 52795								
Althea of Elma 172385		AA	365	157	12252	5.30	649.10	10-6
Mistress of Bleak House 195432		A	365	...	13081	4.85	634.60	10-1
GERTIE'S EMINENT OF S. B. 89520								
Sightly's Pride 298106		A	365	...	10514	5.87	617.43	2-4
GERTIE'S GALLANT STAMP 110010								
Darling's Jolly Lassie 435948	Silver	AA	362	181	8634	6.42	554.55	2-3
Stamp's Golden Glow 404496		A	365	...	13279	5.29	703.10	3-10
Vive La France 2d 409216	Silver	AA	365	203	10451	6.08	634.99	3-11
Son: Darling's Gallant Boy 154816	Silver							
GERTIE'S GOLD NUGGET 104286								
Lilamani's Queenie 356132		AA	365	213	16052	4.15	666.65	5-4
GERTIE'S KING O' THE GLYNLLYNS 145249								
Eminent's Gamboge Glynllyn 412573	Silver	AA	365	167	12010	5.63	675.71	3-8

	Medal	Class	Days in Milk	Days with Calf	Milk (Lbs)	Av. % Fat	Fat (Lbs.)	Age Yrs. Mos.
GERTIE'S LAD 70050								
Gertie's Fern Princess 244952		AA	365	190	10792	5.60	604.86	5-7
Sons: Holger 109744	Medal of Merit, Gold & Silver							
Rinda Lad of S. B. 89518	Gold & Silver							
GERTIE'S ST. MAWES 131310								
St. Mawes Beauty's Gertie 371487		A	365	...	11811	6.09	719.67	4-0
GERTIE'S SON 66463								
Meta Hugo Pogis 202302		AA	365	228	12158	5.49	667.36	8-2
GERTIE'S SON OF WASHINGTON 83799								
Gertie's Son's Lass 269314		AA	365	218	11872	5.77	685.59	9-1
Massey Polo's Baby 320039		AA	365	234	13204	4.98	657.91	7-4
GERTIE'S SON'S BOY 71825								
Queen's Golden Pogis 220532	Silver	AAA	304	199	8231	6.11	503.00	3-2
GERTIE'S STOKE POGIS 56492								
Gertie's Lily 195749	Gold	AA	365	227	12243	5.86	718.40	9-7
Golden Massey Polo 3d 234393	Gold & Silver	AA	365	197	12427	6.09	747.90	4-2
" " " " "		AA	365	223	12704	5.50	699.24	7-4
GERTIE'S STOKE POGIS 29TH 92032								
Golden Louise's Lois 331408	Gold	AA	365	210	14937	5.63	841.39	5-11
GERTIE'S STOKE POGIS OF P. 85422								
Gertie's Fern Glynllyn 349003		A	365	...	11553	5.31	613.87	6-0
Gertie's Priscilla Glynllyn 378088		A	365	...	10543	5.85	616.23	3-1
Olive Glynllyn 279309		A	365	...	11198	5.49	614.87	8-1
GERTIE SUSAN'S ST. HELIER 70085								
Little Glynlyn 256064		AA	365	242	10960	5.51	604.10	9-8
GERTRUDE'S GOLD PRINCE 63490								
Rosalind of Old Basing 193202		A	365	...	15735	5.25	816.10	7-11
" " " " "		AA	365	155	13992	4.88	683.30	9-5
GERTRUDE'S JAP 93947								
Jap Sayda Flora 279211		A	365	...	14178	5.00	708.84	7-2
Jap Sayda Pomona 298228		AA	365	193	10517	6.13	644.92	5-10
G.G. CHIEF OF ASHBURN 86044								
Minna of Ashburn 2d 293856		AA	329	212	10855	5.74	622.70	7-0
Star of Ashburn 293858	Gold & Silver	AA	347	198	12421	5.88	729.97	4-2
GILBERT, P.S. 4818 H.C.								
Bowlina 365272		AA	365	215	12224	5.21	636.77	5-9
GIPSY'S ROYAL OXFORD 164809								
Royal Oxford's Fontaine 491448	Silver	AA	365	219	9823	5.26	516.27	2-1
GLENWOOD KNIGHT 94237								
Delaview Dimple 346882		A	365	...	12209	5.40	659.56	6-4
Delaview May Belle 346397	Gold	AA	365	195	13832	5.11	706.50	6-11
GLORY'S NOBLE 90655								
Noble Little Rose 311271		A	365	...	11728	5.73	672.00	6-3
Noble Roma 309653		AA	365	185	11947	5.07	605.77	6-1
GLYNLLYN'S TORMENTOR BOY 112971								
Gertie's Marjorie Glynllyn 390960	Gold & Silver	AA	365	168	13939	5.33	742.32	4-5
" " " "	Silver	AA	365	192	10484	5.97	625.57	3-3
GOLDEN ALCAZAR 72800								
Golden Alcazar's Calla 231199		A	365	...	11091	5.45	605.40	6-1
GOLDEN BESS' PIONEER O' D. 118334								
Cinderella of Diggs Farm 317503		A	365	...	10662	5.66	603.21	5-3
GOLDEN BUCKEYE 83960								
Rioter's Silver Star 301846		AA	365	236	10009	6.04	604.09	8-3
GOLDEN CARRIE'S FOXY 77688								
Masterman's Golden Carrie 271664		AA	365	176	11454	5.27	603.60	9-10
GOLDEN CHAMPION, P.S. 3334 H.C.								
Golden Champion's Brown Maid 378906		AA	365	170	11611	5.56	645.00	11-0
GOLDEN CICERO 80272								
Cicero's Dorothy 225670		AA	365	243	13557	4.91	666.16	6-0
" " "		AA	365	195	12738	5.11	653.50	4-9
La Creole's Saviour 280354		AA	365	251	10985	5.47	600.89	9-1

	Medal	Class	Days in Milk	Days with Calf	Milk (Lbs)	Av. % Fat	Fat (Lbs.)	Age Yrs. Mos.
GOLDEN DAYLIGHT, P.S. 4428 C.								
Daylight Lass 365265		A	365	...	12177	5.62	684.75	5-11
GOLDEN ECLIPSE 105436								
Grey Fontaine 213561		A	365	...	13075	5.09	665.80	4-0
" " "		A	358	...	12941	4.67	603.98	6-3
GOLDEN FERN OF HOPMEADOW JR. 76225								
Pearlette of Royoroft 243407	Gold	AA	365	165	15072	4.83	727.99	7-7
" " " "		AA	365	272	13281	4.60	610.95	6-7
GOLDEN FERN OF LINDEN 84011								
Golden Fontaine's Susannah 362185		A	365	...	16689	5.33	889.06	6-0
" " " "	Silver	AA	365	192	12518	5.58	698.50	4-9
GOLDEN FERN'S MILITIAMAN 147510								
Golden Fern's Plymouth Lass 469437	Silver	AA	365	196	10622	5.13	544.79	2-0
GOLDEN FERN'S NOBLE JR. 103746								
Betty's Lady Fern 340177	Medal of Merit	AA	365	239	15897	5.41	860.56	5-11
" " " "	Gold	AAA	305	234	10585	5.93	627.51	5-0
Golden Girl's Betty 401448	Silver	AA	365	197	11116	5.28	587.27	2-9
Sweet Dorothy's Beauty 349276		A	288	...	12651	5.35	677.22	4-8
GOLDEN FERN'S SON 78687								
Fern's Belle of Penshurst 223169	Gold	AA	365	217	11648	6.11	711.80	6-2
Fern's Clarion Girl 251157		AA	365	195	10779	5.87	632.35	4-6
" " " "		AA	365	222	11569	5.44	628.86	6-11
Fern's Myra of Penshurst 223168		A	365	...	10638	6.27	667.10	6-4
Penshurst Oxford Lass 311966		AA	365	160	11039	5.62	620.45	7-0
" " " "	Silver	AA	365	227	9022	5.84	526.75	2-6
GOLDEN FERN'S SON 2D 91071								
Balsam Eminent's Helen 362687		A	365	...	13874	5.32	737.79	5-8
GOLDEN GLOW'S CHIEF 61460 (Gold & Silver Medals)								
Abbie Lorinda 223305		A	365	...	10634	6.14	653.16	11-6
Birdie La France's Lass 274362		A	365	...	11274	5.40	608.33	8-7
Lady Glow Figgis 296335	Silver	AA	365	216	10871	5.44	591.18	3-5
Morrow's Select 198788	Gold	AA	365	231	11858	5.94	704.60	7-0
Old Man's Darling 274365	Gold	AA	365	199	14130	5.79	817.96	5-2
Old Man's Darling 2d 319617		A	365	...	14631	6.72	983.68	4-5
" " " " "	Silver	AA	365	189	10431	6.66	694.43	2-0
Oregon Lassie 205788		A	365	...	10602	5.70	604.50	7-3
Oregon Sweet Glow 353613	Silver	AA	365	163	9740	5.40	525.48	2-3
Oregon Tormentor Glow 353612	Silver	AA	365	159	10780	5.49	587.63	2-8
Palmer's Frosty 203076		AA	365	218	11946	5.16	616.30	7-3
Sugar's Sweet Violet 274363		AA	365	232	11746	5.40	634.46	5-4
Sunlight's Glow 296336	Gold & Silver	AA	365	199	14345	5.59	801.85	4-6
" " "		AA	365	211	11140	5.73	638.21	6-9
" " "	Silver	AA	365	235	11152	5.54	617.87	3-5
Vive La France 319616	Medal of Merit	AA	365	261	15272	6.81	1039.29	5-11
" " " "	M of M & Silver	AA	365	175	14926	6.91	1031.64	4-7
" " " "		A	365	...	12745	7.00	892.63	3-2
" " " "		A	362	...	11867	6.89	818.01	6-11
" " " "	Silver	AA	365	199	9210	6.88	633.29	2-0
Son: Pogis Oneida's Chief 141024	Silver							
GOLDEN GLOW'S CHIEF ENGINEER 105735								
Chief Engineer's Viola 307784	Gold	AA	365	191	12783	5.61	716.57	7-3
" " " "		A	365	...	11946	5.70	680.41	8-6
GOLDEN GLOW'S CHIEF FIREMAN 101873								
Golden Glow's Pearly 371105		AA	365	260	12654	4.77	604.16	5-5
GOLDEN GORGEOUS 77174								
Roxanne Maid 227833		AA	365	216	11981	5.34	640.15	6-7
GOLDEN GOSSOON 76738								
Sheila of The Naul 2d 252479		A	365	...	12123	5.16	625.74	8-7
GOLDEN GROVER 73902								
Grover's Riotress 247491		A	365	...	16375	4.71	771.61	8-11
" " "		A	365	...	15935	4.71	750.03	5-3
GOLDEN INTEREST OF SHELBY 84667								
Flossie of Cloverdale 306411		A	365	...	11886	5.68	674.99	4-5
GOLDEN KING FOX 74665								
Pearline Fox 250121		A	365	...	12199	5.55	676.61	7-0
" " "		AA	365	196	12140	5.32	645.88	8-2
GOLDEN LAD OF BERLIN 75310								
Golden Angela 225625		A	365	...	12796	6.44	829.23	6-5
GOLDEN LAD OF CLAREMONT 80377								
Golden Filetta 283836		AA	365	173	11333	5.46	618.28	8-6

	Medal	Class	Days in Milk	Days with Calf	Milk (Lbs)	Av. % Fat	Fat (Lbs.)	Age Yrs. Mos.
GOLDEN LAD OF CLAREMONT 80377								
Golden Filetta 283836		AA	365	173	11333	5.46	618.28	8-6
GOLDEN LAD OF GLENWOOD 74618								
Fancy Air 232927		A	365	...	10096	6.21	626.60	5-7
Merry of Glenwood Farm 235247		AA	365	211	11271	5.80	653.40	6-0
GOLDEN LAD OF GLENWOOD FARM 62057								
Glenwood Miss 221301		A	365	...	12039	5.00	601.90	5-11
GOLDEN LAD OF GREENWOOD 64956								
Golden Silver Lass 217093		A	365	...	9164	6.75	618.92	11-9
Mary Golden Letta 240917	Silver	AA	365	227	9295	6.00	557.50	2-6
GOLDEN LAD'S ORLANDO 89734								
Viscountess Hambledon 301560		AA	365	214	12572	4.91	616.70	7-0
GOLDEN LAD'S PROSPECT 61645								
Lady of Ulysses 215126		AA	365	178	12488	5.08	634.60	8-6
Spot of Ulysses 202016		AA	365	187	11136	5.44	605.60	6-11
GOLDEN LAD'S TORMENTOR 73554								
Gipsy Kate 256139		AA	365	220	10920	5.97	652.38	7-3
GOLDEN LOVE'S SULTAN 148807								
Golden Love Lass 432733	Silver	AA	365	218	9657	5.64	544.87	2-5
GOLDEN LUCY'S EMINENT LAD 85639								
Salem's Golden Lucy 271911		A	365	...	12544	5.21	653.48	4-3
" " " "	Silver	AA	365	173	11891	5.13	609.60	2-11
" " " "		AA	365	182	11764	5.11	600.76	5-7
GOLDEN MAID'S GAMBOGE 105495								
Golden Maid's Gamboge Nora 361275	Gold & Silver	AA	365	240	12332	5.93	731.15	4-2
GOLDEN MAID'S PRINCE 94944								
Dame's Active Princess 337519	Gold	AA	365	223	11260	6.32	711.15	5-2
Golden Arabella 313740		A	365	...	12042	5.74	690.70	7-1
GOLDEN MARQUIS 61426								
Marquis' Foxy Belle 219313		A	365	...	10837	5.94	643.20	5-10
GOLDEN NERO 62052								
Nero's Rosa of Caro 205589		AA	365	280	11015	5.57	613.40	-1
GOLDEN NOBLE BOY 108711								
New Year's Frolic 2d 313668		AA	365	183	12996	5.27	684.33	7-5
GOLDEN OXFORD 77484								
Golden Oxford's Brownie 237105		A	365	...	12523	6.55	820.10	8-4
GOLDEN PAUL 68919								
Nellie Signal 2d 222698		A	365	...	11901	5.08	605.20	4-7
GOLDEN RACHEL'S PRINCE 60386								
Golden Crony 3d 243152		A	365	...	10442	5.77	602.30	5-6
Golden Yum 3d 191639		AA	365	166	12285	5.24	648.30	8-11
Rachel Chenille 191650		A	365	...	13734	5.27	723.10	5-1
Rachel Cute 202500		A	365	...	15156	4.57	692.80	6-11
" " "		A	365	...	12307	5.17	636.10	5-6
GOLDEN RHYME'S SULTAN 100243								
Rhyme's Roonalda 399169		A	365	...	9437	6.77	639.16	4-5
Spotty's Rosette 2d 350912	Silver	AA	365	165	8968	5.72	512.66	1-9
GOLDEN SHYLOCK 81862								
Rebe Lincoln 307369		AA	365	163	10668	5.80	618.35	4-10
GOLDEN SPARK OF MONTPELIER 84576								
Marigold of Andrewsia 250050		AA	365	219	9920	6.42	636.81	7-10
" " "		A	365	...	10261	6.10	625.41	11-1
GOLDEN TYCOON 104240								
Tycoon's Bayleaf 307042		A	365	...	13990	4.87	681.79	3-4
Tycoon's Golden Fern 307045	Silver	AA	365	232	10117	6.31	638.01	3-0
GOLDEN WINNIE'S COUNT 105989								
Waikiki's Rioter Kate 358958	Silver	AA	364	211	9544	6.76	644.97	4-3
GOLDERINE COOMASSIE 76000								
Coomassie Black Beauty 237026		A	365	...	10631	5.71	606.50	6-1
GOLDIE BUTTERNUT'S DUKE 104837								
Gold Butter Beauty 296476	Gold	AA	365	172	13491	5.30	715.43	7-7
" " " "		AA	365	161	11162	5.63	628.11	6-3

	Medal	Class	Days in Milk	Days with Calf	Milk (Lbs)	Av. % Fat	Fat (Lbs.)	Age Yrs. Mos.
GOLDIE'S MISSIONARY 112153								
Missionary St. Mawes 324463		A	365	...	10552	5.79	611.03	6-3
GOLD LINK'S GOLD BOY 61897								
Gold Boy's Betsy 247990	Gold	AA	365	177	12570	5.65	710.40	6-5
Gold Boy's Juanita 260518		AA	365	183	10039	6.02	604.79	6-11
GRACIE'S FERN LAD 92353								
Fern Lad's Delice 290816		AA	365	215	14141	4.75	672.11	4-10
Meysie's Fern Lassie 290819		A	365	...	15606	5.15	803.06	4-5
GRAND COIN LAD 77084								
Lady Gelatine of St. Mawes 275523		AA	365	202	11644	5.45	634.15	7-11
GRAND COIN'S SON 72906								
Nora Birdie of Inda Rioter 275518		AA	365	178	11276	5.54	624.75	10-7
GRAND DUKE, P.S. 3845 H.C.								
Lady Prim's Finance 274784		A	365	...	10616	5.69	604.57	9-10
GREAT EDISON 77564								
Great Edison's Polly 243658		AA	365	216	10608	6.21	659.35	5-1
" " " "		AA	365	217	9697	6.44	624.10	3-11
" " " "	Silver	AA	365	242	8995	6.09	548.20	2-10
GREEN BRUCE 119231								
Bruce's St. Mawes Betta 461801	Silver	AAA	305	226	8538	4.91	419.54	2-0
Gertie Landseer 447193	Silver	AAA	305	217	7338	6.20	455.17	1-11
GREENWAY NOBLE 143289								
Noble's Brookhill Queen 411972	Silver	AA	365	163	8349	6.42	536.28	2-2
GUENON'S GAY LAD 67140								
Lad's Goldy Y. 259538		AA	365	181	12176	5.50	669.52	7-1
GUSSIE'S OXFORD GOLD 104206								
Golden Bar's Foxy Lass 367782		A	365	...	12956	5.30	686.65	4-6
Gussie's Foxy May 326382		AA	361	281	10039	6.37	639.33	6-6
GUSTAV PERIWINKLE 69428								
Picabo 212982		AA	365	188	12748	5.48	698.33	9-3
HALSEY PRINCE 88083								
Oregon Lady 272252		AA	365	206	15300	4.37	668.60	10-2
" " "		AA	365	200	13966	4.51	629.87	8-11
HAMBIE'S EXPERIMENT 85053								
Experiment's Daughter 282940		A	365	...	10663	5.63	600.14	6-4
Little May Pogis 6th 321888		AA	365	253	10768	5.70	614.25	6-5
May's Leah 4th 321884		A	365	...	11700	5.29	618.76	6-9
HAMBIE'S JUSTA ROMP 94240								
Hilda's Marry 399601		AA	365	211	13348	4.66	621.75	5-0
HAMLET KING, P.S. 4888 H.C.								
Imported Simple Interest 2d 322747		AA	365	212	11308	5.36	605.70	6-1
HAMLEY'S PLYMOUTH LEADER 124935								
Leader's Silver 362136	Gold & Silver	AAA	305	183	10926	5.64	615.90	4-10
HARPOOT'S GOLDEN KING 88676								
Harpoot's Fancy Fern 375556		A	365	...	13520	4.49	606.59	8-2
HEBRON FOX 73576								
Jeannette of Hebron 238423		AA	365	279	13487	4.77	642.79	12-4
HEBRON'S KING 72109								
Bona Lincoln 301870		A	365	...	12692	4.95	628.15	5-8
HEBRON VICTOR 80100								
Madam Jeannette 324289	Gold & Silver	AA	365	180	12835	5.51	707.09	3-10
HECTOR MARIGOLD 59121								
Hector's Ella Q. B. 196485		A	365	...	12896	4.79	618.23	12-3
Hector's Fairy Belle 179909		AA	365	201	11689	5.67	662.20	9-0
" " " "		A	366	...	10659	5.75	613.40	5-7
HEIR OF CRYSTAL SPRING 136987 (Silver Medal)								
Bended Bow's Heiress 421114	Silver	AA	362	262	7084	7.27	515.23	2-2
Heir's Darling 437754	Silver	AA	365	188	11272	5.38	605.97	3-3
Koneta's Lady 2d 396741	Silver	AA	365	231	11585	5.94	688.74	2-6
" " " "	Silver	AA	365	184	11214	5.90	662.13	3-7
Lady Finest 2d 437752		A	365	...	9040	6.95	628.54	3-5

	Medal	Class	Days in Milk	Days with Calf	Milk (Lbs)	Av. % Fat	Fat (Lbs.)	Age Yrs. Mos.
HELEN'S NOBLE LAD 118133								
Noble Lad's Lady Helen 364030.....	Medal of Merit	AA	365	221	14714	5.78	850.36	6-5
" " " " "	Gold & Silver	AA	365	247	12892	6.02	776.66	4-4
HILLSIDE TORONO 101729 (Gold Medal)								
Abigail of Hillside 457241.....		A	365	...	11856	5.19	615.55	2-4
Bright Doris of Hillside 406071.....		A	365	...	12769	4.95	632.34	4-10
Edna of Hillside 343239.....		AA	365	246	12196	5.23	637.99	6-6
Girl's Meadow Beauty 384609.....		A	365	...	10748	6.10	656.09	4-10
" " " "		A	365	...	9944	6.36	632.07	3-5
Goldie of Hillside 343240.....	Gold	AA	365	188	13027	5.58	726.66	5-11
Little Gladys of Hillside 405384.....		A	365	...	11071	5.92	655.88	3-6
Madeline of Hillside 389336.....	Medal of Merit	AA	365	198	17830	5.42	965.86	5-9
" " "		A	365	...	13620	5.28	719.53	4-3
Miss Frances of Hillside 405383.....	Gold	AA	365	202	11999	5.88	705.26	5-0
" " " "		A	365	...	10678	5.75	613.76	3-10
Muriel of Hillside 388531.....		A	365	...	11038	5.53	610.48	3-6
Pretty Leona of Hillside 405382.....		A	365	...	11037	5.70	629.36	4-3
HIRAM MCCOY 85778								
Lelia Barr 2d 325747.....		A	365	...	9278	6.50	603.15	5-0
McCoy's Rosalie 325749.....	Gold & Silver	AA	365	209	13973	5.74	801.53	4-10
Waikiki's Meysie McCoy 358956.....	Gold & Silver	AA	365	201	13977	5.03	703.72	4-7
HIS EMINENCE 82869								
Eminence's Queen of Minerva 284471.....		AA	365	183	13430	4.94	663.63	8-3
HOLGER 109744 (Medal of Merit, Gold & Silver Medals)								
Carlotta of Ashwood 361019.....		AA	365	201	13943	4.62	644.50	4-3
Eloise of Ashwood 369198.....	Silver	AA	365	164	13217	5.16	682.62	4-7
Fallaya of Ashwood 369199.....		AA	365	197	13636	4.79	653.47	4-5
Figgis of Ashwood 356675.....	Silver	AA	365	160	13294	5.05	670.90	4-6
Helma of Ashwood 352476.....	Medal of Merit	AA	365	210	18525	4.88	903.56	5-3
Jersey Style 305011.....		A	365	...	12793	5.11	653.20	6-9
Norena of Ashwood 361363.....	Medal of Merit	AA	365	199	17701	5.25	928.61	5-8
" " "	Silver	AA	365	210	13510	4.99	674.05	4-6
November's Maidia 448221.....	Silver	AA	365	231	10176	5.97	607.17	2-10
Olalla 296814.....		A	365	...	12020	6.86	687.32	7-4
" "		A	365	...	10560	6.19	654.00	3-5
Olga of Ashwood 362446.....	Gold & Silver	AA	365	202	13846	5.72	791.83	4-6
" " "	Silver	AA	365	195	10781	5.44	586.96	3-3
Spotsie of Ashwood 365540.....	Gold	AA	365	204	16384	5.08	831.97	5-6
" " "		AA	365	200	12319	4.93	607.27	4-3
Tessie of Ashwood 371223.....	M of M & Silver	AA	365	181	14392	5.93	853.86	4-6
Thora of Ashwood 384385.....	Gold & Silver	AA	365	216	13080	5.68	743.55	3-10
HOLMESTEAD FARMER 104611								
Holmestead Dairy Queen 321717.....	Gold	AA	365	183	12797	6.15	787.38	6-11
HONEYMOON'S NOBLE LAD 122923								
Pearl of Pear Grove 392693.....		A	365	...	12878	5.30	683.17	4-2
HOOD FARM FIGGIS TORONO 90517								
Lime Ridge Hermione 328064.....	Silver	AA	365	223	9046	5.63	509.57	2-2
H. F. GOLDEN FERN'S LAD 80437								
Fern 13th of Hood Farm 286926.....	Gold	AA	365	208	15004	5.29	793.83	8-10
Hood Farm Fern's Lassie 234891.....		AA	365	208	11463	5.84	669.73	9-10
" " " " "		AA	365	193	10800	6.00	647.81	11-1
H. F. GOLDEN FERN'S LAD 2D 90670								
Marion of the Elms 282064.....		A	365	...	11770	5.65	664.44	5-10
H. F. GOLDEN FERN'S LAD 11TH 102003								
Golden Fern's Lad's Treva 430630.....		A	365	...	11337	5.77	653.71	2-3
HOOD FARM GOLDEN LAD 64268								
Belle 3d of Hood Farm 194433.....		A	363	...	13569	5.12	694.60	10-3
Belle 23d of Hood Farm 222217.....		AA	365	182	14658	4.69	687.13	8-8
HOOD FARM GOLDEN LAD 4TH 71215								
Hood Farm Fox's Figgis 221457.....		A	365	...	11596	5.34	619.20	3-10
HOOD FARM POGIS 40684								
Winnie of Fort Hill Farm 183850.....		A	365	...	13051	5.32	693.90	8-5
" " " " "		A	365	...	11912	5.28	628.60	7-0
HOOD FARM POGIS 9TH 55552								
Figgis 28th of Hood Farm 198779.....		A	365	...	12132	5.56	675.00	5-2
Figgis 31st of Hood Farm 202311.....	Gold	AA	365	185	14153	5.15	729.30	7-10
Figgis 52d of Hood Farm 221350.....	Gold	AA	365	174	15552	5.06	786.70	6-1
Figgis 97th of Hood Farm 273502.....		A	365	...	14797	5.07	750.60	3-7
Figgis 99th of Hood Farm 274622.....	Silver	AA	365	184	9331	5.68	530.10	2-5
Pogis Tweedledee 206228.....		AA	365	235	11130	5.49	610.80	5-11

	Medal	Class	Days in Milk	Days with Calf	Milk (Lbs)	Av. % Fat	Fat (Lbs.)	Age Yrs. Mos.
Venita's Figgis 218239		A	365	...	12217	5.35	653.67	7-11
Sons: Pogis 75th of Hood Farm 94501	Gold							
Pogis 99th of Hood Farm 94502	Gold & Silver							
HOOD FARM POGIS 34TH 63300								
Orsena of Brondale 218907		A	365	...	10545	6.04	637.30	7-5
HOOD FARM'S SOPHIE'S TORMENTOR 145709								
Tormentor's Rena 433439		A	365	...	11806	5.56	656.58	2-4
HOOD FARM S. TORMENTOR 76311								
Tormentress 10 of Hood Farm 244398		AA	365	209	11395	5.34	608.77	7-7
HOOD FARM TORONO 60326 (Gold & Silver Medals)								
Belle's Tormentress 207864		A	365	...	12540	5.42	679.30	7-0
Doseris Park Prospect 207834		A	365	...	12831	5.16	661.85	8-3
Hood Farm Torono's Last 305388	Silver	AA	365	207	9584	5.78	553.77	2-6
Lass 30th of Hood Farm 214511	Silver	AA	365	205	11990	4.96	684.90	3-9
" " " " "		A	365	...	11414	4.96	664.00	4-11
Lass 32d of Hood Farm 218185		AA	365	215	11829	5.34	631.70	5-3
Lass 38th of Hood Farm 223628		A	365	...	15284	5.83	890.40	5-2
" " " " "	Silver	AA	365	176	9683	6.42	621.90	3-10
" " " " "	Silver	AA	365	264	9334	5.84	544.90	2-8
Lass 40th of Hood Farm 223642	Medal of Merit	AA	365	210	18661	4.58	854.90	5-10
" " " " "	Gold & Silver	AA	365	169	15362	4.87	747.30	3-7
" " " " "	Silver	AA	365	195	10475	4.91	514.70	2-4
Lass 42d of Hood Farm 223636	Silver	AA	365	188	10392	6.13	636.60	3-8
" " " " "		A	365	...	11372	5.58	634.50	6-1
Lass 45th of Hood Farm 233488		AA	365	195	11841	5.20	615.40	4-2
Lass 47th of Hood Farm 240327	Medal of Merit	AA	365	189	15292	5.68	869.55	7-1
" " " " "	Gold	AA	365	200	14861	5.54	824.70	5-11
" " " " "		A	365	...	11411	6.01	685.80	3-9
" " " " "	Silver	AA	365	211	9232	5.98	552.00	2-6
Lass 53d of Hood Farm 256901		A	365	...	15375	4.77	732.94	9-7
Lass 54th of Hood Farm 257375	Silver	AA	365	160	14161	4.44	628.10	2-3
Lass 63d of Hood Farm 266734		A	365	...	12695	5.44	690.50	3-2
Lass 64th of Hood Farm 266735	Gold & Silver	AA	365	231	13445	6.08	817.71	4-5
" " " " "		A	365	...	14971	5.25	785.58	7-10
" " " " "		A	365	...	9830	6.17	606.60	1-11
Lass 66th of Hood Farm 271896		A	365	...	17794	5.11	910.60	3-9
" " " " "	Gold & Silver	AA	365	171	14513	4.96	720.50	2-5
" " " " "		A	365	...	12715	5.16	656.70	5-1
Lass 67th of Hood Farm 272723	Silver	AA	365	221	9315	5.66	527.20	2-3
Lass 68th of Hood Farm 274621		AA	365	188	12474	5.14	641.24	4-10
" " " " "	Silver	AA	365	171	9055	5.87	531.90	2-4
Lass 71st of Hood Farm 281201		A	365	...	11202	5.45	610.60	3-2
Lass 73d of Hood Farm 277540	Gold & Silver	AA	365	170	12963	5.75	745.12	4-11
" " " " "		A	364	...	10953	6.02	659.40	2-8
Lass 74th of Hood Farm 281203		A	365	...	14373	5.42	779.12	5-5
" " " " "	Gold & Silver	AA	365	184	13714	5.45	747.60	3-2
" " " " "	Gold	AA	365	184	14430	5.15	743.39	8-10
Lass 77th of Hood Farm 286927	Silver	AA	365	236	9713	5.66	549.90	2-5
Lass 80th of Hood Farm 289020	Silver	AA	365	193	10360	5.35	553.90	2-4
Lass 81st of Hood Farm 289021		AA	365	208	11794	5.57	656.51	5-7
Lass 83d of Hood Farm 289023	Gold	AA	365	245	15579	5.20	809.56	5-1
" " " " "	Gold & Silver	AA	365	168	14524	5.31	760.96	3-9
" " " " "		AA	365	201	12143	5.17	627.62	6-2
" " " " "	Silver	AA	365	156	10992	5.48	602.50	2-4
Lass 89th of Hood Farm 300426	Silver	AA	365	217	15225	4.54	691.87	3-6
" " " " "	Silver	AA	365	175	11155	4.60	512.80	2-2
Lass 92d of Hood Farm 302072	Gold & Silver	AA	365	191	14486	5.13	742.64	4-3
Son: Hood Farm Torono 35th 99265	Silver							
HOOD FARM TORONO 6TH 78399								
University Torono's Edith 426506		A	360	...	11113	5.53	614.42	3-2
University Torono's Etta 383071		A	365	...	12172	5.10	621.39	2-2
HOOD FARM TORONO 11TH 78757								
Torono's Kalesta 345992		AA	360	284	13926	4.53	630.21	5-3
HOOD FARM TORONO 20TH 82854								
Koffee's Winnie Figgis 275102		AA	365	193	11182	5.54	619.17	7-8
Lou 2d of Hood Farm 250505	Gold	AA	365	206	12673	5.96	755.20	5-10
" " " " "	Gold & Silver	AA	365	244	12458	5.61	708.50	4-8
" " " " "	Silver	AA	365	157	10186	5.75	585.20	3-4
Lou 4th of Hood Farm 256902	Gold	AA	365	169	12925	5.66	731.09	7-8
" " " " "		AA	365	256	11019	5.56	613.17	6-6
Lou 12th of Hood Farm 267851		A	365	...	11965	5.65	675.51	5-8
Lou 19th of Hood Farm 276254		AA	365	187	11395	5.50	626.96	5-4
Lou 25th of Hood Farm 286929		A	365	...	12018	5.48	658.93	6-8
HOOD FARM TORONO 21ST 83413								
Tyle's Holm Ophir 330649		A	365	...	11431	5.51	630.34	7-2

	Medal	Class	Days in Milk	Days with Calf	Milk (Lbs)	Av. % Fat	Fat (Lbs.)	Age Yrs. Mos.
HOOD FARM TORONO 25TH 88159								
Torono's Daisy of M. F. 270751		A	365	...	11410	5.71	652.01	9-2
" " " " "		AA	365	218	11370	5.62	639.43	6-9
Torono's Gem of M. F. 279914	Gold	AA	365	208	12692	6.34	805.06	9-4
" " " " "	Gold	AA	365	230	11293	6.27	708.23	8-2
" " " " "		AA	365	163	9786	6.21	607.47	6-10
HOOD FARM TORONO 30TH 95270								
Pomona of Alfrecha 278821		A	365	...	11238	5.44	611.04	4-0
HOOD FARM TORONO 35TH 99265 (Silver Medal)								
Dagas 323960		AA	365	156	9804	6.17	604.43	4-4
Ioa Queen 333655	Silver	AA	365	196	11239	5.76	647.37	2-9
Keetsa 333656	Silver	AA	365	190	10027	5.23	524.85	2-5
Lipsa 323967		A	365	...	11509	5.95	684.32	2-5
Mascal 299561	Silver	AA	365	203	10253	5.96	611.24	3-6
Merica 333659		A	365	...	11811	5.40	637.78	3-4
" "	Silver	AA	365	190	9078	5.89	534.57	2-1
Vasilka 333657		A	365	...	10395	6.11	635.14	4-5
Yanga 334689		A	365	...	11249	5.41	608.03	4-8
Ziffa 323966		A	365	...	11058	5.72	632.62	3-9
" "	Silver	AA	365	168	9679	5.85	566.48	2-6
HOOD'S SOPHIE'S TORMENTOR 145709 (Silver Medal)								
Sophie's Golden Lass 433440	Silver	AA	365	255	7887	6.43	507.36	2-0
Sophie's Tormentor's Pride 450817	Silver	AA	365	164	9912	5.65	560.11	2-4
Tormentor's Eastern Frances 437326		A	349	...	11130	5.99	666.60	3-5
" " " "	Silver	AA	365	161	8509	6.05	515.13	2-1
Tormentor's Fronie 433441	Silver	AA	365	220	9408	5.60	526.78	2-1
HOPE'S OHIO OWL'S PRINCE 131059								
Minerva's Plymouth Lady 433425	Silver	AA	365	201	8229	6.38	525.07	2-4
HOUP-LA'S FERN FOX 81710								
Fern Fox's Juliet 290280		A	365	...	11230	5.67	637.07	7-7
HUGO OF GLENWOOD FARM 117688								
Hugo's Little Violet 400707		AA	365	232	10086	5.98	602.76	4-11
HUGO RIOTER OF ST. L. 71739								
Hugo's Girlie 329200	Gold	AA	321	177	11905	5.95	708.73	8-8
" " "	Gold	AA	365	228	12002	5.89	707.00	7-6
HUSSY'S LAD, P.S. 3627 C.								
Hussy's Lady 254266		A	365	...	12463	5.76	717.30	5-10
ICICLE'S PRINCE OF ANDREWSIA 119724								
Verbena of Cedar Gate Farm 460954	Silver	AAA	305	202	7526	5.63	424.07	2-2
IDA HILDA'S BUTTER BOY 50373								
Eva of Engleside 215398		A	365	...	14832	4.95	733.60	9-11
IDA'S COQUETTE POGIS 2D 89156								
Delaview Leonora 347815	Gold	AA	365	162	13117	5.64	739.50	8-10
IDA'S LITTLE KNIGHT 74452								
Beauty's Gentle Ida 274113		A	365	...	12848	6.01	771.56	9-0
" " " "		AA	323	278	10690	5.88	628.43	6-10
IDLE HOUR BLUE BELLE PRINCE 72292								
Blue Belle's Katrina 224422		AA	365	228	10096	6.22	627.84	9-4
Elsie's Pretty Blue Belle 301146		AA	365	198	11420	5.84	667.21	6-2
Theo's Bright Beauty 277600		A	365	...	16976	5.40	917.37	7-0
" " " "	Gold	AA	365	165	14008	5.16	723.00	5-8
" " " "		AA	365	173	12027	5.31	638.83	4-2
IDLE HOUR OF ST. LAMBERT 67205								
Gipsy the Pride of Four Pines 223110		AA	365	218	11466	5.39	618.00	9-11
IMPERIAL LADY'S FINANCIER 143912								
Financier's Ida 430087	Silver	AA	365	243	8816	5.69	501.57	2-1
IMPERIAL MAJESTY 105682								
Imperial Majesty's Flora 411985	Silver	AAA	305	219	9831	5.73	563.47	3-10
IMP. BEAUVOIR'S KING SILVER 90954								
Beauvoir's Lassie 293455		A	365	...	13178	5.08	669.37	5-11
IMPORTED CHAMPION ROWER 167487								
Belle Clover 415883	Silver	AA	365	200	11509	5.89	677.53	3-5
" " "		AA	365	189	12279	5.41	664.13	5-8
Heather Countess 415745		AA	365	178	13393	5.01	670.40	5-1

	Medal	Class	Days in Milk	Days with Calf	Milk (Lbs)	Av. % Fat	Fat (Lbs.)	Age Yrs. Mos.
IMP. COMBINATION'S PREMIER 150715								
Combination's Pretty Maid 353266	Gold	AA	365	185	13521	5.69	769.11	5-1
La Sente's Violet 415819		AA	365	164	11129	5.43	604.02	6-4
Premier's Cowslip 371523		AA	365	184	11199	5.78	647.79	5-4
Premier's Golden Maid 365289		A	365	...	12401	5.32	659.84	9-6
IMP. COWSLIP'S GOLDEN NOBLE 120789								
Cowslip's Cymbeline 353231		AA	365	166	10900	5.63	613.79	7-0
Eminenta's Darkie Lass 450629		A	365	...	12875	5.70	733.86	7-9
IMPORTED FERN'S OXFORD NOBLE 160983								
Fern's Oxford Tidy 478359		AA	365	183	12540	4.88	611.88	5-10
IMPORTED FINANCIAL BARON 139499 (Silver Medal)								
Interested Marcella B. 390013	Silver	AA	365	203	10727	5.79	621.18	3-3
Owl-Interest Matchless B. 390012	Silver	AA	365	231	8633	6.19	533.02	2-1
Owl's Mabel B. 390017		A	365	...	12391	5.49	680.60	4-5
" " " "	Silver	AA	365	240	8866	5.87	521.23	2-2
Owl's Mildred B. 414639		A	365	...	14846	5.35	794.44	3-6
" " " "	Silver	AA	365	216	12410	5.58	692.02	2-3
IMP. FLYING STEED 67711								
Bolise Fox 246680		A	365	...	13010	4.96	644.70	8-7
IMP. GAMBOGE'S ROYAL MAJESTY 149864								
Bagot's Crocus 361810		AA	365	188	11811	5.35	631.82	7-0
Gamboge's Royal Sybil 415863	Silver	AA	365	219	11028	5.65	622.74	3-11
Imported Gamboge Polly 382330		A	365	...	11920	5.22	622.69	5-1
Majesty's Fair Maid 495310	Medal of Merit	AA	365	252	17492	4.98	871.14	6-4
Son: Gamboge Whitie's Majesty 121493	Silver							
IMPORTED GOLDEN FERN'S NOBLE 145762								
Dorothy's Noble Fern 353250		A	365	...	11066	6.36	703.61	6-5
Golden Fern's Benedictine 355742	Gold	AA	365	165	13050	5.60	731.27	5-0
Golden Fern's Bounce 382310		A	365	...	10175	6.20	631.28	8-1
Golden Fern's Brilliant Gem 366180		AA	365	224	10310	5.94	612.90	5-2
Golden Fern's Claire 349944		AA	365	165	11355	5.87	666.28	7-1
Golden Fern's Duloet Gipsy 336176		AA	365	203	13147	5.24	689.06	7-0
Golden Fern's Magic 385316	Silver	AA	365	175	9263	5.49	508.55	2-3
Warder's Fern Blossom 271118	Gold	AA	365	261	13175	5.49	723.97	7-1
Son: Imported Financial Baron 139499	Silver							
IMP. GOLDEN MAID'S PRINCE 93538								
Golden Maid's Christena 269565		A	365	...	12196	4.93	601.80	6-1
Golden Maid's Jewel 343949		A	365	...	11621	6.07	705.23	7-5
Golden Maid's Rose of St. John 288003	Gold	AA	363	165	12734	5.58	710.12	7-10
Meadow Queen of Allen Dale 211629		A	365	...	12556	5.41	679.33	10-8
Son: Fauvio's Prince 107961	M of M, Gold & Silver							
IMP. INTERESTED LEADER 59417								
Marjory's Finance 328168		AA	365	197	13307	4.53	602.18	4-7
IMP. KING OF HAMBIE 65298								
Hambie's Combination 261832		A	365	...	10793	5.97	644.68	7-4
Hambie's Rene Girl 282936		AA	332	239	10061	6.12	615.26	6-5
IMP. MOHICAN 65299								
Mohican's Thirty-Eight 212985		AA	365	212	11436	5.59	639.70	7-7
IMPORTED NOBLE BOY 103564								
Noble's Dahlia 360423		AA	365	192	10101	6.05	611.12	8-0
IMP. NOBLE FONTAINE RALEIGH 91142								
Raleigh's Violet 298777		AA	365	208	14137	4.84	684.38	7-9
IMPORTED OXFORD MAJESTY 134090								
Clara's Primrose 382293		A	365	...	11660	5.20	607.31	9-7
Gamboge's Oxford Crocus 346087		A	365	...	15155	4.95	749.44	6-7
Majesty's Brown Crocus 306622		A	365	...	11941	5.29	631.61	4-4
Majesty's Crocus 252256		A	365	...	13452	4.84	650.83	5-5
Oxford Majesty's Crocus 290832		A	365	...	14264	4.29	612.23	11-10
Oxford Majesty's Excel 361804		AA	365	222	10418	5.82	605.87	6-6
Oxford Majesty's Gipsy 344076		AA	365	255	10567	5.70	602.52	6-5
Oxford Majesty's Gouda 343946		A	365	...	11540	5.73	660.79	7-8
" " " "		AA	365	208	11557	5.56	642.03	9-5
Oxford Majesty's Pearl 306635		A	365	...	10883	6.06	659.97	5-8
Oxford Majesty's Victorie 370609		A	365	...	18135	5.00	906.70	10-0
Zanzibar's Picotée 370415		AA	365	201	13163	4.78	629.24	6-8
Son: Imported Oxford Majesty 2d 152182	Silver							
IMPORTED OXFORD MAJESTY 2D 152182 (Silver Medal)								
Majesty's Golden Rosette 425137	Silver	AA	365	246	9178	5.46	501.07	2-3
Majesty's Lustra 418681	Silver	AA	365	181	9547	5.26	502.25	1-10
Majesty's White Violet 439854	Silver	AA	365	198	10194	5.20	530.08	2-2

	Medal	Class	Days in Milk	Days with Calf	Milk (Lbs)	Av. % Fat	Fat (Lbs.)	Age Yrs. Mos.
IMPORTED OXFORD YOU'LL DO 111860 (Gold Medal)								
Dorothy's Oxford Pearl 371524		A	365	...	11021	5.79	637.88	5-3
Faithful You'll Do 353224		A	365	...	11126	5.62	624.78	9-1
Hope You'll Do 276959		A	365	...	17193	4.49	771.34	6-9
Imp. Rustic Ivy 272579		AA	365	247	11019	5.97	658.28	4-6
Meridale Oxford Lily 332750	Gold & Silver	AA	365	251	12633	5.90	745.28	4-4
" " " "		A	365	...	10627	5.69	605.18	5-5
Oxford Daisy of St. Peter's 365266		A	364	...	14411	4.82	694.54	5-7
Oxford Wexford Spot 289464		A	365	...	16361	5.86	956.85	7-11
" " " "	Gold	AA	365	209	14140	5.56	786.10	6-8
Pretty Emma You'll Do 419785	Silver	AA	331	286	11854	4.74	562.16	2-10
You'll Do's Brown Beauty 353271		A	365	...	11673	5.76	672.65	7-1
You'll Do's Favorite 306632	Gold & Silver	AA	365	201	14008	5.30	804.81	4-2
You'll Do's Golden Fleece 353221		AA	365	210	12624	4.76	601.48	11-0
You'll Do's Peggie 365269		A	365	...	10764	5.71	614.45	4-6
You'll Do Surprise 343954		A	354	...	12122	5.48	663.67	5-4
IMPORTED RAMSGATE CHAMPION 92534								
Ramsgate's Martha of H. S. F. 359373		AA	365	220	11553	5.75	664.17	6-2
IMP. SULTANE'S GOLDEN FERN 65304								
Sultane Sophie 203302		A	365	...	12753	5.09	648.90	5-1
INEZ'S OXFORD OF BEECHLANDS 121585								
Miss Inez 377204	Gold	AA	365	228	16042	5.19	833.33	5-0
" " "		A	365	...	13452	5.24	705.07	3-5
" " "	Silver	AA	365	167	10160	5.34	542.84	2-2
INGLESIDE'S GOLDEN NOBLE 119665								
Golden Noble's Amelia 369456	Silver	AA	365	229	12270	5.59	686.39	4-7
" " " "	Silver	AA	365	208	10709	5.68	608.60	3-5
Golden Noble's Sadie 364766		AA	365	174	9631	6.57	632.83	4-8
INTERESTED OWL 144704								
Oxford Helen's Owlet 450752	Silver	AA	365	236	10876	5.12	556.50	2-2
INTERESTED OWL OF MOOSE HILL 139496								
Owl-Interest Mercedes 390022		A	365	...	13346	5.53	737.85	3-10
INTERESTED PRINCE 58224								
Duke's Rachel Interested 282540		A	365	...	13175	5.54	729.99	7-5
" " " "		AA	365	218	12254	5.49	672.63	5-0
" " " "		AA	365	205	11366	5.47	621.34	6-2
Golden Belle Interested 252109		A	365	...	12639	5.44	687.89	7-11
Interested Actress 279963		AA	334	223	10888	5.55	603.94	6-11
Interested Cretesia 188104		AA	365	163	14387	4.86	699.76	11-11
Interested Owl's Beauty 193937		AA	365	203	11353	5.98	679.20	7-6
Interested Sayda's Queen 193944		A	365	...	11384	5.51	627.10	8-4
" " " "		A	365	...	11403	5.32	606.35	11-1
Interested Violet 188231		A	365	...	13833	5.04	696.50	6-2
Passport 219742		A	365	...	19695	4.26	839.26	7-11
" "		A	365	...	15654	4.42	692.60	6-5
Son: Spermfield Prince Interest 95697	Silver							
INTERESTED PRINCE 2D 95708								
Interested Jap's Santa 296928		A	365	...	15569	6.04	940.72	5-7
" " " "		A	365	...	13309	6.05	805.72	4-2
Interested Meridale Milla 323903		A	365	...	12333	5.95	734.40	6-11
Son: Meridale Prince Darling 135543	Silver							
INTERESTED PRINCE OF M. A. C. 114738								
Lass' Princess 359115	Gold & Silver	AA	365	211	10798	6.50	701.35	4-10
INTERESTED PRINCE'S OWL 98117								
Owl's Interested Pet 336461		AA	365	205	11346	5.55	630.14	6-0
Owl's Jappie Primrose 347242		AA	365	156	11876	5.46	648.53	5-4
INTERESTED RED PRINCE 99624								
Princess Rostelle 332298		A	365	...	13178	5.34	703.81	7-5
INTERESTED VEDA'S PRINCE 122951								
Interested Daisy 374813		A	365	...	10305	5.89	607.02	5-7
IO'S GERTIE LAD 91843								
May Flower of Delena 279220		A	365	...	12583	5.45	685.58	7-9
" " " "		AA	311	241	11067	5.69	629.88	6-9
IRENE'S BOSS OF FRIENDSHIP 92540								
Pannonia of Friendship 340202	Gold	AA	365	224	13657	5.20	709.63	5-5
IRENE'S KING POGIS 73182 (Gold Medal)								
Irene's Amelia 272865		A	365	...	17568	5.28	928.11	10-3
" " "	Medal of Merit	AA	365	228	15413	5.79	892.59	7-11
" " "		A	365	...	11118	5.71	634.33	5-4

	Medal	Class	Days in Milk	Days with Calf	Milk (Lbs)	Av. % Fat	Fat (Lbs.)	Age Yrs. Mos.
Irene's Cadora 260219		AA	365	219	14782	4.67	689.75	8-2
" " "		AA	365	192	13039	4.95	645.70	6-11
Irene's Cora 285830		AA	365	225	10186	5.96	607.43	5-0
Irene's L. D. Marguerite 376602		AA	365	167	9644	6.96	671.31	5-8
" " " " "		A	365	...	8352	7.44	621.41	4-4
Irene's Marguerite C. 376607	Gold	AA	365	190	12377	6.35	785.45	5-11
Jacoba Irene's Grand-D. 263259		A	365	...	11997	5.99	718.40	5-5
" " " "	Silver	AA	365	178	10657	6.04	643.24	4-2
" " " "	Silver	AA	362	270	10885	5.80	631.90	3-2
Jacoba's Corinne 251615		AA	365	234	10376	5.95	617.80	4-4
" " "		AA	365	242	10452	5.89	615.90	7-7
Jacoba's Fairy 251198	Gold	AA	365	251	11229	6.35	712.59	6-8
Jacoba's H. L. K. Devila 265190		AA	365	182	10988	5.75	631.98	5-6
Jacoba's Jacoba 251189		A	365	...	10452	5.96	622.68	9-6
" " "		AA	365	165	9364	6.55	613.03	6-1
Jacoba's Loretta 251186	Gold	AA	365	163	11135	7.10	790.76	6-10
" " "	Gold	AA	365	218	10642	7.14	759.75	5-7
" " "		A	365	...	10258	6.80	697.22	8-2
Jacoba's Mona 251191		AA	365	247	11391	6.02	685.21	5-6
IRENE'S PRINCE OF HILLIAR 124725								
Irene's Grey Pearl 375226		A	285	...	10220	6.19	632.89	5-0
IRIS'S DUKE, P.S. 3506 H.C.								
Duke's Iris 235101		A	365	...	12958	5.10	660.83	12-1
" " "		AA	365	227	11987	5.37	643.41	8-9
IRON DUKE OF OAKLANDS 89363								
Fancy Iron Duchess 290962		A	365	...	14550	5.39	784.29	6-9
" " " "	Gold & Silver	AA	365	225	13644	5.43	740.36	4-7
JACK-OF-ALL-WORK, P.S. 3976 H.C.								
Imp. Overdale's Bijou 241461		A	365	...	11302	5.76	651.54	7-0
JACK R. 58299								
San Joaquin's Lottie 223051		A	365	...	11868	5.22	619.54	11-7
JACOBA AND L. K.'S KITTY'S PRINCE 90678								
Fancy Hazard 298171		A	365	...	15536	5.58	866.59	9-7
" " "	Gold	AA	365	214	14640	5.80	848.83	8-4
JACOBA AND LORETTA'S KING 87337								
Wisconsin Belle's Ruby 338592		A	365	...	13345	4.80	640.11	7-3
JACOBA'S EMINENT 111111								
Jacoba's Golden Melia Ann 374745	Gold & Silver	AA	365	237	12197	5.99	730.10	4-11
" " " " "	Silver	AA	365	259	9339	5.93	554.13	2-10
JACOBA'S GOLDEN LAD 95171								
Eckhardt's Jacoba Melrose 346898	Silver	AA	359	273	9963	5.64	561.64	2-4
JACOBA'S POMFRET KING 112777								
Brenda Rosette 400491	Silver	AA	365	245	11875	5.53	656.91	3-11
JACOBA'S PREMIER 89286								
Jacoba P.'s Blue Belle B. 314860		AA	365	172	9830	6.82	670.84	7-8
JAP SAYDA'S DUKE 145644								
Jap Sayda's Pride 394244		A	365	...	10603	5.71	605.47	4-4
JARL'S ARDEN FOX 113677								
Jarl's Lass 335287		A	365	...	12469	5.48	683.68	5-3
JAYNES FARM RALEIGH 2D 106194								
Upwey Eva 364817		A	365	...	12582	5.10	641.97	5-11
Upwey Raleigh's Pallas 375396		A	335	...	12066	5.01	604.57	5-2
JEMIMA'S KING, P.S. 5168 H.C.								
Combination's Lucy Maid 2d 356314		A	365	...	10746	5.62	603.51	3-11
JENNY'S REDFERN 70388								
Redfern's Golden Diamond 259519	Gold	AA	365	201	15803	4.50	710.75	9-9
JULIA'S MAJESTY 89717								
Romp's Sadie 2d 339251		A	365	...	11528	5.24	604.54	5-9
JUNE'S TORONO 117158								
Margaret Chionia 379454	Gold & Silver	AA	365	195	13222	5.32	703.31	4-11
Virgie Grace 379455		AA	365	172	13356	4.69	626.55	4-10
KADIA F.'S DUKE 157427								
Nina Exile 2d 436532	Silver	AAA	305	223	8176	5.07	414.15	2-1
KARNAK'S JAP 84365								
The Jap's Fern Leaf Queen 413813	Silver	AA	365	195	10084	5.93	598.04	1-10

	Medal	Class	Days in Milk	Days with Calf	Milk (Lbs)	Av. % Fat	Fat (Lbs.)	Age Yrs. Mos.
KARNAK'S NOBLE 87952								
Karnak's Medora 247438		AA	365	176	10118	5.94	600.70	4-10
Karnak's Noble's Cooette 313568	Gold	AA	365	250	11007	6.62	729.10	6-5
" " " "	Silver	AA	365	249	7724	7.16	553.07	2-8
KARNAK'S NOBLE 4TH 115589								
Birdie Karnak of M. L. P. 365876		A	365	...	11619	6.07	705.77	3-7
" " " " " "	Silver	AA	365	181	8809	5.90	519.90	2-4
KEEPSAKE'S GOLDEN LAD 71325								
Lad's Golden Favorite 317540		A	365	...	13324	5.25	699.44	3-5
KEYSTONE OF HIGHLAND 53089								
Glenwood's Little Wonder 183360		A	365	...	12144	5.37	652.20	8-8
KING ANEMONE, P.S. 4108 H.C.								
Imp. Dimple's Flower 313385		AA	365	210	13757	4.58	630.19	6-8
KING BECQUET 78524								
Bisson's Rosa 8th 235981		A	365	...	12368	5.02	621.80	4-7
KING BONNER'S PRINCE 79139								
Darline's Princess May 279418		A	365	...	11148	5.89	656.96	8-4
KING FOX 64667								
Amelia Fox 318005		AA	365	155	11557	5.43	627.43	8-10
KINGLESIDE GOLDEN 66835								
Rosette's Miss Golden 229535		A	365	...	11591	5.81	673.65	12-7
KINGMAN OF BRONDALE 63317								
Matilda's Emma 191076		AA	365	182	12534	5.53	692.56	9-9
KING MEL FIGGIS 132899								
Figgis' Loretta of I. J. F. 421258	Silver	AA	365	159	9762	5.77	562.80	2-5
King's Loretta D. of I. J. F. 421259	Silver	AA	365	220	9907	5.55	550.18	2-2
KING MELIA ANN OF ALBANY 96033								
Lady Eurotas 305781		AA	365	172	15330	4.56	699.21	6-10
Wild Rose Florence 340222		A	365	...	12034	5.78	696.01	4-6
KING MELIA ANN'S SON 94146								
King's Rosamond 311281	Gold	AA	365	209	16918	4.74	802.72	8-5
" " "	Gold	AA	365	177	13739	5.66	778.16	7-1
" " "		AA	365	238	12149	5.76	699.58	5-11
KING MILAN 72775								
King Milan's Mabel 214140		AA	358	282	13365	4.93	659.02	10-3
KING OF CORFU 50110								
Jacoba Irene 146443		A	366	...	17253	5.52	952.90	9-10
KING OF NEHALEM 90024								
Goldie's Nehalem Beauty 283330	M of M & Silver	AA	365	168	15324	5.91	904.91	4-6
" " " "	Gold & Silver	AA	365	205	12368	6.07	750.51	3-4
KING OF OVERLOOK 117384								
Ray of Overlook 423503		AA	365	231	11453	5.43	622.22	4-3
KING OF WESTERN RESERVE 49337								
King's Trilby 216519		AA	365	242	11438	5.65	646.32	13-8
KING SAPPHO BADGER BOY 75987								
Marigold of Riverside 232017		A	365	...	12928	5.38	695.20	5-1
" " "	Silver	AA	365	187	12081	5.23	631.80	3-10
KING SAPPHO KING 65262								
Croatia of St. Lambert 218608		A	365	...	14276	4.94	705.29	7-8
Pandora Sappho King 214939		AA	358	186	13500	4.70	634.70	8-2
KING SAPPHO'S CLIMAX 98308								
University Kenna Climax 306657	Gold	AA	365	220	15850	4.71	746.76	5-2
KING'S PACIFIC PRIDE 89789								
Lodema of Larkwood 277956		AA	365	192	10742	5.62	604.05	3-8
KING'S RIOTER LAD 62098								
Lad's Lady Riotress Irene 279715		A	365	...	12308	5.37	660.81	2-8
KING'S SKAE 66453								
Blossom of Southfield 221041		A	365	...	14181	5.20	738.00	6-8
" " "		AA	365	167	12955	5.09	659.31	8-0
" " "		A	365	...	12060	5.24	631.56	9-4

	Medal	Class	Days in Milk	Days with Calf	Milk (Lbs)	Av. % Fat	Fat (Lbs.)	Age Yrs. Mos.
KING'S VALET 79143								
Valet's Grace Derreen of L. 295703		A	365	...	13701	5.72	783.33	9-4
KNIGHT'S GOLD SULTAN 65656								
Lotty Serena 248632		AA	365	167	10695	5.79	619.71	5-5
LA BELLE'S OXFORD LAD 118547								
Favene's Fairy's Firwoodeen 400561	Gold & Silver	AA	365	218	12121	5.83	706.42	4-3
LA CREOLE'S DOROTHY'S OXFORD 126019								
Oxford's Flower Girl 418079		A	365	...	11695	5.71	667.37	1-10
LAD OF GRAND COIN 106293								
Gelatine's Coin 334439		AA	365	196	11141	5.45	607.64	4-10
LAD'S FORFARSHIRE 97643								
Forfarshire's Golden Ethel 309660		AA	365	172	13303	4.92	654.13	6-2
LAD'S FOXY BOY 102800								
Beauty's Gold Medal 397975		A	365	...	11939	5.22	623.72	3-1
" " " "	Silver	AA	365	221	10586	5.22	552.86	1-11
Blyth's Majestic Helen 403517		A	365	...	12342	4.92	607.71	5-4
Lady Blyth 3d 349653	Gold	AA	365	199	14072	5.31	746.81	6-10
" " " "		A	365	...	11721	5.27	618.16	5-4
Sunnyside Sis 349654		AA	365	189	13751	4.72	649.61	6-3
LAD'S OXFORDSHIRE 74564								
Carina of Bolton 256839		A	365	...	12868	5.01	644.21	7-8
LADY LETTY'S EMINENT 82309								
Jessie Hale 3d 362165		A	365	...	16635	4.77	792.69	6-7
Lady Letty of Waverly 361655		A	365	...	14900	4.76	709.61	4-3
Regina's Emma 293635		AA	365	218	12565	5.02	631.33	6-11
Torono's Nette 2d 362613		AA	365	185	11414	5.62	641.95	5-11
LADY LETTY'S VICTOR 65020								
Clover Creamy 3d 290920	Silver	AA	365	200	8784	5.78	507.56	2-3
Victor's Lady Queen 218349		A	365	...	10830	5.62	608.90	3-11
Victor's Sylvia L. 404564		AA	365	217	13667	4.60	628.30	4-8
LADYSLIPPER'S OXFORD 103747								
Girletta Lucy 369890		A	365	...	11435	5.86	669.65	5-8
LADY'S NOBLE REX 112552								
Gilly's Golden Butterfly 402950	Gold & Silver	AA	362	282	11709	6.33	741.07	4-10
LADY'S SENSATIONAL FERN 92022								
Willow Lassie's Queen 275849		A	365	...	14115	4.83	681.29	6-0
LAIRD OF TREDYFFRIN 100653								
Dolly from Salem 329026		A	365	...	15822	4.61	724.42	7-9
" " " "		AA	365	240	12992	4.68	607.60	6-8
Frugal of Tredyffrin 306035		A	365	...	11351	5.44	617.84	6-5
LAKELAND'S POET 102603								
Lakeland's Lassie 379557		AA	365	200	11718	5.68	665.21	4-10
Poet's Golden Flora 379556		AA	365	205	13267	4.99	661.45	5-9
" " " "		A	365	...	11366	5.37	610.34	4-4
LANDSEER'S N. EXILE 54626								
Landseer's Pacific Pearl 205097	Silver	AA	344	244	9046	7.29	659.40	3-4
Pearly Exile St. Lambert 205101	Gold & Silver	AA	365	242	12346	6.61	816.10	2-5
LANDSEER'S TORMENTOR BOY 117387								
Tormentor Boy's Bessie 410914		AA	365	202	13013	5.25	683.49	4-10
LA RILLA'S EMINENT LAD 71770								
Eminent's Bess 209719		A	365	...	18783	5.13	962.80	7-2
" " "		A	365	...	12738	4.83	615.80	5-8
LASS 64TH'S SON 106612								
Lasifoso Pride 444859		A	365	...	10343	6.20	641.00	2-4
LASSIE'S FERN OXFORD 157135								
Oxford Nic Nac 458708	Silver	AA	365	192	9010	6.26	563.82	2-3
LASSIE'S SIBERIA 86626								
Golden Pixy's Dairymaid 327447		A	365	...	11092	5.77	640.24	6-2
LAURA LEE'S MARIGOLD 79729								
Cedar Glen's Golden 250912	Gold	AA	333	176	11918	5.90	703.13	10-1
LA VETA'S COUNT 146357								
Count's Financial Lass 409388		AA	365	259	13777	4.51	621.49	4-4

	Medal	Class	Days in Milk	Days with Calf	Milk (Lbs)	Av. % Fat	Fat (Lbs.)	Age Yrs. Mos.
La Veta's Financial Countess 479273	Silver	AA	365	227	14201	4.74	673.40	2-11
" " " "	Silver	AA	365	233	11149	5.32	532.23	1-10
LAVINA'S OLGA LAD 115408								
Olga Lad's Dewbell 410975		AA	365	216	10593	5.97	632.83	5-5
Waikiki's Olga Princess 428368		A	365	...	11432	5.68	648.92	3-3
" " " "	Silver	AA	365	214	8901	6.09	541.77	2-0
LEDYARD 43444								
Ledyard's Jessie 168991		A	365	...	12841	5.32	683.10	9-1
LE GROS 102789								
Le Gros' Choice Maid 358738		AA	365	223	10437	5.79	603.93	4-4
Le Gros' Czarina 467865		A	365	...	9186	6.69	615.00	2-1
LEONANCY'S EARL 90026								
Irene's Ivy 388555		AA	360	274	12474	5.13	639.55	5-7
LEONORA'S FERN FOX 97964								
Creekview's Fern Sig 357878	Silver	AA	365	159	9114	7.23	659.18	3-11
LEO OF SMITH FARM 80490								
Golden Milicent 324718	Gold	AA	365	214	14932	4.97	730.95	9-0
" " "		A	365	...	13349	5.29	705.92	4-5
" " "		AA	365	218	13833	4.98	688.34	5-9
" " "		AA	365	244	13801	4.62	637.33	7-11
" " "	Silver	AA	365	175	11541	5.19	598.49	3-1
Maid of Highland 3d 349566		A	365	...	11203	6.56	735.30	5-5
" " " "	Gold & Silver	AA	365	213	10814	6.48	700.60	4-2
L'ETACQ NOBLE, P.S. 4393 C.								
Pride of L'Etacq 371346	Medal of Merit	AA	365	186	15889	5.58	887.15	8-1
" " "		A	362	...	12253	5.93	726.77	6-0
LILY'S COMBINATION, P.S. 4177 C.								
Combination's Bodalla 308881		AA	365	224	13001	5.38	698.95	10-1
Imported Whitie 382297	Gold	AA	365	155	12519	5.95	745.01	7-6
LIMA'S GOLDEN LAD 77433								
Lima's Belle 248133	Gold	AA	365	223	13424	5.28	708.97	10-2
LINADA'S JOLLY SULTAN 124534								
Dorcas of Shady Lawn Farm 379740	Silver	AA	365	212	9338	5.62	525.20	2-4
LOOKOUT TORONO 78593								
Lookout Valentine 294099	Gold & Silver	AA	365	237	12760	5.90	752.79	4-8
" " "		AA	365	170	11555	5.93	685.27	5-10
LORD BRIGHTON, P.S. 4961 C.								
La Caroline Gipsy 415912		A	361	...	11262	5.48	617.50	6-9
LORD FUSILIER 87252								
Glen Tana Fancy 295622		AA	365	241	12560	4.97	623.66	6-11
Glen Tana Lily 295624		A	365	...	14736	4.55	670.02	7-9
LORD KINLOCH 59750								
Idalette Kinloch 176208		A	365	...	13283	4.70	624.50	11-3
LORD VEXER TORMENTOR 71342								
Rose Girl's Fancy 260863	Gold	AA	365	215	13696	6.09	834.70	8-0
LORETTA D.'S CHAMPION 72983								
Loretta D.'s Lass 233191		A	365	...	9900	6.22	615.79	8-7
LORETTA'S KING 65050								
Irene's Cherry 285828		A	365	...	12563	5.97	749.87	2-11
L. K.'s Blossom B. 318511		A	365	...	11932	5.08	605.72	3-1
" " " " "		A	365	...	12822	4.70	602.07	8-5
L. K.'s Cherry C. 401894		A	365	...	12578	5.24	658.96	3-9
L. K.'s Idelpha C. 234047		A	365	...	13717	4.65	637.92	7-8
L. K.'s Idelpha D. 276729		A	365	...	13338	5.92	789.90	7-7
L. K.'s Queen 234051		A	334	...	10795	5.81	628.10	5-2
LORETTA'S KING OF FRIENDSHIP 76500								
Hannah Parsons 220537		AA	365	189	11675	5.19	606.30	7-10
LORETTA'S KING OF ST. JOHN 84073								
L. K. S. Marguerite 251190		AA	365	209	11590	5.84	676.42	5-7
LORETTA'S SHARON 112850								
Perraut's Pink Peach 324910		AA	365	232	11417	5.42	619.24	6-1
LORNE OF MERIDALE 34024								
Grace Briggs 134732		A	366	...	13322	4.69	625.20	10-2

	Medal	Class	Days in Milk	Days with Calf	Milk (Lbs)	Av. % Fat	Fat (Lbs.)	Age Yrs. Mos.
LOU'S TORONO 106614 (Silver Medal)								
Lou's Carry of Fairview Farm 361964	Silver	AA	365	158	10244	5.65	579.18	3-2
" " " " "	Silver	AA	365	159	8427	5.96	502.33	1-10
Lou's Fontaine 314362		A	365	...	12982	4.63	601.46	6-4
Lou's Snowdrop 314363	Silver	AA	365	203	11584	5.00	578.85	3-3
" " "	Silver	AA	365	167	10233	5.29	540.85	2-0
Victoria of Fairview Farm 324039		A	365	...	14136	5.13	724.55	5-1
" " " " "		A	365	...	14525	4.79	692.77	3-5
" " " "	Silver	AA	365	159	12543	4.90	614.24	2-1
LUCINDA'S MAJESTY 107964								
Majesty's Alice 467786	Silver	AA	365	213	10310	4.93	507.97	2-3
Staraldan's Majesty Lady 385148	Silver	AAA	305	229	8866	5.12	453.55	2-7
LUCKIAMUTE'S MAGNET 129856								
Olga's Frances of Ashmeade 390165	Silver	AA	365	190	11139	4.99	555.99	2-9
LUCKY FERN 126758								
Rutger's Fern Clara 444191	Silver	AA	365	169	9626	5.81	558.96	2-7
LUCKY PRINCE 91770								
Lucky Faroe 298177	Medal of Merit	AA	365	168	18014	5.21	938.75	8-3
" " "	Gold & Silver	AA	365	179	14185	5.00	708.57	3-2
" " "	Silver	AA	365	205	14260	4.46	635.70	1-11
LUCY'S NOBLE LORD 99093								
Noble Lord's Elda 362570	Silver	AA	365	184	9314	5.52	513.74	2-1
LUCY'S OXFORD LAD 69637								
Lad's Last 332737		AA	365	158	11915	5.15	613.86	7-9
LUCY'S PRINCE, P.S. 3939 H.C.								
Lucy's Dolly 302781		A	365	...	13223	5.44	718.76	8-1
MABEL'S GOLDEN SULTAN 70683								
Pride of Hill Crest 194087	Silver	AA	365	170	10075	5.62	565.80	3-1
MABEL'S POET 65780								
Poet's Duchess of Gilsland 301381		AA	365	251	14952	4.47	668.88	9-1
MABEL'S POET'S BOYLE 77855								
Pedro's Foxy Mabel 241911	Silver	AA	365	223	8209	6.46	530.30	2-7
Poet's Maple Leaf 308310		A	365	...	11604	5.57	645.65	4-4
MABEL'S POET'S SULTAN 77854								
Sultan's Golden Duchess 264253		A	365	...	11760	5.46	641.79	11-1
MABEL'S RALEIGH 77913								
Mabel's Raleigh's Lady K. 243899		AA	365	231	12118	5.15	623.97	7-10
Mabel's Raleigh's Snowdrop 243890		A	365	...	13536	5.16	698.42	5-7
" " " "	Silver	AA	365	172	12936	5.05	653.90	4-3
MABEL'S RALEIGH, P.S. 3722 H.C.								
Raleigh's Florence Bell 235183		A	365	...	12300	5.06	622.70	6-0
MABEL'S RALEIGH'S PRINCE 120788								
Raleigh's Sigma 241848	Medal of Merit	AA	365	186	17023	5.05	859.56	8-0
" " "		A	365	...	15102	5.25	792.54	6-7
MCKAY'S LAD 104234								
McKay's Rosaline 385949	Silver	AA	365	165	9880	5.95	587.49	2-1
McKay's Sweet Dream 350485	Silver	AA	365	170	12043	5.80	698.91	3-9
MADAME'S MAJESTY OF FALF. 142385								
Madame's Majesty's Wistaria 436743		A	361	...	11184	5.54	619.79	2-5
Majesty's Falfurrias Esther 438782	Silver	AA	365	156	9565	6.61	632.38	3-9
MADGE'S MAJESTY 106495								
Helen de Kay 320831	Gold	AA	360	223	13428	5.23	701.62	6-5
MAGNATE, P.S. 2983 H.C.								
Magnate's Interest 203462		A	365	...	14574	4.44	646.32	9-10
MAGYARLAND'S DUKE 66431								
Sue B. 2d 210586		A	365	...	14149	4.54	642.60	6-0
MAGYARLAND'S EXILE 41708								
Magyarland's Temisia 134765		A	365	...	10419	6.12	638.10	6-3
MAIDEN'S GLORY, P.S. 4734 H.C.								
Bonnie Beauty of Grouville 343957		A	365	...	11594	5.59	648.48	5-2
White Maiden 410307		A	365	...	12380	5.00	619.05	5-10

	Medal	Class	Days in Milk	Days with Calf	Milk (Lbs)	Av. % Fat	Fat (Lbs.)	Age Yrs. Mos.
MAJESTY'S NOBLE 95707								
Solaret of Falfurrias 331600		AA	365	191	13302	5.25	697.73	7-0
MAJESTY'S NOBLE LAD 114869								
Monelle's Tiny 364715	Silver	AA	335	243	9171	6.55	600.61	3-3
MAJESTY'S STAR 104594								
Majesty's Little Maiden 371857	Silver	AA	365	270	11966	5.64	676.24	4-5
Majesty's Prize Fern 407862	Silver	AA	365	174	11799	5.02	591.77	2-4
MAJESTY'S TOGO 101849								
Majesty's Togo's Favourette 312425		A	365	...	12563	5.87	737.34	5-8
MAJESTY'S WESTERN KING 113111								
Floral Fancy 415859		A	365	...	10080	6.14	618.50	8-9
Marry 382329		AA	355	159	12909	5.21	672.52	6-10
MAJESTY'S WONDER 90717								
Lady Trif's Wonder Lass 307431	Gold	AA	365	222	12058	5.85	705.45	7-7
MAJOR DARLINGTON 104303								
Darlington's Golden Lass 345768		A	365	...	13536	4.47	605.73	4-7
MAJOR FOX'S KLONDIKE 82571								
Major's May Twist 251072		A	365	...	13270	4.93	654.02	6-0
MAJOR OF GREEN LAWN 139579								
Spot G. 2d 418325	Gold & Silver	AA	365	182	12245	5.82	713.11	3-6
MAJOR OF MIDDLEBROOK 62261								
Major's Fancy Tormentress 213294		A	365	...	10485	6.03	632.10	6-2
MALEK'S PRINCE 74542								
Sadie Heath 239692		AA	361	284	11940	5.64	673.70	9-9
MANILA'S BUSTER 109726								
Buster's Betsy Pogis 385254		AA	365	215	11078	5.91	654.23	4-11
Buster's Golden Owl 380231	Silver	AAA	305	213	12037	4.72	568.55	3-10
MAPLE GLEN'S RIOTER KING 69381								
Rioter's Clochette 212116	Gold	AA	365	156	12721	5.53	703.39	10-6
MAPLE PARK CHIEF 75537								
Oregon Maple G. 417420	Silver	AA	365	194	10777	5.97	643.15	3-8
Oregon Maple H. 432362	Silver	AA	365	279	10076	5.19	523.13	2-4
Sophie's Golden Glow Beauty 379306		A	365	...	10824	5.71	617.78	4-10
MARGARET'S PREMIER 137370								
Emanon's Queen's Perfection 485501	Silver	AA	365	204	9743	5.45	530.72	1-11
MARIGOLD OF MEADOWBROOK 67223								
June Rose of Meadowbrook 224101		A	365	...	10741	5.77	619.63	9-4
MARIGOLD'S EXILE KING 63232								
Pearl of Venadera 208644		A	365	...	11724	5.99	702.70	8-2
" " "		AA	365	198	9969	6.04	602.30	6-11
MARIGOLD'S JAP 100085								
Athalie Scituate 341709		A	365	...	10408	5.78	601.25	5-11
Jap's Bonner 312508		A	365	...	12421	5.03	624.58	6-9
MARNA'S FIGGIS TORMENTOR 69086								
Lily Martin Figgis 209529	Gold	AA	365	164	12631	5.60	707.50	6-9
MARSHLAND DUKE 85387								
Tosca of Mapleside 258230		AA	365	155	12173	5.02	611.17	8-4
MATCHLESS, P.S. 3200 H.C.								
Pauline Le Cornu 240794	Gold	AA	365	220	12687	5.72	725.60	8-4
MATILDA'S BARON 76041								
Dorothy of Ev-Ken 278263		A	365	...	14465	5.33	771.29	8-9
MATILDA'S DUKE POGIS 2D 78029								
Merry Maiden's Frances 3d 346336		AA	365	202	13366	4.91	656.80	7-10
MATILDA'S INTERESTED OWL 121648								
Daisy of Pine Meadow 388312	Silver	AA	365	194	11866	5.24	622.28	2-9
MATILDA'S VITALIAS 124996								
Lou of Jerseydale 423880	Silver	AA	365	174	9906	5.26	520.73	2-5
MAYFLOWER'S DUKE 116436								
Jolly's Flora's Mayflower 490457		A	365	...	13412	5.32	713.67	5-9

	Medal	Class	Days in Milk	Days with Calf	Milk (Lbs)	Av. % Fat	Fat (Lbs.)	Age Yrs. Mos.
MAY IBSEN'S LAD 143143								
Ibsen's Jubilee Signal 436426	Silver	AA	365	216	10183	5.99	610.23	2-6
MELIA ANN'S CHIEFTAIN 90303								
Chieftain's Lady Bell 317400		AA	365	242	12878	5.10	657.09	7-4
Chieftain's Little Bell 301951		A	365	...	13352	4.87	650.84	7-9
MELIA ANN'S FLYING FOX 87002								
Betsy of Crystal Spring 307742	Gold	AA	365	239	13151	5.97	785.63	6-2
MELIA ANN'S GOLDEN WOLSELEY 62598								
Jean Marigold of St. Mawes 197324		A	365	...	10927	6.10	666.24	13-4
Son: St. Mawes 72053	Gold							
MELIA ANN'S KING 2D 67208								
Melia's Rilma 249446	Gold	AA	365	156	18256	4.35	793.44	11-10
MELIA ANN'S MARIGOLD 56027								
Pride's Olga of Longview 199691		A	365	...	14234	5.42	772.30	8-0
MELIA ANN'S RALEIGH 98445								
Melia Ann's Raleigh's Flirt 340949		A	365	...	11306	5.65	638.37	6-3
MELIA ANN'S SON 22041								
Peer's Surprise 144248		A	365	...	14452	4.52	653.60	7-10
MELIA'S GOLDEN LAD 71366								
Lad's Brown Beauty 273439		A	365	...	12703	5.21	661.98	6-10
Lad's Juno 257750		AA	365	170	12461	5.53	690.64	7-9
Olympia's Fern 252060	M of M & Silver	AA	365	182	16148	5.81	937.80	4-11
" " "		AA	365	235	11345	5.34	606.30	3-10
MELIA'S GOLDEN SULTAN 68678								
Mermaiden's Fern 2d 297608		A	365	...	14588	5.00	729.55	5-0
" " " "		A	365	...	13608	5.13	697.88	7-4
MELIA'S KING RIOTER 81676								
Melia's Tiffy's Sister 263885	Silver	AA	365	229	10128	5.29	536.10	2-0
MERCURY OF MERIDALE 108527								
Carrie Hart 405033		AA	365	267	11998	5.12	613.86	6-7
Old Nokomis 396558		AA	365	203	11278	5.48	618.05	6-11
MERIDALE CHANCELLOR 72557								
Aroostook Lola 255684	Gold	AA	365	201	12720	5.69	724.26	10-2
" " "		A	365	...	12107	5.49	664.77	11-5
MERIDALE DIANA'S KING 56371								
Bonnie Bouquet 201287		A	365	...	9876	6.31	623.80	7-9
MERIDALE GAMBOGE FOX 141113								
Lone Tree Ardisia 411430		A	365	...	10409	6.14	639.55	3-8
" " " "	Silver	AA	365	179	10023	5.75	576.80	2-4
MERIDALE OXFORD OWL 118444								
Owl's Oxford Duchess 361838		A	365	...	13109	4.59	601.72	4-7
Owl's Oxford Marion 375197		A	365	...	10629	5.72	607.86	4-5
The Owl's Oxford May 342580	Gold	AA	365	172	13670	5.59	764.59	5-7
" " " " "	Silver	AA	365	187	10127	5.26	532.58	2-2
MERIDALE PRINCE DARLING 135643 (Silver Medal)								
Daisy Day of Ev-Ken 389919		AA	365	262	11614	5.29	614.37	3-11
Darling's Ecila Tlevesoor 443691	Silver	AA	365	270	13250	4.62	612.06	2-8
Fritzie's Darling 361269		A	365	...	11613	5.45	633.26	4-2
Interest of Ev-Ken 420148	Silver	AA	365	215	12459	5.11	636.04	3-6
Lady Georgia's Darling 443319	Silver	AA	365	187	11784	4.52	533.00	2-4
Prince Darling's Edith 389918		A	365	...	14198	5.27	747.93	3-4
Prince Darling's Fritzie 443318	Gold & Silver	AA	365	204	13554	5.41	732.92	2-5
Prince's Nora of Ev-Ken 420155	Silver	AA	365	162	10629	5.12	543.77	2-10
Prince's Pogis Goldie 420150		A	365	...	12547	5.23	655.82	2-7
Prince's Royal Lady of Ev-Ken 420149	Silver	AA	365	196	10034	5.34	535.93	2-4
MERIDALE SAYDA'S BARON 132139								
Sayda's Biddie 504011	Silver	AAA	305	285	9616	5.29	508.49	3-2
Sayda's Mariposa 393349	Silver	AA	365	215	12581	5.31	668.05	3-11
MERIDALE SAYDA'S HEIR 111341								
California Insie 310598		A	365	...	11563	5.39	623.38	5-6
MERMAID'S FORFARSHIRE 110041								
Mermaid's Fancy Wax 359225	Gold	AA	365	165	15255	5.54	844.56	5-6
" " " "		A	365	...	9908	6.13	607.53	3-11
MERMAID'S JERSEY KING 124181								
Signette's Hope 341214	Gold	AA	365	165	11692	6.04	706.79	5-3

	Medal	Class	Days in Milk	Days with Calf	Milk (Lbs)	Av. % Fat	Fat (Lbs.)	Age Yrs. Mos.
MERMAID'S ST. L. 84039								
Winifred Glenn 300335		A	365	...	10654	5.77	615.11	7-2
MERRY MAIDEN'S GOLDEN DUKE 147073								
Golden Duke's Pet 424177	Silver	AA	365	215	9380	6.05	573.11	2-5
MERRY MAIDEN'S GOLDEN RULE 71673								
Commilla's Golden 231229		A	365	...	10994	5.54	609.33	7-3
MERRY MAIDEN'S GRANDSON 71003								
Merry Adelaide 231651	Gold	AA	365	246	11887	6.12	728.00	6-0
Merry's Merry Olga 237001		A	365	...	10815	5.92	639.86	6-0
MERRY MAIDEN'S LADDIE 78495								
Polly's Idol 326536		A	365	...	11962	5.56	665.60	5-11
MERRY MAIDEN'S MASTERPIECE 69572								
Fawnette's Maiden 236047		A	365	...	15016	4.81	721.84	5-11
MERRY MAIDEN'S PRINCE 71597								
Nebo's Maid 4th 261643	Gold	AA	365	166	11637	6.24	725.96	8-1
" " " "		AA	365	241	9300	6.47	601.87	6-0
MERRY MISS' SON 76629								
Merry Miss Oonette 288311	Gold	AA	365	191	17530	4.27	749.06	5-9
" " " "	Silver	AA	365	223	15056	4.55	685.62	4-7
MERTHA'S DUKE 77649								
Mertha's Duke's Betty o' D. 309905		A	365	...	13245	4.85	642.10	3-4
MINETTE'S PEDRO 50031								
Pedro's Estella 197245		A	366	...	11063	5.48	605.90	3-8
MINISTER 82808								
Minister's Eminence 276573		A	365	...	12883	5.19	668.63	7-1
" " "		A	365	...	11788	5.58	658.07	8-9
MISSOURI'S RIOTER 3D 35487								
Bessie Bate 155373		A	366	...	13896	4.90	680.70	7-8
Missouri Ramaposa 155372		A	366	...	12729	4.98	633.90	8-4
MISS YORK'S OWL 76763								
The Owl's Golden Queen 275736		A	365	...	14227	6.46	918.41	6-8
" " " " "		A	365	...	12231	6.08	743.89	4-10
MISTLETOE POGIS 75371								
Mistletoe's Melia Ann 259959	Gold	AA	365	213	11384	6.20	706.16	11-9
MODEL'S HILLSIDE BEAU 74451								
Model Mabel 225519		A	365	...	11000	5.47	601.87	5-11
MODEL'S PILOT OF WAIKIKI 152038								
Pilot's Coquette of Waikiki 424510		A	365	...	11831	5.13	606.57	3-1
Pilot's Foxy Belle of Waikiki 424511		A	365	...	11645	5.46	635.59	3-0
MOLINA'S FAIRY BOY 90953								
Jolly Molina 400785		A	362	...	12093	4.98	601.77	3-1
MONA ROSE'S GLORY 92531								
Mannsfield Dorothy Perkins 329709	Silver	AA	365	196	11354	5.39	611.54	3-7
" " " "	Silver	AA	365	182	9412	5.45	512.48	2-4
MONA'S EMINENT 84618								
Eminent's Evala 339235		A	365	...	11861	5.07	601.90	5-3
MONA'S HANDSOME STOCKWELL 90390								
Golden Lucy of M. B. Farm 332075		AA	365	163	12743	4.92	626.91	5-2
MONA'S LAD 57138								
Mona's May Melrose 232392		A	365	...	11915	5.37	640.20	9-8
MOON'S OXFORD FERN 122218								
Moon's Eminent Princess 403564	Gold & Silver	AA	365	175	12481	5.88	733.26	3-10
MORE FOX OF LAKEHOME 87944								
Jersey of More Fox 455253	Gold	AA	365	208	12293	6.47	794.90	5-9
MOROCCO'S PIONEER 105679								
Glen Tana Calico 352259		AA	354	281	12138	5.04	611.41	5-0
Glen Tana Duchess 345185		A	365	...	17125	5.11	875.44	5-8
" " " "	Gold & Silver	AA	365	202	13388	5.71	764.50	4-5
Glen Tana Morocco Bessie 375218		A	365	...	12232	5.16	630.75	3-7
Glen Tana Morocco Duchess 374361	Gold & Silver	AA	365	160	16125	5.04	813.10	4-4
" " " " "	Silver	AA	365	212	12549	5.56	698.28	3-2

	Medal	Class	Days in Milk	Days with Calf	Milk (Lbs)	Av. % Fat	Fat (Lbs.)	Age Yrs. Mos.
Glen Tana Riotress 420197		A	365	...	14449	4.63	668.68	4-0
" " " "	Silver	AA	365	280	10611	5.06	537.33	2-7
Waikiki's Frances 360175		A	365	...	11051	6.66	735.81	2-8
MOURIER'S SULTAN, P.S. 4158 H.C.								
Sultan's Elmo 253815		AA	365	214	12648	5.38	680.86	8-8
MOYANE'S MAJESTY 114155								
Majesty's Golden Elsie 422094	Gold & Silver	AA	362	277	12028	6.01	722.44	4-1
MOYANE'S MONA'S LAD 74269								
Moyane Monine 236856		AA	365	223	10407	6.56	682.90	5-1
" " "		A	319	...	11428	5.74	656.15	9-4
MUDGIE'S FAIRY LAD 156451								
Fairy Lad's Daisy Buttercup 452166	Silver	AA	365	251	9367	5.73	536.40	2-4
MY PRINCE 116811								
Huckleberry Princess 351632		A	365	...	12391	5.83	722.04	5-4
" " "	Silver	AA	362	235	10750	6.17	663.44	3-6
MYRA'S MISSIONARY 78434								
Ixia's Silkie 325454		A	365	...	12918	5.51	711.69	7-10
Miss Tahoma 321011		AA	365	198	12772	4.89	625.01	8-8
Son: Rosaire's Golden Mowat 158405	Silver							
NANCY'S PRINCE 115378								
Fairy Princess Ona 355682		AA	365	170	11562	5.19	600.31	5-4
Prince's Noble Lass 355680		AA	365	181	11427	5.89	673.50	5-0
NAPOLEON OF LISBON 103043								
Victoria's Jersey Fairy 328245		A	365	...	10080	5.97	602.00	7-8
NAPOLEON'S EMINENT 94013								
Napoleon's College Aileen 325135	Silver	AA	365	201	12504	5.01	626.81	3-9
Napoleon's Rose Fern 327146		A	365	...	11220	5.46	611.46	2-6
NELL'S FANCY PRINCE 131090								
Lily Exile's Princess 421300	Silver	AAA	305	222	9478	5.50	521.73	3-7
NESET 4TH OF SEVEN GATES 94665								
Sesta Prize of Seven Gates 334199		A	365	...	10583	5.80	613.84	6-1
NETTINA'S MERIDALE PRINCE 114174								
Meridale's Omega Owl 371539	Gold	AA	365	185	12584	5.82	732.84	6-4
NIGHT OWL 72243								
Miss Faith 2d 243039		AA	365	249	12366	5.05	624.21	10-4
Snip Wauger 2d 243040		A	365	...	18226	5.16	941.11	13-1
" " " "		A	365	...	14877	5.53	823.27	10-9
NINA'S RIOTER OF MAPLEVALE 70987								
Gilsland Lass 331795		A	365	...	11857	7.06	836.65	4-8
NINA'S SON 112260								
Landseer's Gertie 418774		A	365	...	11574	5.27	610.22	3-6
NOBLE CHAMPION OF KENMANOR 109494								
Championess of Kenmanor 331672	Gold	AA	365	239	14852	5.52	819.27	5-7
NOBLE DUKE OF OAKLANDS 89682								
Noble's Golden Marguerite 366620		A	365	...	13316	5.29	703.63	5-2
NOBLE KING OF FAIR ACRES 107976								
Ooliope's Golden Beauty 392723		A	365	...	11111	6.18	686.82	5-2
NOBLE LORNE COUNT 104770								
Noble's Sayda Polo 307199	Gold	AA	365	227	10586	7.16	758.18	6-7
" " " "	Gold	AA	365	181	10572	7.10	750.61	5-4
" " " "	Silver	AA	365	245	8186	7.10	581.35	2-10
" " " "	Silver	AA	365	238	7890	6.74	532.03	1-8
NOBLEMAN OF ST. CLOUD 76091								
Nadine of Falfurrias 261335		A	365	...	10303	5.98	615.74	5-11
Nobleman's Rowena of F. 284743		A	365	...	12157	5.73	696.92	8-10
" " " "		A	365	...	9844	6.22	611.86	6-6
NOBLEMAN'S DUKE 116354								
Andaster's Bedelia Pogis 419577		AA	365	211	10772	5.72	616.51	4-6
NOBLE OF AVRANCHE 92571								
Noble's Queen Elberta 286266		AA	365	204	9468	6.38	603.77	8-4
NOBLE OF HILL TOP FARM 101521								
Noble's Lady Orange 309196		A	365	...	12120	5.45	660.76	6-7

	Medal	Class	Days in Milk	Days with Calf	Milk (Lbs)	Av. % Fat	Fat (Lbs.)	Age Yrs. Mos.
NOBLE OF OAKLANDS 95700								
Sons: Noble Sensational Lad 118536	Silver							
Tiddledywink's Noble 106587	Gold & Silver							
NOBLE OWL OF OXFORD 113061								
Mannsfield May Flower 335824		A	365	...	15140	5.24	794.03	5-7
NOBLE PEER 90653								
Noble Marigold of Fair Acres 292760	Gold	AA	365	208	13764	5.60	771.22	5-3
Noble's Emerald of Fair Acres 292758		AA	365	262	12301	5.53	679.71	5-8
NOBLE'S ARISTOCRATIC BOY 101939								
Aristocratic Boy's Viola 465227	Silver	AA	365	229	10122	5.24	530.10	2-3
NOBLE SENSATIONAL LAD 118536 (Silver Medal)								
Lois Rostelle 405792	Silver	AA	365	170	8335	6.51	542.58	2-1
Sensational Fairy 392394	Silver	AA	365	204	10432	5.99	624.94	3-10
Sensational Fawnetta 385954		A	365	...	12859	5.60	720.59	4-10
Sensational Wilma 388607	Silver	AA	365	177	8357	6.74	563.66	2-0
NOBLE'S FAWN PRINCE 95705								
Lady Dunlop 326894		AA	365	253	10917	5.71	623.62	6-4
NOBLE'S JOLLY SULTAN 97181								
Easel's Pretty Rose 353223		A	365	...	11257	5.66	637.63	10-0
Jolly Iris 378462	Gold	AA	365	180	11729	6.32	740.98	7-5
Jolly's Maitland Flora 269827	Gold	AA	365	168	12566	5.81	730.65	8-11
Noble Jolly Juillette 360858		AA	365	206	12268	5.09	624.79	6-9
Queen's Laxton Gem 370622		A	365	...	12051	5.35	644.51	7-1
Sweet Dairylike 378464		A	365	...	11545	6.00	692.60	7-2
NOBLE'S RALEIGH 82757								
Financial Buttercup 381633		AA	365	176	11067	5.71	632.37	4-7
NOBLE SULTAN'S GOLDEN FERN 124211								
Golden Fern's Bonnie Maid 441178	Silver	AA	365	207	10896	6.20	675.94	3-3
NOBLE'S WESTERN KING 118406								
Agatha of Elmendorf 354854		AA	365	214	10905	5.70	622.03	5-3
NORA'S PREMIER KING 108226								
Bossie's Lizzie of St. Lambert 369549	Gold	AAA	305	206	10059	6.41	644.99	6-7
NORMA'S GERTIE'S SON OF L. 115736								
Violet Donovan 445815	Silver	AAA	305	250	8801	5.58	490.73	2-10
NUTLEY TONES OWL 67837								
Owl's Nutley V. 193938		A	365	...	13721	5.21	715.00	7-4
N. V. FIGGIS 94224								
Marie's Sunshine Girl 328161	Silver	AA	365	173	11794	5.29	623.99	3-3
" " " "	Silver	AA	365	192	8885	5.92	526.10	2-0
Nutwood Figgis 328160		A	365	...	10406	6.07	631.74	2-11
OAKLAND DUDE 89277								
Spotty of Silver Lake 282853		AA	365	212	12856	4.67	600.31	9-10
OAKLANDS SULTAN KING 85602								
Miss Welbeck 291225	Gold	AA	365	186	15205	4.96	754.30	7-0
" " "	Gold	AA	365	226	14440	4.87	703.89	8-3
OAKLANDS TORMENTOR SULTAN 106486								
Sultana Fern 348715		A	365	...	15113	4.84	732.00	6-0
OCTAVIA'S DUKE 102270								
Lily's Leda of Luckiamute 338721	Gold	AAA	305	226	11473	5.76	660.72	8-1
Luckiamute's Ina 352662		AAA	305	181	9871	6.16	607.70	7-6
Octavia's Duchess 316080		AA	365	222	9270	7.03	651.48	6-5
ODELIA 4TH 33003								
Star of Weldon 147384		A	365	...	9744	6.19	602.70	7-4
OHIO PEDRO 69970								
Fairview Lass 243547	Gold	AA	365	188	15766	4.49	707.33	9-4
" " "	Gold	AA	365	160	14913	4.69	700.06	8-0
" " "		A	365	...	15403	4.35	670.15	12-6
OLGA 3D'S ST. HELIER 72823								
Trixy's Lassie 244662		AA	365	219	10359	5.81	601.50	7-1
OLGA'S CHAMPION 97895								
Olga Darling 314058		A	365	...	10201	6.02	614.53	5-9

	Medal	Class	Days in Milk	Days with Calf	Milk (Lbs)	Av. % Fat	Fat (Lbs.)	Age Yrs. Mos.
OLGA'S MAHOGANY KING 99943								
Lady's Golden Glow 314294		A	365	...	14273	4.89	697.95	6-1
OLIVE DUNN'S LODESTAR 136518								
Olive Dunn Fontaine 370152		AA	365	195	11643	5.64	656.43	5-1
ONOTA'S CATILLON BOY 127834								
Onota's Maggie of S. B. 339258	Gold	AA	365	178	12534	5.67	710.18	6-2
OOLICPE'S KING DULCET 131267								
Owaneco Fern's Jeannette 392722		A	365	...	11868	5.32	630.81	5-4
OONAN 23D'S GRANDSON 74887								
Miss Zila 223301		A	365	...	11847	5.40	639.97	8-8
Poppy's Maiden 272128	Gold	AA	365	201	10507	6.86	720.62	6-4
OPHELIA'S CHALLENGER 120468								
Challenger's Ophelia 402173	Silver	AA	365	210	12904	5.27	679.76	3-4
" " "	Silver	AA	365	221	8838	5.93	523.64	2-2
Challenger's Relay 398760		A	365	...	10992	5.54	608.86	4-0
Constance Thornbury 417940	Silver	AAA	305	213	9587	5.55	532.44	3-2
OPTION'S GOLDEN PRINCE 70582								
Option's Gravity 219167	Gold	AA	365	155	13969	5.05	705.24	9-3
ORA'S SULTAN 79165								
Peggy's Black Beauty 309234	Gold	AA	365	167	12731	5.89	750.11	8-5
" " " "		AA	365	171	10604	5.85	620.75	5-10
OWANECO LAD 89338								
Mermaid's Denise 358130		AA	365	207	11379	5.32	606.46	7-6
OWL FONTAINE INT. PRINCE 116454								
Owl's Signaline Reaper 499072	Silver	AA	359	274	10888	5.61	611.26	2-0
OWL-INTEREST TEMISIAN 155070								
Owl-Interest Tulip 474283		A	365	...	11782	5.32	627.37	1-10
OWL OF HILLSIDE 95432								
Patty of Hillside 324458		AA	365	176	11843	5.29	626.51	6-0
OWL OF ST. LAMBERT 71882								
Yamadori 250185		A	365	...	12818	5.22	668.50	12-2
OWL'S MERTHA'S SON 90531								
Lady Owl of Gordondale 390471		AA	365	233	10557	6.09	643.07	4-7
OWL'S OXFORD INTEREST 336459								
Owl's Oxford Esquisse 391195		AA	365	232	12481	4.97	619.99	3-11
OWL'S TEMISIA'S OWL 94772 (Gold Medal)								
Temisia's Owl's Grace Darling 310913.	Medal of Merit	AA	365	207	14762	6.09	899.69	7-2
" " " " "	Gold	AA	365	223	11528	6.29	725.17	6-0
Temisia's Owl's Rose 2d 310907	Gold	AA	365	237	11968	6.16	737.61	7-0
" " " " "	Gold	AA	365	164	12228	5.92	724.49	8-2
Temisia's Owl's Temisia 282539	Gold	AA	365	164	14327	4.94	708.43	9-5
OXFORD BEAU, P.S. 4515 H.C.								
Edith's Oxford Belle 312639	Gold	AA	365	182	15440	4.84	746.73	6-3
Meridale Oxford Polly 333705		AA	365	184	12723	5.36	683.09	5-5
OXFORD DAISY'S FLYING FOX 83284								
Oxford Daisy's Blossom 357164		AA	365	203	10390	5.93	615.81	4-9
Oxford Daisy's Lona 366677		AA	365	207	11204	5.55	621.42	6-7
" " " "	Silver	AA	365	189	9949	5.52	548.92	2-10
Oxford Daisy's Rose 365784		AA	365	204	12100	5.56	672.32	4-9
Oxford Daisy's Sweet Blossom 313250		AA	365	267	11843	5.12	606.78	4-10
Oxford Daisy's Sweet Rose 363977		A	365	...	13409	4.60	616.46	3-0
OXFORD DUKE O' DREAMWOLD 126888								
Oxford's Alebel 369600		A	365	...	11929	5.18	617.96	4-1
OXFORD GIPSY'S LAD 149003								
Oxford Gipsy Girl 444422	Silver	AA	365	235	10071	6.10	614.65	3-5
" " " "	Silver	AA	346	249	8395	6.13	514.65	2-4
OXFORD HANDSOME PRINCE 83338								
Handsome Jetty 318761		AA	365	242	10819	5.71	617.59	5-1
OXFORD IXIE'S ROYAL 85659								
Ixie's King's Riotress 318778		AA	365	202	11796	5.42	639.47	7-5
" " " "		AA	365	211	11899	5.09	605.36	6-2
" " " "		A	365	...	11007	5.50	605.07	4-8
Jolly Simmons's Mouse 372831	Gold	AA	365	201	13847	5.30	733.28	6-1
Mabel Dido 276793	Gold	AA	365	219	12185	5.99	730.27	5-10

	Medal	Class	Days in Milk	Days with Calf	Milk (Lbs)	Av. % Fat	Fat (Lbs.)	Age Yrs. Mos.
OXFORD JOHN D. 90048								
Laverne Oxford 249975		AA	365	224	14871	4.53	673.61	5-9
OXFORD KNIGHT, P.S. 3938 C.								
Knight's Star 240805		A	365	...	11076	5.56	616.20	5-11
Oxford Knight's Moonbeam 289454		A	365	...	12447	5.15	640.88	11-10
OXFORD LAD'S FINANCE 94588								
Mannsfield Queen of Roses 386279		A	365	...	11325	5.74	649.62	2-6
OXFORD LAD'S OWL 75599								
Golden Lass of Gordondale 247631		A	365	...	12078	5.22	630.40	5-11
OXFORD LAD'S PROGRESS 92915								
M. H. Interested Duke's Belle 310909	Silver	AA	365	171	9854	6.20	611.02	2-7
M. H. Owl's Sayda's Lois 310908	Gold	AA	365	228	16144	4.72	762.39	6-7
OXFORD LAD'S SUCCESSOR 83914								
Overlook's Oxford Lassie 311129		AA	365	199	12747	4.92	626.73	4-11
OXFORD LASS' PRINCE 107263								
Daisy's Oxford Lass 392034	Silver	AA	365	198	9484	5.77	547.27	2-7
OXFORD MODELLER, P.S. 4562 C.								
Origa's Oxford Queen 477750		A	365	...	15364	4.58	703.21	9-8
Oxford Modeller's Princess 471019		AA	365	210	11707	5.86	686.46	6-4
OXFORD'S COMBINATION 91205								
Oxford Vona Pride 396662	Silver	AA	365	190	13664	5.03	687.92	3-8
OXFORD'S FAIRY BOY 92821								
Fairy Boy's Jennie 314980		A	365	...	16477	5.33	878.73	6-5
" " " "	Silver	AA	365	192	11620	5.45	633.70	3-3
Fairy Boy's Pedronella 314979		A	365	...	15845	5.45	863.67	6-0
" " " "	Silver	AA	365	197	11282	5.72	645.04	3-7
Fairy's Golden Maxime 297709		A	365	...	13627	4.84	658.97	8-4
OXFORDSHIRE 63548								
Foxforda 201715		A	365	...	14363	4.71	676.80	6-11
Oxfordshire's Salada 228026		AA	365	188	11933	5.19	619.42	8-8
OXFORD'S NUNTHORPE FOX 126475								
Praytor's Miss Oxford 403602		AA	362	273	10553	5.74	605.94	3-10
You'll Do's Gracy 365723	Silver	AA	365	272	9058	5.60	507.03	2-4
OXFORD'S SON OF WASHINGTON 129033								
Oxford's Lily of Clover Dale 368294		AA	365	227	12662	4.85	614.69	4-5
OXFORD WASHINGTON LAD 147240								
Buff Lassie 410815	Silver	AA	365	235	10801	5.53	597.10	3-5
OXFORD YOU'LL DO JR. 102269								
La Creole's Alta 350645		AA	365	216	13113	4.90	642.66	6-1
La Creole's Amy's Queen 360093		A	365	...	13046	6.27	817.80	7-6
La Creole's Oxford's Select 324072		AA	347	253	12609	4.93	621.27	6-1
PANDORA'S PEDRO KING 71335								
Pedro's Creamy Gold 362709		A	365	...	12747	4.93	628.52	6-6
PANSY'S GERTIE LAD 104963								
Lady Kate's Rosette of R. S. M. 361239	Gold	AA	365	204	13919	5.33	741.51	6-5
PANSY'S MONK 106109								
Queen Nora of Hill Crest 362973		AA	365	220	10090	6.07	612.69	6-5
" " " " "		A	365	...	9648	6.24	602.45	5-1
PARFET'S GOLDEN LAD 99740								
Countess Topsy 274824		AA	365	182	11490	5.76	661.38	7-9
" " "		A	365	...	11003	5.66	623.08	6-4
PAULINE'S PEER 113889								
May Flower's Pauline 335685		AA	365	212	11584	5.44	630.26	4-8
PEARL'S FINANCIAL LAD OF C. V. 125068								
Perfection of C. V.'s Pearl 445384	Silver	AA	365	227	8375	6.27	525.46	1-11
PEARL'S FUZZY FOX 96536								
Fox's Glynllyn of Ashmeade 321020		A	365	...	11340	5.94	673.73	5-10
" " " "		A	365	...	10799	5.71	616.71	7-3
Fox's Golden Fern of Ashmeade 372999		AA	365	212	12231	5.24	640.53	4-4
PEDRO DOMINANT 76403								
Pedro's Dominant Stella 274208		A	365	...	10051	6.09	611.96	6-8

	Medal	Class	Days in Milk	Days with Calf	Milk (Lbs)	Av. % Fat	Fat (Lbs.)	Age Yrs. Mos.
PEDRO OF ANDALUSIA 73578								
Freda's Gray Beauty 275226		A	365	...	13857	4.63	641.14	9-9
PEDRO'S PANDORA'S PRINCE 129121								
Milan's Highland Beauty 415271		A	365	...	10193	5.91	602.79	2-9
PEDRO'S PRINCE MARIGOLD 54542								
Hulda's June 211200		AA	365	203	12264	5.22	641.80	4-11
PENNITHORPE'S RALEIGH 96185								
Pennithorpe's Wonder 306615		A	362	...	12999	5.03	654.09	8-10
PERFECT BUD'S RALEIGH 151786								
Majesty Beauty Rival 448000	Silver	AA	365	184	10129	5.18	525.52	1-11
PERREE'S MASTERMAN 73126								
Masterman's Abigail 236786		AA	359	261	13110	4.65	609.88	6-8
PERSUS OF BRONDALE 76933								
Daisy of Elm Grove 276442		AA	365	236	12688	5.18	657.62	9-4
PET'S JIMMIE 146927								
Sultana's Alene 478058	Silver	AAA	305	210	7746	5.43	420.63	2-0
PHILADELPHIA'S GLORY 59033								
Mermaiden's Fern 269301		A	365	...	11816	5.41	638.71	8-2
PHYLLIS'S GORDON FOX 92036								
Jewel of Venadera 275316		A	365	...	10263	5.94	609.54	3-6
PIERROT 2D, P.S. 4119 H.C.								
La Belle Siberieuse 266594		AA	365	207	11114	5.55	616.66	5-7
PILOTTA'S SUGAR KING 67736								
College Hope 227096		A	365	...	11579	5.18	600.01	7-11
PINE OF PRIMROSE RANCH 100158								
Dahlia Forest Girl 350444	Gold	AA	365	217	15494	4.99	773.50	5-8
" " " "	Gold	AA	365	240	13739	5.36	736.24	6-10
PIONEER OF LONE TREE FARM 139989								
Lone Tree Anchusa 408942	Silver	AA	365	242	9899	5.33	527.17	2-1
PITEUR PAIN, P.S. 5106 H.C.								
Piteur's Carrie's Chunda 351866		A	365	...	11671	5.51	642.94	2-10
PLYMOUTH DUKE 89929								
Miss Bright Eyes of Plymouth 360435		AA	365	205	10842	5.76	624.87	4-10
PLYMOUTH HALLOWE'EN FOX 102320								
Plymouth Hallowe'en Belle 358780		A	365	...	12431	5.70	708.50	6-0
PLYMOUTH LAD'S MAJESTY 91107								
Ixia o' Ashmead 479288		AA	365	155	10059	6.02	605.13	2-0
Lady Plymouth Mowat 375750		AA	364	218	9088	6.92	628.92	5-5
Plymouth's Yockey 505731	Silver	AA	365	201	10891	5.58	607.60	2-0
PLYMOUTH PRINCE 89924								
Plymouth's Loramie Esther 309758		A	365	...	11503	5.50	632.83	6-8
POGIS 15TH OF HOOD FARM 56549								
Victor's Gem 2d 191392		AA	365	212	13444	5.08	683.90	9-1
POGIS 25TH OF HOOD FARM 70646								
Pogis Oneida 209479		AA	365	240	13001	5.30	688.73	10-6
" " "		A	365	...	11438	5.52	631.70	4-11
" " "		AA	365	226	11556	5.37	620.90	7-0
POGIS 75TH OF HOOD FARM 94501 (Gold Medal)								
Figgis' Beulah 309530	Medal of Merit	AA	365	186	14227	5.27	891.35	5-7
" " "		A	365	...	14433	5.83	841.23	8-0
Figgis's Bess 306802	Gold	AA	365	187	15886	4.76	756.59	6-5
" " " "		AA	365	200	13099	4.80	628.25	5-3
Imperial Greeba Pogis 429414		A	365	...	17281	4.10	709.26	5-2
" " " "		A	365	...	14564	4.55	663.29	4-0
Imperial Nina Pogis 425863	Silver	AA	365	209	12441	4.92	611.48	2-8
" " " "		A	365	...	12461	4.87	606.58	4-11
Imperial's Esther Pogis 421068	Gold & Silver	AA	365	234	13751	5.13	705.11	4-10
" " " "	Silver	AAA	305	224	10171	5.55	564.00	3-10
" " " "	Silver	AA	358	257	9984	5.50	549.43	2-9
Son: Lou's Torono 106614	Silver							
POGIS 80TH OF HOOD FARM 93605								
Princess Figgis of Ames 343737		A	365	...	11408	5.63	641.75	4-8

	Medal	Class	Days in Milk	Days with Calf	Milk (Lbs)	Av. % Fat	Fat (Lbs.)	Age Yrs. Mos.
POGIS 94TH OF HOOD FARM 90492								
Ramona of Meadowbrook 3d 324033		AA	365	201	12094	5.77	697.26	5-6
POGIS 95TH OF HOOD FARM 92626								
Ayredale Gilsland Girl 391533		A	365	...	11719	6.06	710.22	3-3
Ayredale Rissa 391538		AA	365	206	10036	6.00	601.69	3-7
Beatrice of Ayredale 401369		A	365	...	10473	6.04	632.71	4-7
Beauty of M. F. 326630		A	365	...	9760	6.22	607.43	3-8
Elsie of M. F. 300561		AA	365	175	12356	5.08	627.90	7-6
Fancy of Meadow Farm 296338		A	365	...	12425	5.29	657.41	6-4
Fern of M. F. 274899		A	365	...	10712	6.07	649.68	5-10
Fern's Lassie of Ayredale 398343		A	365	...	10596	5.93	628.55	4-4
Merry Maiden of Ayredale 391530		A	365	...	11109	5.65	672.28	3-3
Northern Beauty 3d 324188		A	365	...	11604	5.66	656.90	3-10
" " " "		AA	365	208	12410	5.14	637.26	6-2
Pride's Daisy Pogis 434801		A	365	...	10746	6.44	692.21	3-3
" " " "	Silver	AA	365	190	10368	6.25	647.71	2-0
Sophie of M. F. 300560		A	365	...	15226	5.34	812.44	7-8
" " " "		AA	365	263	12222	5.22	637.46	5-7
POGIS 99TH OF HOOD FARM 94502 (Gold & Silver Medals)								
Aline Ayredale 421632		A	365	...	11790	6.03	710.50	3-3
" " "	Silver	AA	365	191	10318	6.11	629.96	2-0
Ayredale's Over-the-Top 419983		A	365	...	14029	5.73	803.45	3-3
" " " " "	Silver	AA	365	182	11931	5.48	653.37	2-0
Pogis 99th's Bessie 267852		A	365	...	10228	6.05	618.30	5-7
Pollyanna Ayredale 422219	Silver	AA	365	205	9033	6.41	579.43	2-5
Queen of Ayredale 372451	Gold & Silver	AA	365	210	12776	5.73	732.37	4-5
" " "	Gold & Silver	AA	365	204	12588	5.78	727.78	3-3
Sophie 19th's Granddaughter 373069	Gold & Silver	AA	365	180	14275	5.92	845.60	4-10
" " " "		A	365	...	11122	6.11	679.07	3-5
Sophie's Adora 299594		A	365	...	15852	5.60	888.00	4-0
" " "	Gold	AA	365	242	12829	5.76	739.29	6-3
" " "	Silver	AA	365	253	10272	5.72	587.80	2-1
Sophie's Agnes 296759	Medal of Merit	AA	365	216	16212	6.17	1000.07	6-1
" " "	Gold & Silver	AA	365	166	14150	5.90	834.88	4-9
" " "		AA	365	173	12156	5.53	672.00	7-3
" " "		A	365	...	10171	6.09	619.89	3-3
Sophie's Bertha 313238		A	360	...	16102	5.44	875.41	4-9
" " "	Gold & Silver	AA	365	156	14954	5.55	829.54	3-5
" " "	Gold & Silver	AA	365	188	13243	5.82	771.05	2-2
Sophie's Beth 313240	Silver	AA	365	162	9380	6.18	580.10	2-10
Sophie's Carrie 337777		A	365	...	14129	5.27	744.15	5-7
Sophie's Charity 314359	Gold & Silver	AA	365	188	11850	6.34	751.69	3-5
Sophie's Christina 337158	Gold & Silver	AA	365	192	12350	5.84	720.82	4-1
" " "	Silver	AA	365	159	11346	5.35	606.57	2-8
Sophie's Clara 324037		A	365	...	12650	6.13	775.07	4-0
Sophie's Cora 325287		A	365	...	15337	5.45	835.69	7-9
" " "		A	365	...	13719	5.75	788.93	4-2
" " "		A	365	...	11953	5.74	685.70	6-3
Sophie's Daffodil 343892		AA	365	236	11613	5.94	690.03	5-8
Sophie's Dame 350680	Silver	AA	365	211	13430	5.18	696.00	4-6
Sophie's Dazzler 357298	Gold	AA	365	199	14247	5.02	715.85	5-9
Sophie's Deborah 343889		A	365	...	14311	5.70	815.07	5-2
" " "	Gold & Silver	AA	365	202	13602	5.79	787.59	4-0
" " "	Silver	AA	365	170	10362	5.87	608.01	2-8
Sophie's Dolly Dimple 348582		A	365	...	10814	6.38	689.68	2-3
Sophie's Dora 314361		A	365	...	13881	5.70	791.46	5-1
" " "		A	365	...	13114	5.66	742.64	3-7
Sophie's Dorinia 365603	Silver	AA	365	212	11318	5.76	652.45	3-7
Sophie's Elberta 376895	Gold & Silver	AA	365	234	15025	5.56	835.16	4-10
" " "	Silver	AA	365	244	10966	6.08	668.98	3-8
" " "	Silver	AA	365	211	9420	6.10	574.59	2-6
Sophie's Elinda 377206	Gold	AA	365	161	14510	5.38	795.78	5-2
Sophie's Elizabeth 365604		A	365	...	16320	5.56	906.90	5-1
Sophie's Emerald 376893		A	365	...	16900	5.56	940.46	6-4
" " "		A	365	...	10900	5.99	652.52	3-7
Sophie's Emily 352291	Gold	AA	365	164	15945	5.08	809.77	5-1
" " "		A	365	...	14762	4.93	728.05	3-6
" " "	Gold & Silver	AA	365	181	13792	5.25	723.56	2-3
Sophie's Emmie 376898		A	365	...	11216	5.69	638.59	5-9
Sophie's Enchantress 376894		A	365	...	14550	4.94	719.30	4-9
Sophie's Ethna 373758		AA	365	214	13400	5.03	674.65	6-3
" " "		A	365	...	11349	5.60	635.91	3-8
" " "		A	365	...	11758	5.33	627.07	5-0
Sophie's Eudoria 373756		A	365	...	13318	5.18	689.38	5-8
Sophie's Fairybelle 387401	Gold	AA	365	159	12037	5.94	715.25	5-2
Sophie's Floanna 389238	Silver	AA	365	215	10000	6.06	606.08	3-8
Sophie's Florence 387420	Silver	AA	365	166	8766	5.87	514.61	2-3
Sophie's Forest Queen 387414		A	365	...	15294	5.96	911.80	4-10
" " " "		A	365	...	10921	6.18	675.16	2-5
Sophie's Gold Ring 416234	Gold & Silver	AA	365	235	13886	5.83	809.14	3-10
Sophie's Happiness 445734	Silver	AA	365	162	8979	5.83	523.04	2-0
Sophie's Harmony 431505	Gold & Silver	AA	365	190	11833	6.32	747.76	3-3
" " "	Silver	AA	365	196	10290	5.77	594.04	1-11

	Medal	Class	Days in Milk	Days with Calf	Milk (Lbs)	Av. % Fat	Fat (Lbs.)	Age Yrs. Mos.
Sophie's Honeysuckle 445729		A	365	...	12038	6.04	726.88	2-8
Sophie's Jewel 275109	Gold	AA	365	201	11983	5.87	703.18	5-1
" " "	Silver	AA	365	199	8874	6.01	533.42	2-7
Tormentor Lou of Fruitland 346994		AA	365	177	11421	5.67	647.89	4-10
Sons: Hillside Torono 101729	Gold							
Sophie's Premier 111613	Silver							
POGIS 99TH OF HOOD FARM 5TH 116179								
Matilla's Lass 2d 390806	Gold & Silver	AA	365	166	13820	5.07	700.43	4-5
Raleigh's Torono Coral 2d 352298	M of M & Silver	AA	365	221	16825	5.21	876.80	4-11
" " " " "		A	365	...	12544	5.28	662.05	3-5
POGIS 99TH OF HOOD FARM 7TH 118462								
Pogis 99th of Hood Farm's Nell 374232	Silver	AA	365	157	10457	5.76	602.77	3-3
POGIS 99TH OF HOOD FARM 8TH 119068								
Trill Pogis of Lilly Dale 367637		A	365	...	17321	5.37	929.32	5-9
" " " " "		A	365	...	12160	5.61	682.04	3-7
POGIS 99TH OF HOOD FARM 21ST 133582								
Eastern Azurine 423638		A	365	...	10161	6.20	630.06	3-2
Queen's Lass of Ayredale 452097	Silver	AA	365	161	10176	5.74	583.94	2-1
Rena Sophie 2d 401371		A	365	...	11469	5.83	668.52	3-5
Sophie's Surprise 441367		A	365	...	11432	5.98	683.15	3-6
POGIS 99TH OF HOOD FARM 25TH 134468								
Lady Belle of Pittsford 420815	Silver	AA	365	170	10490	6.06	635.38	3-4
POGIS 99TH OF HOOD FARM 40TH 155511								
Oxford Bonnie Lily 464057		A	365	...	10228	5.87	600.63	2-3
POGIS 99TH'S DUKE 154830								
Sophie's Agnes' Gr-Daughter 449208		A	365	...	9654	6.44	621.51	2-3
POGIS 999 OF HOOD FARM 103827								
Merry Maiden's Betty 394485		A	365	...	10128	6.27	635.17	3-7
POGIS BOY ST. LAMBERT 67337								
Plain Mary 268206	Medal of Merit	AA	365	182	15256	6.82	1040.08	8-11
" " "		A	365	...	12606	6.57	828.42	7-2
POGIS OF DAISY LAWN 100435								
Pogis' Leoni Gold 336391		AA	365	195	10707	6.02	644.88	5-10
POGIS OF SHEOMET 105594								
Annie Marion 379321	Medal of Merit	AA	365	162	13699	5.59	766.30	4-2
POGIS ONEIDA'S CHIEF 141024 (Silver Medal)								
P. O.'s Chief's Dorinda 406360	Silver	AA	365	226	10685	5.69	608.24	2-1
" " " " "	Silver	AAA	305	207	11065	5.39	595.14	3-2
P. O.'s Chief's Glowlight 387908	Silver	AA	365	268	10246	6.40	655.48	4-1
P. O.'s Chief's Glownan 405605	Silver	AA	365	237	10598	5.76	610.47	3-8
P. O.'s Chief's Inez 387909	Silver	AA	365	228	9940	5.13	509.68	1-11
POGIWARNO 106279								
Salina's Pet Lucy 460596	Gold	AA	365	202	11667	6.06	707.19	5-2
POMELA'S MURIEL KING 103519								
Beatrice's Lady Beulah 412192	Gold & Silver	AA	365	202	13054	5.69	742.28	4-7
POPPY'S GOLDEN ST. MAWES 131311								
St. Mawes Majesty Bess 410902	Gold & Silver	AAA	305	193	12214	6.02	735.27	4-0
St. Mawes Pretty Lady 432698	Gold & Silver	AA	365	214	12550	6.57	824.33	2-10
POPPY'S ST. MAWES 115434 (Gold Medal)								
Poppy's Koffee Rosaire 333870	Gold	AA	365	195	14171	5.40	764.92	7-0
" " " "	Gold	AA	365	254	13156	5.62	739.82	5-0
" " " "	Silver	AA	365	172	11423	5.72	653.03	3-7
" " " "	Silver	AA	365	156	10017	5.74	575.18	2-3
Poppy's Olga 331612	Gold	AA	362	215	14803	5.37	794.29	5-6
Poppy's St. Mawes Princess 365619		A	365	...	12370	5.32	658.15	6-0
" " " " "		AA	365	184	10364	5.99	620.62	4-9
Poppy's St. Mawes Rose 358466	Gold & Silver	AA	365	196	11872	6.00	711.90	4-9
Poppy's St. Mawes Waltz 343691		AA	365	176	10375	6.19	641.79	4-2
St. Mawes Blossom Rosaire 355800		A	365	...	13134	5.19	681.86	4-6
" " " " "	Silver	AA	365	203	12927	5.23	676.04	3-3
St. Mawes Lass of Ayredale 392700	Silver	AA	365	199	9270	6.64	615.64	2-11
Sons: Poppy's St. Mawes Prince 126055	Silver							
St. Mawes Lad 130501	Gold & Silver							
St. Mawes of Ashwood 139897	Silver							
POPPY'S ST. MAWES PRINCE 126055 (Silver Medal)								
Nancy's St. Mawes Pride 467977	Gold & Silver	AA	365	197	9975	7.05	703.35	2-4
Olalla 4th 437840	Silver	AA	365	259	10450	6.24	651.90	2-5
Wild Cherry Clover Blossom 448220	Silver	AAA	305	172	7104	6.69	475.12	2-10

	Medal	Class	Days in Milk	Days with Calf	Milk (Lbs)	Av. % Fat	Fat (Lbs.)	Age Yrs. Mos.
PORTLAND PROSPECT 61919								
Inez Surprise 250723		AA	365	205	14706	4.42	649.56	7-5
PREMIER FARM PREMIER 128968								
Jacoba's Corinne 3d 431429	Silver	AA	365	189	10162	5.56	565.43	2-2
PRETTY MAID'S FIGGIS'S FOX O' D. 89351								
Dream's Miss Jane 373401	Gold & Silver	AA	365	183	12752	5.64	718.76	4-7
PRETTY NOBLE, P.S. 4626 H.C.								
Theatre Cup Queen 382323		A	365	...	13973	6.69	935.67	6-10
PRIDE'S MAY DUKE 118897								
Silver Xmas Bell 326291	Gold	AA	365	191	15532	4.83	749.97	6-2
PRIDE'S NOBLE CHOICE 134870								
Pet's Little Dunce 486197	Silver	AAA	305	236	8663	5.39	466.84	2-5
PRIDE'S OLGA 3D'S KING 83683								
Frosty's Valinda 295765	Gold	AA	365	273	13550	5.30	717.95	7-5
Lady's Silken Glow 313311		A	365	...	14939	6.95	1038.70	7-1
" " " "	M of M & Silver	AA	365	158	13305	6.63	882.56	3-9
" " " "	Silver	AA	365	213	9686	6.42	622.31	2-5
PRIDE'S OLGA 4TH'S SON 78574								
Son: Rosaire's Olga Lad 87498	Gold & Silver							
PRIME PRINCE 69746								
Rita of Green Meadow 323337		A	365	...	10940	6.13	670.17	6-4
PRIMROSE NOBLE 107529								
Noble's Little Juliette 369444		AA	365	244	12006	5.27	632.73	5-10
PRINCE CHIMACUM 61190								
Brooketta 294025	Gold & Silver	AA	365	161	14140	4.99	705.01	4-3
PRINCE HENRY OF ELMWOOD 63606								
Lauriston's Tonar 224674		AA	365	159	11363	5.36	610.60	6-10
PRINCE LAMBERT OF PROSPECT 81803								
Quotation 248513		A	365	...	10638	6.01	638.81	4-7
PRINCE LORITAN 63434								
Brown Bessie Alphena's Gem 218259	Gold	AA	365	192	14673	4.79	702.96	8-11
" " " " "		A	365	...	11629	5.27	612.83	7-6
PRINCE OF COZY CORNER 83197								
Prince's Creampot 307203		A	365	...	12462	5.66	705.81	8-10
PRINCE OF TRIUNE 165018								
Miss Triune 474931	Silver	AA	365	176	9802	5.51	539.61	2-0
PRINCESS JIMP'S EMINENT 102493								
Eminent's Jimp's Owl 297471	Gold & Silver	AA	365	225	16728	4.23	708.13	4-0
" " " "		AA	365	287	16087	4.24	681.95	7-6
" " " "		AA	365	199	14887	4.44	660.88	5-2
PRINCE YOU'LL DO, P.S. 4907 H.C.								
Hamilton Sunshine You'll Do 360884		AA	362	280	10934	5.93	648.19	4-11
PROMOTER OF TUNUNGWANT 80912								
Alta of Tununguant 262121		AA	365	205	10961	5.64	618.51	6-4
PROSPECT GOLDEN PEDRO 71769								
Golden Pedro's Darling 227253		AA	365	175	12152	5.00	608.05	7-3
PUSSY'S NOBLE 127698								
Zila's Alice 382807	Gold & Silver	AA	365	258	12624	5.57	703.06	4-3
QUEEN'S RALEIGH 88232								
Raleigh's Eminent Buttercup 302111		A	365	...	16188	4.21	766.12	6-4
Raleigh's Golden Kittie 380673		A	365	...	12471	4.88	608.12	5-8
Raleigh's Oxford Thistle 407305		A	365	...	16657	4.44	739.76	3-8
Raleigh's Rosabel 380668		A	365	...	12536	5.16	647.10	4-7
Raleigh's Rose of Brookhill 330501		A	365	...	12293	4.95	609.02	4-10
Son: Raleigh's Combination 107229	Silver							
QUEEN'S RALEIGH'S OXFORD 131813								
Lady's Oxford Flora 406210	Silver	AAA	305	282	9843	5.28	519.76	3-6
QUEEN'S RIOTER LADDIE 88877								
Viola Strong 2d 278190		A	365	...	12346	5.41	668.00	5-8

	Medal	Class	Days in Milk	Days with Calf	Milk (Lbs)	Av. % Fat	Fat (Lbs.)	Age Yrs. Mos.
RACHEL'S INTERESTED PRINCE 76558								
Idle Gossip 248509		A	365	...	10517	6.22	654.30	4-7
RAINBOW MAID'S GOLDENROD 97601								
Rainbow's Rosette 311286		A	365	...	10687	5.81	620.87	4-8
RALEIGH'S COMBINATION 107229 (Silver Medal)								
Raleigh's Corinne 346148		A	365	...	13896	5.57	773.61	3-9
Raleigh's Georgia of B. H. F. 452965	Silver	AA	365	195	13197	4.88	644.62	2-4
Raleigh's Lily North 452963	Silver	AA	365	173	10615	4.98	528.89	1-11
Raleigh's Oxford Doris 337632		A	365	...	13726	4.86	667.48	6-5
" " " "		A	365	...	12734	4.91	625.87	5-2
Raleigh's Zilla of Brookhill 389671	Silver	AA	365	162	13383	4.82	645.65	4-1
RALEIGH'S DUKE 72486								
Raleigh's Dark Wonder 235165		AA	365	161	11182	5.86	655.31	8-1
RALEIGH'S FAIRY BOY 83767								
Fair Lady Sally 289723	Gold	AA	365	226	15323	5.37	822.79	10-10
" " " "	Gold	AA	365	217	13516	5.42	733.12	9-7
Fairy Boy's Beauty 230401		AA	365	240	10891	5.95	647.61	11-8
Fairy Boy's Blanchia 257823	Gold	AA	365	166	16801	4.69	787.46	6-10
" " " "	Gold	AA	365	179	14100	5.06	714.04	5-7
Fairy Boy's Fontaine 269167		A	365	...	11171	5.48	611.97	4-2
Fairy Boy's Jasmine 251561		A	365	...	11861	6.23	738.90	5-10
Fairy Boy's Lily 219490		A	365	...	12102	4.99	603.60	6-3
Fairy Boy's Vera 319131		A	365	...	14434	4.77	688.90	4-4
Fairy Boy's Welcome 295445		AA	365	256	11256	5.57	627.15	8-1
My Pretty Fairy 252196		AA	365	196	12510	4.90	612.38	7-0
Raleigh's Golden Queen 224610		AA	365	218	11700	5.28	617.30	7-1
Son: Raleigh's Fairy Boy 9th 113825	Silver							
RALEIGH'S FAIRY BOY 4TH 101482								
Fairy Boy's May Margaret 402427		A	365	...	11343	5.86	664.57	4-3
RALEIGH'S FAIRY BOY 9TH 113825 (Silver Medal)								
Cynthia's Raleigh Girl 449974		A	365	...	15879	5.30	841.09	6-7
Golden Eminent's Fairy Girl 449980	Silver	AA	362	284	9195	5.76	529.35	1-10
Raleigh's Echo Girl 434017	Silver	AA	362	279	9084	6.06	550.24	2-11
Raleigh's Fairy Gussie 434020	Silver	AA	365	260	13679	4.88	667.33	3-10
RALEIGH'S FONTAINE PRINCE 72642								
Hamley's Maid of Meridale 262000		AA	365	183	11582	5.46	631.94	7-6
RALEIGH'S HONEYMOON BOY 89551								
Bessie of Shady Lane 280759		A	362	...	11043	5.66	624.82	7-5
RALEIGH'S LOOKOUT TORONO 136362								
Ralotro's Queen Lou 441896	Silver	AA	365	173	8175	6.19	505.82	2-0
RALEIGH'S LORD BROOKHILL 85526								
Raleigh's Sibyl 372752		A	365	...	18847	4.58	863.53	5-8
" " "	Silver	AA	365	257	13443	4.54	610.55	3-6
RALEIGH'S OXFORD BOY 106933								
Oxford Boy's Sunbeam 356867	Silver	AA	365	158	10456	5.58	583.64	3-3
RALEIGH'S OXFORD PRINCE 123167								
Raleigh's Noble Topsy of F. 384013	Silver	AA	365	170	8180	6.24	510.43	2-4
RALEIGH'S POET 102464								
Poet's Golden Melia Ann 367013	Gold	AA	365	156	17499	4.26	745.24	5-9
" " " " "		AA	365	160	14642	4.19	613.78	4-4
RALEIGH'S PRIDE GAMBOGE 123629								
Gamboge's Golden Fanny 409124		AA	365	208	11019	5.56	612.59	3-10
RALEIGH'S RALEIGH 92101								
Raleigh's Jolly Mabel 388342		A	365	...	12002	5.49	659.21	5-11
RALEIGH'S TORONO 106456								
Raleigh's Torono's Lady 457534	Silver	AA	365	190	10237	5.50	563.51	2-3
Sophie's Bertha 2d 352279		A	365	...	13393	5.16	691.02	3-4
RALEIGH'S TORONO 9TH 123531								
Raleigh's Torono's Celia 413024	Silver	AA	365	185	9605	5.53	531.13	2-2
Raleigh's Torono's Julia 409570		AA	365	194	12031	5.09	612.10	4-8
Raleigh's Torono's Myra 409571	Silver	AA	363	204	10984	6.08	668.28	3-10
RAVACHOL'S ROMULUS 74652								
Romulus' Legacy Jean 322482		AA	360	259	9613	6.65	639.64	9-8
" " " "		A	365	...	8498	7.11	603.85	10-9

	Medal	Class	Days in Milk	Days with Calf	Milk (Lbs)	Av. % Fat	Fat (Lbs.)	Age Yrs. Mos.
REARGUARD 70962								
Beaudesert's Lass 211380	Gold	AA	365	166	16633	4.74	787.70	7-4
" " "		AA	364	280	12830	4.76	610.30	5-5
Pet of Belleview 204033		A	346	...	14966	5.21	791.14	7-9
" " "	Gold	AA	365	166	14593	5.40	787.90	6-5
The Seer's Alberta 2d 211378	Medal of Merit	AA	365	185	16873	5.23	881.66	7-6
" " " " "		AA	365	281	12652	5.28	668.10	5-6
REDFERN'S GOLDEN LAD 114533								
Cottontail of Pine Meadow 388309	Silver	AA	365	204	10902	5.94	648.09	3-7
RENOWN'S PIONEER, P.S. 3982 C.								
Bushy's Pride 240069	Gold	AA	365	203	14530	5.06	734.91	8-9
RETTA'S LAD 115387								
Retta's Prospect of Ashmeade 393752	Gold & Silver	AA	365	209	12399	5.67	705.48	4-11
" " " "	Silver	AA	365	178	10803	5.72	617.93	3-7
RHINESTONE'S JERSEY LAD 123434								
Rhinestone's Elsie 312070		AA	365	208	12906	5.38	693.98	7-5
" " "		AA	365	187	11526	5.71	658.36	5-0
RHYMER, P.S. 2756 H.C.								
Great Scot's Champion 203703		A	365	...	11139	5.91	658.10	12-8
RILEY'S PERFECTION 101607								
Riley's Dame Landseer 329356	Gold	AA	365	198	13080	5.52	722.44	5-11
RINDA LAD OF S. B. 89516 (Gold & Silver Medals)								
Clover Blossom's Princess 327852	Silver	AA	365	249	8391	6.25	524.31	1-11
Eva's Rinda Ermine 444284	Silver	AAA	305	184	10465	5.65	592.49	2-10
Lad's Gertie D. 391003	Silver	AA	365	244	10230	6.55	670.17	3-0
Lad's Iota 350672	Medal of Merit	AA	365	193	16632	5.62	1048.07	5-6
" " "	Gold & Silver	AA	365	181	12046	6.28	756.98	4-3
Lad's Lady Ann 338250	Gold	AA	365	169	13122	5.45	715.63	5-9
Lad's Likeness 338246	Gold	AA	365	193	16907	4.93	834.03	6-2
Lad's Little Pauline 349277	M of M & Silver	AA	365	176	15996	5.89	941.59	4-4
" " " "	Gold & Silver	AA	365	187	11822	5.99	708.13	3-0
Luckiamute's Daisy Ann 486346	Silver	AAA	305	235	6876	6.29	432.21	2-0
Rinda Lad's Flossie 426274	Silver	AA	365	211	12195	5.19	633.15	3-4
Rinda Lad's Trilby 451567	Gold & Silver	AA	365	225	14314	5.32	760.79	2-1
RIOTER'S JERSEY LAD 58001								
Martha's Theodora 198756		A	365	...	12530	4.92	616.50	5-8
Suzanne O. 222135		A	365	...	12059	6.25	753.30	5-10
RISING SUN, P.S. 4205 C.								
Majesty's Rosabelle 233435		A	365	...	14515	5.06	734.30	8-4
" " "		A	365	...	12587	5.36	675.00	5-11
RIVERDALE POET 100939								
Mabel of Riverdale 312950		AA	365	220	12693	5.10	647.26	6-6
Poet's Matilda 356986		AA	365	201	12234	5.34	653.10	4-7
ROCHETTE'S LAD 99340								
Rochette's Pearl 328930		A	365	...	13781	5.40	744.14	6-7
ROCHETTE'S NOBLE 96422								
Noble's Oxford Rochette 252661		A	365	...	11121	5.77	641.74	7-7
Rochette's Bonnie 253834		A	365	...	17382	5.43	943.12	8-2
Rochette's Golden Princess 280452		A	365	...	15287	4.92	752.54	5-6
Rochette's Princess 253833		A	365	...	17891	5.22	933.34	8-1
" " "	Gold	AA	365	230	13937	5.12	713.93	5-6
ROCK HILL FORFARSHIRE 80211								
Rockhill Larna 297150		A	365	...	11673	5.47	638.10	8-3
ROCKWOOD LADDIE 82915								
Dosoris Park Butterfly 2d 244547		A	365	...	14644	5.64	826.50	5-8
Dosoris Park Maiden 288743	Silver	AA	365	205	12558	5.37	674.47	3-7
" " " "	Silver	AA	365	194	9950	5.31	528.57	2-4
RODERICK OF BRONDALE 83765								
Gaffar's Violet of Greendale 265976	Gold	AA	365	183	11798	6.00	707.79	9-4
Pedro's Bess of Greendale 264295		A	365	...	11743	6.08	713.63	9-7
ROMA'S RIOTER OF ST. L. 70951								
Corinne of Roycroft 247303		A	365	...	11116	5.77	640.90	2-4
Edith Marigold 247304	Silver	AA	365	244	11842	5.88	696.50	4-6
" " "	Silver	AA	365	215	10292	6.08	625.70	3-4
Salome of Roycroft 247302		AA	365	217	12525	4.95	619.40	4-11
ROSABELLE'S CUPID 109315								
Fewacres Fairy Cupid 429515	Silver	AA	365	173	13352	4.84	645.82	3-5

	Medal	Class	Days in Milk	Days with Calf	Milk (Lbs)	Av. % Fat	Fat (Lbs.)	Age Yrs. Mos.
ROSAIRE'S DOLLY'S LAD 125188								
Rosaire's Queen Miss 421915	Silver	AAA	304	192	11196	4.95	554.24	3-9
ROSAIRE'S FERN LAD 98590								
Rosaire's June Rose 348892		AA	365	196	12280	5.22	641.47	5-10
" " " "		AA	365	156	11838	5.28	624.67	4-6
" " " "	Silver	AA	365	183	11462	5.27	602.68	3-3
ROSAIRE'S GOLDEN LAD 64554								
Anna Rosaire 194379		A	365	...	12486	5.41	675.70	5-2
Gertie of Glynllyn 2d 206903		A	365	...	13198	4.79	632.60	3-2
Inez Rosaire 205906		AA	365	178	10287	5.95	612.40	4-11
Rosaire's Olga 4th's Pride 179509		A	366	...	14105	5.93	836.90	4-6
ROSAIRE'S GOLDEN MOWAT 158405 (Silver Medal)								
Bonnie Mowat 505887	Silver	AA	365	210	8063	6.88	554.69	2-9
Charlotte Mowat 505730	Silver	AA	365	192	10179	5.27	536.27	2-0
Poet's Mabel Mowat 479804	M of M & Silver	AA	365	225	13766	6.33	872.03	3-4
ROSAIRE'S OLGA LAD 87498 (Gold & Silver Medals)								
Beauty Olga 285623		A	365	...	13039	5.32	694.14	5-10
Blossom's Rosaire 293724		A	365	...	13180	5.20	685.11	4-6
" " "	Silver	AA	365	176	10156	5.52	560.60	2-2
Gwendola Rosaire 308732	Medal of Merit	AA	365	217	17353	5.30	919.88	7-5
" " "	Gold	AA	365	225	15689	5.29	829.96	6-3
" " "	Gold	AA	365	220	13845	5.41	749.25	8-7
" " "		AA	354	278	11415	5.68	648.14	4-5
Pretty Queen Olga 285621		AA	365	200	11709	5.40	632.15	5-10
Rosaire's Olga Gem 371489	Gold	AA	365	205	13495	6.12	826.34	5-2
St. Mawes Beauty 295047		A	365	...	15796	5.22	824.26	6-11
" " " "		A	365	...	15225	5.16	784.22	8-5
" " " "	Gold & Silver	AA	365	210	13224	5.85	773.93	4-3
" " " "	Gold & Silver	AA	365	186	12516	5.98	747.92	3-0
" " " "	Silver	AA	365	245	10239	5.73	586.85	1-11
St. Mawes Blossom 2d 413766	Silver	AA	365	161	9339	5.97	557.46	2-6
St. Mawes Boise Rosaire 341312		A	365	...	14977	5.95	891.54	3-7
" " " " "	Silver	AA	365	224	10926	6.12	668.73	2-5
St. Mawes Lavina 2d 371482	Gold & Silver	AA	365	215	12340	5.83	719.93	4-5
St. Mawes Mabel's Rosaire 371488		A	365	...	12088	5.56	671.87	4-0
St. Mawes Retta 2d 301594	Gold	AA	365	197	12204	5.79	706.67	6-4
St. Mawes Rose 295042		AA	365	213	12207	5.47	667.79	5-2
" " " "		AA	364	219	10853	5.65	613.15	4-0
St. Mawes Susy 2d 392702	Gold & Silver	AA	365	215	13993	5.11	715.19	3-7
St. Mawes Susy 3d 432624	Gold & Silver	AAA	305	259	10789	5.68	612.98	2-6
St. Mawes Susy Olga 341308	Silver	AA	365	190	12332	5.66	698.49	3-2
" " " " "	Silver	AA	365	156	9976	5.73	571.27	1-10
St. Mawes Tisha Babe 300116		A	365	...	13666	5.50	751.91	8-6
" " " " "	Gold & Silver	AA	365	163	12916	5.66	731.35	4-10
" " " " "		AA	365	224	12132	5.11	620.10	7-4
St. Mawes Waltz 2d 316471		A	365	...	10967	6.19	678.62	3-2
Zoe's Surprise 312921		AA	365	189	11851	5.61	664.39	7-10
Sons: Poppy's St. Mawes 115434	Gold							
St. Mawes Golden Poppy 125510	Silver							
St. Mawes of Ashburn 115996	Silver							
ROSA'S RIOTER OF ST. LAMBERT 80288								
Pandora Beth Ellis 256187		AA	365	210	10414	5.79	602.67	6-3
Queen's Pretty Pansy 256188		A	365	...	11390	5.81	661.55	6-2
ROSEBUD'S FERN LAD 70045								
Bloomfield Golden Fern 239290		A	365	...	11085	5.86	649.99	5-1
My Rosebud's Pride 224344		A	365	...	15414	5.36	825.90	7-5
" " " "	Gold	AA	365	217	13175	5.59	736.10	5-2
Rose Fern Elner 268529		A	365	...	12932	5.13	662.79	5-5
Rumina of Roycroft 293526	Silver	AA	365	187	10612	5.41	574.38	3-2
ROSEBUD'S ROYCROFT FERN LAD 122125								
Roy's Mary Jane 500964		A	365	...	14909	4.40	656.52	5-1
ROSE'S LADDIE 71934								
Spotty's Rosette 320207		A	365	...	10160	6.15	624.99	5-11
ROSE'S OONAN POGIS 73946								
Ada P. of M. F. 243477		A	365	...	14669	5.10	748.60	9-2
" " " " "		A	365	...	12605	5.43	684.60	7-8
" " " " "		A	365	...	12818	4.94	632.99	6-3
Daisy of Willow Farm 2d 218487		A	365	...	14989	5.45	816.68	6-6
ROSETTE'S GOLDEN KING 65790								
Son: Irene's King Pogis 73182	Gold							
ROSY KING, P.S. 4319 H.C.								
Vardaress Queen 415871	Gold	AA	365	186	13262	6.12	811.67	7-11

	Medal	Class	Days in Milk	Days with Calf	Milk (Lbs)	Av. % Fat	Fat, (Lbs.)	Age Yrs. Mos.
ROWENA'S DUKE 44054								
Emma's Rowena 146877		A	365	...	10384	6.15	638.30	6-11
ROWENA'S INTERESTED FERN 72009								
Fern's Imperial Lady 256861		AA	365	212	11508	5.40	621.20	5-10
Fern's Silver Ray 305081	Gold	AA	365	164	14693	5.31	779.54	8-0
" " " "	Gold	AA	365	159	12641	5.54	700.72	6-8
Katie Snyder 241070		AA	365	195	10727	5.85	627.00	7-7
Regina Rowena 394362	Gold	AA	365	166	11830	6.17	729.82	5-9
ROWENA'S KING, P.S. 4027 H.C.								
Bright Eyed Bella 299215		AA	365	182	11012	5.70	627.78	7-10
ROYAL CROCKER 87206								
Belle Huggins 318127		AA	365	216	11479	5.88	675.25	8-8
" " "		AA	355	247	10647	6.07	646.33	7-7
Sally Huggins 318126		AA	365	250	11690	5.42	633.07	5-8
ROYAL GEORGE WASHINGTON 89976								
Little St. Elizabeth 280717	Gold	AA	365	186	11543	6.21	716.35	6-1
ROYAL MAJESTY 79313 (Gold Medal)								
Fisherton Majesty Maid 254310		AA	365	203	13391	5.15	689.36	5-11
Majesty's Cherry Queen 230355	Gold	AA	365	160	13506	5.22	705.56	9-11
Majesty's Dark Beauty 252211		AA	365	259	13350	5.23	698.65	8-5
Majesty's Eminent Lady 265699		A	365	...	12629	5.06	639.02	6-8
" " " "		A	365	...	11731	5.34	626.90	2-5
Majesty's Feather Lass 256147		AA	360½	280	10596	5.72	605.90	5-3
Majesty's Iris 265701		A	365	...	17470	5.48	956.68	7-4
" " "		A	365	...	13718	6.06	831.71	9-7
" " "	Silver	AA	365	220	12905	5.26	678.97	4-5
" " "	Silver	AA	365	184	11251	5.24	589.20	3-1
Majesty's Lady Houpla 213941		AA	322	280	10120	5.94	600.60	6-7
Majesty's Louise 238450	Gold	AA	365	221	14200	4.97	705.89	8-3
Majesty's Origa 238320		AA	365	272	12703	5.13	652.10	6-11
Majesty's Origa's Queen 238445	Gold	AA	365	165	15784	4.88	770.50	8-4
" " " "		A	365	...	14141	4.96	701.00	5-8
" " " "		AA	319	230	11890	5.26	625.14	9-8
Majesty's Rose of St. Mary 225178		AA	365	204	11304	5.80	655.50	6-4
ROYAL MAJESTY OF ST. CLOUD 89541								
Majesty's Bena Kathie 309367		AA	365	232	12339	5.62	693.31	6-3
" " " "		A	365	...	11635	5.30	616.45	4-4
Majesty's Christel of F. 309422		A	365	...	12142	7.11	862.88	8-2
" " " "		A	365	...	8977	6.84	613.83	6-8
Majesty's Falfurrias Fancy 424268		A	365	...	11829	5.41	640.06	3-8
Majesty's Fern Jewel of F. 284756		AA	365	199	10617	5.58	604.08	4-5
Majesty's Flo of Falfurrias 275634	Gold	AA	365	223	11889	5.94	706.37	7-7
Majesty's Golden Oonan 355468		AA	365	244	10677	5.63	612.69	5-7
Majesty's Heroine of F. 309370		AA	365	248	10694	5.94	635.44	6-3
Majesty's Lady Neitherme 313548		A	365	...	11986	5.57	667.09	5-4
Majesty's Mint 293257		AA	365	212	11479	5.95	680.47	6-1
" " "		A	365	...	10981	5.93	651.52	4-5
Majesty's Noble Rosebud 331487	Gold	AA	365	190	12841	6.54	839.94	6-6
" " " "	Silver	AA	365	189	9200	6.90	634.81	3-5
Majesty's Oonan Jane 275632		A	365	...	11756	5.67	666.63	6-11
" " " "		AA	365	260	12551	5.25	659.27	8-10
Royal Majesty's Chamomilla 350024		AA	365	172	10220	6.25	638.61	6-1
ROYAL POGIS LAD 93683								
Lucy Pogis N. 298562		A	362	...	15419	4.45	685.70	6-11
RUSHCREEK DAIRY KING 117037								
Lady Rushcreek's Lassie 391043		A	365	...	12392	6.58	815.39	4-6
RUSTIC SIGMOND 114743								
Combine Ivy 356262	Gold	AA	365	169	12664	5.92	750.27	5-1
" " "	Silver	AA	365	157	9464	6.03	570.20	2-1
ST. AVOLD'S 109283								
St. Avold's Jewel 387906		A	361	...	13136	4.61	605.45	3-4
ST. CLAIR'S SENSATIONAL NOBLE 135210								
St. Clair's Eminent Laurena 383944		A	365	...	13090	5.41	708.43	4-9
ST. HELIER OF F. 141058								
St. Helier's Mabel Darling 421981	Silver	AAA	305	192	8245	5.79	477.68	2-10
ST. HELIER'S CONEY RIOTER 141704								
Pet Coney 404004	Silver	AA	365	200	10581	5.22	552.45	2-11
ST. LAMBERT BOY'S KING 81433								
Boy King's Tiffy 269310	Silver	AA	365	251	11127	5.65	629.00	3-9

	Medal	Class	Days in Milk	Days with Calf	Milk (Lbs)	Av. % Fat	Fat (Lbs.)	Age Yrs. Mos.
ST. LAMBERT BOY'S RIOTER KING 82917								
St. Lambert's Sadie Queen 279864		AA	365	229	13642	4.79	654.01	9-9
ST. LAMBERT OF WALNUT PARK 91437								
Beauty of Walnut Park 257889		A	365	...	14711	4.46	656.59	7-6
" " " "		A	365	...	12967	4.66	605.31	6-1
ST. LAMBERT'S MEDAL 67199								
Dayton Dame Jr. 266304		A	365	...	10960	5.90	646.35	9-9
ST. MAWES 72053 (Gold Medal)								
Boise Queen 260957	Gold	AA	365	213	12119	6.15	745.08	7-7
" " "		AA	365	217	11286	5.77	650.85	5-6
Lucy of Pleasant View 282564		A	365	...	11133	6.18	687.55	8-0
" " " "		A	365	...	10062	6.46	649.57	6-7
St. Mawes Blossom 229066		A	365	...	11069	6.45	713.84	8-10
" " " "		AA	365	182	10174	6.27	638.40	5-6
St. Mawes Koffee Violet 220910		A	365	...	12942	6.01	777.05	9-2
" " " " "		AA	320	280	9893	6.10	603.10	5-0
St. Mawes Lavina 253434	Silver	AA	365	162	10018	6.29	630.30	3-10
St. Mawes Poppy 219992		A	365	...	15782	6.03	952.28	9-2
" " " "		A	365	...	12934	6.11	800.80	5-3
" " " "	Gold	AA	365	208	12551	6.35	797.80	6-9
St. Mawes Susy 219991		A	365	...	14866	5.88	873.60	10-7
" " " "	Gold	AA	365	215	13548	5.88	797.00	7-1
" " " "		AA	365	262	11583	5.97	692.01	5-2
St. Mawes Zoe 253435	Silver	AA	365	156	11300	6.07	685.30	4-0
Susy's Twin Maiden 262409		A	365	...	12909	5.93	766.04	9-6
" " " "		A	365	...	11078	6.09	674.84	7-6
ST. MAWES 2D 95118								
Kitty St. Mawes 417054	Silver	AA	365	222	10279	5.81	596.93	2-5
ST. MAWES GOLDEN POPPY 125510 (Silver Medal)								
Poppy's Bonnie Slipper 378525		A	365	...	10851	5.72	621.08	3-4
Poppy's Dortha 378520		A	365	...	17804	5.58	994.25	3-4
Poppy's Grace 378515	Silver	AA	365	168	10152	4.98	505.20	2-1
Poppy's Nashville Lena 419338	Silver	AA	365	173	9419	5.33	501.93	2-2
Poppy's Rainbow 420545		AA	365	212	11578	5.41	626.65	4-2
Poppy's St. Zella 419341		A	365	...	12121	6.27	760.10	3-6
Susie's Mymaw 378526	Gold & Silver	AA	365	186	15247	4.61	702.81	4-4
Son: Daisy's Golden Poppy 143372	Silver							
ST. MAWES LAD 130501 (Gold & Silver Medals)								
Gwavas of St. Mawes 365398		A	365	...	8932	7.00	625.51	5-1
St. Mawes Lad's Lady 451566		A	365	...	11756	7.05	829.09	1-11
St. Mawes Lad's Lucy 453736	Gold & Silver	AA	365	162	10516	6.72	706.72	2-1
St. Mawes Lad's Princess 485716	Gold & Silver	AA	365	223	12011	5.83	700.40	2-0
St. Mawes Lad's Ruby 485715	Gold & Silver	AA	365	219	12808	5.53	708.70	1-11
ST. MAWES NOBLE 132488								
Magnolia's Cupid 426934	Silver	AA	344	228	11148	5.50	613.46	3-1
Noble's Silver 428127	Silver	AA	365	232	9480	5.31	503.25	1-11
ST. MAWES OF ASHBURN 115996 (Silver Medal)								
Clara Lettie of Ashburn 368366	Gold & Silver	AA	365	222	13748	5.80	797.12	3-3
" " " "	Silver	AA	365	217	9952	5.70	566.75	2-0
Lulu Alphea of Ashburn 375710		A	365	...	13669	5.85	800.06	1-10
Lulu Melda of Ashburn 417609	Silver	AA	365	169	12353	5.57	688.45	2-0
Minna Susy of Ashburn 374314		A	305	...	10994	6.20	681.28	4-5
St. Mawes' Queen R. 412821		A	365	...	12574	5.06	636.27	2-1
Spozza Belle of Ashburn 580289	Silver	AA	365	211	11390	4.74	539.58	2-1
ST. MAWES OF ASHWOOD 139897 (Silver Medal)								
Gertie's Georgiana 450705	Silver	AA	365	267	9968	5.47	545.70	2-2
Gertie's Geraldine 439391	Silver	AA	365	209	11103	5.11	567.79	2-0
Gertie's Glorietta 449028	Silver	AAA	305	211	9469	5.48	519.27	2-2
Gertie's Miss Springtime 416157	Silver	AA	365	222	11106	5.74	637.94	3-4
Gertie's Princess Portia 431043	Silver	AA	365	194	11526	5.40	622.52	2-4
ST. MAWES OF EDANDADE 133104								
Double St. Mawes 374030	Gold & Silver	AAA	305	230	10636	6.43	683.53	4-7
" " " "		A	365	...	10227	6.29	643.13	3-2
" " " "	Silver	AA	365	216	8180	6.30	515.58	1-11
ST. MAWES POPPY'S ROSAIRE LAD 155865								
St. Mawes Rosaire Lad's Beauty 484551	Silver	AAA	305	209	7230	5.75	415.46	1-11
St. Mawes Rosaire Lad's Jean 484549	Silver	AAA	305	220	8381	5.25	439.68	2-0
ST. MAWES SUSY'S ST. MAWES 148331								
St. Mawes Cinco 435736	Silver	AA	365	229	7389	7.09	524.22	2-0
ST. MAWES TILLAMOOK 85535								
Flossie May St. Mawes 464923	Gold	AA	365	276	14213	5.23	743.44	8-11

	Medal	Class	Days in Milk	Days with Calf	Milk (Lbs)	Av. % Fat	Fat (Lbs.)	Age Yrs. Mos.
ST. OMER'S TORONO 81219								
Ruth Grace 340844		AA	365	202	11753	5.51	647.93	6-3
St. Omer's Chionia 361397		A	365	...	11073	5.85	647.50	5-5
St. Omer's Girl 340849		AA	362	174	12107	4.98	603.35	6-10
Torono's Chionia 275839		A	365	...	10902	5.62	613.22	10-1
Torono's Clover 296047		A	365	...	12138	5.50	667.52	7-11
Torono's Duchess Dolorous 296437		AA	365	175	11737	5.24	614.74	8-9
Torono's Liberty Bond 435123	Silver	AA	365	220	12236	5.25	641.87	3-9
Torono's Martha 275840		A	365	...	13288	4.72	627.11	9-2
Torono's Pet of L. F. 299197	Gold	AA	365	189	14813	4.80	711.05	7-2
Torono's Pretty Girl 340846		A	365	...	13729	5.25	720.33	6-2
Torono's St. Omer's Dolorous 412092		AA	365	186	11809	5.18	611.72	4-1
ST. VALENTINE LAD 148159								
Valentine's Dora Mea 428686	Silver	AA	365	171	7675	6.81	522.34	2-2
SALOME'S CAPTAIN OF ARMY 105839								
Salome's Carnation 414534	Silver	AA	362	273	8852	5.83	515.68	2-4
SAMPSON EXILE 72702								
Koffee's Gwendola 221226		A	365	...	10902	5.69	620.66	9-2
Lafayette Bess 271558		A	365	...	10954	6.09	666.62	10-3
SANS ALOI 81012								
Bonnie of Thompson Farm 324531		AA	365	259	13827	4.69	649.75	6-10
Sans Aloi's Lilac 335796		AA	365	162	13510	4.77	644.05	6-1
" " " "		AA	365	267	12516	4.91	614.04	7-5
Sans Aloi's Satin 276151		A	365	...	11699	5.93	693.44	7-3
" " " "		AA	365	199	10756	5.67	610.02	3-11
Sans Aloi's Tormentress 288989	Silver	AA	365	201	10514	5.36	563.04	3-0
SANS ALOI'S GOLDEN PRINCE 106620								
Milan's Light Beauty 351855	Gold	AA	365	175	12094	6.54	791.07	5-8
" " " "		A	362	...	10182	6.46	658.24	3-10
SANS PEUR OF SHEOMET 118282								
Peur's College Farm Elfin 397555	Gold	AA	365	184	11736	6.16	723.28	5-4
SANTA CLAUS OF DELAVALE FARM 104867								
Josie of Shady Lawn Farm 346161		AA	365	233	13084	5.14	672.60	6-5
SAPPHO'S DIRECTOR 3D 80105								
Director's Pogis 259583		AA	365	170	14680	5.29	676.97	10-3
Sappho Pet of L. F. 252373		A	365	...	15228	4.67	711.22	10-5
SAYDA POLO 3D'S FINANCIER 86566								
Adelaide Countess 282260		A	365	...	11786	6.48	763.26	4-11
SAYDA'S HEIR 45360								
Sayda's Queen of Ventnor 168033		A	365	...	13281	5.69	756.60	12-1
" " " "		A	365	...	11434	6.02	687.80	10-8
SAYDA'S HEIR 3D 74817								
Meridale Sayda's Bud 265428		A	362	...	12727	5.84	744.14	9-5
Meridale Sayda's Tina 275299		A	365	...	11582	5.48	634.80	6-11
Sayda's Annette 264625		AA	365	195	10076	6.09	613.33	6-5
Sayda's Della 329710		A	365	...	9682	6.50	629.34	4-10
Sayda's Hester 2d 247543		A	365	...	11398	5.74	654.06	8-3
" " " "		A	365	...	11622	5.41	628.41	10-3
Sayda's Ida 249162		A	365	...	11237	5.74	644.86	10-5
Sayda's Kissam 325423	Gold & Silver	AA	365	206	14267	5.64	804.09	4-11
" " "		A	365	...	13374	5.81	777.08	6-1
Sayda's Rose 2d 247207		AA	365	203	10683	5.62	600.50	5-2
Sayda's Tina of Meridale 274725		A	365	...	11657	5.96	695.30	7-10
" " " "		A	364	...	10555	6.03	636.55	5-2
Sons: Heir of Crystal Spring 136987	Silver							
Sayda's King of Meridale 121724	Silver							
SAYDA'S KING OF MERIDALE 121724 (Silver Medal)								
Golden Lass' Good Luck 432340	Silver	AA	365	246	10286	5.48	563.94	2-10
Sayda's King's Dora 450250	Silver	AA	365	207	9769	6.02	588.54	2-2
Sayda's King's Emily 412503	Silver	AA	365	204	11070	5.74	635.00	3-0
Sayda's King's Janet's Lass 363567	Silver	AA	365	225	11340	5.59	634.32	3-3
Sayda's King's Jolly Maid 412506	Silver	AA	365	183	9883	6.08	601.18	2-11
Sayda's King's Lass 412511	Silver	AA	365	194	9736	5.70	555.34	2-4
Sayda's King's Olive 450248	Silver	AA	365	219	8928	6.07	542.17	2-4
Sayda's King's Wilhelmina 399815	Silver	AA	365	191	11243	5.66	636.24	2-11
SAYDA'S PURDUE JAP 109424								
Estelle Joan 390399	Silver	AA	365	189	10632	5.96	633.37	3-7
SCOTT VALENTINE 154984								
Valentine's Oxford Queen 455297	Silver	AAA	303	249	8649	4.86	419.93	1-9

	Medal	Class	Days in Milk	Days with Calf	Milk (Lbs)	Av. % Fat	Fat (Lbs.)	Age Yrs. Mos.
SEA LAD, P.S. 4720 H.C.								
Plymouth Lad's Gipsy Girl 360891		AA	365	245	12046	5.28	635.93	6-9
SENSATIONAL FERN 75924								
Fern's Blue Fern 260497		A	365	...	13362	5.72	764.31	9-9
" " " "		A	365	...	11225	6.04	678.32	7-11
Fern's Eminent Rose 251174	Gold	AA	365	180	14239	4.92	700.66	9-7
Fern's Oxford Beauty 376435		A	365	...	11282	6.02	679.36	6-1
" " " "	Silver	AA	365	179	10425	6.42	669.42	3-10
Sensational Fern's Fontaine 356958		AA	365	267	10490	5.77	605.07	6-11
SENSATIONAL FERN'S KING 98953								
Bellevue Rose Sensation 375857		AA	365	256	11066	5.47	605.11	4-5
Fern's Merry Rubetta 375848		A	365	...	10706	5.66	606.19	6-6
SENSATION'S FERN LAD 77915								
Antoinette's Fern 413259	Silver	AA	365	216	11520	5.69	655.16	2-1
" " "	Silver	AAA	305	254	11040	5.20	573.79	3-3
Fern's Fair Adelaide 444794	Silver	AAA	305	246	11911	3.98	473.83	2-11
SHADY KNOLL'S FOX 88347								
Lily's Bonnie Lassie 346408		A	365	...	10408	5.78	601.56	5-6
SHANNON'S RALEIGH 105625								
Raleigh's Queen Ethel 367112	Silver	AA	365	212	9141	6.02	550.39	2-1
Raleigh's Vesey 341910	Silver	AA	365	193	10563	5.93	627.08	3-10
SIBLEY'S CHOICE 83040 (Silver Medal)								
Fontaine's Ninetta's Choice 327340		AA	365	229	13701	4.94	676.57	5-7
January Lady 395134		A	365	...	12449	5.68	707.56	3-5
" " "	Silver	AA	365	175	11014	5.56	612.61	2-1
Mary from Sibley's Choice 263809	Gold	AA	365	156	15844	5.27	835.43	8-5
" " " " "		A	365	...	17401	4.75	825.86	9-9
" " " " "		AA	358	267	13183	4.82	635.25	11-4
Owl-Interest Choice Martha 390026	Silver	AA	365	180	14324	4.66	666.91	3-9
Owl's Choice Melissa 421804	Silver	AA	365	246	12442	4.92	612.27	3-9
Temisia's Royal Queen 395133		A	365	...	14021	5.26	738.17	4-3
Viva Victoria 264358	Gold	AA	365	227	13324	5.59	744.85	8-7
" " "		A	353	...	11660	5.74	669.79	5-10
SIBLEY'S INTERESTED OWL 134069								
Owl-Interest Sprite 435875	Silver	AAA	305	235	10693	5.44	581.94	3-4
Owl-Interest Superb 477076	Silver	AAA	305	214	8859	5.30	469.15	1-10
SIBLEY'S INTERESTED PRINCE 108578								
S. P. Golden Prince's Rosalie B. 359483	Silver	AA	365	166	10685	5.89	629.51	3-3
S. P. Temisia's Dorothy 359485	Gold	AAA	305	225	10952	5.59	612.68	5-9
" " " " "		A	365	...	10632	5.75	611.24	3-5
Son: Compound Int'd Prince Owl 137849	Silver							
SIGNALBIANCA'S TORMENTOR 123992								
Mattie's Tormentress 365022		AA	361	281	8699	6.93	602.86	4-3
SIGNAL'S OONAN PRINCE 80773								
Rosebud of Roycroft 249139		AA	365	163	14367	4.66	670.05	6-2
" " "		AA	365	248	13601	4.85	659.03	5-1
SIGNAL'S SUCCESSOR 72758								
Signal's Impression 227487		AA	365	208	13792	4.81	663.10	6-6
" " "		A	365	...	13317	4.75	632.09	7-9
Signal's Lona 213799		A	365	...	12213	5.31	648.31	8-8
Signal's Variella 252717		A	365	...	13735	5.71	784.89	8-7
" " "		AA	365	169	11329	6.07	687.11	7-3
" " "		AA	365	156	11848	5.77	683.46	5-11
SILENE'S PRINCE 119234								
White Oak Maud 5th 362822		A	365	...	11302	5.58	631.14	5-3
SILVER ASTOR 111236								
La Chasse Duchess 313774	Silver	AA	365	158	12902	5.11	659.70	3-11
SILVER CHIMES OF ASHNOOK 133916 (Gold & Silver Medals)								
Dora's Dairy Dimple 399678	Gold	AA	365	244	13712	5.17	708.56	5-1
Gertie's Lala Chimes 478090	Silver	AA	365	172	7822	6.48	507.04	1-10
Silver Chimes Betsy Fern 478089	Gold & Silver	AAA	305	171	11371	5.50	625.59	2-3
Silver Chimes Dairy Pet 446240	Silver	AA	365	173	9557	6.13	585.89	2-11
Silver Chimes Dora June 446241	Silver	AA	365	194	12384	5.22	645.95	2-11
Silver Chimes Gertie 399679	Gold & Silver	AA	365	273	12156	6.00	728.80	4-11
Silver Chimes' Girletta 478091	Silver	AA	365	174	10310	6.48	668.31	1-10
Silver Chimes Queen 410898		A	365	...	10851	7.11	771.83	4-0
SILVER CHIMES OF S. B. 96021 (Gold & Silver Medals)								
Beauty Olga Chimes 352591		AA	365	188	10551	5.99	632.00	4-10
Gwendola Olga Chimes 325849	Gold & Silver	AA	365	165	15958	5.09	812.44	4-1
" " " "	Silver	AA	365	156	11687	5.24	612.62	2-9

	Medal	Class	Days in Milk	Days with Calf	Milk (Lbs)	Av. % Fat	Fat (Lbs.)	Age Yrs. Mos.
Koffee's Browny 2d 367501		AA	365	225	10664	5.92	631.11	5-8
Koffee's Browny Chimes 352589	Gold	AA	365	184	10299	6.97	718.06	7-1
Queen of Chimes 352590	Gold	AA	365	162	12268	5.85	717.43	5-11
Rosaire's Chimes 329913	Gold	AA	365	158	13645	6.07	828.32	5-7
Silver Chimes' Gwendola 404304	Silver	AA	365	185	10799	5.97	644.20	1-11
Silver Chimes' Rua 325025	Gold & Silver	AA	365	159	11901	6.59	784.49	4-2
Son: Silver Chimes of Ashnook 133916	Gold & Silver							
SILVERINE'S LIVELY LAD 82234								
Pansy's Golden Glow 300519		AA	365	186	13018	4.79	624.08	6-11
SILVERINE'S MONARCH 74856								
Ada's Nettie 285342		A	365	...	15926	5.14	818.07	9-5
SIRE ON I. OF J.								
Secret of Surville 369099		A	365	...	13464	5.94	799.34	6-0
SIR NEWARK 102467								
Raleigh's Xarama 368104		AA	365	214	14800	4.69	693.48	5-8
SOPHIE 19TH'S SON 148887								
Sophieson Heartsease 445744	Silver	AA	365	217	10720	5.48	587.36	2-10
Sophieson Humella 445735	Silver	AAA	305	209	9102	5.62	511.32	2-3
SOPHIE 19TH'S TORMENTOR 113302 (Gold & Silver Medals)								
Sophie's Tormentor's Beth 417322	Silver	AAA	305	161	10098	5.10	515.14	3-7
Sophie's Tormentor's Edith 387385		A	365	...	14858	5.29	785.47	5-1
Sophie's Tormentor's Elinda 376896	M of M & Silver	AA	365	156	15853	5.62	891.00	4-9
" " " "	Gold & Silver	AA	365	156	14093	5.73	807.97	3-7
" " " "	Gold	AAA	304	179	11992	5.62	673.50	6-1
Sophie's Tormentor's Elva 383019	Gold & Silver	AA	365	178	14504	5.51	799.13	4-6
" " " "		A	365	...	11390	5.61	639.09	2-4
Sophie's Tormentor's Elvira 352282		A	365	...	12290	4.95	608.37	5-10
Sophie's Tormentor's Eola 376897		A	365	...	11307	5.72	646.52	4-10
" " " "	Silver	AA	365	201	9378	6.06	567.95	2-4
Sophie's Tormentor's Essie 376891	Silver	AA	365	218	12082	5.49	662.81	3-10
" " " "	Silver	AA	365	170	10764	5.56	598.49	2-6
Sophie's Tormentor's Eveline 352675		AA	365	225	11026	5.99	660.89	5-5
Sophie's Tormentor's Floss 387409	Gold & Silver	AA	365	190	13339	5.46	741.21	4-1
Sophie's Tormentor's Frolic 387417		A	365	...	11043	5.54	611.52	3-6
" " " "	Silver	AA	365	194	9669	5.52	533.70	2-3
Sophie's Tormentor's Fuchsia 387416	Gold & Silver	AAA	305	168	11215	5.45	611.53	4-5
Sophie's Tormentor's Gem 414328		A	365	...	13064	5.94	776.86	3-6
Sophie's Tormentor's Grace 405535	Silver	AA	365	246	12477	4.68	584.02	3-1
Sophie's Tormentor's Hetta 439480	Silver	AA	365	201	11348	5.11	580.37	2-2
Sophie Tormentor's Uminnie 451177	Silver	AA	365	178	8867	5.84	517.85	2-6
Tormentor's Pandora H. 428634		A	360	...	10951	5.57	610.26	3-6
Tormentor's Sophie's Alice 370150	Gold	AA	365	208	14047	5.35	751.63	5-0
Sons: Hood's Sophie's Tormentor 145709	Silver							
Sophie's Emblem 135038	Silver							
SOPHIE 19TH'S TORMENTOR 5TH 144980								
Betty Lou Sophie 448323	Silver	AAA	305	157	9463	5.49	519.16	2-2
SOPHIE'S ADORA'S SON 143346								
Sophie's Adora's Mae 434850	Silver	AA	365	190	10672	5.13	547.80	2-5
Sophie's Adora's Nancy 463733	Silver	AA	365	181	10446	5.41	564.96	2-0
SOPHIE'S BERTHA'S SON 148886								
Sophie's Bertha's Son's Edith 513951	Silver	AA	365	222	13140	4.94	649.44	2-6
SOPHIE'S EMBLEM 135038 (Silver Medal)								
Ebony's Emblem Ebony 408634	Silver	AA	365	222	10669	4.79	510.86	2-1
Lila's Emblem Lila 406009	Silver	AA	365	216	10429	5.05	526.45	2-1
Sophie's Emblem's Lila 452661	Silver	AA	365	230	10338	5.42	560.66	1-11
SOPHIE'S GILSLAND TORMENTOR 123534								
Stella Tormentor 433443	Silver	AA	365	184	11094	5.67	628.96	2-4
SOPHIE'S LORETTA'S CHIEF 145506								
Melia's Lakeview Lass 442346	Silver	AAA	305	193	9515	4.93	468.86	2-11
SOPHIE'S POGIS 125595								
Lass' Miss Sue 489559	Silver	AA	365	256	8090	6.22	503.16	2-2
Sophie's Noble Chris 411066		A	365	...	9497	6.32	600.48	3-4
SOPHIE'S POGIS OF ROYCE FARM 154822								
R. F.'s Sophie's Lora 450112		AA	365	199	12335	5.41	667.92	2-3
SOPHIE'S PREMIER 111613 (Silver Medal)								
Jacoba of Jersey Lawn 4th 321445		A	365	...	11525	5.58	643.62	4-11
Jacoba's Smoky Maid 411172	Gold & Silver	AA	365	235	14900	5.68	846.29	4-2
Premier's Jacoba 2d 376054		AA	365	165	10881	5.85	636.80	4-6
Sophie's Jacoba Idel 321843		AA	361	222	9634	6.44	620.24	5-1

	Medal	Class	Days in Milk	Days with Calf	Milk (Lbs)	Av. % Fat	Fat (Lbs.)	Age Yrs. Mos.
Sophie's Jacoba Loretta 314861		A	365	...	14034	5.40	757.72	6-9
" " " "		A	365	...	12968	5.72	741.73	4-11
" " " "		A	365	...	10243	6.00	614.94	3-5
" " " "	Silver	AA	365	197	9065	5.77	523.31	2-2
Sophie's Marthy H. 415054	Silver	AAA	305	194	9486	5.36	518.32	2-8
SOPHIE'S SIR JONES 121406								
Sir Jones' Dame Jessie 451758	Silver	AAA	305	180	8493	5.46	463.99	2-10
SOPHIE'S TORMENTOR OF C. R. 148545								
May's Liberty Loan 428499	Silver	AA	365	235	10139	5.38	545.91	2-2
SOPHIE'S TORMENTOR OF P. 135713								
Fontaine of Orchard Hill 392978		A	365	...	12592	4.97	625.87	3-7
SOPHIE'S TORONO 110518								
Sophie's Torono's Dainty 343891	Gold	AA	365	157	14225	5.11	726.63	5-7
Sophie's Torono's Daisy 348580	Silver	AA	365	190	12413	5.55	688.97	3-8
" " " "		A	365	...	11897	5.39	641.42	4-11
Sophie's Torono's Hagar 435165	Silver	AA	365	248	11578	5.87	679.78	3-1
Sophie's Torono's Hester 431506		A	365	...	14728	5.91	870.74	3-3
Torono's Adelina 370151		AA	365	182	13223	5.10	673.99	4-9
SOPHIE'S VICTOR 139996								
Victor's Jolly Pearl 458654	Silver	AAA	305	218	8735	5.45	476.00	2-2
SPERMFIELD OWL 57088 (Gold Medal)								
Owl's Brown Duchess 212141		A	365	...	13656	5.30	723.49	10-7
" " " "		AA	365	162	12257	5.35	656.20	6-6
" " " "		A	365	...	11946	5.23	624.52	9-0
" " " "		AA	365	141	11412	5.35	610.80	5-2
Owl's Golden Interest 215976		AA	365	214	10814	5.59	604.19	7-2
Owl's Grand Duchess 193941		AA	365	205	11025	5.57	613.80	9-4
Owl's Interested Tones 212123	Gold	AA	365	209	14846	5.24	779.30	7-9
Owl's Martha's Duchess 193927		A	365	...	13006	4.80	624.11	11-11
Owl's Sayda's Queen 215975		A	365	...	13023	5.99	779.60	6-0
Spermfield Owl's Belle 194051		AA	365	209	11268	5.65	636.20	6-9
Spermfield Owl's Dawson 193935		AA	365	177	11586	5.43	629.10	4-2
Spermfield Owl's Eva 193934		A	365	...	16457	6.04	993.30	8-7
" " " "		A	365	...	15504	5.38	833.72	12-11
" " " "		A	365	...	13114	5.65	740.65	11-1
" " " "	Gold	AA	365	281	11667	6.08	709.61	10-1
Spermfield Owl's Nettina 170823		AA	365	218	12533	5.00	626.20	10-1
Spermfield Owl's Temisia 215982		A	365	...	15147	5.78	875.20	7-0
" " " "		A	365	...	9994	6.41	640.90	4-0
Spermfield Owl's Victor's Lass 238138.	Gold & Silver	AA	365	200	15847	4.52	716.03	4-11
Violet's Owl 238217		AA	365	202	13158	5.17	680.36	5-9
Son: Sibley's Choice 83040	Silver							
SPERMFIELD OWL 2D 93634								
Meridale Jap's Nora 296929		A	365	...	13495	4.77	644.27	7-0
Owl's Lenore 306054		A	365	...	12397	4.85	601.60	4-7
Sayda's Louisa 346752	Silver	AA	365	206	13845	4.80	664.85	4-5
Spermfield Countess 333506		A	365	...	11965	5.61	671.09	5-1
" " "		A	365	...	12572	5.33	670.32	3-7
Spermfield Dorothy 377884		A	365	...	12928	4.84	625.56	5-7
" " "	Silver	AA	365	213	10585	5.58	590.48	2-2
Spermfield Eloise 333508	Gold	AA	365	212	12776	5.49	700.80	5-10
" " "		A	365	...	11604	5.71	663.13	3-11
Spermfield Zetta King 343410		AA	365	196	12349	4.90	604.95	3-11
SPERMFIELD PRINCE INTEREST 95697 (Silver Medal)								
Buttercup's Interest 429477	Silver	AA	365	184	12936	5.19	671.12	3-7
Interested Betty Stuart 474420		A	365	...	11421	5.27	601.99	2-7
Interested Brunette 429481		A	364	...	11549	5.66	654.10	2-5
Interested Champion Emma 474418		A	365	...	10567	6.47	683.73	2-10
Interested Marion 321966	Silver	AA	365	186	11964	5.83	697.03	4-7
Owl-Interest's Thelma 476250	Silver	AA	365	244	8940	5.96	533.01	2-7
Temisia's Interested Mab 321964		AA	365	175	11596	5.37	623.20	5-9
The Owl's Little Elsa 321970		A	365	...	13269	6.05	803.14	5-10
The Owl's Princess May 299835	Gold & Silver	AA	365	199	12213	6.09	744.38	3-6
" " " " "	Silver	AA	365	156	8526	6.04	515.08	2-3
STABILIZER 153428								
Stabilizer's Victoria 483511	Silver	AAA	305	223	9107	5.26	479.40	2-2
STARLIGHT'S LAD 105376								
Brown Lady's Little Jewel 378786		A	365	...	12290	5.33	655.17	4-1
STOCKWELL MARIGOLD 87185								
Stockwell's Brookhill Lady 292861	Gold	AA	365	205	12788	6.31	807.26	7-1
STOCKWELL'S BLACK PRINCE 79320								
Khoi 265045		AA	365	188	12519	4.91	615.23	4-7

	Medal	Class	Days in Milk	Days with Calf	Milk (Lbs)	Av. % Fat	Fat (Lbs.)	Age Yrs. Mos.
STOCKWELL'S FERN LAD 87843								
Stockwell's Dahlia 240823	Gold	AA	365	200	12611	5.89	743.28	10-2
STOCKWELL'S FERN LADDIE 104236								
Stockwell's Trinity Lass 360777		A	365	...	11387	5.56	632.70	6-8
" " " "	Silver	AA	365	168	9566	5.33	509.71	2-1
STOCKWELL'S GREY PRINCE 119592								
Grey Prince's Helena 355497		A	365	...	11201	5.39	603.35	5-1
STOKE POGIS OF PROSPECT 29121								
Adelaide of Beechlands 168699	Gold	AA	366	213	15572	5.46	849.60	5-8
Olga 4th's Pride 160791		A	365	...	16276	5.23	851.70	7-0
SUE B.'S OMEGA CHOICE 105522								
Spermfield Owl's Sue B. 331803		A	365	...	11111	5.81	645.00	6-7
SUGAR'S GOLDEN CHIEF 108801								
Nancy V. of Silver Cliff 389899		A	333	...	12984	4.65	603.56	3-7
SULTANA'S FAWN PRINCE 90064								
Owlet Sultana 269126		AA	365	214	11511	5.23	602.56	7-5
SULTANA'S JERSEY LAD 55391								
Mermaid's Ellena 244951		A	365	...	11897	5.47	650.25	7-4
Mermaid's Lily May 280443		A	365	...	12838	6.08	780.14	7-5
SULTANA'S RALEIGH 130792								
Bright Morning's Sultana 395493	M of M & Silver	AA	365	208	15499	5.81	900.06	4-0
SULTANA'S SENSATION 106675								
Sensational Mollie Stein 373869	Silver	AA	333	242	10906	4.96	541.00	2-6
SULTANA'S VIRGINIA LAD 82703								
Campus Virginia A. 317927		AA	365	204	10250	6.03	618.04	5-2
Campus Virginia B. 317162	Silver	AA	365	195	11849	5.27	624.67	2-7
Campus Virginia C. 317163		A	365	...	10778	5.61	604.35	3-6
Campus Virginia L. 355294		AA	365	211	9387	6.42	602.98	4-4
Campus Virginia Q. 387619		AA	365	180	11149	5.58	622.34	4-6
Mermaid's Betty 265011	Gold	AA	365	164	11237	6.52	728.61	11-2
" " "		A	365	...	10376	6.07	629.82	8-6
SULTAN JOLLY ROYAL 106137								
Sultan's Jolly Girl 313848		A	365	...	13064	4.89	638.60	7-3
SULTAN LAD OF EUREKA 194898								
Lydia's Valentine 504975	Silver	AA	362	262	9413	6.44	606.58	3-0
SULTAN OF OAKLANDS 78475								
Sultan's Figgis 251153		AA	365	155	10848	5.93	643.43	5-2
SULTAN OF ROCKLAND 121150								
Glen Tana Sibyl 2d 436789	Silver	AA	365	250	10592	5.06	536.31	2-7
Pilot's Frances of Waikiki 391649		A	365	...	9039	7.04	636.04	3-6
SULTAN'S EMINENT 101781								
Pauline's Eminent Sultana 335180		AA	365	199	12090	5.10	616.52	6-1
Pretty Fannie Collins 370223		AA	365	192	13185	4.74	624.34	4-7
SULTAN'S GOLDEN KNIGHT 135985								
Annie Hines' Sultana 398642		A	365	...	10786	5.84	629.86	4-5
SULTAN'S STAR 129315								
Sultan's Figgis of J. H. 391926		AA	365	255	11745	5.66	664.69	4-6
SULTAN TELIVO 152511 (Silver Medal)								
Darkey's Lass 457570	Silver	AA	365	221	12352	5.43	670.28	2-5
Lettie's Blossom 457467	Silver	AA	365	206	10184	6.18	629.63	2-1
Lulu Wilda 457469	Silver	AA	365	266	9771	6.01	587.29	2-0
SUSIE'S ST. MAWES POPPY 146965								
St. Mawes Poppy's Pet 454132	Silver	AA	365	227	9790	5.89	576.36	2-11
SUSY'S ST. MAWES 135577								
Princess Junietta 405694		AA	365	207	10684	5.73	612.07	4-1
Susy's St. Mawes Queen 392701		A	365	...	11498	5.67	652.48	4-2
SUSY'S ST. MAWES LAD 149723								
St. Mawes Tosca Susy 447422	Silver	AAA	305	207	7429	6.04	448.59	1-10
SWEET MARIE'S TORONO 107345								
Sweet Marie's Delight 343867		A	365	...	12171	4.96	603.55	5-0

	Medal	Class	Days in Milk	Days with Calf	Milk (Lbs)	Av. % Fat	Fat (Lbs.)	Age Yrs. Mos.
SYBIL'S GAMBOGE 174663								
Gamboge's Combina 415867		A	365	...	12356	4.93	608.95	2-3
" " " "	Silver	AAA	305	200	11171	4.76	531.77	3-9
Sea Lass Sybil 478515	Silver	AA	365	213	10481	5.38	563.77	2-10
Sybil's Bay Girl 450649		A	365	...	9676	6.57	636.16	2-1
Sybil's Majesty Lorraine 498701		A	365	...	13414	5.55	744.66	3-7
TAURUS PERFECTION 80132								
Eckhardt's Fern 276615	Gold	AA	365	250	12126	6.09	738.82	5-9
TEDDY RIO 78931								
Tootsie Wild Rose 260728		A	365	...	10108	6.36	642.48	5-11
TEDDY R. OF BLEAK HOUSE 114496								
Teddy R.'s Poppy Girl 337677		A	365	...	10342	6.16	638.96	6-5
TEMISIA'S INTERESTED PRINCE 71648								
Brookwater Loretta 271985		AA	365	176	12701	5.51	699.77	5-11
" " "		A	365	...	12158	5.28	641.96	7-2
" " "		A	343	...	11259	5.45	614.05	4-10
TEMISIA'S OWL 72224								
Temisia's Owl's Rose 215973	Medal of Merit	AA	365	230	17056	5.06	863.80	6-11
" " " "		A	365	...	16236	5.12	841.47	8-1
TENDERFOOT, P.S. 5425 H.C.								
Jap Tenderfoot Girl 489919	Silver	AA	365	208	10408	5.61	584.36	3-4
THE EARL 74916								
Highland Tiara 343674		AA	365	222	11207	5.76	644.98	4-9
THE IMPORTED JAP 75265 (Gold & Silver Medals)								
Jap's Achsa Belle 306051	Medal of Merit	AA	365	157	14372	5.94	854.01	5-7
Jap Sayda Rose 310309	Gold	AA	365	189	14391	5.13	737.61	5-4
Jap Sayda's Baroness 321895	M of M & Silver	AA	365	208	14438	6.00	866.78	4-1
" " " "	Gold	AA	365	252	13858	5.95	823.99	6-5
" " " "	Gold	AA	365	232	14449	5.63	812.81	7-9
" " " "	Gold	AA	359	252	12393	5.89	739.64	5-4
Jap's Baroness 296248		AA	365	240	11340	5.73	649.55	6-0
" " "	Silver	AA	365	219	8598	6.09	523.72	2-7
Jap's Bessy 318697		A	365	...	12717	5.20	660.97	7-1
" " "		AA	365	218	12914	5.10	659.17	5-11
Jap's Cowslip 420490		A	365	...	13263	5.29	701.06	3-6
" " "	Silver	AA	365	185	10460	5.56	581.71	2-3
Jap's Fontaine Dorcas 266157		A	365	...	14493	5.88	853.26	8-9
Jap's Mertha's Lass 329714		A	365	...	16523	5.25	867.68	6-9
" " " "	Gold	AA	365	184	15617	5.14	803.38	5-6
" " " "	Silver	AA	365	199	12649	5.22	660.05	4-3
Jap's Milla Garfield 246123		A	365	...	17055	5.52	941.02	9-9
" " " "		A	365	...	16399	5.43	890.69	8-2
Jap's Rose 296927		A	365	...	12810	5.63	720.88	8-11
Jap's Zetta King 318698		A	365	...	11720	6.63	776.95	4-11
The Imported Jap's Peggie 458138	Silver	AA	365	202	11731	5.76	676.08	3-8
Son: The Jap's Owl 138146	Silver							
THE JAP'S OWL 138146 (Silver Medal)								
Jap Owl Matilda 432262	Silver	AA	365	194	12495	5.25	656.34	3-5
Jotta 424657	Silver	AA	365	221	9646	6.48	625.41	3-9
Owl's Majesty Maid 416032	Silver	AAA	305	206	9048	5.76	520.73	3-4
THE MOOSE O' FERNWOOD 137024								
Birdie Owl of M. L. P. 415227	M of M & Silver	AA	365	196	14918	5.92	883.36	3-6
" " " " " "	Gold & Silver	AA	365	216	11627	6.15	714.61	2-3
THE OWL 54738								
Son: Spermfield Owl 57088	Gold							
THE OWL OF HEBRON 64482								
The Owl's Design 204251		A	365	...	14606	4.45	650.00	6-10
" " " "		A	365	...	14660	4.22	618.90	8-1
" " " "		AA	365	222	14198	4.24	602.53	11-9
THE OWL'S DOUBLE GRANDSON 80314								
Owl & Owl's D. C. Tones 322046	Silver	AA	365	168	12344	4.92	607.76	2-4
Owl & Owl's Golden Queen 282532	Silver	AA	365	219	11880	5.54	658.67	4-3
Owl & Owl's Mertha's Alice 282545		A	365	...	13186	5.04	664.59	6-11
Owl's Sayda's Queen 2d 261992		AA	365	214	13225	4.88	644.99	5-5
Son: Owl's Temisia's Owl 94772	Gold							
THE OWL'S DUKE 89472								
The Owl's Duke's Victor Lass 356518		A	365	...	13368	5.34	713.90	4-11
" " " " " "		AA	365	162	14179	5.57	790.02	6-6

	Medal	Class	Days in Milk	Days with Calf	Milk (Lbs)	Av. % Fat	Fat (Lbs.)	Age Yrs. Mos.
THE OWL'S OXFORD PRINCE 95699								
Owl's Oxford Matilda 329716		A	365	...	13665	4.95	676.77	4-8
" " " "		AA	365	235	12461	4.95	617.40	6-1
The Owl's Pretty Maid 252203		A	331½	...	13101	5.16	676.19	9-7
THE PINE HILL KING 79248								
Fox's Queen of Minerva 245459		A	365	...	14403	5.72	823.16	6-7
THE PLYMOUTH LAD 89792								
Cowslip's Fawn Beauty 252254		AA	365	231	13524	5.06	685.53	7-1
" " " "		AA	365	206	12148	5.09	618.69	5-11
Jessie Plymouth 239213	Gold	AA	365	163	13904	5.03	700.03	7-7
Plymouth's Financial Lassie 415695		AA	365	168	13394	5.02	672.83	7-9
THE ROVER 78083								
Princess of S. S. Farm 320220		AA	353	279	12452	4.97	619.18	9-10
THE SEER 57089								
The Seer's Alberta 166162	Gold	AA	365	235	14225	5.04	715.70	11-3
THE WARDEN 77015								
Uola of Brondale 299416		A	365	...	12764	5.00	638.31	7-11
THE WARDEN'S SIR PRINCE 89421								
The Warden's Little Elsa 299833		A	365	...	12118	5.02	608.64	4-10
TIDDLEDYWINK'S MAJESTY 147285								
Tiddledywink's Oxford Lass 439069	Silver	AAA	305	194	8858	5.08	450.35	2-3
TIDDLEDYWINK'S NOBLE 106587 (Gold & Silver Medals)								
Allena's Noble Lassie 370087	Gold	AA	365	197	13119	5.47	717.66	5-4
" " " "	Gold & Silver	AAA	305	212	10826	6.22	673.75	4-4
Lady Tiddledywink 352659	Gold	AA	365	206	14507	5.02	728.04	5-5
" " "		AA	365	193	12284	5.20	638.16	4-2
Tiddledywink's Golden Fern 423241	Silver	AA	365	239	9953	5.51	548.37	2-10
Tiddledywink's Noble's Pride 369396	Gold & Silver	AA	365	201	12303	6.04	742.91	4-9
" " " "	Silver	AAA	305	209	8701	6.12	532.61	3-8
TIDDLEDYWINK'S OXFORD, P.S. 4514 H.C.								
Imp. Belle of Oxford 415873		AA	365	180	12351	5.48	676.30	8-11
TIDDLEDYWINK'S RALEIGH 158391								
Raleigh's Bright Signal 484867	Silver	AAA	305	196	6182	6.88	425.61	2-0
Raleigh's Quiet Lady 484862	Silver	AAA	305	176	7611	6.50	494.43	2-1
TOGO'S OXFORD MAJESTY 123731								
Oxford's Togo's Beauty 361882		A	365	...	11506	5.27	606.51	5-7
TOLTEC'S OXFORD BOY 147924								
Oxford Boy's May Queen 391365	Gold & Silver	AAA	305	215	11296	5.65	638.41	3-10
TOM YOU'LL DO 113062								
Lily You'll Do 365429		AA	365	265	10446	5.87	613.24	5-1
TONONA 2D OF HOOD FARM'S SON 73683								
Duchess Valencia 293860		A	352	...	10418	6.19	644.36	5-3
Successful Queen 278743	M of M & Silver	AA	365	177	16389	5.20	852.72	4-5
" " "	Gold	AA	365	189	17581	4.82	847.86	7-0
" " "		AA	365	169	12848	5.36	689.10	5-8
" " "	Silver	AA	360	219	13088	5.21	682.50	3-3
Trudie's Queen of Hood Farm 314114		A	365	...	12449	6.03	750.54	7-7
TONONA POGIS 78657								
Tonona Pogis' Azalia 261480		A	362	...	13340	5.26	702.20	3-4
" " " "	Silver	AA	365	174	9950	5.37	534.00	2-1
Tonona Pogis' Belinda 345098		AA	365	171	12295	5.15	633.62	6-7
Tonona Pogis' Fontaine 280417		A	365	...	10755	5.66	609.80	2-4
TONONA'S GAMBOGE 128762								
Tonona's Carola of H. S. F. 425574		A	365	...	12873	5.83	750.52	4-3
Tonona's Finette of H. S. F. 425595	Silver	AA	365	168	10391	5.75	597.74	3-6
TORMENTOR AGAIN 70059								
Mary Ann Torment 278657		AA	365	157	11356	5.64	640.15	5-7
TORMENTOR'S JUBILEE 68742								
Lady Rosette of H. S. F. 244363	Gold	AA	362	289	15951	4.81	767.65	8-11
" " " " " "		A	365	...	13967	4.87	681.04	6-9
TORMENTOR'S LANDSEER SIGNAL 69291								
Sadie's Crown Princess 224307		A	365	...	16578	5.22	876.75	8-0
TORONO 25204								
Tonona 5th of Hood Farm 163183		A	365	...	11770	5.11	601.00	6-1
Tonona 7th of Hood Farm 167724		A	365	...	10868	5.65	614.00	7-9
Son: Hood Farm Torono 60326	Gold & Silver							

	Medal	Class	Days in Milk	Days with Calf	Milk (Lbs)	Av. % Fat	Fat (Lbs.)	Age Yrs. Mos.
TORONO 33D OF HOOD FARM 92877								
Fern of Lone Tree Farm 276306	Silver	AA	365	211	7928	6.43	509.60	2-2
TORONO'S DIPLOMA 69832								
Torono's Prize 249280		A	365	...	11627	5.26	611.99	8-3
TORONO'S WESTERN KING 154339								
Beechwood Bella 446875	Silver	AAA	305	172	9181	5.06	464.49	2-7
TOSCA'S ST. MAWES 146588								
Arabella's Little Beauty 425859	Silver	AAA	305	218	8405	6.37	535.26	3-6
Tosca's St. Mawes Princess 454592	Silver	AAA	305	171	8840	5.72	505.21	2-11
TRUBIE PARK'S RALEIGH 162304								
Raleigh's Noble May Pogis 450144	Silver	AAA	305	224	7134	5.89	420.10	2-1
TULIP'S HANDSOME FOX 67251								
Silene Marigold's Daughter 234494		A	362	...	11622	5.33	619.50	4-9
TURVY'S KING 117412								
Tillamook's Lady Lucy 475025	Silver	AAA	305	212	10775	5.37	578.99	2-11
UNDULATA PRINCE 109172								
Birdie's Agnes 368968	Silver	AA	365	196	12698	5.19	659.24	4-5
Royal Queen's Pretty Girl 364297	Gold	AA	365	219	13546	5.48	741.90	5-5
VALENTINE'S ASHBURN BARONET 100044 (Gold & Silver Medals)								
Clara Gem of Ashburn 371134	Silver	AA	365	161	10525	5.27	554.77	2-1
Clara's Lottie of Ashburn 356932	Gold & Silver	AA	365	162	13207	5.57	735.94	4-1
Countess Rosette of Ashburn 374315	Silver	AAA	305	202	11544	5.26	607.43	4-8
Countess Stella of Ashburn 355367	Gold & Silver	AA	365	159	10743	7.18	771.88	3-5
Lulu Flossie of Ashburn 374316	Gold & Silver	AAA	305	218	14603	4.78	698.32	4-10
" " " "	Silver	AA	365	158	11728	4.97	583.20	2-3
Lulu May of Ashburn 322895	Gold	AA	365	205	12006	5.92	711.28	5-5
Minna Lass of Ashburn 355366		A	365	...	12358	6.09	752.59	5-9
Silky's Fancy of Ashburn 369450	Silver	AA	365	212	8888	5.95	528.51	2-2
VALENTINE'S RALEIGH 115981								
Valentine's Raleigh's Belva 325547		A	365	...	12549	4.83	605.63	6-1
VAN VLACK KATHELKO 121491								
Van's Valentine 352554		AA	365	189	11958	5.39	644.46	6-2
VENITA'S OXFORD LAD 93184								
Sweet Ruby of Penshurst 275063		AA	365	220	10096	6.04	609.47	4-4
VERMONT OWL 110939								
Owl's Lad's Louise of O. H. 350954	Silver	AA	365	262	12195	5.40	658.88	3-11
Owl's Rose Molly 402636	Silver	AA	365	282	11456	5.40	618.77	3-9
VESTA'S KNIGHT 118486								
Gold Medal Modesty 370632		A	365	...	12476	4.99	623.05	5-7
VEXER OF WALWORTH 91469								
Sally of Oak Grove 316848		A	365	...	13567	5.10	691.39	6-11
VICTORIOUS GOLDEN LAD 88174								
Victorious Buttercup 279264	Silver	AA	365	209	10731	5.40	579.25	3-2
VILLAGE NOBLE 103567								
Oxford's Judie May 384421		AA	365	231	11151	5.68	633.14	5-10
VIOLA'S BRIGHT PRINCE 97182								
Bright Prince's Testimony 269571		A	365	...	11658	5.94	692.06	7-5
VIOLA'S GOLDEN EMINENT 87414								
Olds' Golden Eminent 297220		A	365	...	13088	5.70	745.84	8-11
VIOLA'S GOLDEN JOLLY 79314								
Fern's Viola 237208		AA	365	222	11374	5.57	633.37	5-0
Viola's Golden Gipsy 278232		A	365	...	12186	5.64	687.59	8-3
Viola's Sensation 239334		AA	365	199	10453	6.32	660.59	6-9
VIOLA'S OXFORD LAD 89600								
Viola's Eminent Beauty 354172	Gold	AA	365	201	11669	6.12	713.97	6-11
" " " "		A	365	...	10521	6.60	694.97	4-8
Viola's Fern Rosebud 459635		A	365	...	10856	5.83	633.26	3-3
Viola's Oxford Evasion 348527	Silver	AA	365	193	8550	6.00	513.11	2-0
Viola's Silverine Lady 340889	Gold & Silver	AA	365	157	11835	6.00	709.77	4-5
VIOLA'S OXFORD PRINCE 90527								
Viola's Shire's Beauty 368102		AA	365	218	13325	4.99	665.50	5-0

•	Medal	Class	Days in Milk	Days with Calf	Milk (Lbs)	Av. % Fat	Fat (Lbs.)	Age Yrs. Mos.
VIVE'S GOLDEN GLOW'S CHIEF 154815								
Vive Glow Salvia 446919	Silver	AA	365	235	9307	6.07	564.63	2-1
WALTZ ROSAIRE LAD 132209								
Poppy of Sunny Lea 431955	Silver	AA	365	214	11736	5.77	677.14	2-11
WALTZ'S SUSY'S ST. MAWES 150041								
St. Mawes Lady Etta 458488	Silver	AA	365	173	9432	5.96	562.86	1-10
WARDER, P.S. 3227 H.C.								
Warder's Lady 195777		A	365	...	14821	5.53	819.90	6-6
" " "		AA	365	165	11083	4.31	601.90	5-1
WARDER'S FINANCIAL TORONO 115304								
Torono's Lou of Fruitland 356709		AA	365	262	9901	6.07	601.22	4-1
WARDER'S OXFORD PEER 110524								
Flossie's Oxford Pet 440958		A	365	...	10763	6.03	649.39	3-5
WARWICK, P.S. 2995 C.								
Silver Spray of the Island 311352		AA	365	195	10560	5.97	630.89	11-1
WELCOME HUDSON 71988								
Hood Farm Olinda Pogis 223639	Gold	AA	365	199	15203	4.76	723.00	6-1
WINNIE PEDRO'S KING 72947								
Corinne's Tassel 348693	Silver	AA	365	157	11686	5.21	609.14	3-8
Mabel L. Fly 324114		AA	365	203	13236	4.54	600.38	5-3
Pretty Pansy's Queen 343713	Silver	AA	365	199	10206	5.41	552.28	2-1
Trinket's Ebony L. 292925	Gold	AA	365	155	14112	5.38	759.17	6-5
" " " "		AA	365	223	12426	5.27	654.66	7-9
" " " "		A	332	...	12372	5.22	645.31	8-11
WINNIE'S POGIS OF HOOD FARM 63268								
Clover Creamy 190085		AA	365	259	11529	5.21	600.40	9-7
YOU'LL DO GAMBOGE 114822								
Gamboge's Ida Tiola 389204	Gold & Silver	AA	365	199	11945	6.23	743.82	4-7
YOU'LL DO OXFORD 98772								
You'll Do Darkie 318771		AA	365	192	12009	5.54	665.27	5-1
You'll Do Lily 318774		A	365	...	11792	5.36	631.47	4-0
YOU'LL DO'S FONTAINE 150686								
Lass of St. Mary's Gamboge 403891	Silver	AA	365	165	11076	4.69	519.62	2-5
ZACHARY P. 81085								
Elmrowe Farm Ruby R. 269343		A	365	...	11013	5.65	622.59	4-2
ZELLA'S FAIR BOY 109317								
Figgis's Blue Maiden 398824		A	365	...	12434	5.78	718.86	3-2
Mermaid's Anoka Lass 398825	Silver	AA	365	229	8796	6.04	531.44	2-0
ZETTA KING'S KING 62154								
King's Vesper Bell 195166		A	365	...	14410	5.60	806.90	9-2
Pedro's Columbine 2d 195167		A	365	...	13979	5.24	736.40	8-6

UNIVERSITY OF ILLINOIS-URBANA
3 0112 118310645